National State Bank, RICHMOND, VA.
(Formerly State Bank of Va.)
Capital, $500.000.00. Surplus, $350,000.00.
YOUR BUSINESS RESPECTFULLY SOLICITED.
JOHN S. ELLETT, President. WM. M. HILL, Cashier. JULIEN H. HILL, Assistant Cashier.

The North Carolina YEAR BOOK AND BUSINESS DIRECTORY

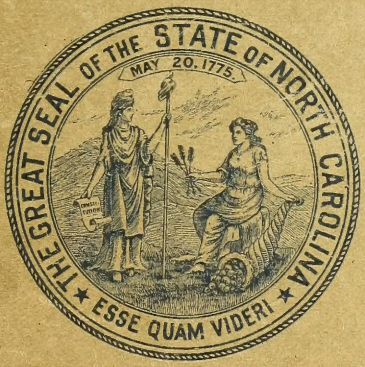

1910

PUBLISHED EVERY YEAR BY
The News and Observer.
RALEIGH, N.C.

National Bank of Virginia, Richmond, Va.
CAPITAL, $500,000.00. SURPLUS and PROFITS, $350,000.00.

C. C. McDONALD, RALEIGH, N. C.
Stocks and Bonds
"He Will Buy or Sell" Use the Wire

THE LIBRARY OF CONGRESS
1800

Si us
gic
Headaches
QUICKLY CURED BY
BROMO SELTZER
10¢
SOLD EVERYWHERE.

EXCHANGE
52
AUG 4 1944
Division
The Library of Congress

BOND OFFERINGS

BY

VIRGINIA TRUST CO.

RICHMOND, VA.

Capital, - - $1,000,000.00

ACTS AS

EXECUTOR ADMINISTRATOR
GUARDIAN TRUSTEE

OFFICERS:

H. W. JACKSON, President. JNO. M. MILLER., JR., Vice. President
JAS. N. BOYD, Vice-President L. D. AYLETT, Secretary
J. H. SOUTHALL, Treasurer

The Merchants National Bank

RALEIGH, N. C.

CAPITAL, $100,000.00 DEPOSITS, $1,000,000.00

We handle all North Carolina business direct, making a specialty of collections.

4% Interest Compounded Quarterly In Our Savings Department. 4%

E. C. DUNCAN, President. *W. B. DRAKE, JR., Cashier.*
W. H. WILLIAMSON, Vice-President. *S. J. HINSDALE, Asst. Cashier.*

INVITES ACCOUNTS OF INDIVIDUALS, CORPORATIONS, BANKS AND BANKERS.

The Leading Furniture Store of Virginia and North Carolina

SYDNOR & HUNDLEY

Incorporated

THE LATEST IN

Furniture and Floor Coverings

PHOTOGRAPHS FURNISHED UPON APPLICATION.

709-711-713 East Broad Street, RICHMOND, VA.

BRIDAL SUITS A SPECIALTY

The Life Insurance Company of Virginia

Home Office, RICHMOND, VA.

Incorporated as a Stock Company in 1871 by the State of Virginia.

J. G. WALKER, President. W. L. T. ROGERSON, 2nd V.-Pres.
T. WM. PEMBERTON, 1st V.-Pres. E. D. HARRIS, Secretary.

The OLDEST Southern Life Insurance Company.

The LARGEST and STRONGEST Southern Life Insurance Company.

The PIONEER Southern Industrial Life Insurance Company.

Assets December 31, 1909	$5,365,542.74
Liabilities December 31, 1909	4,312,405.32
Insurance in force December 31, 1909	68,337,613.00
Total payments to Policyholders since organization	9,820,412.49

The North Carolina Year Book and Business Directory

A State Directory by Counties and Towns, Including State Information, State Statistics and General Statistics.

TABLE OF CONTENTS

INDEX.

Page.

COUNTIES—
are arranged alphabetically...65-514

TOWNS—
Are arranged under their respective counties and alphabetically on back of map.

Altitude 46
Anniversaries. Some notable.....9-10
Building and Loan (Statistics)... 5
Corporation Certificates filed..... 34
Climate—North Carolina..... 5
Deaths, Eminent, 1909.....11-12
Divorce Laws of North Carolina. 33
Famous Old People (living)....13-15
Farm Products 8
Foreign Moneys 8
Game Birds—Laws..... 50
Land Grants 56
Legal Holidays 46
Legislation (General Acts)..... 9
Liquor Traffic Regulation by States 10
Insurance (Statistics) 53
States, Origin of Names..... 9
Seasons 8
Schools (Statistics) 34
Soldiers' Home 44
Stars—Morning and Evening..... 8-9
Tobacco (Statistics) 16
Weather—Rules 12
Weather—Flags 16

Official Vote of the State—
Congressional vote—1908.....45-46
Comparative vote for Governor.43-44
State Officers 1908 44

Platforms 36-42
Democratic 36-40
Republican 40-42

Political Organizations.....47-50
Democratic 47-49
Republican 49-50

Railroads 55-64
Accidents—Rates .....6..55-56
Officials 58-64

Societies and Organizations—
Agricultural Society 28
Anti-Saloon League 28
Association for the Study and Prevention of Tuberculosis... 22
Bankers' Association..... 22
Bank Statistics 33
Bar Association 20-22
Chemical Society 19
Child Labor Committee..... 29
Colonial Dames of America.... 18

Page.

Confederate Veterans 17
Daughters of Confederacy..... 18
Daughters of the Revolution.. 26
Daughters of the American Revolution 27-28
Dental Society 20
Elks 26
Farmers' Alliance 22
Firemen's Association 23
Funeral Directors and Embalmers 23
Grand Army of the Republic... 19
Historical Society 22
J. O. U. A. M..... 25
Horticultural Society 22
Knights of Pythias..... 24
Knights Templar 25
Library Association 28
Library Commission 28
Literary and Historical Association 22
Masons 24
Medical Society 19
Medical Association (Tri-State). 26
N. C. Fairs XV
N. C. Architectural Association. 22
Odd Fellows 23
Order of the Cincinnati..... 26
Pharmacy, Board of 20
Pharmaceutical Association 19
Poultry Association 22
Press Association 19
Red Men 25
Retail Merchants' Association.. 28
Royal Arcanum 19
Royal and Select Masters..... 24
Sons of the Confederacy..... 18
Sons of the Revolution..... 26
State Federation of Labor..... 24
Teachers' Assembly 22

State Guard 29-33

State Government—
Executive .....III-XI
Judicial XVI-4
Legislative .....XII-XV
North Carolina in Congress 42
Military 29-33

United States Government—
Executive 7
Judicial 7
Courts in N. C. 4
Financial Statement 6
Legislative 8

Tax Commission Report.....51-54

F253
.5
N87

INDEX TO ADVERTISEMENTS

Page.
Allen, George XII
American Book Company..... 37
American National Bank, Wilmington 342-346
Antietam Paper Co., Hagerstown, Md. ..... E
A. & M. College for the Colored Race, Greensboro 64
Atlantic Christian College, Wilson 39
Atlantic Fire Ins. Co., Raleigh.. 19
Bank of French Broad, Marshall 300-302
Bank of Northampton, Jackson.347-350
Bank of Onslow, Jacksonville..351-353
Bank of Pittsboro, Pittsboro..137-140
Bromo-Seltzer ..... B
Christopher Engraving Co., Richmond 53
Citizens Bank, Norfolk V
Citizens National Bank, Raleigh. 15
Commercial National Bank, Charlotte 13
Commercial National Bank, Raleigh IX
Coopers of Raleigh ..... G
Dobler & Mudge, Baltimore, Md. E
Durham Buggy Co., Durham.... 57
Edwards & Broughton Printing Co., Raleigh ..... F
Elizabeth College, Charlotte..... 43
Farmers Bank, Seaboard..... 347
Farmers & Merchants Bank, Williamston 303-306
First National Bank, Oxford..... 11
First National Bank, Richmond. 1
Fourth National Bank, Fayetteville 163-168
Greensboro Female College, Greensboro 45
Havens, Jonathan, Washington.85-91
Horner Military School, Oxford.. 41
Jefferson Standard Life Ins. Co.. VII
Johnson, B. F., Publishing Co., Richmond, Va. 35
Joyce Engraving Co., The Maurice, Washington 55
Keeley Institute, Greensboro..... 23
King's Business College, Raleigh. 354, 371, 466-471
Liddell Co., Charlotte..... III
Life Insurance Co. of Virginia, Richmond, Va. ..... D
McDonald, C. C., Raleigh.....
.....Botton front cover
Mechanics Savings Bank, Raleigh. 5

Page.
Merchants National Bank, Raleigh C
Meredith College, Raleigh..... 25
Murphy's Hotel, Richmond..... F
National Bank of Commerce, Norfolk XV
National Bank of Virginia, Richmond, Va.....Side of front cover
National State Bank, Richmond...
.....Top of front cover
News and Observer.....16, 515-516
Norfolk Bank for Savings and Trusts XIII
Norfolk National Bank..... XI
Norfolk & Southern Railway..... 61
Normal and Collegiate Institute, Asheville 29
North Carolina College of Agriculture and Mechanic Arts, The.... 47
North Carolina State Normal and Industrial College, The..... 31
North State Mutual Life Insurance Company, Kinston 17
Parker-Gardner Co., Charlotte.310-323
Peace Institute, Raleigh..... 49
People's Bank, Roxboro.....372-374
Planters Bank, Rocky Mount..336-341
Presbyterian College for Women, Charlotte 33
Raleigh Banking and Trust Co... 7
Raleigh Savings Bank, Raleigh.... 3
Raleigh & Southport Railway.... 63
Roanoke Hotel, Manteo.....171-173
Saint Mary's School, Raleigh..... 51
Sanders, W. M., Smithfield....275-285
Seaboard Air Line..... 59
Smithdeal's Business College, Richmond, Va. ..... E
Southgate, J., & Son..... F
State Fair, The Great..... G
Sydnor & Hundley, Richmond, Va. D
Sydnor Pump & Well Co., Richmond, Va. 21
Thomson, Frank K., Raleigh.... 12
Taylor-Cannady Buggy Co., Oxford 223-227
University of North Carolina.... 27
Uzzell, E. M., & Co., Raleigh.... 20
Virginia-Carolina Chemical Co., Richmond, Va. .....Back cover
Virginia State Ins. Co., Richmond. F
Virginia Trust Co., Richmond, Va. C
Wachovia National Bank, Winston-Salem 199-207
Wake County Savings Bank, Raleigh 9
Yarborough House, Raleigh..... G

LABEL PRINTING
TRADES UNION LABEL COUNCIL
RALEIGH

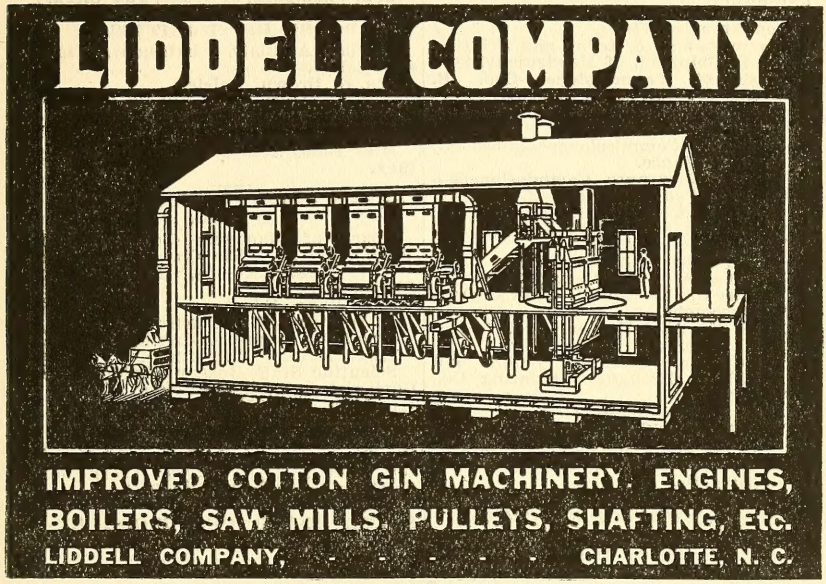

STATE GOVERNMENT—EXECUTIVE DEPARTMENT.

Governor—William Walton Kitchin, of Person.

Lieut.-Governor—W. C. Newland, of Caldwell.

Private Secretary to Governor—Alex. J. Feild, of Wake.

Executive Clerk—Miss Annie Travis, of Halifax.

Secretary of State—J. Bryan Grimes, of Pitt.

Chief Clerk to Secretary of State—George W. Norwood, of Wake.

Corporation Clerk—W. S. Wilson, of Caswell.

Stenographer—Miss Minnie Bagwell, of Wake.

State Treasurer—Benj. R. Lacy, of Wake.

Chief Clerk, Treasury Department—W. F. Moody, of Mecklenburg.

Clerk for Institutions—H. M. Reece, of Wake.

Teller—P. B. Fleming, of Franklin.

License Clerk—Miss M. F. Jones, of Buncombe.

State Auditor—Benj. F. Dixon, of Cleveland.

Chief Clerk to Auditor—E. H. Baker, of Franklin.

Tax Clerk—Baxter Durham, of Wake.

Clerk and Stenegrapher—Mrs. F. W. Smith, of Wake.

Attorney General—T. W. Bickett, of Franklin.

Law Clerk—G. L. Jones, of Macon.

Clerk and Stenographer—Miss Sarah Burkhead, of Columbus.

Superintendent of Public Instruction—J. Y. Joyner, of Guilford.

Chief Clerk—Allen J. Barwick, of Lenoir.

Clerk and Stenegrapher—Miss Hattie B. Arrington, of Nash.

Special Clerk for Loan Fund and Secretary to Educational Campaign Committee—C. H. Mebane, of Catawba.

Inspector of Public High Schools—N. W. Walker, of Chapel Hill.

Supervisor of Teacher Training—J. A. Bivins.

Supervisor of Elementary Schools—L. C. Brogden.

Adjutant General—J. F. Armfield, of Iredell.

Chief of Ordnance—T. R. Robertson,

of Mecklenburg.

State Librarian—M. O. Sherrill, of Catawba.

Assistant Librarian—Miss Carrie E. Broughton, of Wake.

Commissioner of Labor and Printing—M. L. Shipman, of Hendersonville.

Assistant Commissioner—Geo. B. Justice, of Rutherfordton.

Stenographer—Miss Daisy Thompson, of Wake.

Insurance Commissioner—James R. Young, of Vance.

Deputy Insurance Commissioners—Stacy W. Wade and Robt. B. Coit.

Chief Clerk—Robt. B. Coit.

Clerk and Stenographer—Miss Ida Montgomery, of Wake.

License Clerk—A. H. Yerby.

Bookkeeper—Miss Mary Marsh.

Keeper of the Capitol—C. C. Cherry, of Edgecombe.

State Standard Keeper—L. H. Lumsden, of Wake.

State Printers—E. M. Uzzell and Edwards & Broughton Printing Co., of Wake.

GOVERNOR'S COUNCIL.

The Secretary of State, Auditor, Treasurer, and Superintendent of Public Instruction.

STATE BOARD OF EDUCATION.

The Governor, Lieutenant-Governor, Secretary of State, Auditor, Treasurer, Superintendent of Public Instruction, and Attorney-General.

BOARD OF PUBLIC BUILDINGS AND GROUNDS.

The Governor, Secretary of State, Treasurer and Attorney-General.

STATE BOARD OF PENSIONS.

The Governor, Auditor and Attorney-General.

COUNTY BOARD OF PENSIONS.

The Clerk of the Court and three ex-Confederate soldiers appointed by the State Auditor.

BOARD OF INTERNAL IMPROVEMENTS.

The Governor, B. C. Beckwith, of Wake, and R. F. Beasley, of Union.

CORPORATION COMMISSION.

Franklin McNeill, of New Hanover, Chairman. (Term expires January, 1913).

Samuel L. Rogers, of Macon. (Term expires January, 1911).

B. F. Aycock, of Wayne. (Term expires January, 1915).

Henry C. Brown, of Surry, Chief Clerk.

Miss E. G. Riddick, of Gates, Stenographer.

O. S. Thompson, of Wake, Tax Clerk.

BOARD OF CHARITIES.

William A. Blair, (chairman), Winston-Salem.

Jos. G. Brown, Raleigh.

H. C. Dockery, Rockingham.

Carey J. Hunter, Raleigh.

A. C. McAlister, Asheboro.

Miss Daisy Denson, Raleigh, Secretary.

NORTH CAROLINA GEOLOGICAL BOARD.

Board of Managers—Governor W. W. Kitchin ex officio Chairman.

State Geologist—Jos. Hyde Pratt, Chapel Hill.

C. S .Vann, Edenton.

R. D. Caldwell, Lumberton.

Frank R. Hewett, Asheville.

Hugh McRae, Wilmington.

Scientific Staff—Joseph Hyde Pratt, Geologist and Mineralogist, Chapel Hill, N. C.; W. W. Ashe, Forester, Raleigh, N. C.; B. S. Drane, Assistant Hydrographer, Greensboro, N. C.; W. L. Spoon, Engineer, Burlington, N. C.; R. J. Sykes, Clerk of Statistician, Chapel Hill, N. C.

STATE BOARD OF SCHOOL EXAMINERS.

J. Y. Joyner, (chrm. ex officio), Raleigh.

Allen J. Barwick, (sec.), Raleigh.

N. W. Walker, Chapel Hill.

John Graham, Warrenton.

F. L. Stevens, West Raleigh.

Z. V. Judd, Raleigh.

STATE BOARD OF HEALTH.

Geo. G. Thomas, M. D., President, Wilmington.

Thos. E. Anderson, M. D., Statesville.

J. Howell Way, M. D., Waynesville.

W. O. Spencer, M. D., Winston-Salem.

Edw. C. Register, M. D., Charlotte.

David T. Tayloe, M. D., Washington.

J. L. Ludlow, C. E., Winston-Salem.

Richard H. Lewis, M. D., Raleigh.

W. S. Rankin, M. D., Sec. and Treas., Raleigh.

STATE BOARD OF MEDICAL EXAMINERS.

J. L. Nicholson, M. D., President, Richlands, Physiology and Hygiene.

J. C. Rodman, M. D., Washington, Chemistry and Diseases of Children.

Benj. K. Hays, M. D., Secretary-Treasurer, Oxford, Materia Medica and Therapeutics.

L. B. McBrayer, M. D., Asheville, Surgery.

W. W. McKenzie, M. D., Salisbury,

The Citizens Bank

OF NORFOLK, VIRGINIA

ORGANIZED 1867.

Capital, $300,000.00. Surplus, $375,000.00.

McD. L. WRENN..... President.
J. W. PERRY..... Vice-President.
TENCH F. TILGHMAN.....Vice-President, Cashier.
GEORGE J. TWOHY .....Trust Officer.
NORMAN BELL, JR.....Assistant Cashier.

DIRECTORS: McD. L. Wrenn, W. G. Swartz, E. L. Woodard, John S. Jenkins, A. B. Seldner, R. B. Cooke, John Twohy, J. W. DeJarnette, V. L. Backus, M. K. King, R. H. Barrett, T. F. Tilghman, J. W. Perry, George J. Twohy.

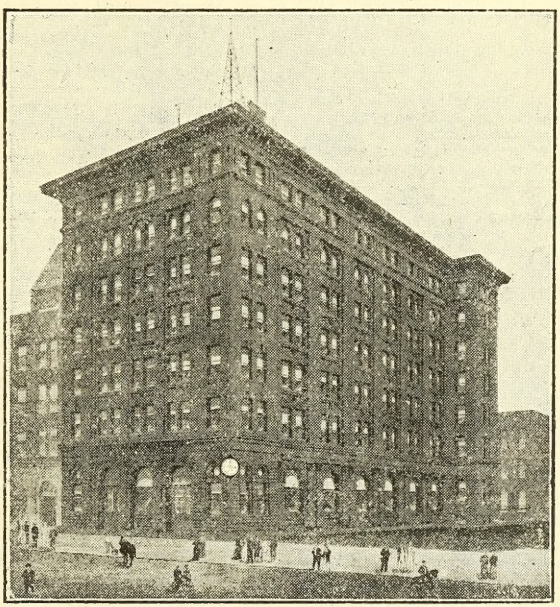

INTEREST PAID ON TIME DEPOSITS BY SPECIAL CONTRACT.

Bills of exchange issued on all of the principal cities of Europe.

Charter authorizes Trust and Fiduciary accounts. Lock boxes for rent at moderate cost in the best appointed Safe Deposit Vaults and in the most modern fire-proof building in Tidewater Virginia.

Anatomy and Pathology.

H. H. Dodson, M. D., Greensboro, Practice of Medicine.

John Bynum, M. D., Winston-Salem, Obstetrics and Gynecology.

STATE BOARD OF AGRICULTURE.

Maj. W. A. Graham, Commissioner, ex officio Chairman, Raleigh.

First District—H. C. Carter Fairfield.

Second District—K. W. Barnes, Lucama.

Third District—Wm. Dunn, New Bern.

Fourth District—Ashley Horne, Clayton.

Fifth District—R. W. Scott, Graham.

Sixth District—A. T. McCallum, Red Springs.

Seventh District—J. P. McRae, Laurinburg.

Eighth District—Wm. Bledsoe, Gale.

Ninth District—W. J. Shuford, Hickory.

Tenth District—A. Cannon, Horse-Shoe.

Officers:

Commissioner—W. A. Graham.
Secretary—Elias Carr.
State Chemist—B. W. Kilgore.
Veterinarian—W. G. Chrismon.
Assistant Veterinarian—E. P. Wood.
Entomologist—Frank Sherman, Jr.
Assistant Entomologist—Z. P. Metcalf.
Naturalist and Curator—H. H. Brimley.
Assistant Curator—T. W. Adicks.
Horticulturist—W. H. Hutt.
Assistant Horticulturist—S. B. Shaw.
Farm Demonstrator—T. B. Parker.
Agronamist—J. L. Burges.
Food Chemist—W. M. Allen.
Assistant Chemist—J. M. Pickle.
Fertilizer Chemist—W. G. Haywood.
Feed Chemist—G. M. MacNider.
Assistant Chemist, Soils—E. L. Wortham.
Assistant Chemist—L. L. Brinkley.
Assistant Chemist—J. Q. Jackson.
Assistant Chemist—W. H. Strowd.
Assistant Chemist—W. A. Smith.
R. W. Scott, Jr., Superintendent Edgecombe Test Farm, Rocky Mount.
F. T. Meacham, Superintendent Iredell Test Farm, Willard.
John H. Jeffries, Superintendent Pender Test Farm, Willard.
R. W. Collett, Superintendent Transylvania Test Farm, Swanannoa.

Test Farm Committee—Wm. Dunn, New Bern; A. T. McCallum, Red Springs; R. W. Scott, Mebane.

OIL COMMISSIONERS.

Ashley Horn.
K. W. Barnes.
A. T. McCallum.

OIL INSPECTORS.

Assistant—M. Orr.
Chief Clerk—Geo. Little.

CROP TEST COMMITTEE.

J. P. McRae.
H. C. Carter.
R. W. Scott.
Wm. Dunn.
Wm. Bledsoe.

QUARANTINE COMMITTEE.

A. Cannon, Chairman, Horse Shoe.
R. L .Doughton, Laurel Springs.
R. W. Scott, Graham.
Ashley Horne, Clayton.
J. P. McRae, Laurinburg.

STATE HIGHWAY COMMISSION.

W. A. Graham, Commissioner of Agriculture, Raleigh.
Jos. Hyde Pratt, State Geologist, Chapel Hill.
Elias Carr, Secretary, Raleigh.

STATE BOARD OF ELECTIONS.

Wilson G. Lamb, (chairman), Williamston.
J. C. Clifford, Dunn.
J. D. Elliott, Hickory.
Clarence Call, Wilkesboro.
A. B. Freeman, Hendersonville.

DIRECTORS STATE'S PRISON.

Geo. A. Norwood, Jr., Goldsboro.
Geo. E. Hunter, Raleigh.
R. L. Doughton, Laurel Springs.
Geo. A. Holderness, Tarboro.
T. J. Renfrow, Matthews.

STATE INSTITUTIONS.

The University of North Carolina—Chapel Hill; Francis Preston Venable, Ph. D., President.

North Carolina College of Agriculture and Mechanic Arts—Raleigh; D. H. Hill, President.

North Carolina Agricultural Experiment Station—Raleigh; D. H. Hill, President; C. B. Williams, Director.

The State Normal and Industrial College, Greensboro—J. I. Foust, President.

Eastern Carolina Teachers' Training School—Greenville; R. H. Wright, President.

North Carolina Institution for the Deaf, Dumb and Blind—Raleigh; John E. Ray, A. M., Principal.

Cullowhee Normal School—Cullowhee; R. L. Madison, Principal.

STRONGEST IN THE SOUTH

JEFFERSON

Standard Life Insurance Co.

Home Office, RALEIGH, N. C.

Cash Surplus to Policyholders
Over $460,000.

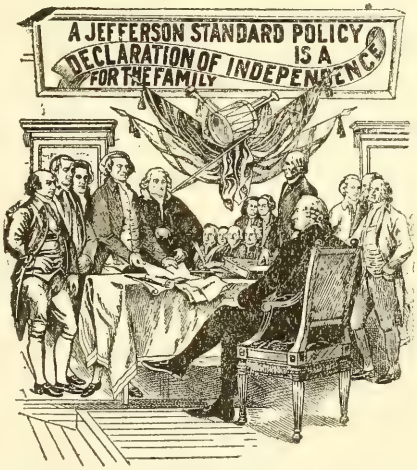

Signing of the Declaration of Independence by Thomas Jefferson, July 4th, 1776.

JOSEPH G. BROWN - - - President.
P. D. GOLD, JR. - - Vice-Pres. & Gen. Mgr.
CHAS. W. GOLD - Secy. & Supt. of Agencies.
C. J. PARKER - - - - Treasurer.
ALBERT ANDERSON - - Medical Director.
THOS. B. WOMACK - - - General Counsel.
CHAS. W. GAMWELL - - - - Actuary.

North Carolina School for the Deaf and Dumb—Morganton; E. McK. Goodwin, M. A. Superintendent.

Central Hospital—Raleigh; James McKee, M. D., Superintendent.

The State Hospital—.Morganton; Jno. McCampbell, M. D., Superintendent.

The State Hospital—Goldsboro; W. W. Faison, M. D., Superintendent.

Central Prison—Raleigh; J. J. Laughinghouse, Superintendent, Raleigh.

Oxford Orphan Asylum—Oxford; under auspices of Grand Lodge of Masons; W. J. Hicks, Superintendent. (Partly supported by the State).

State Sanitarium for the Treatment of Tuberculosis—Montrose; J. R. Brooks, M. D., Montrose, Superintendent; J. R. Gordon, M. D., Jamestown, President Board of Trustees; M. Eugene Street, M. D., Glendon, Secretary.

Agricultural and Mechanical College for the Colored Race—Greensboro; James B. Dudley, President.

DIRECTORS NORTH CAROLINA RAILROAD COMPANY.

C. M. Stedman, President, Greensboro.
L. E. Heilig, Salisbury.
D. J. Carpenter, Newton.
C. C. Hargrave, Lexington.
T. S. Fleshman, Kernersville.
Allen J. Ruffin, Hillsboro.
S. C. Penn, Reidsville.
R. L. Holt, Burlington.
State's Proxy—A. E. Smith, Mt. Airy.

DIRECTORS ATLANTIC & N. C. R. R. COMPANY.

On Part of State:
S. W. Ferrabee, President, Stonewall.
W. S. Chadwick, Beaufort.
G. V. Richardson, Dover.
L. P. Tapp, Kinston.
A. C. Avery, Jr., Morganton.
W. H. Bagley, Raleigh.
J. W. Grainger, Kinston.
W. D. Creech, Goldsboro.
State's Proxy, T. C. Whitaker, Newton.

OYSTER COMMISSION.

Wm. M. Webb, Morehead City.
Geo. W. Wallace (Assistant), New Bern.

DIRECTORS STATE NORMAL AND INDUSTRIAL COLLEGE AT GREENSBORO.

J. Y. Joyner, Chairman, ex officio, Raleigh.

First District—T. S. McMullan, Hertford.

Second District—A. J. Connor, Rich Square.

Third District—Jonathan Hooks, Fremont.

Fourth District—R. T. Gray, Raleigh.

Fifth District—S. M. Gattis, Hillsboro.

Sixth District—Walker Taylor, Wilmington.

Seventh District—T. B. Bailey, Mocksville.

Eighth District — J. L. Nelson, Lenoir.

Ninth District—C. H. Mebane, Newton.

Tenth District—J. D. Murphy, Asheville.

DIRECTORS D. D. AND B. INSTITUTION, RALEIGH.

J. E. Pogue, (chrm.), Raleigh.
Robt. L. Steele, Rockingham.
M. J. Boling, Siler City.
A. L. McNeil, Sanford.
R. B. Boyd, Warrenton.
J. T. Nichols, Windsor.
J. T. Rowland, Raleigh.
J. T. Finley, Wilkesboro.
R. B. Hollman, Timberland.
G. E. Lineberry, Raleigh.
J. G. Boylin, Wadesboro.

BOARD OF TRUSTEES A. AND M. COLLEGE, RALEIGH.

Everett Thompson, Elizabeth City.
R. H. Ricks, Rocky Mount.
O. Max Gardner, Shelby.
C. W. Gold, Raleigh.
E. M. Koonce, Jacksonville.
T. W. Blount, Roper.
D. A. Tompkins, Charlotte.
J. T. Ellington, Clayton.
W. E. Daniel, Weldon.
W. H. Ragan, High Point.
W. B. Cooper, Wilmington.
M. B. Stickley, Concord.
T. T. Ballinger, Tryon.
N. B. Broughton, Raleigh.
O. L. Clark, Clarkton.

DIRECTORS OF THE SCHOOL FOR THE D. AND D. AT MORGANTON.

Dr. J. H. Mock, Thomasville.
J. C .Seagle, Lenoir.
A. C. Miller, Shelby.
J. P. Jeter, Morganton.
M. H. Holt, Oak Ridge.
A. L. James, Laurinburg.
W. R. Whitson, Asheville.
J. L. Scott, Jr., Burlington.

DIRECTORS STATE HOSPITAL, RALEIGH.

S. G. Daniel, Littleton.
J. D. Biggs, Williamston.
Edward Smith, Godwin.
S. O. Middleton, Hallsville.
Dr. H. B. Marriott, Battleboro.

THE BEST EVIDENCE OF GOOD SERVICE

OFFICERS:

B. S. JERMAN.....President.
A. A. THOMPSON..Vice-President.
E. B. CROW.....Cashier.
A. P. BAUMANN.....Asst. Cashier.
J. J. THOMAS.Chairman of Board.
JAS E. SHEPHERD.....Attorney.

DIRECTORS:

J. J. Thomas, James E. Shepherd,
Alf. A. Thompson, Henry A. London,
Carey J. Hunter, Ashley Horne,
B. F. Montague, D. Y. Cooper,
H. W. Jackson, Ashby L. Baker,
Thos. H. Briggs, B. S. Jerman,
Joshua B. Hill.

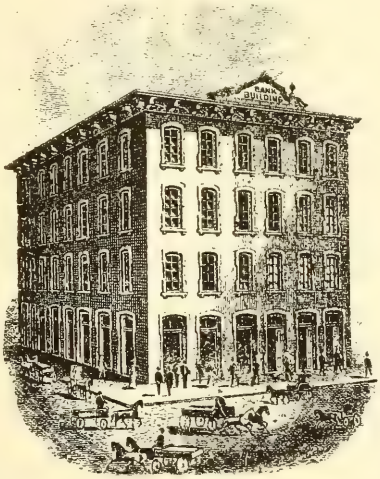

In a bank is steady and substantial growth. The history of this bank proves conclusively that its sound financial policies and courteous treatment of depositors have been appreciated.

A business or personal account with this institution will enable you to profit by every advantage within the scope of sound banking.

Capital, $100,000.00
Surplus, 130,000.00
Resources, 1,125,000.00

The COMMERCIAL NATIONAL BANK

CORNER MARTIN AND WILMINGTON STREETS.

SOLICITS THE ACCOUNTS OF BANKS, BANKERS. COTTON MILLS, CORPORATIONS AND INDIVIDUALS.

Robt. H. Stancill, Margarettsville.
Jas. M. Parrott, Kinston.
N. F. Yarborough, Louisburg.
R. S. McCoin, Henderson.
Miss Mary Davis, Secretary to Board and Executive Committee, and Stenographer.

DIRECTORS STATE HOSPITAL AT MORGANTON.

J. P. Caldwell, Chairman, Charlotte.
J. W. Noell, Lexington.
J. I. Davis, Morganton.
J. G. Hall, Lenior.
James K. Norfleet, Winston-Salem.
Charles H. Armfield, Statesville.
A. A. Shuford, Hickory.
A. E. Tate, High Point.
Jno. W. McMinn, Brevard.

DIRECTORS STATE HOSPITAL AT GOLDSBORO.

J. P. Hoggard, Atkinson.
J. A. Beaman, Clinton.
Dr. E. G. Moore, Elm City.
W. L. Hill, Warsaw.
C. F. Herring, Goldsboro.
W. E. Headen, Morehead City.
D. E. McKinne, Princeton.
Dr. T. M. Jordan, Raleigh.

TRUSTEES A. & M. COLLEGE AT GRENSBORO FOR THE COLORED RACE.

Officers—M. C. S. Noble, Chapel Hill, Chairman.
S. A. Kerr, Greensboro, Secretary and Treasurer.
First District—W. R. Williams, Falkland.
Second District—W. A. Darden, Ayden.
Third District—W. R. Newberry, Magnolia.
Fourth District—W. D. Siler, Siler City.
Fifth District—J. I. Foust, Greensboro.
Sixth District—E. M. Hughes, Fayetteville.
Seventh District—C. C. Crawford.
Eighth District—S. Bryan, Salisbury.
Ninth District—J. O. Alexander, Charlotte.
Tenth District—M. W. Bell, Murphy.
At Large—Chas. G. Rose, Fayetteville; J. B. Minor, Greensboro; W. A. Enloe, Dillsboro; R. W. Morphis, Reidsville; M. C. S. Noble, Chapel Hill; G. T. Dunlap, Norwood.

DIRECTORS SOLDIERS' HOME.

A. B. Andrews, Chairman, Raleigh.
J. S. Carr, Durham.
J. A. Ramsey, Salisbury.
A. B. Stronach, Raleigh.
B. F. Dixon, Secretary, Raleigh.
Executive Committee—A. B. Stronach, Chairman; B. F. Dixon, Secretary; J. S. Carr.

STATE LIBRARY COMMISSION.

Dr. Louis R. Wilson, Chairman, Chapel Hill.
Mrs. Annie Smith Ross, Secretary, Charlotte.
Dr. Chas. Lee Smith, Treasurer, Raleigh.
Dr. J. Y. Joyner, State Superintendent of Public Instruction.
Miles O. Sherrill, State Librarian.

BANK EXAMINERS.

J. K. Doughton, Winston-Salem.
W. L. Williams (Assistant), Fayetteville.

THE AUDUBON SOCIETY OF NORTH CAROLINA.

President—R. H. Lewis, Raleigh.
Vice-President—J. Y. Joyner, Raleigh.
Secretary —T. Gilbert Pearson, Greensboro.
Treasurer—E. W. Gudger, Greensboro.
Secretary Jr. Department—Mrs. W. C. A. Hammel, Greensboro.
Executive Committee—P. D. Gold, Jr., Greensboro; F. A. Sondley, Asheville; S. M. Beasley, Poplar Branch; J. I. Foust, Greensboro.

BOARD OF VISITORS UNIVERSITY OF NORTH CAROLINA.

R. T. Gray, Raleigh.
J. O. Atkinson, Elon College.
Henry A. Gilliam, Tarboro.
Z. V. Walser, Lexington.

STATE BOARD OF OSTEOPATHIC EXAMINERS.

H. W. Glascock, President, Raleigh.
R. M. Armstrong, Treasurer, Salisbury.
A. R. Tucker, Secretary, Durham.
W. B. Meacham, Asheville.
Elizabeth H. Tucker, Greensboro.

STATE BOARD OF EXAMINERS IN OPTOMETRY.

Fred N. Day, President, Winston-Salem.
Frank M. Jolly, Raleigh.
J. D. Hathaway, Elizabeth City.
J. W. Taylor, Secretary-Treasurer, Greensboro.
Sam H. Eaton, New Bern.

STATE PHARMACEUTICAL BOARD.

E. B. Zoeller, President, Tarboro.
I. W. Rose, Rocky Mount.
W. A. Horne, Fayetteville.
F. W. Hancock, Secretary, New Bern.

MEMBERS OF HISTORICAL COMMISSION.

J. Bryan Grimes, Grimesland.

THE NORFOLK NATIONAL BANK

NORFOLK, VA.

United States Depositary

SEPTEMBER 1ST, 1909.

RESOURCES.		LIABILITIES.	
Loans and Discounts	$3,282,716.99	Capital	$1,000,000.00
U. S. Bonds	$1,625,000.00	Surplus and Profits	600,000.00
Premiums U. S. Bonds	73,150.00	Undivided Profits	121,881.43
Other Bonds	291,270.18	Circulation	980,100.00
Banking House	85,000.00	Deposits	4,050,752.25
Cash	529,030.55		
Due from Banks	766,565.95		
	$6,652,733.67		$6,652,733.67

CALDWELL HARDY, President.
E. T. LAMB, Vice-President.
A. B. SCHWARZKOPF, Vice-Pres.
W. A. GODWIN, Cashier.

DIRECTORS.

C. W. GRANDY, of C. W. Grandy & Sons; WM. H. WHITE, President R. F. & P. R. R.; F. S. ROYSTER, Pres. F. S. Royster Guano Co.; R. P. WALLER; J. G. WOMBLE; C. BILLUPS, of C. Billups, Son & Co.; CALDWELL HARDY, President; WM. M. WHALEY, Pres. Roanoke R. R & L. Co.; T. A. JONES, Savage, Son & Co.; HENRY KIRN; G. M. SERPELL ,General Manager A. C. L. Railway; WILLIAM SLOANE, of William Sloane & Co.; E. T. LAMB, Gen'l Mgr. N. & S. Ry.; W. T. HAM, of W. T. Ham & Co.; JAMES M. BARR, Pres. Black Mountain Collieries Co.; LEROY W. DAVIS, President O. D. Tobacco Co.; ROBT. B. TUNSTALL, Attorney-at-Law; HUGH C. DAVIS, Attorney-at-Law; CHAS. W. PRIDDY, President Pocomoke Guano Co.; C. W. GRANDY, JR.; A. B. SCHWARZKOPF, V-President; A. R. TURNBULL, Secretary and Treasurer Rowland Lumber Co.; W. C. COBB, Fertilizers.

W. J. Peele, Raleigh.
D. H. Hill, Raleigh.
Thos. W. Blount, Roper.
M. C. S. Noble, Chapel Hill.

DIRECTOR AND STATE'S PROXY, WILKESBORO & JEFFERSON TURNPIKE COMPANY.

Geo. L. Park, Jefferson.

FISH COMMISIONER.

Theo. S. Meekins, Manteo.

BOARD OF COMMISSIONERS OF NAVIGATION AND PILOTAGE CAPE FEAR RIVER AND BAR.

James Sprunt, Wilmington.
C. W. Worth, Wilmington.
Jno. W. Harper, Wilmington.
M. C. Guthrie, Southport.
Richard Dasher, Southport.

STATE HOSPITAL COMMISSION.

Chas. A. Webb, Asheville.
E. F. Aydlett, Elizabeth City.
W. A. Erwin, Durham.
J. W. McNeil, Hope Mills.
J. H. Weddington, Charlotte.

EXECUTIVE COMMITTEE, UNIVERSITY OF NORTH CAROLINA.

Governor W. W. Kitchin, ex officio, Chairman, Raleigh.
R. H. Battle, Secretary, Raleigh.
A. B. Andrews, Raleigh.
Thomas S. Kenan, Raleigh.
Julian S. Carr, Durham.
John W. Graham, Hillsboro.
Richard H. Lewis, Raleigh.
Josephus Daniels, Raleigh.
Chas. B. Aycock, Raleigh.
Claudius Dockery, Raleigh.

STATE LABORATORY OF HYGIENE.

C. A. Shore, M. D., Director.
W. J. Kellogg, Assistant.
Miss Daisy B. Allen, Assistant.
C. F. Kirkpatrick, Assistant.
Miss Ethel Waitt, Stenographer.

A Business Course of 50 Lessons for $1

NO TEACHER REQUIRED

The Science of Accounts Made Clear and Simple

The Book Contains Valuable Information for Farmers, Professional and Business Men and all Young People.

Commended by Business Men and School Boards. Money Refunded if not Entirely Satisfactory.

A Booklet Containing 12 Specimen Lessons Sent Free if Applied For.

Address GEORGE ALLEN, Raleigh, N. C.

STATE GOVERNMENT—LEGISLATIVE DEPARTMENT.

SENATE.

First District—(Camden, Chowan, Currituck, Gates, Hertford, Pasquotank, Perquimans): E. R. Johnson, (D.), Currituck; A. P. Godwin, (D.), Gatesville.

Second—(Beaufort, Dare, Hyde, Martin, Pamlico, Tyrrell, Washington): V. B. Martin, (D.), Williamston; F. P. Latham, (D.), Washington.

Third—(Bertie, Northampton): B. S. Gay, (D.), Jackson.

Fourth—(Halifax): E. L. Travis, (D.), Halifax.

Fifth—(Edgecombe): L. V. Bassett, (D.), Rocky Mount.

Sixth—(Pitt): A. L. Blow, (D.), Greenville.

Seventh—(Franklin, Nash, Wilson): Ben. T. Holden, (D.), Louisburg; J. D. Dawes, (D.), Elm City.

Eighth—(Carteret, Craven, Greene, Jones, Lenoir, Onslow); J. W. Burton, (D.), Jacksonville; Y. T. Ormond (D.), Kinston.

Ninth—(Wayne): J. L. Barham, (D.), Goldsboro.

Tenth—(Duplin, Pender): Edmund A. Hawes, (D.), Atkinson.

Eleventh—(Brunswick, New Hanover): B. G. Empie, (D.), Wilmington.

Twelfth—(Bladen, Columbus): O. L. Clark, (D.), Clarkton.

Thirteenth—(Robeson): D. P. Shaw, (D.), Lumberton.

Fourteenth—(Cumberland): Q. K. Nimocks, (D), Fayetteville.

Fifteenth — (Harnett, Johnston, Sampson): J. O. Matthews, (R.), Ingold; Wm. G. Turner, (R.), Coats.

Sixteenth—(Wake); W. B. Jones, (D.), Raleigh.

Seventeenth — (Warrenton, Vance): H. T. Powell, (D.), Henderson.

Eighteenth—(Granville, Person): J. A. Long, (D.), Roxboro.

Nineteenth — (Alamance, Caswell, Durham, Orange): J. L. Scott, Jr., (D.), Graham; J. S. Manning, (D.), Durham. (Resigned. Appointed Associate Justice of the Supreme Court).

Twentieth—(Rockingham): W. B. Wray, (R.), Reidsville.

Twenty-First — (Guilford): J. A. Barringer, (D.), Greensboro.

Twenty-Second — (Chatham, Moore, Scotland, Richmond): A. S. Dockery, (D.), Rockingham; Jonathan Peele, (D.), Laurinburg.

Twenty-Third—(Montgomery, Randolph): J. A. Spence, (D.), Asheboro.

Twenty-fourth—(Anson, Davidson, Stanly, Union): J. A. Lockhart, (D.), Wadesboro; G. F. Hankins (D.), Lexington.

Twenty-Fifth—(Cabarrus,- Mecklenburg): H. N. Pharr, (D.), Charlotte; P. B. Means, (D.), Concord.

Twenty-Sixth — (Rowan): Whitehead Kluttz, (D.), Salisbury.

Twenty-Seventh—(Forsyth): H. R. Starbuck, (R.), Winston-Salem.

Twenty-Eighth — (Stokes, Surry): John M. Reynolds, (R.), Madison, R. F. D. No. 3.

Twenty-Ninth—(Davie, Wilkes, Yadkin): William M. Lee, (R.), Summit.

Thirtieth—(Iredell): Zeb. V. Long, (D.), Statesville.

Thirty-First—(Catawba, Lincoln): J. D. Elliott, (D.), Hickory.

Thirty-Second — (Gaston): W. T. Love, (D.), Gastonia.

Thirty-Third—(Cleveland, Henderson, Rutherford, Polk): McD. Ray, (D.), Hendersonville; John C. Mills, (D.), Rutherfordton.

Thirty-Fourth — (Alexander, Burke, Caldwell, McDowell): J. Caswell Sherrill, (R.), Lenoir, R. F. D.; Samuel A. McCall, (R.), Gibbs.

Capital, $100,000.00. Surplus, $200,000.00.

CALDWELL HARDY, President. W. W. VICAR, Cashier.
C. W. GRANDY, Vice-President.

THE NORFOLK BANK FOR SAVINGS AND TRUSTS

Offers Its Services in Its

SAVINGS DEPARTMENT TRUSTS DEPARTMENT
COMMERCIAL DEPARTMENT SAFE DEPOSIT DEPARTMENT

DIRECTORS:

J. G. WOMBLE
C. W. GRANDY
R. P. WALLER
GEORGE L. ARPS
THOS. H. WILLCOX
HENRY KIRN
WM. H. WHITE
CALDWELL HARDY
W. W. VICAR
C. BILLUPS
WM. M. WHALEY
G. M. SERPELL
C. BROOKS JOHNSTON
L. P. ROBERTS
ROBERT TAIT
DR. R. L. PAYNE
E. T. LAMB
HUGH C. DAVIS

Thirty-Fifth — (Alleghany, Ashe, Watauga): R. L. Doughton, (D.), Laurel Springs.

Thirty-Sixth—(Madison, Mitchell, Yancey): J. F. Tilson (R.), Marshall, R. F. D. No. 2.

Thirty-Seventh—(Buncombe): J. J. Britt, (R.), Asheville.

Thirty-Eighth—(Haywood, Jackson, Transylvania, Swain): A. M. Fry, (D.), Bryson City.

Thirty-Ninth—(Cherokee, Clay, Graham, Macon): W. J. West, (R.), West's Mill.

Officers State Senate.

President—W. C. Newland, Lenoir.

President Pro Tempore—Whitehead Kluttz, Salisbury.

Principal Clerk—A. J. Maxwell, Dover.

Reading Clerk—Mark Squires, Lenoir.

Engrossing Clerk—W. E. Hooks, Ayden.

Sergeant-at-Arms—R. M. Staley, Wilkesboro.

Assistant Door-Keeper — Nicholas Deboy, Raleigh.

THE HOUSE.

Alamance—Dr. J. A. Pickett, (R.), Burlington.

Alexander—Will Linney, (R.), Taylorsville.

Alleghany—R. A. Doughton, (D.), Sparta.

Anson—T. C. Coxe, (D.), Wadesboro.

Ashe—T. C. Bowie, (D.), Jefferson.

Beaufort—Frank B. Hooker, (D.), Idalia; John F. Latham, (D.), Washington.

Bertie—A. S. Rascoe, (D.), Windsor.

Bladen—G. D. Perry, (D.), Elizabethtown.

Brunswick—C. Ed. Taylor, (R.), Southport.

Buncombe — Zeb. Weaver, (D.), Weaverville; R. J. Gaston, (D.), Hominy.

Burke—T. L. Sigmon, (D.), Morganton.

Cabarrus—H. S. Williams, (R.), Concord.

Caldwell—M. N. Harshaw, (R.), Lenoir.

Camden—J. C. Cook, (D.), Indiantown.

Carteret—C. S. Wallace, (D.), Morehead City.

Caswell—A. E. Henderson, (D.), Milton.

Catawba—J. Yates Killian, (R.), Newton.

Chatham—R. H. Hayes, (D.), Pittsboro.

Cherokee—T. C. McDonald, (R.), Murphy.

Chowan—W. S. Privott, (D.), Edenton.

Clay—E. Crawford, (D.), Hayesville.

Cleveland—D. S. Lovelace, (D.), Shelby.

Columbus—J. G. Butler, (D.), Pireway.

Craven—E. M. Green, (D.), New Bern.

Cumberland—J. H. Currie, (D.), Fayetteville; John Underwood, (D.), Fayetteville.

Currituck—Pierce Hampton, (D.), Water Lily.

Dare—Charles T. Williams, (D.), Avon.

Davidson—T. Earle McCrary, (R.), Lexington.

Davie—A. T. Grant, Jr., (R.), Mocksville.

Duplin—J. A. Gavin, Jr., (D.), Kenansville.

Durham—Y. E. Smith, (D.), Durham.

Edgecombe—Hugh B. Bryant, (D.), Battleboro; Dr. M. B. Pitt, (D.), Tarboro.

Forsyth—S. E. Hall, (R.), Winston-Salem; P. H. Stimpson, (R.), Winston-Salem.

Franklin—Dr. R. P. Floyd, (D.), Louisburg.

Gaston—R. K. Davenport, (D.), Mt. Holly; N. B. Kendrick, (D.), Cherryville.

Gates—Lycurgus Hofler, (D.), Gatesville.

Graham—W. P. Rose, (R.), Southworth.

Granville—A. W. Graham, (D.), Oxford, (Speaker).

Greene—J. A. Albritton, (D.), Snow Hill.

Guilford—Thomas J. Murphy, (D.), Greensboro; Dr. J. R. Gordon, (D.), Jamestown.

Halifax—A. P. Kitchin, (D.), Scotland Neck; H. S. Harrison, (D.), Enfield.

Harnett—N. A. Smith, (D.), Kipling.

Haywood—W. T. Lee (D.), Waynesville.

Henderson—J. S. Rhodes, (R.), Fletchers.

Hertford—David C. Barnes, (D.), Murfreesboro.

Hyde—J. W. McWilliams, (D.), Ocracoke.

Iredell—Z. V. Turlington, (D.), Mooresville; M. D. Tomlin, (D.), Statesville.

Jackson—R. Frank Jarrett, (R.), Dillsboro.

Johnston—J. Walter Myatt, (D.), Clayton, R. F. D. No. 1; J. W. Barnes, (D.), Clayton.

Jones—John C. Parker, (D.), Trenton.

Lenoir—E. R. Wooten, (D.), Kinston.

Lincoln—H. D. Warlick, (D.), Lincolnton.

Macon—T. B. Higdon, (R.), Franklin.

Madison—A. J. McDevitt, (R.), Walnut.

Martin—Harry W. Stubbs, (D.), Williamston.

McDowell—B. B. Price, (D.), Marion.

Mecklenburg—W. G. McLaughlin, (D.), Charlotte, R. F. D. No. 3; W. A. Grier, (D.), Charlotte, R. F. D. No. 3; W. C. Dowd, (D.), Charlotte.

Mitchell—S. J. Turner, (R.), Valle Crucis.

Montgomery—Robert T. Poole, (D.), Troy.

Moore and Lee—D. A. McDonald, (D.), Carthage.

Nash—J. C. Braswell, (D.), Whitakers.

New Hanover—George L. Morton, (D.), Wilmington.

Northampton—Dr. M. Bolton, (D.), Rich Square.

Onslow—E. M. Koonce, (D.), Jacksonville.

Orange—T. E. Sparrow, (R.), Hillsboro.

Pamlico—J. B. Martin, (D.), Arapahoe.

Pasquotank—S. N. Morgan, (D.), Elizabeth City.

Pender—Joseph T. Foy, (D.), Burgaw.

Perquimans—Ernest L. Reed, (D.), Hertford.

Person—F. O. Carver, (R.), Roxboro.

Pitt—R. R. Cotton, (D.), Bruce; Dr. B. T. Cox, (D.), Winterville.

Polk—J. B. Livingston, (D.), Tryon.

Randolph—Thomas J. Redding, (D.), Randleman, R. F. D. No. 3; J. Rom Smith, (D.), Liberty.

Richmond—M. C. Freeman, (D.); Hamlet.

Robeson—W. J. McLeod, (D.), Red Springs; Marshall Shepherd, (D.), Alma.

Rockingham—G. T. Davis, (D.), Reidsville, R. F. D.; W. I. Witty, (D.), Summerfield, R. F. D.

Rowan—John M. Julian, (D.), Salisbury; J. W. Carlton, (D.), Salisbury.

Rutherford—L. C. Dailey, (D.), Ellenboro.

Sampson—James T. Kennedy, (R.), Moltonville; B. H. Crumpler, (R.), Clinton.

Scotland—T. C. Everett, (D.), Laurinburg.

Stanley—Dr. J. I. Campbell, (R.), New London.

Stokes—James M. Fagg, (R), Red Shoals.

Surry—R. L. Haymore, (R.), Mt. Airy.

Swain—G. U. Gibbs, (R.), Whittier.

Transylvania—George W. Wilson, (D.), Penrose.

Tyrrell—Mary Majette, (D.), Columbia.

Union—R. W. Lemmond, (D.), Mon-

The National Bank of Commerce of Norfolk

NORFOLK, VA.

Capital, $1,000,000.00. Surplus and Profits, $600,000.00.

Depositary of the United States, the United States Court and of the City of Norfolk.

TOTAL RESOURCES OVER.....$7,500,000.00.

Offers to a discriminating public, a thoroughly organized business in every department and the experience gained in a successful business life of over forty years.

DEPARTMENTS:

COMMERCIAL, SAVINGS, DOMESTIC and FOREIGN EXCHANGE, DOMESTIC and FOREIGN for COLLECTIONS, BANKS AND BANKERS.

OFFICERS:

NATHANIEL BEAMAN, President. HUGH M. KERR, Cashier.

TAZEWELL TAYLOR, V.-President. M. C. FEREBEE, Asst. Cashier.

Under the Supervision of the Treasury Department of the United States.

roe; Ney McNeely, (D.), Monroe.

Vance—B. H. Perry, (D.), Henderson.

Wake—A. L. Cox, (D.), Raleigh; J. W. Hinsdale, Jr., (D.), Raleigh; E. T. Scarboro, (D.), Eagle Rock.

Warren—T. O. Redwell, (D.), Warrenton.

Washington—C. W. Snell, (R.), Mackey's Ferry.

Watauga—Smith Hageman, (D.), Vilas, R. F. D. No. 1.

Wayne—J. E. Kelly, (D.), Mt. Olive; J. M .Mitchell, (D.), Goldsboro.

Wilkes—A. Caudill, (R.), Hayes. (One vacancy).

Wilson—George W. Connor, (D.), Wilson.

Yadkin—F. W. Hanes, (R.), Yadkinville.

Yancey—D. M. Buck, (D.), Bald Mountain.

Officers House Representatives.

Speaker—A. W. Graham, Oxford.

Principal Clerk—T. G. Cobb, Morganton.

Reading Clerk—R. M. Phillips, Sanford.

Engrossing Clerk—M. D. Kinsland, Waynesville.

Sergeant-at-Arms—G. L. Kilpatrick, Kinston.

Assistant Sergeant-at-Arms—D. L. James, Scotland Neck.

Enrolling Clerk—E. B. Norvell, Murphy.

North Carolina Fairs.

Alamance County, Burlington—McBryd Holt, Secretary.

Cumberland County, Fayetteville—J. B. Tillinghast, Secretary.

Greensboro Fair, Greensboro—Garland Daniel, Secretary.

Haywood County, Waynesville—J. E. Carraway, Secretary.

Mecklenburg County, Charlotte—C. M. Creswell, Secretary.

Piedmont Fair, Winston-Salem—G. E. Webb, Secretary.

State Fair, Raleigh—Joseph E. Pogue, Secretary.

Yadkin Valley Fair, Salisbury—Wm. James, Secretary.

North Wilkesboro, North Wilkesboro—H. H. Horton, Secretary.

STATE GOVERNMENT—JUDICIAL DEPARTMENT.

THE SUPREME COURT OF NORTH CAROLINA.

Walter Clark, of Wake, Chief Justice.

Platt D. Walker, of Mecklenburg, Associate Justice.

James S. Manning, of Durham, Associate Justice.

William A. Hoke, of Lincoln, Associate Justice.

George H. Brown, Jr., of Beaufort, Associate Justice.

Thomas S. Kenan, of Raleigh, Clerk.

J. L. Seawell, of Raleigh, Deputy Clerk.

Robert H. Bradley, of Raleigh, Marshal and Librarian.

Robert C. Strong, of Raleigh, Reporter.

The Supreme Court meets on the first Monday in February and the fourth Monday in August of each year. The call of appeals from the judicial districts begins on Tuesday of each week during the term.

APPLICANTS FOR LICENSE TO PRACTICE LAW.

Each applicant must have attained the age of twenty-one years, and must have studied:

Ewell's Essentials, 3 volumes;
Clark on Corporations;
Schouler on Executors;
Bispham's Equity;
Clark's Code of Civil Procedure.
Volume 1 Code of North Carolina;
Constitution of North Carolina;
Constitution of the United States;
Creasy's English Constitution;
Sharswood's Legal Ethics;
Sheppard's Constitutional Text-Book;
Cooley's Principles of Constitutional Law.

Each applicant must have read law two years at least.

Examinations for license to practice law are held on the first Monday in February and the fourth Mondy in August of each year. The examinations are in writing.

Conditions Precedent to Examination.—Before being allowed to stand an examination each applicant must comply with the following conditions:

1. He must be at the time twenty-one years of age, or will arrive at that age before the time for the next examination.

2. He must file with the Clerk of the Court a certificate of good moral character, signed by two attorneys who practice in that Court. An applicant from another State may have such certificate signed by any State officer of the State from which he comes.

3. He must deposit with the Clerk twenty-one dollars and fifty cents. Of this sum one dollar and fifty cents shall be retained by the Clerk. If the applicant obtains license the remaining twenty dollars shall be paid by the Clerk to the librarian for use of the Supreme Court library. If the applicant fails on examination the twenty dollars shall be repaid him.

FIRST JUDICIAL DISTRICT.

George W. Ward, Resident Judge, Elizabeth City.

Hallett S. Ward, Solicitor, Washington.

Spring Term—Garland S. Ferguson, Waynesville, Presiding Judge.

Fall Term—J. A. Adams, Asheville, Presiding Judge.

Pasquotank—January 17 (2 weeks), civil cases only; March 14; September 19th.

Beaufort—February 14 (2 weeks); May 23 (3 weeks), 1st and 2nd weeks, civil cases only; last week, criminal cases only; October 24; December 5 (3 weeks), 1st and 2nd weeks, civil cases only; last week criminal cases only.

Currituck—February 28; September 5th.

Camden—March 7; September 12.

Perquimans—March 28, September 26.

Chowan—April 4; October 3.

Gates—April 11; October 10.

Washington—April 18; October 17.

Tyrrell—April 25; November 7.

Dare—May 2; October 31.

Hyde—May 16; November 28.

SECOND JUDICIAL DISTRICT.

Robert B. Peebles, Resident Judge, Jackson.

John H. Kerr, Solicitor, Warrenton.

Spring Term—Geo. W. Ward, Elizabeth City, Presiding Judge.

Fall Term—Garland S. Ferguson, Presiding Judge.

Halifax, January 31 (2 weeks), jail and civil cases; March 21 (2 weeks); August 22, (2 weeks); November 28, (2 weeks), second week for criminal cases only.

Warren—February 14; June 20 (2 weeks); September 19 (2 weeks).

Bertie—February 21; May 2 (2 weeks); September 12; November 14.

Hertford—February 28; April 25; October 17.

First National Bank, OF RICHMOND, VIRGINIA

Capital and Earned Surplus . .	$1,900,000.00
Deposits	6,500,000.00
Total Resources	9,500,000.00

JNO. B. PURCELL, President. JNO. M. MILLER, JR., V.-Pres. & Cash.
CHAS. R. BURNETT, Asst. Cashier. W. P. SHELTON, Asst. Cashier.
J. C. JOPLIN, Asst. Cashier. ALEX. F. RYLAND, Asst. Cashier.

CONFIDENTLY SEEKS AND INVITES NEW ACCOUNTS.

Northampton—April 4, (2 weeks); August 1, jail and civil cases; October 31.

THIRD JUDICIAL DISTRICT.

O. H. Guion, Resident Judge, New Bern.

Chas. L. Abernethy, Solicitor, Beaufort.

Spring Term—R. B. Peebles, Jackson, Presiding Judge.

Fall Term—Geo. W. Ward, Elizabeth City, Presiding Judge.

Pitt—January 17, criminal cases only; January 24, civil cases only; March 21, civil cases only; April 25, criminal cases only; May 2, civil cases only; May 23, civil cases only; August 22, criminal cases only; August 29, civil cases only; September 19, civil cases only; November 7, criminal cases only; November 14, civil cases only; December 12, civil cases only.

Craven—February 7, criminal cases only; February 14, civil cases only; April 11, civil cases only; May 9, civil cases only; June 13, criminal cases only; October 3, criminal cases only; October 10, civil cases only; November 21, civil cases only.

Greene—February 28 (2 weeks); March 30, civil cases only; September 5; December 5.

Carteret—March 14; June 20; October 17.

Jones—April 4; October 31.

Pamlico—April 18; October 24.

FOURTH JUDICIAL DISTRICT.

Chas. M. Cooke, Resident Judge, Louisburg.

Chas. C. Daniels, Solicitor, Wilson.

Spring Term—O. H. Guion, New Bern, Presiding Judge.

Fall Term—R. B. Peebles, Jackson, Presiding Judge.

Franklin—January 24 (2 weeks); April 18, (2 weeks); August 22, criminal cases only; October 17 (2 weeks), civil cases only.

Wilson—February 7; February 14, civil cases only; May 16; September 5; November 14, civil cases only; December 19, criminal cases only.

Vance—February 21 (2 weeks); May 23 (2 weeks); October 3 (2 weeks).

Edgecombe—March 7; April 4, civil cases only; June 6 (2 weeks); September 12; October 31 (2 weeks), civil cases only.

Nash—March 14, civil cases only; March 28, civil cases only; May 2, criminal cases only; May 9, civil cases only; August 29, criminal cases only; November 28, criminal cases only; December 5, civil cases only.

Martin—March 21; June 20; September 29 (2 weeks); December 12.

FIFTH JUDICIAL DISTRICT.

Oliver H. Allen, Resident Judge, Kinston.

Rudolph Duffy, Solicitor, Catherine Lake.

Spring Term—C. M. Cooke, Louisburg, Presiding Judge.

Fall Term—O. H. Guion, New Bern, Presiding Judge.

Lenoir—January 10, criminal cases only; March 14 (2 weeks), civil cases only; May 23, criminal cases only; August 22, criminal cases only; November 7 (2 weeks), civil cases only; December 12, criminal cases only.

Pender—January 17, March 28; September 12 (2 weeks).

New Hanover—January 24 (2 weeks); April 4; April 11 (2 weeks), civil cases only; May 30 (2 weeks), civil cases only; July 25 (2 weeks); September 26; October 3 (2 weeks), civil cases only; December 5; civil cases only.

Sampson—February 7 (2 weeks); May 2; May 9 (2 weeks), civil cases only; June 27, civil cases only; July 11; August 8 (2 weeks), civil cases only; October 24 (2 weeks).

Duplin—February 21 (2 weeks); July 4, criminal cases only; August 29 (2 week), civil cases only; November 21

(2 weeks).

Onslow—March 7; April 25, civil cases only; July 18, civil cases only; October 17.

SIXTH JUDICIAL DISTRICT.

Wm. R. Allen, Resident Judge, Goldsboro.

Armistead Jones, Solicitor, Raleigh.

Spring Term—O. H. Allen, Kinston, Presiding Judge.

Fall Term—Chas. M. Cooke, Louisburg, Presiding Judge.

Wake—January 10 (2 weeks); February 21 (2 weeks), civil cases only; March 28 (2 weeks); April 25 (3 week), civil cases only; March 28 (2 weeks); April 25 (3 weeks), civil cases only; July 11 (2 weeks); September 26 (2 weeks); October 24 (3 weeks), civil cases only.

Wayne—January 24 (2 weeks); April 11 (2 weeks); May 16, civil cases only; August 22 (2 weeks); October 10 (2 weeks), civil cases only; November 28 (2 weeks).

Harnett—February 7 (2 weeks); May 23; September 5; November 14 (2 weeks).

Johnston—March 7 (weeks); September 12 (2 weeks); December 12 (2 week).

SEVENTH JUDICIAL DISTRICT.

C. C. Lyon, Resident Judge, Whiteville.

N. A. Sinclair, Solicitor, Fayetteville.

Spring Term—W. R. Allen, Goldsboro, Presiding Judge.

Fall Term—O. H. Allen, Kinston, Presiding Judge.

Cumberland—January 17, criminal cases only; February 21, civil cases only; March 28, jail and civil cases only; May 2 (2 weeks), civil cases only; May 30, criminal cases only; August 29, criminal cases only; October 24 (2 weeks), civil cases only; November 21, criminal cases only.

Bladen—January 24, civil cases only; March 14, criminal cases only; August 1, civil cases only; October 17, criminal cases only.

Robeson—February 7 (2 weeks), criminal cases only; April 4 (2 weeks), civil cases only; May 23, civil cases only; June 20, civil cases only; July 4 (2 weeks), criminal cases only; September 12, criminal cases only; October 3 (2 weeks), civil cases only; November 7 (2 weeks), criminal cases only; December 5 (2 weeks), civil.

Columbus—February 28 (2 weeks); April 18 (2 weeks); July 18 (2 weeks), civil cases only; September 5; November 28.

Brunswick—March 21; August 8, civil cases only; September 26.

EIGHTH JUDICIAL DISTRICT.

W. J. Adams, Resident Judge, Carthage.

L. D. Robinson, Solicitor, Wadesboro.

Spring Term—C. C. Lyon, Whiteville, Presiding Judge.

Fall Term—W. R. Allen, Goldsboro, Presiding Judge.

Richmond—January 10, criminal cases only; April 11, civil cases only; May 30; September 5, criminal cases only; September 26, civil cases only; December 5.

Anson—January 17, criminal cases only; March 7, civil cases only; April 18; April 25, civil cases only; June 13, civil cases only; September 12, criminal cases only; October 3 (2 weeks), civil cases only.

Moore—January 24, civil cases only; February 14, criminal cases only; May 23, civil cases only; August 15, criminal cases only; September 19, civil cases only; December 12.

Union—January 31, criminal cases only; February 21 (2 weeks), civil cases only; March 21, criminal cases only; Aufust 1, criminal cases only; August 22 (2 weeks), civil cases only; October 31 (2 weeks).

Chatham—February 7; May 9; August 8; November 14.

Scotland—March 14, civil cases only; May 2, criminal cases only; June 6; October 24; November 28.

Lee—April 4; July 18 (2 weeks); November 21.

NINTH JUDICIAL DISTRICT.

J. Crawford Biggs, Resident Judge, Durham.

S. M. Gattis, Solicitor, Hillsboro.

Spring Term—W. J. Adams, Carthage, Presiding Judge.

Fall Term—C. C. Lyon, Whiteville, Presiding Judge.

Guilford—January 3, civil cases only; January 17, civil cases only; February 14 (2 weeks), civil cases only; February 28, criminal cases only, April 4, criminal cases only; April 18 (2 weeks), civil cases only; June 6 (2 weeks), civil cases only; June 20, criminal cases only; April 15 (2 weeks), civil cases only; September 19, criminal cases only; October 24 (2 week), civil cases only; December 12, criminal cases only.

Durham—January 10, criminal cases only; January 24 (2 weeks), civil cases only; March 21 (2 weeks), civil cases only; May 16, criminal cases only; August 29, criminal cases only; October 3 (2 weeks), civil cases only; December 5, criminal cases only.

Granville—February 7; May 2 (2 weeks); August 1; November 21 (2 weeks).

Alamance—March 7; May 30, civil

RALEIGH SAVINGS BANK

RALEIGH, N. C.

JOHN T. PULLEN, President. **CHARLES ROOT, Cashier.**

Deposits, over $700,000.00. Capital and Surplus, $75,000.00.

FOUR PER CENT PAID ON DEPOSITS. Write for further information.

cases only; September 5, criminal cases only; September 12, civil cases only; November 7, criminal cases only.

Orange—March 14; May 23, civil cases only; October 17.

Person—April 11; August 8; November 14.

TENTH JUDICIAL DISTRICT.

Benjamin F. Long, Resident Judge, Statesville.

Wm. C. Hammer, Solicitor, Asheboro.

Spring Term—J. Crawford Biggs, Durham, Presiding Judge.

Fall Term—W. J. Adams, Carthage.

Stanly—Jan 17, criminal cases only; March 14 civil cases only; July 11, criminal cases only; September 12, civil cases only.

Montgomery—January 24, criminal cases only; April 18, civil cases only; July 4, criminal cases only; September 18 (2 weeks), civil cases only.

Iredell—January 31 (2 weeks); May 23 (2 weeks); August 1 (2 weeks); October 31 (2 weeks).

Rowan—February 14 (2 weeks); May 9 (2 weeks); August 29 (2 weeks; November 21 (2 weeks).

Davidson—February 28 (2 weeks); April 25, civil cases only; August 15 (2 weeks); November 14, jail and civil cases only.

Randolph—March 21 (2 weeks); July 18 (2 weeks); December 5 (2 weeks).

Davie—April 4 (2 weeks); October 3 (2 weeks).

Yadkin—May 2; October 17 (2 weeks).

ELEVENTH JUDICIAL DISTRICT.

Erastus B. Jones, Resident Judge, Winston-Salem.

S. P. Graves, Solicitor, Mt. Airy.

Spring Term—B. F. Long, Statesville, Presiding Judge.

Fall Term—J. Crawford Biggs, Durham.

Forsyth—January 31, criminal cases only; February 14 (2 weeks) civil cases only; March 14 (2 weeks), civil cases only; May 23, criminal cases only; May 30 civil cases only; July 25, criminal cases only ;September 12 (2 weeks), civil cases only; October 10, criminal cases only; December 5 (2 weeks), civil cases only.

Surry—February 7; April 25 (2 weeks); August 29 (2 weeks), civil cases only; November 21 (2 weeks).

Rockingham — February 28 (2 weeks); June 13 (2 weeks), civil cases only; August 1, criminal coses only; November 7 (2 week).

Alleghany—March 28; August 22.

Ashe—April 4 (2 weeks);July 11 (2 weeks); October 24 (2 weeks).

Caswell—April 18; October 17.

Stokes—May 9, criminal cases only; May 16, civil cases only; September 26, criminal cases only; October 3, civil cases only.

TWELFTH JUDICIAL DISTRICT.

James L. Webb, Resident Judge, Shelby.

Heriot Clarkson, Solicitor, Charlotte.

Spring Term—Erastus B. Jones, Winston-Salem, Judge Presiding.

Fall Term—B. F. Long, Statesville, Judge Presiding.

Mecklenburg—January 17 (2 weeks), civil cases only; February 14 (2 weeks), criminal cases only; March 14 (2 weeks), civil cases only; April 25; criminal cases only; May 2, civil cases only; June 6, criminal cases only; June 13, civil cases only; July 18 (2 weeks), civil cases only; August 15 (2 weeks), criminal cases only; September 26, criminal cases only; October 3 (3 weeks) civil cases only; November 28, civil cases only; December 5, criminal cases only.

Cabarrus—January 31 (2 weeks); May 9 (2 weeks); August 29; October 24 (2 weeks).

Gaston—February 28 (2 weeks); May 23 (2 weeks); September 12 (2 weeks); November 21.

Cleveland—March 28 (2 weeks); August 1 (2 weeks; November 7 (2 weeks).

Lincoln—April 11; September 5; December 12.

THIRTEENTH JUDICIAL DISTRICT.

W. B. Council, Resident Judge, Hickory.

Frank A. Linney, Solicitor, Boone.

Spring Term—James L. Webb, Shelby, Presiding Judge.

Fall Term—Erastus B. Jones, Winston-Salem, Presiding Judge.

Wilkes—January 24 (2 weeks), civil cases only; March 14 (2 weeks); August 8 (2 weeks); October 10 (2 weeks), civil cases only.

Catawba—February 7 (2 weeks); May 9 (2 weeks), civil cases only; July 11 (2 weeks); October 31 (2 weeks).

Alexander—February 21; September 26 (2 weeks).

Caldwell—February 28 (2 weeks); May 23 (2 weeks), civil cases only; August 29 (2 weeks); November 28 (2 weeks), civil cases only.

Watauga—March 28 (2 weeks; September 12 (2 weeks).

Mitchell—April 11 (2 weeks); July 25 (2 weeks), civil cases only; November 14 (2 weeks).

FOURTEENTH JUDICIAL DISTRICT.

M. H. Justice, Resident Judge, Rutherfordton.

J. F. Spainhour, Solicitor, Morganton.

Spring Term—W. B. Council, Hickory, Presiding Judge.

Fall Term—James L. Webb, Shelby, Presiding Judge.

McDowell—January 24 (2 weeks), civil cases only; February 21 (2 weeks); July 25 (2 weeks); September 19 (2 weeks).

Rutherfordton — February 7 (2 weeks), civil cases only; April 11 (2 weeks); August 22 (2 weeks), civil cases only; October 31 (2 weeks).

Henderson—March 7, criminal cases only; May 16 (2 weeks), jail and civil cases only; October 3 (2weeks), criminal cases only; November 14 (2 weeks, jail and civil cases only.

Burke—March 14 (2 weeks); June 6 (2 weeks), civil cases only; August 8 (2 weeks); December 5 (2 weeks), civil cases only.

Yauncey—March 28 (2 weeks); June 20, civil cases only; September 5 (2 weeks).

Polk—April 25 (2 weeks); October 17 (2 weeks).

FIFTEENTH JUDICIAL DISTRICT.

Joseph S. Adams, Resident Judge, Asheville.

Mark W. Brown, Solicitor, Asheville.

Spring Term—M. H. Justice, Rutherfordton, Presiding Judge.

Fall Term—W. B. Council, Hickory, Presiding Judge.

Madison—January 24 (2 weeks), civil cases only); February 28 (2 weeks); May 9 (2 weeks), civil cases only; August 15 (2 weeks); October 31 (2 weeks), civil cases only.

Buncombe—February 7 (3 weeks); March 14 (4 weeks), civil cases only; April 25 (2 weeks); May 30 (4 weeks), civil cases only; August 1 (2 weeks); September 12 (3 weeks), civil cases only; October 3 (3 weeks) civil cases only; November 14 (2 weeks); December 5 (2 weeks), civil cases only.

Transylvania—April 11 (2 weeks); August 29 (2 weeks); November 28.

SIXTEENTH JUDICIAL DISTRICT.

Garland S. Ferguson, Resident Judge, Waynesville.

Thad D. Bryson, Solicitor, Bryson City.

Spring Term—J. S. Adams, Asheville, Presiding Judge.

Fall Term—M. H. Justice, Rutherfordton, Presiding Judge.

Haywood—January 31 (3 weeks); July 11 (2 weeks); September 26 (2 week).

Jackson—February 21 (2 weeks; May 23 (2 weeks) ,civil cases only; October 10 (2 weeks).

Swain—March 7 (2 weeks); July 25 (2 weeks); October 24 (2 weeks).

Graham—March 21 (2 weeks); September 5 (2 weeks).

Cherokee—April 4 (2 weeks); August 8 (2 weeks); November 7 (2 weeks).

Clay—April 18; September 19.

Macon—April 25 (2 weeks); November 21 (2 weeks).

United States Courts.

The United States Circuit and District courts are held at the same times and places, with the same Judges and officers.

Eastern District.

Henry B. Connor, Judge, Wilson.

Harry Skinner, District Attorney, Greenville.

J. A. Giles, Assistant District Attorney, Durham.

Claudius Dockery, Marshal, Raleigh.

Raleigh Circuit and District—H. L. Grant, Clerk; George L. Tonnoffski, Deputy Clerk—4th Mondoy after 4th Monday in April and October.

Wilmington Circuit and District—S. P. Collier, Clerk—2nd Monday after 4th Monday in April and October.

New Bern Circuit and District—Geo. Green, Clerk—4th Monday in April and October.

Elizabeth City Circuit and District—

Mechanics Savings Bank

CHAS. E. JOHNSON, President. WALTERS DURHAM, Cashier.
C. B. EDWARDS, Vice-President.

SAVE PART OF YOUR EARNINGS. FOUR PER CENT. INTEREST PAID ON DEPOSITS.

Capital Stock, $15,000.00. Undivided Profits, $20,000.00.
Deposits, $300,000.00.

T. J. Markham, Clerk, Elizabeth City—2nd Monday in April and October.

Washington Circuit and District—Arthur Mayo, Clerk—3rd Monday in April and October.

Western District.

James E. Boyd, Judge, Greensboro.

A. E. Holton, District Attorney, Winston.

A. L. Coble, Assistant District Attorney, Statesville.

Jas. M. Bailey, Marshal, Greensboro.

Greensboro Circuit and District Court—Jas. M. Millikan, Clerk, Greensboro—April 5th, (2); October 4th, (2).

Statesville Circuit and District Court—Henry C. Cowles, Clerk, Statesville—April 19th, (2); October 18th, (2).

Asheville Circuit and District Court—W. S. Hyams, Clerk, Asheville—May 3rd, (2); November 1st, (3).

Charlotte Circuit and District Court—Henry C. Corles, Clerk, Statesville—June 7th, (2); December 6th, (2).

Wilkesboro Circuit and District—Milton McNeill, Wilkesboro, Clerk—May 24th; November 22nd.

North Carolina Climate.

The climate of North Carolina varies from the mild and equable climate of the seacoast to that of the mountain district where the changes are more pronounced.

On account of the great diversity of the topography the temperature and precitpitation data are best exhibited for the different natural divisions of the State; the Eastern Division or the coastal plain, the Central or the Piedmont plateau, and the Western or the mountain districts.

The following table shows the mean temperatures for the months, seasons, and year, for the different districts and for the State:

The mean teperature for the State during the past thirty-two years varied from 57 degrees in 1872 to 61 degrees in 1890, the warmest year on record. The highest temperature on record is 107 degrees, which occurred at Kitty Hawk, Weldon and Chapel Hill; the lowest was 19 degrees below gero at Highlands.

The precipitation is very evenly distributed, but is somewhat heavier in the Western and Eastern districts than in the Central district. In the Western district there is an area on the south and southeastern slope of the Blue Ridge Mountains where the rainfall averages between 70 and 80 inches a year; and in individual years, the rainfall measured as high as 100 inches. Snowfall is not very important even in the mountain districts, the average for the State being about 8 inches.

Building & Loan Associations

Statistics report for 1909, not prepared until reports are filed in February, 1910.

No. of shares in force at beginning of year 1908.....	150,050
No. of shares subscribed during year	41,868
No. of shares cancelled and withdrawn	33,201
No. of shares in force end of year	151,521
No. shareholders—white....	22,373
No. shareholders—colored..	3,903
Total receipts during the year	$3,777,051.65
Total disbursements during the year	3,760,105.04
Total assets	6,021,421.41
Total amount loaned out..	5,877,919.96

The above are the figures as reported by 88 associations.

Organized and licensed	7
Discontinued	6

THE FEDERAL GOVERNMENT.

FINANCIAL STATEMENT.

Receipts in 1909		$663,217,677.00
Divided as follows:	From Customs	300,977,438.00
	From Internal Revenue	246,109,554.00
	Miscellaneous receipts	56,130,685.00
	Total receipts	$663.217,677.00
Expenditures, 1909		$693,443,325.00
Divided as follows:	For pensions	$161,813,068.00
	Interest on debt	21,804,813.00
	War Department	133,978,929.00
	Navy Departmennt	116,031,417.00
	Indians	15,724,162.00
	Other items	158,416,447.00
	Total ordinary expenditures	$693,443.325.00
		663,217,677.00
	Expenditures in excess of receipts	$ 30,225,648.00

Total Receipts of United States from 1789 to 1909.

Total receipts of the United States from the beginning of the government, 1789, to 1909, have aggregated as follows: From customs, $10,928,787,154; from internal revenue, $8,039,941,534; direct tax, $328,131,944; miscellaneous, $1,701.266,178—making a grand total (excluding loans) of $21,401,538,121.00.

Total expenditures, same period, $21,518,871,351.00.

Public Debt of the United States.

(From the Official Statement November 1, 1909.

Interest-bearing debt	$ 913,317,490.00
Debt-bearing no interest	379,143,046.78
Debt on which interest has ceased since maturity	2,686,895.26
Aggregate of interest and non-interest-bearing debt U. S., November 1, 1909	$1,295,147,432.04
Certificates and treasury notes offset by an equal amount of cash in treasury	$1,366,277,869.00
Aggregate of debt (including certificates and treasury notes)	$2,661,426,301.04

Cash in U. S. Treasury

Gold certificates		$874,656,869.00	
Silver certificates		487,587,000.00	
Treasury notes of 1890		4,034,000.00	
			$1,366,277,869.00
National bank 5 per cent fund		28,673,200.79	
Outstanding checks and warrants		12,000,195.78	
Disbursing officers' balance		76,461,634.55	
Postoffice Department account		6,190,842.84	
Miscellaneous items		1,989,983.08	
			$125,295,857.04
Reserve fund	$150,000,000.00		
Available cash balance	89,103,078.30		
			239,103,078.30
Total			$1,730,676,804.34
Cash balance in treasury November 1, 1909, (exclusive of reserve and trust funds)			89,103,078.30

CHAS. E. JOHNSON, President. F. H. BRIGGS, Cashier.

RALEIGH BANKING & TRUST CO.

Capital, $100,000.00. Surplus, $22,000.00. Deposits, $700,000.00.

"THE ROUND STEPS BANK."

THIRD GENERATION OF SUCCESSFUL BANKING.
HAS PAID TO STOCKHOLDERS OVER $1,500,000.00 IN PROFITS.

UNITED STATES GOVERNMENT.

EXECUTIVE BRANCH.

President—William H. Taft, of Ohio.
Vice-President—James S. Sherman, of New York.

CABINET OFFICERS.

Secretary of State—Philander C. Knox, of Pennsylvania.
Secretary of the Treasury—Franklin MacVeagh, of Illinois.
Secretary of War—Jacob M. Dickinson, of Tennessee.
Attorney-General—George W. Wickersham, of New York.
Postmaster-General — Frank H. Hitchcock, of Massachusetts.
Secretary of the Navy—George Von L. Meyer, of Massachusetts.
Secretary of Interior—Richard A. Ballinger, of Washington.
Secretary of Agriculture—James Wilson, of Iowa.
Secretary of Commerce and Labor—Charles Nagel, of Missouri.

JUDICIAL BRANCH.

SUPREME COURT OF THE UNITED STATES.

Chief Justice—Melville W. Fuller, of Illinois.
Associate Justice—John M. Harlan, of Kentucky.
Associate Justice—David J. Brewer, of Kansas.
Associate Justice—Edward D. White, of Louisiana.
Associate Justice—Joseph McKenna, of California.
Associate Justice—Oliver W. Holmes, of Massachusetts.
Associate Justice—William R. Day, of Ohio.
Associate Justice — William H. Moody, of Massachusetts.
Associate Justice—Horace H. Lurton, of Tennessee.

[The salary of the Chief Justice is $13,000 per annum, that of Associate Justices, $12,500.]

CIRCUIT COURTS OF THE UNITED STATES.

First Circuit—LeBawn B. Colt (R. I.), Wm. L. Putnam (Me.), Francis C. Lowell (Mass.)
Second Circuit—E. H. Lacombe (N. Y.), Alfred C. Coxe (N. Y.), H. G. Ward (N. Y.), W. C. Noyes (Conn.)
Third Circuit—George Gray (Del.), Joseph Buffington (Pa.), Wm. N. Lanning (New Jersey).
Fourth Circuit—Nathan Goff (W. Va.), Jeter C. Pritchard (North Carolina).
Fifth Circuit—Don. A. Pardee (Ga.), A. P. McCormick (Tex.), D. D. Shelby (Ala.)
Sixth Circuit—H. F. Severens (Mich.), John W. Warrington (Ohio). Vacancy, created by elevation of Judge Lurton to Supreme Court, to be filled.
Seventh Circuit—Peter S. Grosscup (Ill.), F. E. Baker (Ind.), W. H. Seaman (Wis.)
Eighth Circuit—W. H. Sanborn (Minn.), Willis Van Wavanter (Wyo.), W. C. Hook (Kan.), E. B. Adams (Mo.)
Ninth Circuit—W. B. Gilbert (Ore.), E. K. Ross (Calif.), W. W. Morrow (Calif.)

Salaries, $7,000 per annum.

The Judges of each circuit and the Justice of the Supreme Court for each circuit constitute a Circuit Court of Appeals.

The fourth circuit embraces the States of North Carolina, Maryland, Virginia, South Carolina and West Virginia.

UNITED STATES COURT OF CLAIMS.

Chief Justice—Stanton J. Peele (Indiana).

Associate Justices—Chas. B. Howry (Miss.), Fenton W. Booth (Ill.), George W. Atkinson (West Va.), Samuel S. Barney (Wis.).

Salary of Chief Justice, $6,500; of Associate Justices, $6,000 each.

United States District Judges for North Carolina—James E. Boyd (Western District), H. G. Connor (Eastern District).

LEGISLATIVE BRANCH.

The Sixty-First Congress.

President of the Senate—James S. Sherman, of New York.

Speaker of the House—Joseph G. Cannon, of Illinois.

Total number Senators, 92. Democrats, 34; Republicans, 58.

Total number Congressmen, 398. Democrats, 169; Republicans, 225; Unionists, 1; vacancies (January) 3.

Occupation of Senators—Lawyers, 50; bankers, 5; farmers, 3; newspapermen, 2; literature, 1; lumbermen, 2; corporation officials, 1; lecturer, 1; public officials, 5; balance scattering.

Occupation of Congressmen—Lawyers, 112; public officials, 64; bankers, 19; newspapermen, 19; farmers, 18; doctors, 2; real estate, 9; railroad officials,1; lumbermen, 6; insurance, 2.

Oldest United States Senator, Stephenson, of Wisconsin (81 years); youngest Senator, Gore, of Oklahoma (39 years).

Oldest Representative, Sperry, of Connecticut (83 years); youngest Representative, Edwards, of Georgia, (32 years).

North Carolina is represented by two Democrats in the Senate—F. M. Simmons (term expires 1913) and Lee S. Overman (term expires 1915). In the House of Representatives North Carolina is represented by seven Democrats and three Republicans, the three Republican districts being the fifth, eighth and tenth.

TOTAL VOTE OF COUNTRY, 1908.

Presidential vote last election (1908)—William H. Taft, 7,678,908 (321 votes); William J. Bryan, 6,409,104 (162 votes); E. V. Debs (Socialist), 420,793; E. W. Chafin (Prohibition), 253,840; Thos. E. Watson (People's), 99,100; T. L. Hisken (Independent), 82,872; August Gilhays (Socialist Labor), 13,825. Grand total vote cast, 14,958,442.

FARM PRODUCTS OF UNITED STATES—1909.

The Secretary of Agriculture, in his thirteenth annual report, gives the following values of farm products in 1909, for the entire United States:

Corn	$1,720,000,000.00
Cotton	850,000,000.00
Wheat	725,000,000.00
Hay	665,000,000.00
Oats	400,000,000.00
Potatoes	212,000,000.00
Tobacco	100,000,000.00

FOREIGN MONEYS.

English Money—4 farthings—1 penny (d); 12 pense—1 shilling (s); 20 shillings—1 pound (£); 21 shillings—1 guinea; 5 shillings—1 crown.

(A pound sterling is worth $4.86 1-2 in Uinted States money).

French Money—10 centimes—1 decime; 10 decimes 1 franc.

(A franc is worth .19, 3 cents in United States money).

German Money — 100 pfenny—1 mark;.

(A mark is worth .23, 8 cents in United States money).

Russian Money—100 copecks—1 ruble.

(A ruble is worth .51, 5 cents in United States money).

Austro-Hungarian Money—100 Kreutzer—1 florin.

(A crown is worth .20, 3 cents in United States money).

Value of Other Coins—A Japanese yen is worth .49, 8 cents in. United States money; a Spanish peseta .19, 3 cents; a Turkish piaster, .04, 4 cents; a Mexican peso, .49, 8 cents; a Peruvian libra, $4.86 1-2; a Haytian gourde, .96, 5 cents; an Italian lira, .19, 3 cents; a Swedish crown, .26, 8 cents; a Grecian drachma, .19, 3 cents; Chinese tael, (Shanghai), .50, 1 cent. (Canjon), .61, 2 cents; a Panama balboa, $1.00; Canadian dollar, $1.00; Egyptian pound (100 piasters), $4.94, 3 cents; Norwegian crown, .26, 8 cents.

THE SEASONS—1910.

Vernal Equinox, Spring begins, March 21, 7 a. m.

Summer solstice, Summer; begins, June 22, 3 a. m.

Autumnal Equinox, Autumn begins, September 23, 5 p. m.

Winter solstice, Winter begins, December 22, 12 noon.

(Washington mean time).

MORNING STARS.

Mercury—January 26 to April 6; May 25 to July 19; September 26 to November 12.

Venus—February 12 to November 26.

Mars—September 27 to end of year.

Jupiter—January 1 to March 31; October 19 to end of year.

Saturn—April 16 to October 27.

WAKE COUNTY SAVINGS BANK

PAYS 4% Interest On Your Deposits

T. B. CROWDER, President.
W. B. GRIMES, Vice-Pres.
W. W. VASS, Cashier.

Compounded Quarterly

RALEIGH, N. C.

EVENING STARS.

Mercury—January 1 to January 26; April 5 to May 25; July 19 to September 26; November 12 to end of year.

Venus—January 1 to February 12; November 26 to end of year.

Mars—January 1 to September 27.

Jupiter—March 1 to October 19.

Saturn—January 1 to April 16; October 27 to end of year.

NORTH CAROLINA LEGISLATION—1909.

Some of the more important of the many acts enacted by the Legislature of North Carolina at the biennial session of 1909 related to the following subjects, affecting the general public:

For the free treatment of indigent persons having diptheria.

Prohibiting evasion of the exemption laws of the State.

Protecting the State's forests.

Promoting the cultivation of oysters.

Regulating the sale of feedstuff.

Prohibiting "black-listing."

Regulating the packing and sale of fish.

Compelling employers to provide seats for female employes.

Regulating the practice of optometry, etc.

NORTH CAROLINA INHERITANCE TAX LAW, ETC.

The following is a synopsis of the statutes affecting the administration of estate of deceased persons in North Carolina:

Inheritance Tax—Exempt to husband and wife. (1) To lineal ancestors or descendants, brothers or sisters, or where mutual relation of parents and child existed, three-fourths per cent—exempt to $2,000. (2) Descendants of brother or sister, 1 1-2 per cent. (3) Uncles or aunts or descendants 3 per cent. (4) Great-uncles, great-aunts or descendants, 4 per cent. (5) To all others: $2,000 to $5,000, five per cent; $5,000 to $10,000, seven-and-a-half per cent; $10,000 to $25,000, ten per cent; $25,000 to $50,000, twelve-and-a-half per cent; over $50,000, 15 per cent.

Preferred obligations—(1) Debts secured by liens on property; (2) funeral expenses; (3) taxes; (4) judgments; (5) wages within one year; medical attention within one year.

Accounting—Annual accounts; final account in two years.

ORIGIN OF NAMES OF THE STATES.

Carolinas—From Charles IX.

Alabama, Arkansas, Colorado, Connecticut, Illinois, Minnesota, Mississippi, Missouri, Ohio, Tennessee and Wisconsin—names derived from their principal rivers.

Georgia—from George II.

Louisiana—from Louis XIV. of France.

Maryland—from Henrietta Maria Queen of Charles I.

New York—from the Duke of York, afterwards James II.

Virginia—from Queen Elizabeth, "the virgin queen."

Pennsylvania—from William Penn.

Delaware—from Lord Delaware.

Dakota, Massachusetts and Texas—from Indian tribes.

Idaho, Iowa, Kansas, Kentucky, Michigan, Nebraska, Oklahoma, Oregon, Utah and Wyoming—derived from Indian words.

SOME NOTABLE ANNIVERSARIES.

Robert E. Lee, born January 19th

(1807).

Surrender at Appomattox, April 9th (1865).

Andrew Jackson, born March 15th (1767).

Henry Clay, born April 12th (1777).

General U. S. Grant, born April 27th (1822).

First President United States inaugurated, April 30 (1789).

First English settlement in America at Jamestown, May 13th (1607).

Society of the Cincinnati organized May 13th (1783).

Mecklenburg Declaration of Indepence, May 20 (1775).

Flag Day all over United States, June 14th (annually).

King John granted Magna Charter, June 15th (1215).

Battle of Waterloo, June 18th (1815).

Battle of Gettysburg, July 1-3 (1863).

Spanish fleet destroyed by United States Navy, July 3rd (1898).

Battle of Bull Run, July 21st (1861).

General Nathaniel Greene, born August 7th (1742).

President McKinley shot by assassin, September 6th (1901).

President Lincoln killed by Booth, April 14th 1865).

President Taft, born September 15th (1857).

King Edward VII., born November 9th (1841).

George Washington died December 14th (1799).

Manila surrendered to United States August 13th (1898).

Great Chicago fire, October 8-11th (1871).

Columbus discovered America, October 12th 1492).

Mayflower Pilgrims landed at Plymouth Rock, December 22nd (1620).

(Easter Sunday, this year (1910) falls on March 27th).

ATTITUDE OF THE STATES ON THE LIQUOR TRAFFIC.

Alabama—Prohibition.

Alaska—Local option; $1,000 license.

Arizona—Local option; $300 license.

Arkansas—Local option; $800 license.

California—Local option; fees fixed locally.

Colorado—Local option; $500 license.

Connecticut—Local option; license $150 to $450.

Delaware—License and local option; license fee $200 to $300.

District of Columbia—License; fee $800.

Florida—Local option; license $1,000.

Georgia—Prohibition.

Idaho — Local option (county); license $750.

Illinois— License (optional) by municipalities; fee not less than $500.

Indiana—County option (20 per cent. of voters can demand election).

Iowa—License by petition of voters; fees $600 and up.

Kansas—Prohibition.

Kentucky—County option (except in larger cities); fee $150.

Louisiana—Local option; fee $200 and up.

Maine—Prohibition.

Maryland—Local option; fee ranges from $18 to $450.

Massachusetts—Local option; $1,000 fee; limited licenses, one to 1,000 inhabitants, except in Boston, where it is one to 500.

Michigan—Local option, $500 to $800.

Minnesota—License; $500 to $1,000.

Mississippi—Prohibition.

Missouri—Local option; $700 to $1,200.

Montana—License; $300 to $600.

Nebraska—Local option; $500 to $1,000.

Nevada—State license; fees vary.

New Hampshire—Optional by vote; fees from $1,200 down, according to population.

New Jersey—Local option; $100 to $300.

New Mexico—County license; $100 to $400.

New York—Local option in towns; $150 to $1,200, according to population.

North Carolina—Prohibition.

North Dakota—Prohibition.

Ohio—Local option; $1,000 fee.

Oklahoma—Constitutional Prohibition.

Oregon—Local option; $400 fee.

Pennsylvania—License; $100 to $1,100.

Rhode Island—Local option; $300 to $1,000.

South Carolina—County control and local option (no fee).

South Dakota—Local license; $400 to $600.

Tennessee—Prohibition.

Texas—State controls licenses; $750.

Utah—Local license; $400 to $1,200.

Vermont—Local option.

Virginia—License by local courts; $450.

Washington—Local option; $300 to $1,000.

West Virginia—Local license; $750 to $1,000.

Wisconsin—Local option; $200.

Wyoming — License; $300 (wholesale), $1,000 (retail).

EMINENT PEOPLE WHO DIED IN 1909.

Angell, George T. (86), Boston—Editor "Dumb Animals," etc.

R. W. LASSITER, President. W. H. HUNT, Cashier.

The First National Bank

OXFORD, N. C.

COLLECTIONS UNDER PERSONAL CARE OF THE CASHIER.

4% ON SAVINGS DEPOSITS.

Capital, $25,000.00. Surplus and Profits, $35,000.00.

Deposits, $460,000.00.

WRITE OR CALL ON US FOR INFORMATION.

W. H. HUNT, Cashier.

Baldwin, "Lucky" (81), California—Wealthy miner.

Barth, Theodore (60), Germany—Political (Liberal) leader.

Brown, J. M., Ohio—President American Humane Association.

Bull, W. F., Savannah, Ga.—Eminent surgeon.

Butler, J. G., D .D. (83), Washington—Ex-Chaplain in Congress.

Caldwell, John (70), Pittsburg—Airbrake magnate.

Cervera, Pascuel (70), Spain—Vice-Admiral Spanish Navy.

Chase, Solon (83), Maine—Former "Breenback" political agitator.

Considine, J. R. (60), New York—Famous "sporting man."

Corbin, H. C. (66), New York—Lt.-General (retired) United States Army.

Colter, J. B. (65), Minnesota—Bishop Roman Catholic Church.

Crawford, Francis Marion (55), in Italy—American novelist.

Crittenden, T. T. (77), Missouri—Former Governor and politician.

Cuyler, Theodore L. (87), New York—Clergyman, author and pulpiteer.

Dandridge, Eliz. Taylor (85), Virginia—Former "mistress of White House."

George, Daniel (83), New York—Oldest Methodist minister in New York Conference.

DeArmond (65), Missouri—Congressman (burned to death by accident).

Drum, R. C. (84), Washington—Brig.-General United States Army (retired).

Don Carlos (61), in Lombardy—Pretender to Spanish throne.

Ensign, A. M. (60), Brooklyn—Newspaperman.

Fitch, Clyde (44), in France—Playwright.

Galloway, C. B. (60), Mississippi—Bishop M. E. Church, South.

Geronimo (90), Oklahoma—Apache Indian chief.

Gilder, Richard Watson (65)—Editor Century Magazine, Poet.

Goode, John (80), Norfolk—Statesman, Congressman, former Solicitor-General United States.

Goodsell, D. A. (69), New York—Bishop M. E. Church.

Green, J. G. (68), Edenton, N. C.—Rear-Admiral U. S. N. (retired).

Hale, Edw. Everett (87), Massachusetts—Author; chaplain U. S. Senate.

Harriman, E. H. (61), New York—Capitalist; railroad magnate.

Hayes, Winnie Davis (in Colorado)—"Daughter of the Confederacy."

Helper, Hinton R. (80), Washington—Author "The Impending Cricis," etc.

Hitchcock, Ethan Allen (73), Washington—Former Secretary Interior.

Hoe, Robert (70), London—Printing press manufacturer.

Howard, O. O. (79), Vermont—Lt.-General U. S. A. (retired), last of army commanders of Civil War.

Ito, Prince Hirobumi (72). Japan—President Privy Council.

Johnson, John A, (48), Minnesota—Governor and Democratic statesman.

Laffan, W. M. (61),New York- Head Laffan News Service; publisher New York Sun.

Lamb, Wm. (73), Norfolk—Confederate "hero of Fort Fisher."

Lemly, S. C. (56), native of Salem, N. C.—Judge Advocate United States Army (retired).

Lindsay, Wm. (74), Kentucky—Former United States Senator, etc.

Logan, Olive (68), England—Actress and author.

Lambroso, Cesare (73), Turin—Crim-

Frank K. Thomson
ARCHITECT & ENGINEER

Masonic Temple. Raleigh, North Carolina.

Capital City 'Phone: Office, 337; Residence, 924-M.

inologist; psychologist.

McCarren, Patrick H (59), Brooklyn—Local Democratic leader.

McClosky, W. G. (86), Louisville—Bishop and oldest Catholic prelate in United States.

McClure, Alex. K. (81), Philadelphia—Newspaperman and politician.

McSweeney, Miles B. (54), Columbia—Ex-Governor South Carolina.

Meredith, George (81), London—Poet, novelist.

Modjeska, Helena (65), California—Actress.

Morrison, W. R. (85),Illinois—Congressman; Interstate Commerce Commissioner.

Navarro, Jose Franciso de (86), New York—Builder first elevated road in New York city.

Olmstead, W. A. (74), New York—"Soldier Priest"; Pastor St. Ambrose Church (Catholic), New York; Brigadier-General U. S. A. (Volunteers).

Otis, E. S. (71), Rochester—Major-General U. S. A.

Palmer, Henry L. (90), Milwaukee—High degree Mason; President life insurance company.

Peckham, R. F. (71), New York—Associate Justice Supreme Court United States.

Pope, Albert (66), Massachusetts—Auto. and bicycle manufacturer.

Pulitzer, Albert (58), Vienna—Former New York newspaper publisher.

Pullman, H. C. (39), New York—President National Baseball League.

Raney, R. B. (51), Raleigh—Public benefactor.

Rogers, H. H. (69), New York—Railroad magnate; financier.

Rojestvensky, Sinova (60)—Russian Vice-Admiral.

Red Cloud (90), North Dakota—Sioux Indian chief.

Starin, John H. (83), New York—"Father of rapid transit" in New York.

Stewart, W. M. (82), Nevada—Former United States Senator.

Swinburne, A. G. (72), England—Poet.

Teggart, Moses (55), at sea—Irish and Scotch dialect poet.

Satalli, Cardinal (72), Italy—Catholic prelate. (Died January, 1910).

Thompson, Wm. L. (62), New York—Sacred song writer.

Turpie, David (80), Indiana—Former United States Senator.

Tweedmouth, Baron (60), England—First Lord of the Admiralty.

Watson, H. C. (38), New York—Editor Dun's Review.

Weeks, Stephen H. (74), Maine—Tuberculosis specialist.

Wells, Calvin (82), Pennsylvania—Millionaire steel master.

Wilson, Augusta J. Evans (76), Alabama—Writer of novels .

Wright, Carroll, D. (69), Massachusetts—Former Commissioner Labor United States.

Calinski, Edmund L. G. (60), New York—Inventor of dynamite gun and submarine boat.

RULES FOR FORETELLING THE WEATHER.

Sunset Colors—A gray, lowering sunset or one where the sky is green or yellowish—green, indicates rain. A red sunrise with clouds lowering later in the morning, also indicates rain.

Halo (Sun Dogs)—A halo occurring after fine weather indicates a storm. [By "halo" is meant the large circles or parts of circles about the sun or moon.]

Rainbows—An evening rainbow indicates fair weather; a morning rainbow is generally interpreted as a sign of rain.

Corona—A corona growing larger indicates fair weather; gradually getting smaller a sign of rain.

Fogs—Fogs indicate settled weather. A morning fog usually disappears by or before noon.

Sky Color—A deep-blue color of the sky indicates fair weather, even when seen through the clouds.

Visibility—Unusual brightness or twinkling of the stars, indicates rain, as does also unusual clearness of the atmosphere.

Frost—The first and last frosts of the year are generally preceded by a temperature very much above the mean temperature of a locality.

Commercial National Bank

OF CHARLOTTE, N. C.

Capital and Surplus, $830,000.00.

UNITED STATES DEPOSITORY.

DEPOSITS received subject to check.
CERTIFICATES OF DEPOSITS issued bearing 4 per cent interest.
FOREIGN AND DOMESTIC EXCHANGE bought and sold.
DRAFTS drawn on all parts of the world.
SAVINGS ACCOUNTS bearing 4 per cent. interest compounded quarterly, may be opened with one dollar and upward.
BANKING BY MAIL—Write us about this.

R. A. DUNN, Pres. A. G. BRENIZER, Cashier.

FAMOUS OLD PEOPLE OVER 80 YEARS LIVING.

(These Were All Still Living January 1, 1910).

Age.	Name.	Occupation.
97	Gen. D. H. Rucher (retired)	Soldier.
93	Sir Joseph Hooker	Botanist.
92	John Bigelow	Newspaperman and diplomat.
91	Thomas Bowman	Bishop.
90	Lord Weyneiss	Oldest British peer living.
90	Julia Ward Howe	Literature.
89	Florence Nightingale	Literature.
89	John Tenniel	Cartoonist.
88	Sir Charles Tupper	Statesman.
87	Prof. Alfred R. Wallace	Educator.
87	General Buckner	Confederate officer.
86	Henry G. Davis	Ex-U. S. Senator, West Virginia.
86	Dr. Robt. Collyer	Theologian.
85	Levi P. Morton	Former Vice-President.
85	Prof. Huggins	Astronomer.
85	Gen. Daniel E. Sickles	Soldier and Congressman.
84	Prof. March	Philologist.
83	Ex-Empress Eugenie	Figure in history.
82	Pere Hyacinth	Prelate.
81	Count Tolstoi	Novelist and writer.
81	Ex-U. S. Senator Edmunds	Vermont statesman.
81	Ex-President Dwight	Yale College.
81	Clara Barton	Red-Cross official.
80	General Booth	Salvation Army.
80	U. S. Senator Cullom	Illinois statesman.
80	Ex-Gov. and Sen. T. J. Jarvis	North Carolina's "Grand Old Man."
80	Theo. B. Kingsbury	Newspaper writer, historian, etc.

EMINENT OLD MEN MORE THAN 60 LIVING.

Among the more eminent and generally known old men still living, who have passed the seventieth mile-post, are the following:

Age.	Name.	
79	Emperor Francis Joseph	Austria.
79	President Diaz	Mexico.
79	Henry M. Flagler	Railroad builder and operator.
79	Ex-Gov. William Sprague	Rhode Island.
79	Ex-Senator Teller	Colorado.
79	J. Q. A. Ward	Sculptor.
79	Bishop Jones	
79	Justin McCarthy	
78	United States Senator Frye	Maine.

Age.	Name.	
78	....Henry Labouchere	Newspaperman.
78	....Henri Rochefort	French statesman.
78	....Joseph H. Choate	Diplomat and lawyer.
78	....Archbishop Ryan	Churchman.
78	....Sir George Nares	Arctic explorer.
77	....Andrew D. White	Diplomat.
77	....G. W. Curtis Lee	Confederate soldier.
77	....Ex-Justice Shiras	Jurist.
77	....Lord Roberts	Field Marshal British Army.
77	....Lord Walseley	Field Marshal British Army.
77	....Justice Harlan	United States Supreme Court.
76	....Chief Justice Fuller	United States Supreme Court.
76	....Former U. S. Senator Platt	New York politician.
76	....Beorge W. Snealley	Newspaperman.
76	....Col. J. S. Mosby	Confederate "Guerilla."
76	....Professor Koch	Scientist.
75	....U. S. Senator Depew	New York statesman.
75	....Ex-President Elliot, of Harvard	Educator.
75	....Cardinal Gibbons	Head Catholic Church in U. S.
74	....Pope Pius X	Rome.
74	....Leopold	King of Belgians.
74	....Ex-Secretary Carlisle	Cleveland Cabinet.
74	....“Mark Twain”	Writer.
74	....Charles Francis Adams	Publicist.
74	....Alfred Austin	English Poet.
74	....Ex-Secretary Olney	Cleveland Cabinet.
74	....Adlai E. Stephenson	Ex-Vice-President.
74	....Andrew Carnegie	Millionaire philanthropist.
74	....Manton Marble	Newspaperman.
74	....Stewart L. Woodford	Diplomat.
74	....Dr. Lyman Abbott	Pulpiteer.
74	....Hetty Green	Woman fiancier.
73	....Joseph G. Cannon	Speaker U. S. House of Rep.
73	....Senator Hale	Maine statesman.
73	....William Winter	Dramatic Critic.
73	....Sir Edw. Pointer	President Royal Academy.
73	....Lord Brassey.	
73	....Joseph Chamberlain.	
73	....Alma Tadenia....	Painter.
72	....Whitelaw Reid	Editor; Ambassador to Great Britain.
72	....J. Pierpont Morgan	Multi-millionaire financier.
72	....Justice Brewer	U. S. Supreme Court.
72	....Admiral Dewey	United States Navy.
72	....Miss Braddon	Novelist.
72	....Archbishop Ireland.	
72	....Bishop Tuttle.	
71	....James Bryce	English Ambassador to U. S.
71	....John Wannamaker	“Merchant Prince.”
71	....Ex-President Loubet	France.
71	....John Morley.	
71	....Senator Bacon	Georgia.
70	....Rear Admiral Schley	United States Navy.
70	....Gen. Nelson A. Miles	United States Army.
70	....John D. Rockefeller	Oil King.
70	....King Charles	Roumania.
70	....Bishop Keane	Churchman.
70	....Cardinal Logue.	
70	....Asa Bird Gardner.	
69 or over—		
	....Henry Waterson	Newspaperman; statesman.
	....Oliver Wendell Holmes	Jurist.
	....Lord Reay	President British Academy.
68 or over—		
	....King Edward VII	Great Britain.
	....James Bordon Bennett	Newspaperman; clubman.
	....Rear Admiral Melville	United States Navy.
	....President Fallieres	France.
	....Sir Charles Wyndham.	

CITIZENS NATIONAL BANK RALEIGH N. CAROLINA

JOSEPH G. BROWN
PRESIDENT

HENRY E. LITCHFORD
CASHIER

RALEIGH, N. C.

OFFERS ITS SERVICE TO THE PUBLIC FOR ALL CLASSES OF LEGITIMATE BANKING BUSINESS.

Capital, $100,000.00. Surplus & Profits, $175,000.00.
Deposits, $1,250,000.00. Assets, $1,500.000.00.

Age.	Name.	
	....United States Senator Aldrich.	
	....United States Senator Elkins.	
67 or over—		
	....Robert T. Lincoln	Illinois.
	....John W. Daniel	United States Senator (Va.)
	....Cardinal Rampalla.	
	....Flammarion	The Astronomer.
	....Abdue Hanud	Ex-Sultan of Turkey.
	....General Chaffer,	
	....Henry James	Novelist.
	....Anna Dickinson.	
	....Juaquin Miller.	
66 or over—		
	....Associate Justice McKenna	United States Supreme Court.
	....Adaline Patti.	
	....Christine Neilsson.	
	....David B. Hill.	
	....Sereno E. Payne.	
	....King Frederick VIII	Denmark.
65 or over—		
	....Sara Bernhardt.	
	....George W. Cable.	
	....Queen Alexander.	
	....King Peter	Servia.
	....Bishop Greer.	
	....General Greely.	
	....Clark Russell	Novelist.
	....John Hare	Comedian.
Between 60 and 65—		
	....Elihu Root	New York stateman.
	....Justice White	United States Supreme Court.
	....Wm. H. Crane	Actor.
	....Kyrle Bellew	Actor.
	....Rear Admiral Sigsbee	United States Navy.
	....General MacArthur	United States Army.
	....Duke of Argyle.	
	....Wm. F. Cody (Buffalo Bill).	
	....Julian Hawthorne	Author.
	....Charles H. Taylor	Newspaperman.
	....Princess Christian	England.
	....George Westinghouse.	
	....Thomas A. Edison	Inventor.
	....Alexander Graham Bell	Inventor.

THE SWORN DAILY

AVERAGE CIRCULATION

OF THE

News and Observer

IS OVER 80 PER CENT.

GREATER THAN THAT OF ANY OTHER DAILY IN NORTH CAROLINA.

AND OVER THREE TIMES THAT OF ANY OTHER DAILY IN RALEIGH.

ADVERTISING

BRINGS

3 Times the Returns

Growth of Circulation

1895	2,500
1896	3,100
1897	3,400
1898	4,880
1899	5,200
1900	5,700
1901	6,500
1902	7,054
1903	8,201
1904	9,111
1905	10,202
1906	11,071
1907	12,274
1908	12,321
1909	15,251

W. H. BAGLEY,
Business Manager.

Tobacco Statistics—1909.

Apex	1,003,537
Ahoskie	842,341
Ayden	1,303,667
Burlington	1,123,113
Clarkton	122,978
Clinton	504,090
Creedmore	1,846,996
Durham	7,828,867
Dunn	381,782
Enfield	721,793
Fairbluff	2,424,073
Fairmont	1,845,613
Farmville	3,186,537
Fuquay Springs	251,197
Greenville	11,466,808
Goldsboro	2,758,877
Greensboro	1,184,307
Henderson	5,610,434
Kinston	10,519,543
LaGrange	2,476,198
Leaksville	271,892
Louisburg	3,745,641
Lumberton	611,941
Madison	1,734,265
Mt. Airy	4,599,284
Oxford	7,937,595
Pilot Mountain	209,013
Raleigh	510,777
Reidsville	5,797,936
Rocky Mount	10,248,487
Roxboro	4,922,962
Robersonville	1,805,336
Richlands	1,611,664
Stoneville	2,289,115
Smithfield	2,367,454
Snow Hill	1,495,244
Statesville	268,647
Warrenton	2,154,716
Warsaw	654,680
Wendell	782,858
Williamston	1,556,511
Wilson	18,755,130
Winston-Salem	23,364,846
Youngsville	858,583
Zebulon	1,029,361
Total	$156,986,289

The above are the statistics from August 1, 1908, to August 1, 1909.

WEATHER FLAGS.

No. 1.—White flag, clear or fair weather.

No. 2.—Blue flag, rain or snow.

No. 3.—White and blue flag, local rain or snow.

No. 4.—Black triangular flag, temperature.

No. 5.—White flag with white square in center, cold wave.

When No. 4 is placed above No. 1, 2 or 3, it indicates warmer; when below colder; when not displayed at all, the temperature is expected to remain about stationery.

North State Mutual Life Insurance Co.

HOME OFFICE, KINSTON, N. C.

Capital Paid in Cash . . $100,000.00

J. W. GRAINGER..... President.
J. A. HERNDON.....Supt. of Agencies and Gen'l Mgr.
DR. J. M. PARROTT.....Medical Director.
S. R. DUNN.....Cashier and Assistant Secretary.
CLESEN H. SMITH.....Actuary and Secretary.
ROUSE & LAND.....General Counsel.

SOCIETIES AND ORGANIZATIONS.

N. C. DIVISION UNITED CONFEDERATE VETERANS.

Major General Commander—General Julian S. Carr, Durham.

Adjutant-General and Chief of Staff—Col. H. A. London, Pittsboro.

Inspector General—Lieutenant Colonel W. H. Gregory, Statesville.

Assistant Inspector General—Lieutenant-Colonel James A. Bryan, New Bern.

Quartermaster - General—Lieutenant Colonel T. L. Emry, Weldon.

Judge Advocate General—Lieutenant-Colonel C. B. Watson, Winston.

Commissary General — Lieutenant Colonel P. H. Hanes, Winston.

Surgeon General—Lieutenant Colonel W. D. McMillan, Wilmington.

Chaplain General—Lieutenant Colonel A. D. Betts, Raleigh.

Chief of Artillery—Lieutenant Colonel J. B. Starr, Fayetteville.

Chief of Ordnance—Lieutenant Colonel J. M. Wall, Wadesboro.

Assistant Adjutant General—Major R. C. Barker, Salisbury.

Assistant Judge Advocate General—Major A. W. Graham, Oxford.

Assistant Commissary General—Major Ashley Horne, Clayton.

Aides—Majors A. H. Boyden, Salisbury; J. A. Long, Roxboro; W. P. Wood, Asheboro; S. H. Smith, Winston; G. S. Ferguson, Waynesville; R. P. Paddison, Point Caswell; George H. Hall, Red Springs; Thomas W. Harrington, Carthage; C. M. Parks, Tarboro; J. J. Wolvenden, New Bern; J. F. Reinhardt, Lincolnton; J. Matt Sechrist, High Point.

Chief of Scouts—Maj. J. S. Harris, of Charlotte.

Bugler—Captain J. H. Parker, Smithfield.

FIRST BRIGADE.

Brigadier General Commanding—General P. C. Carleton, Statesville.

No.	Camp.	Town.
162	Catawba	Hickory
212	Cabarrus County	Concord
319	Col. Chas. F. Fisher	Salisbury
394	Reuben Campell	Statesville
436	Norfleet	Winston
795	Guilford County	Greensboro
797	Surry County	Mt. Airy
952	Col. Jno. T. Jones	Lenoir
1184	Wm. Gambel	Gastonia
1462	Scales-Boyd	Reidsville
1535	Organ Church	Salisbury
1552	Morganton	Morganton
1682	High Point	High Point

SECOND BRIGADE.

Brigadier General Commanding—General W. L. London, Pittsboro.

No.	Camp.	Town.
382	Mecklenburg	Charlotte
387	Leonidas J. Merritt	Pittsboro.
486	Ruffin	Burlington
515	L. O'B. Branch	Raleigh
781	Walkup	Monroe
818	Robt. F. Webb	Durham
830	Richmond County	Rockingham
833	Walter R. Moore	Smithfield
846	Anson	Wadesboro
984	Henry L. Wyatt	Henderson
1084	Jno. White	Warrenton
1206	Jones	Roxboro
1277	Morris T. Smith	Oxford
1278	Oscar R. Rand	Holly Springs
1369	Stanley	Albemarle
1398	Jno. Manning	Durham
1412	Nash County	Rocky Mount
1527	Jos. J. Davis	Louisburg
1576	Scotland	Laurinburg
1595	Mt. Zion	Mecklenburg
1646	Randolph	Asheboro
1662	Daniel McDougald	Lillington
1669	Ransom	Jonesboro

THIRD BRIGADE.

Brigadier General Commanding—General Jas. I. Metts, Wilmington.

No.	Camp.	Town.
137	Sampson	Clinton
254	Cape Fear	Wilmington
417	Ryan	Red Springs
424	Bryan Grimes	Washington
794	Thos. Ruffin	Goldsboro
845	Jno. C. Lambe	Williamston
1053	Cary Whitaker	Enfield
1057	Jas. W. Cook	Beaufort
1162	New Bern	New Bern
1248	Henry L. Wyatt	Bayboro
1264	Jesse S. Barnes	Wilson
1303	Alfred Rowland	Rowland
1304	Henry M. Shaw	Currituck
1490	W. J. Houston	Pearsall
1533	Tarboro	Tarboro
1563	David Williams	Burgaw
1574	Buck Kitchin	Scotland Neck
1578	J. I. Metts	Whiteville
1590	W. F. Martin	Elizabeth City
1592	Gen. W. P. Roberts	Belhaven
1635	Matt Ramson	Elm City
1707	Willis H. Pope	Lumberton

FOURTH BRIGADE.

Brigadier General Commanding—General Jas. M. Ray.

No.	Camp.	Town.
301	Andrew Coleman	Bryson City
681	Zebulon Vance	Asheville
848	Pink Welsh	Waynesville
947	Chas. S. Roberson	Franklin
953	Transylvania Co.	Brevard
954	Jas. R. Love	Webster
1021	Watt Bryson	Hendersonville
1045	Cleveland	Shelby
1154	Gen. Pender	Burnsville
1156	Davis Lee Dickinson	Rutherfordton
1621	David Coleman	Painter

UNITED SONS CONFEDERATE VETERANS.

Commander—Edwin R. McKethan, Fayetteville.

Adjutant—J. A. McArthur, Fayetteville, N. C.

Department Chaplain—Rev. Watson Fairley, Fayetteville, N. C.

Department Inspector—J. G. Hollingsworth, Fayetteville.

Camp No. 5—George Davis, Wilmington.

Camp No. 15—Johnston Pettigrew, Asheville.

Camp No. 17—Henry Wyatt, Winston.

Camp No. 23—Stonewall Jackson, Charlotte.

Camp No. 70—William Shipp, Hendersonville.

Camp No. 142—Singletary Pettigrew, Washington.

Camp No. 166—Harry Burgwyn, Raleigh.

Camp No. 168—Hector McKethan, Fayetteville.

Camp No. 171—Joe Cash, Oxford.

Camp No. 180 —Sho-ga-see-le-tah, Cherokee.

Camp No. 216—Alf. Rowland, Rowland.

Camp No. 229—Cabarrus County, Concord.

UNITED DAUGHTERS OF THE CONFEDERACY.

Honorary Presidents—Mrs. W. M. Parsley, Wilmington; Mrs. Stonewall Jackson, Charlotte; Mrs. James M. Tiernan, Salisbury; Mrs. E. E. Moffitt, Richmond, Va.

Honorary Vice-Presidents—Mrs. T. J. Jarvis, Greenville; Mrs. Rufus Barringer, Charlotte.

President—Mrs. F. M. Williams, Newton.

First Vice-President—Mrs. M. S. Willard, Wilmington.

Second Vice-President—Mrs. Josephus Daniels, Raleigh.

Third Vice-President—Miss Carrie Leazar, Mooresville.

Recording Secretary—Mrs. Thad. W. Thrash, Tarboro.

Corresponding Secretary—Mrs. W. C. Feimster, Newton.

Treasurer — Mrs. Eugene Little, Wadesboro.

Recorder of Crosses—Mrs. Thomas L. Craig, Gastonia.

Historian—Miss Rebecca Cameron, Hillsboro.

Assistant Historian—Mrs. W. O. Shannon, Henderson.

Chaplain—Miss Hettie James, Wilmington.

N. C. SOCIETY OF THE COLONIAL DAMES OF AMERICA.

President—Mrs. James Sprunt, Wilmington.

First Vice-President—Mrs. A. M. Waddell, Wilmington.

Second Vice-President—Mrs. Gilmer Brenizer, Washington, D. C.

Third Vice-President — Miss Mary Arrington, Goldsboro.

Recording Secretary—Mrs. Edmund L. Prince, Wilmington.

Corresponding Secretary—Mrs. W. N. Harris, Wilmington.

Treasurer—Mrs. E. P. Bailey, Wilmington.

Registrar—Mrs. William Latimer, Wilmington.

Historian —Mrs. Robert Strange, Wilmington.

Life Time Officers.

Founder and Honorary President—Mrs. George Wilson Kidder, Wilmington.

Honorary President—Mrs. Gaston Meares, Wilmington.

Honorary Vice-Presidents—Mrs. Virginia Gwathmey Empie, Mrs. John Wilder Atkinson, Wilmington.

Atlantic Fire Insurance Company

HOME OFFICE: RALEIGH, N. C.

CAPITAL, - - - - - - - $125,000

A NORTH CAROLINA COMPANY OWNED AND CONTROLLED BY NORTH CAROLINIANS. ECONOMICAL MANAGEMENT AND THE STRONGEST BACKING OBTAINABLE.

CHAS. E. JOHNSON, President.
A. A. THOMPSON, Treasurer.
JOS. G. BROWN, Vice-President.
G. H. DORTCH, Secretary.

GRAND ARMY OF THE REPUBLIC.

Department Commander—F. M. Work, National Soldiers' Home, Va.

Assistant Adjutant General—A. A. Hager, National Soldiers' Home, Va.

Senior Vice Commender—Thos. Shaw, Post, 5, 516 Princess Anne Ave., Norfolk, Va.

Junior Vice Commander — Dred Smith, Post 7, 612 Race St., Portsmouth, Va.

Medical Director—James P. Carter, Post 4, 255 Cumberland St., Norfolk, Va.

Department Chaplain — John L. Gibbs, Post 4, 14 St. Paul St., Norfolk, Va.

NORTH CAROLINA PRESS ASSOCIATION.

President—Rev. J. O. Atkinson, D. D., Christian Sun. Elon College.

First Vice-President—M. L. Shipman, Hendersonville, Hustler, Hendersonville.

Second Vice-President—J. R. Swann, Madison Record, Marshall.

Third Vice-President—W. K. Jacobson, Progress, Washington.

Secretary and Treasurer—J. B. Sherrill, Times, Concord.

Historian—Archibald Johnson, Charity and Children, Thomasville.

Orator—W. C. Hammer, Courier, Asheboro; Alternate—Josephus Danniels, News and Observer, Raleigh.

Poet—D. L. St. Clair, Times, Sanford.

Executive Committee—Rev. J. O. Atkinson, D. D., Chairman; J. B. Sherrill, Secretary; H. A. London, W. C. Dowd, H. B. Varner, Josephus Daniels and D. T. Edwards.

MEDICAL SOCIETY OF NORTH CAROLINA.

President—James A. Burroughs, Asheville.

Secretary—D. A. Stanton, High Point.

Treasurer—H. D. Walker, Elizabeth City.

Councillors—First District, Dr. Oscar McMullin, Elizabeth City; Second District, Dr. R. A. Whitaker, Kinston; Third District, Dr. F. H. Russell, Wilmington; Fourth District, Dr. E. T. Dickenson, Wilson; Fifth District, Dr. J. F. Highsmith, Fayetteville; Sixth District, Dr. H. A. Royster, Raleigh; Seventh District, Dr. C. M. Strong, Charlotte; Eighth District, Dr. J. B. Smith, Pilot Mountain; Ninth District, Dr. I. M. Taylor, Morganton; Tenth District, Dr. J. A. Burroughs, Asheville.

N. C. SECTION OF AMERICAN CHEMICAL SOCIETY.

President—Dr. W. A. Syme, Raleigh.

Vice-President—Prof. W. M. Allen, Raleigh.

Secretary-Treasurer—Miss Daisy B. Allen, Raleigh.

Reporters—Dr. R. O. E. Davis, Chapel Hill; G. M. MacNider, Raleigh.

Representative in Council of the American Chemical Society—Dr. J. E. Mills, Chapel Hill.

ROYAL ARCANUM.

Grand Regent—H. E. Bonitz, Wilmington.

Grand Secretary—J. Howell Way, Waynesville.

Grand Treasurer—E. L. Harris, Raleigh.

Annual session of 1910 to be held in Rockingham second Wednesday of April.

PHARMACEUTICAL ASSOCIATION.

President—G. Y. Watson, Southport.

First Vice-President—I. W. Rose, Rocky Mount.

Second Vice-President—Max T. Payne, Greensboro.

E. M. UZZELL & CO.

State Printers

ONLY FIRST CLASS WORK

West Martin Street, RALEIGH, N. C.

(NEXT TO NEWS AND OBSERVER.)

Third Vice-President—G. A. Matton, High Point.

Treasurer—G. K. Grantham, Dunn.

Secretary—P. W. Vaughan, Durham.

Executive Committee—J. P. Stowe, Charlotte; J. E. Hood, Kinston; E. R. Thomas, Duke; Howard Gardner, Greensboro; P. W. Vaughan, ex officio.

Local Secretary—J. P. Woodall, Charlotte.

Next place of meeting, Charlotte, second Wednesday in June, 1910.

N. C. BOARD OF PHARMACY.

President—E. V. Zoeller, Tarboro.

Secretary and Treasurer—F. W. Hancock, Oxford.

Ira W. Rose, Rocky Mount.

W. W. Horne, Fayetteville.

C. B. Miller, Goldsboro.

Attorney—B. S. Royster, Oxford.

Next meeting of the Board for the examination of candidates will be held at Charlotte, second Monday in June, 1910.

NORTH CAROLINA DENTAL SOCIETY.

President—Dr. J. C. Watkins, Winston-Salem.

First Vice-President—Dr. W. T. Smith, Wilmington.

Second Vice-President—Dr. L. L. Dameron, New Bern.

Secretary—Dr. A. H. Fleming, Louisburg.

Treasurer—Dr. R. M. Morrow, Burlington.

Essayist—Dr. J. G. Sinclair, Asheville.

Executive Committee—Dr. D. T. James, Chairman, Greenville; Dr. C. F. Smithwick, Rocky Mount; Dr. C. W. Regan, Laurinburg.

Publishing Committee—Dr. P. E. Horton, Winston-Salem.

Prosecuting Committee—Dr. J. Martin Fleming, Raleigh.

Ethics Committee—Dr. R. E. Ware, Chairman, Shelby; Dr. J. S. Spurgeon, Hillsboro; Dr. R. M. Squires, Wake Forest.

Supervisor of Clinics—Dr. J. W. Stanly, Wilmington.

Examining Board—Dr. V. E. Turner, President, Raleigh; Dr. F. L. Hunt, Secretary, Asheville; Dr. J. W. Johnson, Goldsboro; Dr. J. H. Wheeler, Greensboro; Dr. J. S. Spurgeon, Hillsboro; Dr. C. A. Thompson, Wilson.

N. C. STATE BAR ASSOCIATION.

President—Col. John W. Hinsdale, Raleigh.

Vice-Presidents—First District, C. S. Vann, Edenton; Second District, R. C. Dunn, Enfield; Third District, C. L. Abernathy, Beaufort; Fourth District, A. C. Zollicoffer, Henderson; Fifth District, J. D. Bellamy, Wilmington; Sixth District, W. H. Pace, Raleigh; Seventh District, A. W. McLean, Lumberton; Eighth District, U. L. Spence, Carthage; Ninth District, A. L. Brooks, Greensboro; Tenth District, Geo. P. Pell, Winston; Eeleventh District, Z. I. Walser, Lexington; Twelfth District, R. L. Ryburn, Shelby; Thirteenth District, W. W. Barber, Wilkesboro; Fourteenth District, J. W. Pless, Marion; Fifteenth District, Locke Craig, Asheville; Sixteenth Dis-

Artesian Well-Drillers

BOILERS,
ENGINES,
LANE
SAW MILLS,
HOE SAWS,
WOOD-
WORKING
MACHINERY,
GASOLINE
ENGINES,
ALL SIZES
AND STYLES.
CATALOGUE
FREE.

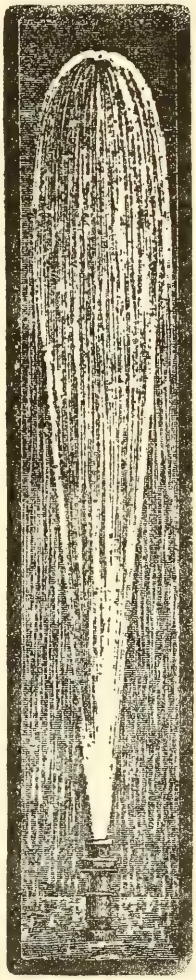

WATER
SUPPLY
CONTRACTORS,
FOR MILLS,
FACTORIES,
TOWNS
AND
RESIDENCES,
PUMPS,
WIND MILLS,
RAMS,
TANKS,
IRON AND
WIRE FENCE.

Sydnor Pump and Well Co.,

Richmond, Va. (Inc.) *Box 950*

trict, Walter E. Moore, Webster.

Secretary-Treasurer — Thomas W. Davis, Wilmington.

Executive Committee—E. W. Timberlake, Wake Forest; E. T. Cansler, Charlotte; T. B. Womack, Raleigh; V. S. Bryant, Durham; Julius C. Martin, Asheville; T. T. Hicks, Oxford; Chas. A. Moore, Asheville; Thomas W. Davis, Wilmington; W. D. Pruden, Edenton; T. S. Rollins, Asheville.

THE NORTH CAROLINA BANKERS' ASSOCIATION.

President—John O. Ellington, Fayetteville.

Vice-Presidents—W. C. Wilkinson, Charlotte; J. C. Braswell, Rocky Mount; Leake S. Covington, Rockingham.

Secretary and Treasurer—William A. Hunt, Henderson.

Executive Committee—John D. Biggs, Williamston; George A. Holderness, Tarboro; H. F. Pierce, Warsaw; H. W. Jackson, Richmond, Va.; R. G. Vaughan, Greensboro; H. M. McAllister, Lumberton; W. H. Mendenhall, Lexington; Earl S. Pegram, Statesville; W. H. Wood, Charlotte; John H. Carter, Asheville.

N. C. TEACHERS' ASSEMBLY.

President—D. H. Hill, Raleigh.

Secretary—R. D. W. Connor, Raleigh.

N. C. LIBRARY ASSOCIATION.

President—Louis R. Wilson, Chapel Hill.

First Vice-President—Frank Wilkes, Charlotte.

Second Vice-President—Miss Bertha Rosenthal, Raleigh.

Secretary—Miss Sarah Kirby, Goldsboro.

Treasurer—J. P. Breedlove, Durham.

N. C. ASSOCIATION FOR THE STUDY AND PREVENTION OF TUBERCULOSIS.

President—W. L. Dunn, M. D., Asheville.

Secretary—C. A. Julian, M. D., Thomasville.

STATE LITERARY AND HISTORICAL ASSOCIATION.

President—Platt D. Walker, Charlotte.

First Vice-President—Mrs. E. E. Moffitt, Richmond, Va.

Second Vice-President—J. G. de-Roulhac Hamilton, Chapel Hill.

Third Vice-President—Mrs. James Sprunt, Wilmington.

Secretary-Treasurer — Clarence H. Poe, Raleigh.

Executive Committee—D. H. Hill, Chairman; W. L. Poteat, J. Bryan Grimes, W. J. Peele, Edwin Mims.

THE N. C. POULTRY ASSOCIATION.

President—J. W. L. Thompson, Burlington.

Vice-Presidents—S. L. Trogden, Greensboro; E. G. Wardin, Charlottte.

Secretary—G. E. Smith, East Durham.

Treasurer—J. L. Cates, Burlington.

STATE HORTICULTURAL SOCIETY.

President—J. Van Lindley, Pomona.

Vice-President—O. W. Blacknall, Kittrell.

Secretary—W. N. Hutt, Raleigh.

Treasurer—F. C. Reimer, West Raleigh.

District Vice-Presidents—Geo. N. Ives, New Bern; Wm. H. Cole, Waynesville.

Executive Committee—The President and Secretary ex officio, M. Foley, Aberdeen; J. A. Brown, Chadbourn; Aldert S. Root, Roleigh.

N. C. FARMERS' STATE ALLIANCE.

President—Dr. R. H. Speight, Whitakers.

Vice-President—J. H. Williamson, Chadbourn.

Secretary-Treasurer—Geo. F. Parrott, Hillsboro.

Lecturer—H. M. Cates, Swepsonville.

Chaplain—Rev. C. C. Williams, Spring Hope.

Steward—J. C. Bain, Wade.

Door-Keeler — George T. Lane, Greensboro.

Sergeant-at-Arms—D. A. Montgomery, Greensboro.

State Business Agent—Geo. F. Parrott, Hillsboro.

Trustee B. A. Fund—W. A. Graham, Machpelah.

Executive Committee—J. W. Denmark, (chrm.), Raleigh; Jno. Graham, Warrenton; T. J. Oldham, Mebane, R. F. D. No. 2; W. B. Fleming, Ridgeway; John A. Davis, Tarboro.

N. C. ARCHITECTURAL ASSOCIATION.

President—Joseph F. Leitner, Wilmington.

Vice-President—Frank K. Thomson, Raleigh.

Secretary-Treasurer—Franklin Gordon, Charlotte.

Board of Directors—Joseph F. Leitner, Wilmington; Frank K. Thomson, Raleigh; William H. Lord, Asheville; Oliver D. Wheeler, Charlotte; Franklin Gordon, Charlotte.

ALCOHOLISM CURED

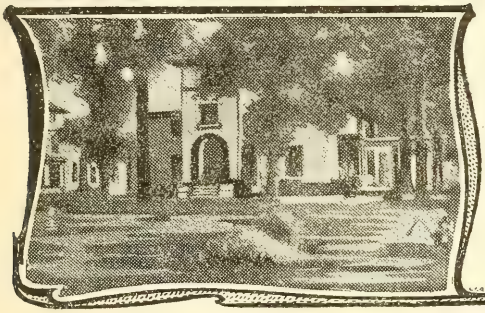

No Experiment.

Alcoholism, Morphine and other drug addictions cured in from four to six weeks. 28 years successful experience.

Write for our booklet, "What do You Drink?"

The Keeley Institute.
GREENSBORO, N. C.

FUNERAL DIRECTORS AND EMBALMERS.

President—E. G. Flannagan, Greenville.

First Vice-President—W. T. Nicholson, Statesville.

Second Vice-President—H. G. Rowe, Weldon.

Third Vice-President—Mrs. J. V. Brown, Asheville.

Secretary - Treasurer—Fabius P. Brown, Raleigh.

STATE FIREMEN'S ASSOCIATION.

President—James D. McNeill, Fayetteville.

First Vice-President—A. H. Boyden, Salisbury .

Second Vice-President—S. G. Bernard, Asheville.

Treasurer—R. C. Taylor, Winston.

Secretary—John L. Miller, Concord.

Statistician—W. P. Monroe, Wilmington.

Meets in 1910 in New Bern.

GRAND LODGE, I. O. O. F.

Instituted at Wilmington, January 6, 1843, by Rev. Geo. M. Bain, District Deputy Grand Sire, of Portsmouth, Va., by authority of the Grand Lodge of the United States (now the Sovereign Grand Lodge).

Grand Master — P. H. Williams, Elizabeth City.

Deputy Grand Master—Frank D. Hackett, North Wilkesboro.

Grand Warden—W. H. Overton, Durham.

Grand Secretary—B. H. Woodell, Raleigh.

Grand Treasurer—R. J. Jones, Wilmington.

Grand Representative to Soveriegn Grand Lodge (1 year)—Eugene P. Albea, Winston.

Grand Representative to Sovereign Grand Lodge (1 year)—Chas. F. Lumsden, Raleigh.

Grand Marshal—W. H. Zoeller, Elizabeth City.

Grand Conductor—M. B. Gilliam, Windsor.

Grand Guardian—J. D. Gunter, Sanford.

Grand Herald—C. C. Buchanan, Sylva.

Grand Chaplain—Rev. H. K. Boyer, Charlotte.

Session of 1910 will be held in Goldsboro, May 10 to 12th.

GRAND ENCAMPMENT, I. O. O. F.

Grand Patriarch—G. W. Bryant, Durham.

Grand High Priest—W. C. Allen, Waynesville.

Grand Senior Warden—R. P. Clingman, Salisbury.

Grand Scribe—R. H. Ramsey, Charlotte.

Grand Treasurer—Wesley Williams,

Elizabeth City.

Grand Junior Warden—David Gaster, Jr., Fayetteville.

Grand Representatives—L. W. Jeanneret. Asheville (1 year); W. L. Smith, Wilmington (2 years).

Grand Marshal—C. L. Lumsden, Raleigh.

Grand Sentinel—K. Kendall, Shelby.

Grand Outside Sentinel—J. I. Spry, Coinjock.

GRAND LODGE KNIGHTS OF PYTHIAS.

Supreme Representatives — Thomas S. Franklin, Charlotte; J. L. Scott, Graham.

Grand Chancellor—George L. Hackney, Asheville.

Grand Vice-Chancellor—A. E. McCausland, Charlotte.

Grand Prelate—Rev. W. B. Duttera, Salisbury.

Grand Keeper of Records and Seal—W. T. Hollowell, Goldsboro.

Grand Master of Exchequer—Jno. C. Mills, Rutherfordton.

Grand Master at Arms—W. G. Lake, Charlotte.

Grand Inner Guard—C. H. Beine, Raleigh.

Grand Outer Guard—H. T. Powell, Henderson.

GRAND LODGE OF MASONS.

Grand Master—Richard N. Hackett, Wilkesboro.

Deputy Grand Master—William B. McKoy, Wilmington.

Senior Grand Warden—F. M. Winchester, Charlotte.,

Junior Grand Warden—John T. Alderman, Henderson.

Grand Treasurer—Leo. D. Heartt, Raleigh.

Grand Secretary—John C. Drewry, Raleigh.

Grand Chaplain—Rev. Plato Durham, Concord.

Grand Historian—Marshall De Lancey Haywood, Raleigh.

Grand Lecturer—Charles F. Bahnson, of Farmington.

Grand Auditor—Richard Williams, Greenville.

Grand Custodian—J. E. Cameron. Kinston.

Senior Grand Deacon—Frank Hobgood, Jr., Greensboro.

Junior Grand Deacon—Alex. B. Andrews, Jr., Raleigh.

Grand Marshal—Claude L. Pridgen, Kinston.

Grand Sword Bearer—George F. Norfleet, Winston-Salem.

Grand Pursuivant — Henry A. Grady, Clinton.

Grand Stewards—James C. Braswell, Whitakers; Charles N. Setzer, Charlotte.

Grand Tiler—Robert H. Bradley, Raleigh.

GRAND CHAPTER ROYAL ARCH MASONS.

Grand High Priest—John B. Griggs, Elizabeth City.

Deputy Grand High Priest—J. W. Shuford, Hickory.

Grand King—W. M. Robinson, Wilmington.

Grand Scribe—H. A. Murrill, Charlotte.

Grand Treasurer—M. S. Willard. Wilmington.

Grand Secretary—J. C. Munds, Wilmington.

Grand Chaplain—Rev. F. N. Skinner, Beaufort.

Grand Caplain of the Host—John E. Cameron, Kinston.

Grand Principal Sojourner—J. T. Alderman, Henderson.

Grand Royal Arch Captain—L. A. Dodsworth, Charlotte.

Grand Master of the Third Veil—A. S. Guernard, Asheville.

Grand Master of the Second Veil—Geo. S. Norfleet, Winston.

Grand Master of the First Veil—H. E. Reid, Lincolnton.

Grand Lecturer—F. M. Moye, Wilson.

Grand Sentinel—R. H. Bradley, Raleigh.

N. C. STATE FEDERATION OF LABOR.

President—O. R. Jerrett, Asheville.

First Vice-President—W. S. Bradford, High Point.

Second Vice-President—C. D. Shaw. Asheville.

Third Vice-President—K. W. Webb, Greensboro.

Fourth Vice-President—J. W. Northcott, High Point.

Fifth Vice-President—J. J. Bryant, Hendersonville.

Secretary-Treasurer—Samuel Waldrop, Asheville.

Executive Board—J. A. Robertson, Asheville; J. Sherman Blythe, Hendersonville; K. W. Thompson, High Point; A. J. Williams, Greensboro; Leo. Sugg, Asheville.

GRAND COUNCIL ROYAL AND SELECT MASTERS.

Grand Master—Henry G. Smallbones, Wilmington.

Deputy Illustrious Grand Master—John E. Cameron, Kinston.

Grand Principal Conductor of the Work—L. A. Dodsworth, Charlotte.

Grand Treasurer—M. S. Willard, Wilmington.

Grand Recorder—James C. Munds, Wilmington.

Grand Captain of the Guard—J. T.

MEREDITH COLLEGE

RALEIGH, N. C.

FOUR DEPARTMENTS: Liberal Arts, thirteen teachers; Music, eleven teachers; Art, two teachers; Elocution, two teachers. Regular Normal Course with Practice School of eight grades. Laboratories for teaching the Sciences. Physical Culture under a director and an assistant. College Physician and Nurse, basket-ball, tennis grounds and outdoor gymnasium. Literary Course, with board, room and incidentals, $205.50; Club rates $50.00 less. Address,

R. T. VANN, President.

Alderman, Henderson.

Grand Conductor of the Council—A. S. Guerard, Asheville.

Grand Steward—H. C. Butler, Raleigh.

Grand Sentinel—R. H. Bradley, Raleigh.

GRAND COMMANDERY KNIGHTS TEMPLAR.

Grand Commander—R. E. Sir William Anderson, Charlotte.

Deputy Grand Commander—V. E. Sir John B. Griggs, Elizabeth City.

Grand Generalissimo—E. Sir William Brown, Winston.

Grand Captain General—E. Sir Jas. C. Braswell, Whitakers.

Grand Prelate—E. Sir George A. Page, Charlotte.

Grand Senior Warden—E Sir Henry G. Smallbones, Wilmington.

Grand Junior Warden—E. Sir Orphius W. Spencer, Salisbury.

Grand Treasurer—E. B. Neave, Salisbury.

Grand Recorder—James C. Munds, Wilmington.

Grand Standard-Bearer—E Sir C. M. Vanstory, Greensboro.

Grand Sword Bearer—E. Sir Joseph F. Rhem, New Bern.

Grand Warden—E. Sir B. F. Hall, Asheville.

Grand Inspector—Martin S. Willard, Wilmington.

Grand Instructor—F. M. Moye, Wilson.

Grand Sentinel—R. H. Bradley, Raleigh.

GREAT COUNCIL IMPROVED ORDER OF RED MEN.

Great Sachem—Sam T. White. Greenville.

Great Senior Sagamore—W. L. Stamey, High Point.

Great Junior Sagamore—W. J. Leary, Sr., Edenton.

Great Prophet—Joseph E. Pogue, Raleigh.

Great Chief of Records—W. Ben Goodwin, Elizabeth City.

Great Keeper of Wampum—E. P. H. Strunck, Wilmington.

Great Sannap—D. E. Henderson, New Bern.

Great Mishinewa—W. E. Herndon, High Point.

Great Guard of Wigwam—L. W. Holloman, Henderson.

Great Guard of Forest—T. H. Bateman, Greenville.

Great Representatives to Great Council of United States—W. Ben Goodwin, Elizabeth City; W. S. Liddell, Charlotte; E. A. Ebert, Winston-Salem; B. W. Taylor, Washington.

Board of Appeals—R. C. Flanagan, Greenville; E. T. Stuart, Washington; Heenan Huhges, Graham.

Committee on Judiciary—T. R. Tyer, Bath; Dr. D. L. James, Greenville.

JUNIOR ORDER U. A. M.

State Councilor—John F. Reynolds, Winston-Salem.

State Vice-Councilor—W. Ben Goodwin, Elizabeth City.

State Secretary—Sam F. Vance, Winston-Salem.

State Council Treasurer—George V. Fulp, Kernersville.

State Conductor—D. H. Harris, Tarboro.

State Warden—J. R. Baggett, Buies Creek.

State Inside Sentinel—R. H. Plyler, Albemarle.

State Outside Sentinel—Adolphus Cheek, Burlington.

State Chaplain—Rev. S. F. Nicks, Pelham.

THE TRI-STATE MEDICAL ASSOCIATION OF THE CAROLINAS AND VIRGINIA (N. C., S. C. AND VA.)

President—Dr. Lee Grand Guerry, Columbia, S. C.

Vice-Presidents—Dr. Wm. W. McKinzie, Salisbury, N. C.; Dr. Joseph A. White, Richmond, Va.; Dr. J. W. Jervey, Greenville, S. C.

Secretary-Treasurer—Dr. J. Howell Way, Waynesville, N. C.

B. P. O. ELKS.

Organized May 20, 1901.

Eastern District Deputy—J. C. B. Erinhaus, Elizabeth City, No. 850.

Western District Deputy—Carl Harriss, Winston, No. 449.

Member Grand Lodge Committee on Charters—F. W. Thomas, Asheville, No. 608.

Lodges—Charlotte, 392; Winston, 449; Wilmington, 532; Greensboro, 602; Durham, 568; Asheville, 608; Salisbury, 699; Raleigh, 735; New Bern, 764; Goldsboro, 139; Washington, 822; Wilson, 840; Elizabeth City, 856; Concord, 857; Rocky Mount, 1038; Fayetteville, 1081.

President—Thomas C. Daniels, New Bern.

Vice-President—James S. Dunn, Winston-Salem.

Director-General—A. H. Boyden, Salisbury.

Grand Marshal—John H. Andrews, Raleigh.

Deputy Grand Marshal—E. H. Bean, Salisbury.

ORDER OF THE CINCINNATI.

President—Wilson G. Lamb, Williamston.

Vice-President—John Collins Daves, Baltimore, Md.

Secretary—Marshall DeLancey Haywood, Raleigh.

Assistant Secretary—John Bradley Lord, Brooklyn, N. Y.

Treasurer—Walter DeLyle Carstarphen, Plymouth.

Assistant Treasurer—Bennehan Cameron, Raleigh.

Chaplain—Rt. Rev. Joseph Blount Cheshire, Raleigh.

NORTH CAROLINA SOCIETY OF THE SONS OF THE REVOLUTION.

President—Thomas S. Kenan, Raleigh.

Vice-President—J. Bryan Grimes, Grimesland.

Secretary—Marshall Delancey Haywood, Raleigh.

Register—Daniel Harvey Hill, West Raleigh.

Treasurer—William Watkins Robbards, Raleigh.

Chaplain—Rev. Robert Brent Drane, Edenton.

Board of Managers—The above officers ex officio and Alexander Boyd Andrews, Jr., Chairman, Raleigh; Julian Shakespeare Carr, Durham; Collier Cobb, Chapel Hill; Carle A. Woodruff (U. S. A.), Raleigh; William Enos Stone, Raleigh; Charles Earl Johnson, Raleigh; Alfred Moore Scales, Greensboro; Thomas Maslin, Winston-Salem; Junius Davis, Wilmington.

THE N. C. SOCIETY OF THE DAUGHTERS OF THE REVOLUTION.

(Organized in Raleigh, Oct. 19, 1896.) (The National General Society organized in New York Aug. 20, 1891.)

Second Vice-President General for North Carolina—Mrs. E. E. Moffitt, Richmond, Va.

Honorary State Regent and Founder—Mrs. Spier Whitaker, Birmingham, Ala.

Officers for N. C. Society 1910-11.

State Regent—Miss Mary Hilliard Hinton, Raleigh.

Vice Regent—Miss Katherine Albertson, Elizabeth City.

Registrar—Miss Eliza H. Drane, Edenton.

Treasurer—Mrs. Mary B. Sherwood, Raleigh.

Recording Secretary—Mrs. J. Leigh Skinner, Raleigh.

Corresponding Secretary—Mrs. Paul H. Lee, Raleigh.

Librarian—Mrs. Hubert Haywood, Raleigh.

Genealogist—Mrs. Helen deB. Wills, Raleigh.

Custodian of Relics—Mrs. John E. Ray, Raleigh.

Assistant Custodian—Miss Grace H. Bates, Raleigh.

Board of Managers—Mrs. Annie Moore Parker, Chairman, Raleigh; Mrs. Mary Bryan Hollister, New Bern; Mrs. Wm. J. Pruden, Edenton; Mrs. James E. Shepherd, Raleigh.

Chapters and Regents N. C. D. R.

"Penelope Barker," Edenton—Mrs. Patrick Mathew.

"Sir Walter Raleigh," Elizabeth City—Miss Katherine Albertson.

"DeGraffenreid," New Bern—Mrs. Charles Hollister.

Regent, 1896-1902—Mrs. Spicer Whitaker.

*Regent, 1902-1903—Mrs. D. H. Hill.

Regent, 1903-1906—Mrs. T. K. Bruner.

Regent, 1906-1909—Mrs. E. E. Moffitt.

*Deceased December 12, 1904.

UNIVERSITY OF NORTH CAROLINA

COLLEGIATE LAW
GRADUATE MEDICINE
ENGINEERING PHARMACY

94 in Faculty 820 Students Library, 55,000 Volumes
Equipment Valued at $875,000

F. P. VENABLE, President.

CHAPEL HILL, N. C.

DAUGHTERS OF AMERICAN REVOLUTION IN NORTH CAROLINA.

Vice-President General National Society D. A. R.—Mrs. Edwin C. Gregory, Salisbury.

Ex-Vice-President General — Mrs. Lindsay Patterson, Winston-Salem.

State Regent—Mrs. John Van Landingham, Charlotte.

Honorary State Regents—Mrs. E. D. Latta, Charlotte; Mrs. Geo. Phifer Erwin, Morganton.

State Vice Regent—Mrs. Wm. N. Reynolds, Winston-Salem.

Recording Secretary—Miss Margaret Rankin, Charlotte.

Corresponding Secretary—Mrs. A. L. Smith, Charlotte.

Treasurer—Mrs. H. D. Blake, Greensboro.

Historian—Mrs. James P. Moore. Salisbury.

Chaplain—Mrs. D. F. Cannon, Salisbury.

Honorary Chaplain—Mrs. Josephine Branner, Waynesville.

Chapters and Regents.

"Charlotte," at Charlotte. Regent—Miss L. E. Orr. Members, 22.

"Council Oak," Morganton. Regent—Mrs. A. C. Avery, Jr. Members, 15.

"Dorcas Bell Lore," Waynesville. Regent—Mrs. M. W. Way. Members, 24.

"Edlard Buncombe," Asheville. Regent—Miss Grace Jones. Members, 34.

"Elizabeth Maxwell Steele," Salisbury. Regent—Mrs. James P. Moore. Members, 25.

"Fort Dobbs," Statesville. Regent—Mrs. W. A. Thomas. Members, 13.

"Guilford Battle," Greensboro. Regent—Mrs. W. P. Beall. Members 30.

"Gen. Joseph Winston," Winston-Salem. Regent—Mrs. Jno. L. Gilmer. Members, 18.

"Halifax Convention," Charlotte. Regent—Mrs. Edward Carson. Members, 19.

"Liberty Hall," Charlotte. Regent—Mrs. Eugene Reilley. Members, 31.

"Mary Slocumb," Mooresville. Regent—Mrs. Geo. Goodman. Members, 12.

"Mecklenburg" Chapter, Charlotte. Regent—Mrs. Latta C. Johnston. Members, 86.

"Miles Harvey," Tarboro. Regent—Mrs. John Weddell. Members, 18.

"Thomas Polk," Charlotte. Regent—Mrs. W. W. Watt. Members, 19.

"Whitmel Blount," Henderson. Regent—Mrs. W. O. Shannon. Members, 34.

N. C. Members of National Committees.

Memorial Continental Hall—Mrs. Edwin C. Gregory, Mrs. Lindsay Patterson, Mrs. Jno. Van Landingham.

Revolutionary Relics—Mrs. George Phifer Erwin.

Preservation of Historic Spots—Mrs. Eugene Reilley.

To Prevent Desecration of Flag—Miss Laura E. Orr.

Patriotic Education—Mrs. Chas. Van Noppen.

Children of the Republic—Mrs. John Van Landingham.

Child Labor—Mrs. Wm. N. Reynolds.

Legislation in United States Congress—Mrs. Edwin R. Overman.

Magazines—Mrs. Edwin C. Gregory.

Conservation—Mrs. M. C. Quinn, Mrs. John Van Landingham, Mrs. E. C. Gregory.

N. C. AGRICULTURAL SOCIETY.

Officers—J. H. Currie, President, Fayetteville; Joseph E. Pogue, Secretary, Raleigh; S. L. Rotter, Treasurer, Raleigh.

Vice-Presidents (Permanent)—Kemp P. Battle, Chapel Hill; Beneham Cameron, Raleigh; Julian S. Carr, Durham; John S. Cuningham, Cuningham, R. H. Battle, Raleigh; Charles McNamee, Biltmore; W. R. Cox, Penelo; J. A. Long, Roxboro; Ashley Horne, Clayton; J. M. Crenshaw, Wake Forest; E. L. Daughtridge, Rocky Mount.

District Vice-Presidents—First District, W. P. Roberts, Gatesville; Second District, W. R. Capehart, Avoca; Third District, W. L. Hill, Warsaw; Fourth District, D. Y. Cooper, Henderson; Fifth District, L. Banks Holt, Graham; Sixth District, Edward Smith, Dunn; Seventh District, T. B. Bailey, Mocksville; Ninth District, S. B. Alexander, Charlotte; Tenth District, G. F. Weston, Asheville.

Vice-President for State-at-Large—W. A. Graham, Wake.

(Vice-Presidents are ex officio members of the Executive Committee.)

Veterinary Surgeon—Dr. Tait Butler, Raleigh.

State Fair is held in October each year, at Raleigh.

N. C. RETAIL MERCHANTS ASSOCIATION.

President—Edgar E. Broughton, Raleigh.

Vice-President—J. Frank Morris, Winston-Salem.

Secretary—E. L. Harris, Raleigh.

Treasurer—J. R. Hoffman. Burlington.

Attorney—A. B. Justice, Charlotte.

Board of Directors—James I. Johnson, Raleigh; Jas. W. Kight, Elizabeth City; J. N. McCausland, Charlotte; Archibald Nichols, Asheville; F. R. Brown, Salisbury.

Vice-Presidents—First District, J. W. Kight, Elizabeth City; Second District, B. G. Hicks, Louisburg; Third District, Leslie Weil, Goldsboro; Fourth District, J. B. Pearce, Raleigh; Fifth District, H. A. Moffitt, High Point; Sixth District, H. M. Hall, Wilmington; Seventh District, A. T. Morris, Thomasville; Eighth District, T. B. Brown, Salisbury; Ninth District, C. W. Parker, Charlotte; Tenth District, S. Lipinsky, Asheville.

N. C. ANTI-SALOON LEAGUE.

President State Convention—Heriot Clarkson, Charlotte.

Vice-Presidents—W. C. Dowd, Charlotte; R. B. White, Franklinton; George P. Pell, Winston-Salem; J. H. Tucker, Asheville; A. M. Scales, Greensboro; J. A. Tartness, Statesville; J. A. Brown, Whiteville; E. E. Hilliard, Scotland Neck; J. J. Rogers, Kinston; W. S. O'B. Robinson, Goldsboro; W. C. Douglass, Raleigh; G. W. Watts, Durham; W. I. Everett, Rockingham; C. W. Mitchell, Aulander.

State Organizer—R. L. Davis, Wilson.

Secretary—J. Edward Pegram, Durham.

Executive Committee—Clarence H. Poe, Chairman, Raleigh; J. W. Bailey, Raleigh; John A. Oates, Fayetteville; T. N. Ivey, Raleigh; Q. K. Nimocks, Fayetteville; W. B. Cooper, Wilmington; W. H. Sprunt, Wilmington; R. C. Beaman, New Bern; N. B. Broughton, Raleigh; J. O. Atkinson, Elon College; A. J. McKelway, Charlotte; I C. Blair, Treasurer, Raleigh; J. I. Johnson, Raleigh; B. Craig, Rocky Mount; G. T. Adams, Durham; S. McIntyre, Lumberton; W. N. Jones, Raleigh; H. A. Page, Aberdeen; Josephus Daniels, Raleigh; H. A. London, Pittsboro; J. E. Underwood, Rockingham.

N. C. LIBRARY ASSOCIATION.

President—Louis R. Wilson, Chapel Hill.

First Vice-President—J. Frank Wilkes, Charlotte.

Second Vice-President—Miss Bertha Rosenthal, Raleigh.

Secretary — Miss Sarah Kirby, Goldsboro.

Treasurer—J. P. Breedlove, Durham. Durham.

N. C. LIBRARY COMMISSION.

Chairman—L. R. Wilson, Chapel Hill.

Secretary—Mrs. Annie Smith Ross, Charlotte.

Charles Lee Smith, Raleigh; J. Y. Joyner, Raleigh; M. O. Sherrill, Raleigh.

General Secretary—Miss Minnie W. Leatherman, Raleigh.

Commission has headquarters in State Library.

Normal and Collegiate Institute

ASHEVILLE, N. C.

UNDER CARE OF NORTHERN PRESBYTERIAN CHURCH. OFFERS TO YOUNG WOMEN THREE THOROUGH COURSES OF STUDY UNDER EIGHTEEN TEACHERS AND OFFICERS WHO ARE EXPERTS. SITE UNRIVALED FOR HEALTHFULNESS AND BEAUTY.

Board and Tuition, $125 a Year.

FOR CATALOGUE, ADDRESS

EDWARD P. CHILDS, President.

N. C. CHILD LABOR COMMITTEE.

Acting Chairman—Clarence H. Poe, Raleigh.

Secretary—C. L. Coon, Wilson.

C. B. Aycock, Raleigh; J. W. Bailey, Raleigh; R. F. Campbell, D. D., Asheville; Bishop Joseph Blount Cheshire, Raleigh; J. J. Hall, D. D., Fayetteville; W. E. Stone, Raleigh; T. N. Ivey, D. D., Raleigh; T. J. Jarvis, Greenville; A. J. McKelway, Charlotte; A. M. Scales, Greensboro; Henry A. Page, Aberdeen; Edwin Mims, Chapel Hill; W. L. Poteat; Wake Forest; Hubert A. Royster, Raleigh; R. T. Vann, D. D., Raleigh.

NORTH CAROLINA NATIONAL GUARD.

N. C. NATIONAL GUARD.

Commander-in-Chief—Governor William Walton Kitchin.

Brigadier General—Joseph F. Armfield, Adjutant-General and Chief of Staff.

Personal Staff of the Commander-in Chief.

Alex. J. Feild, Private Secretary and Colonel, Raleigh.

Charles E. Johnson, Aide-de-Camp and Colonel, Raleigh.

Henry A. Grady, Aide-de-Camp and Colonel, Clinton.

H. Montague, Aide-de-Camp and Colonel, Winston-Salem.

Finlay L. Williamson, Aide-de-Camp and Colonel, Burlington.

C. B. Armstrong, Aide-de-Camp and Colonel, Gastonia.

S. W. Cooper, Aide-de-Camp and Colonel, Fayetteville.

General Staff—Adjutant General's Department.

Joseph F. Armfield, Adjutant General and Brigadier General, Raleigh.

Alfred Williams, Assistant Adjutant General and Colonel, Raleigh.

R. L. Leinster, Assistant Adjutant General and Lieutenant-Colonel, Raleigh.

A. A. Hicks, Assistant Adjutant General and Major, Oxford.

E. A. Daniel, Jr., Assistant Adjutant General and Major, Washington.

W. A. Foil, Assistant Adjutant General and Major.

QuarterMaster General's Department.

Francis A. Macon, Quartermaster and General Brigadier General, Henderson.

Wyandham E. Gary, Assistant Quartermaster General and Lieutenant Colonel, Henderson.

Mark W. Williams, Assistant Quartermaster General and Major, Charlotte.

J. W. Dalton, Assistant Quartermaster General and Major, Winston-Salem.

J. L. Currin, Assistant Quartermaster General and Captain, Henderson.

Inspector General's Department.

Thos. Stringfield, Inspector General and Colonel, Waynesville.

Henry D. Harper, Assistant Inspector General and Lieutenant-Colonel, Kinston.

H. B. Parker, Assistant Inspector General and Major, Goldsboro.

J. D. Gwynn, Assistant Inspector General and Major, Reidsville.

J. P. Meadows, Assistant Inspector General and Major, Roxboro.

William Badham, Assistant Inspector General and Major, Edenton.

J. C. Michie, Assistant Inspector General and Major, Durham.

Commissary Department.

Wyatt L. McGhee, Commissary General and Colonel, Franklinton.

Thos. R. Orrell, Assistant Commissary General and Lieutenant-Colonel, Wilmington.

R. H. Reinhardt, Assistant Commissary General and Major, Lincolnton.

I. W. Little, Assistant Commissary General and Major, Wilmington.

C. A. Hunt, Assistant Commissary General and Major, Lexington.

Roger Gant, Assistant Commissary General and Major, Alamance County.

Engineer's Department.

Jacob L. Ludlow, Chief of Engineers and Colonel, Winston-Salem.

R. S. Neal, Assistant Chief of Engineers and Lieutenant-Colonel, Washington.

Quint E. Smith, Assistant Chief of Engineers and Major, Concord.

J. C. Mintz, Assistant Chief of Engineers and Major, Shallotte.

Robt. M. Coburn, Assistant Chief of Engineers and Major, Raleigh.

Thos. B. Whitted, Assistant chief of Engineers and Major, Charlotte.

PayMaster's Department.

James G. Hollingsworth, Paymaster General and Colonel, Fayetteville.

Wentworth W. Peirce, Assistant Paymaster General and Lieutenant-Colonel, Faison.

Raleigh T. Daniel, Assistant Paymaster General and Major, Weldon.

R. G. Allsbrook, Assistant Paymaster General and Major, Tarboro.

Edward L. Conn, Assistant Paymaster General and Major, Raleigh.

E. G. Sherrill, Assistant Paymaster General and Major, Greensboro.

M. L. Cannon, Assistant Paymaster General and Major, Concord.

Ordnance Department.

Thos. R. Robertson, Chief of Ordnance and Colonel, Raleigh.

W. F. Robertson, Ordnance Officer and Lieutenant Colonel, Wilmington.

J. B. Thomas, Ordnance Officer and Major, Louisburg.

Powers, A. K., Ordnance Officer and Major, Burgaw.

J. C. Mills, Ordnance Officer and Major, Rutherfordton.

J. M. Campbell, Ordnance Officer and Major, Asheville.

J. Leigh Skinner, Ordnance Officer and Major, Raleigh.

L. B. Bristol, Ordnance Officer and Major, Statesville.

Judge Advocate General's Department.

A. C. Davis, Judge Advocate General and Colonel, Goldsboro.

V. C. Bullard, Assistant Judge Advocate General and Lieutenant-Colonel, Fayetteville.

T. A. Lyon, Assistant Judge Advocate General and Major, Elizabethtown.

J. D. Proctor, Assistant Judge Advocate General and Major, Lumberton.

A. P. Godwin, Assistant Judge Advocate General and Major, Gatesville.

Elijah Moffitt, Assistant Judge Advocate General and Major, Asheboro.

Medical Department.

S. Westray Battle, Colonel Surgeon General, Asheville.

Phillip J. Macon, Assistant Surgeon General and Lieutenant Colonel, Warrenton.

Chas. C. Jordan, Assistant Surgeon General and Major, Asheville.

E. B. Glenn, Assistant Surgeon General and Major, Asheville.

A. R. Winston, Assistant Surgeon General and Major, Franklinton.

A. H. Harriss, Assistant Surgeon General and Major, Wilmington.

J .V. McGougan, Assistant Surgeon General and Major, Fayetteville.

B. J. Witherspoon, Assistant Surgeon General and Captain, Charlotte.

E. C. Boyette, Assistant Surgeon General and Captain, Charlotte.

M. B. Abernethy, Assistant Sugeon General and Captain, Reidsville.

J. Lewis Hanes, Assistant Surgeon General and First Lieutenant, Winston-Salem.

Claud L. Pridgen, Assistant Surgeon General and First Lieutenant, Kinston.

First Brigade—Field and Staff.

B. S. Royster, Brigade Commander and Brigadier General, Oxford.

R. L. Leinster, Assistant Adjutant General and Lieutenant Colonel, Raleigh.

J. W. Dalton, Chief Quartermaster and Major, Winston-Salem.

Roger Gant, Chief Commissary and Major, Durham.

John C. Michie, Inspector and Major, Durham.

J. B. Thomas, Ordnance Officer and Major, Louisburg.

R. T. Daniel, Chief Paymaster and Major, Weldon.

J. D. Proctor, Judge Advocate and Major, Lumberton.

J. Leigh Skinner, Inspector Small Arms Practice and Major, Raleigh.

First Regiment.

Colonel—J. T. Gardner, Shelby.

Lieutenant-Colonel—J. C. Bessent, Winston-Salem.

Majors — Robert L. Flanigan, Statesville; D. D. Parks, Mount Airy;

The North Carolina State Normal and Industrial College

Offers to the young women of the State four regular courses leading to the degrees of Bachelor of Pedagogy, Bachelor of Arts, Bachelor of Science and Bachelor of Music. The nineteenth annual session begins September, 1910.

THE SPECIAL TWO MONTHS' COURSES FOR TEACHERS AND GRADUATES OF OTHER COLLEGES BEGINS APRIL 1ST, 1910.

For catalogue and other information address,

President, J. I. FOUST, GREENSBORO, N. C.

L. W. Young, Asheville.

Captain and Adjutant—W. R. Robertson, Charlotte.

Captain and Chaplain—W. R. Minter, Lincolnton.

Captain and Quartermaster—J. D. Linberger, Shelby.

Captain and Commissary—J. F. Roberts, Shelby.

First Lieutenants and Battalion Adjutants—Joe Hill, Concord; Lieutenants, H. A. Millis, High Point; A. W. Freeman, Waynesville.

Second Lieutenants, Batallion Q. M.'s and Commissaries, H. A. Millis, High Point; R. H. Morrisson, Stanly; P. W. Eshelman, High Point.

Company A—Captain E. Lyerly, Hickory.

Company B—Captain A. L. Bulwinkle, Dallas.

Company C—Captain J. G. Wooten, Winston-Salem.

Company D—Captain R. A. Page, Charlotte.

Company E—Captain J. E. Deitz, Statesville.

Company F—Captain F. M. Lindsey, Asheville.

Company G—Captain O. M. Gardner, Shelby.

Company H—Captain L. M. Killian, Waynesville.

Company I—Captain W. A. Jackson, Mount Airy.

Company K—Captain C. I. Bard, Asheville.

Company L—Captain Louis A. Brown, Concord.

Company M—Captain E. P. Carpenter, High Point.

Second Regiment.

Colonel—H. C. Bragaw, Washington.

Lieutenant-Colonel — J. Van B. Metts, Wilmington.

Majors—C. B. Elliott, Edenton; W. C. Rodman, Washington; T. S. Pace, Wilson.

Captain and Adjutant—H. A. Murray, Wilson.

Captain and Quartermaster—J. N. Pearce, Wilson.

Captain and Chaplain—Rev. N. Harding, Washington.

Captain and Commissary—F. L. Black, Maxton.

First Lieutenants and Battalion Adjutants—J. T. Dortch, Goldsboro; R. Graham White, Edenton; W. R. Capehart, Avoca.

Second Lieutenants—Battalion, Q. M.'s and Commissaries—W. M. Bond, Edenton; R. G. White, Edenton; D. J. Murray, Wilson.

Company A—Captain Paul Jones, Tarboro.

Company B—Captain A. L. C. Hill, Kinston.

Company C—Captain J. L. Lewis, Rocky Mount.

Company D—Captain W. R. Morgan, Goldsboro.

Company E—Captain J. W. Bizzell, Goldsboro.

Company F—Captain E. R. McKethan, Fayetteville.

Company G—Captain O. B. Wynne, Washington.

Company H—Captain C. M. Faircloth, Clinton.

Company I—Captain J. L. Wiggins, Edenton.

Company K—Captain E. F. Nadal, Wilson.

Company L—Captain J. B. Malloy, Lumber Bridge.

Company M—Captain O. W. Bennett, Jr., Maxton.

Third Regiment.

Colonel—J. N. Craig, Reidsville.

Lieutenant-Colonel—S. W. Minor, Durham.

Majors—J. J. Bernard, Raleigh; C. L. McGhee, Franklinton; R. M. Albright, Raleigh.

Captain and Adjutant—S. Glenn Brown, Greensboro.

Captain and Quartermaster—W. T. Whitten, Henderson.

Captain and Commissary—R. W. Morphis, Reidsville.

Captain and Chaplain—Rev. Alpheus McCullen, Washington.

First Lieutenants and Battalion Adjutants—S. E. Winston, Youngsville; W. R. Miller, Raleigh; Gordon Smith, Raleigh.

Second Lieutenants, Battalion, Q. M.'s and Commissaries—B. F. Green, Franklinton; S. L. Rotter, Raleigh; A. C. Mendenhall, Greensboro.

Company A—Captain W. H. Phillips, Lexington.

Company B—Captain W. F. Moody, Raleigh.

Company C—Captain B. F. Payne, Henderson.

Company D—C. H. Banks, Louisburg.

Company E—Captain J. Robt. Wood, Oxford.

Company F—Captain I. H. Kearney, Franklinton.

Company G—Captain R. G. Gladstone, Reidsville.

Company H—Captain Frank Rose, Warrenton.

Company I—Captain J. C. Freeman, Burlington.

Company K—Captain H. L. Allen, Weldon.

Company L—Captain E. D. Kuykendall, Greensboro.

Company M—Captain S. C. Chambers, Durham.

COAST ARTILLERY CORPS.

Field and Staff.

Max L. Barker, Major and Commander, Salisbury.

L. M. Dodameed, Captain and Adjutant, High Point.

W. D. Marrow, Captain and Artillery Engineer, Greensboro.

Walter R. Cox, Captain and Quartermaster, Salisbury.

J. Holmes Davis, First Lieutenant and Ordnance Officer.

First Company—New Bern.

J. H. Weddell, Captain.

Ralph H. Smith, First Lieutenant.

W. R. Pate, Second Lieutenant.

Second Company—Wilmington.

Edwin A. Metts, Captain.

P. L. Cantwell, First Lieutenant.

J. B. Lynch, Second Lieutenant.

Third Company—Greensboro.

E. D. Kuykendall, Captain.

R. W. Brewer, First Lieutenant.

C. D. Smith, Second Lieutenant.

Fourth Company—Salisbury.

Chas. E. Smith, Captain.

Rome N. Porter, First Lieutenant.

Julian A. McKenzie, Second Lieutenant.

Naval Brigade—Commander's Staff.

Tom C. Daniel, Commander and Captain, New Bern.

F. H. Shipp, Chief of Staff and Lieutenant Commander, New Bern.

E. Ellis Williams, Chief Engineer and Lieutenant Commander, New Bern.

R. DuVal Jones, Surgeon and Lieutenant Commander, New Bern.

T. D. Carraway, Paymaster, Lieutenant Commander, New Bern.

A. T. Willis, Signal Officer and Lieutenant, New Bern.

W. J. Jackson, Aide and Lieutenant J. G., Plymouth.

C. F. Smith, Chaplain and Lieutenant, Elizabeth City.

First Battalion—Commander and Staff.

C. D. Bradham, Commanding Commander, New Bern.

H. M. Chase, Executive Officer and Lieutenant Commander, Wilmington.

W. G. Dixon, Navigator and Lieutenant, Oriental.

R. Barcliff, Engineer Officer and Lieutenant, Oriental.

J. F. Patterson, Surgeon and Lieutenant, New Bern.

W. E. Smith, Assistant Engineer and Lieutenant J. G., New Bern.

J. E. Bunting, Gunnery Officer, Adjutant and Lieutenant, J. G., Wilmington.

First Division.

Cuthbert Martin, Lieutenant, Wilmington.

J. M. Murphy, Lieutenant J. G., Wilmington.

G. T. Williamson, Ensign, Wilmington.

Second Division.

C. J. McSorley, Lieutenant, New Bern.

R. H. Dowdy, Lieutenant J. G.,

PRESBYTERIAN COLLEGE FOR WOMEN

CHARLOTTE, N. C.

Rev. J. R. BRIDGES, D. D., President

SEND FOR CATALOGUE.

BUILDING—The largest and finest in the State. Recently built. Elegantly furnished.

CONVENIENCES—Hot and Cold Baths, Steam Heat, Electric Lights, Bed-room limited to two girls each. Fire escapes.

ADVANTAGES—Situated in center of city on a five-acre lot. Finely equipped Gymnasium, with regular gymnasium course. One of the largest Pipe Organs in the South. Music and Art Specialties.

FACULTY—Full Faculty of experienced Teachers.

RATES—Lower than any school of the same grade in the State.

New Bern.
Nelson P. Angel, Ensign, New Bern.

Second Battalion—Commander and Staff.

J. L. Phelps, Commanding Commander, Creswell.
J. T. Smithwick, Executive Officer and Lieutenant Commander, Windsor.
Brad Sanders, Engineer Officer and Lieutenant, Elizabeth City.
A. W. Disoway, Surgeon and Lieutenant, Plymouth.
C. W. Hollowell, Paymaster and Lieutenant, Elizabeth City.
W. R. Hampton, Gunnery Officer, and Adjutant, Lieutenant J. G., Plymouth.

Third Division.

W. M. Sutton, Lieutenant, Windsor.
F. M. Dunstan, Lieutenant J. G., Windsor.
J. W. Johnson, Ensign, Windsor.

Fourth Division.

Clarence Latham, Lieutenant, Plymouth.
Robt. P. Walker, Lieutenant J. G., Plymouth.
J. S. Norman, Ensign, Plymouth.

Fifth Division.

W. A. Worth, Lieutenant, Elizabeth City.
J. C. B. Eringhaus, Lieutenant J. G., Elizabeth City.
A. L. Sanders, Ensign, Elizabeth City.

Sixth Division.

W. B. Ward, Lieutenant, Oriental.
C. V. Parker, Lieutenant, J. G., Oriental.
W. J. Moore, Jr., Ensign, Oriental.

North Carolina Divorce Laws.

Marriages may be dissolved and the parties thereto divorced from the bonds of matrimony in North Carolina in the following cases:

1. If the husband shall commit fornication and adultry.
2. If the wife shall commit adultery.
3. If either party at the time of the marriage was and still is naturally impotent.
4. If the wife at the time of the marriage be pregnant, and the husband be ignorant of the fact of such pregnancy and be not the father of the child with which the wife was pregnant at the time of the marriage.
5. If there shall have been a separation of husband and wife, and they shall have lived separate and apart for ten successive years, and they shall have resided in this State for that period, and no children shall have been born of the marriage.

Bank Statistics.

State, Private and Savings Banks.

Captial stock	$ 7,741,852.29
Time certificates of deposit	4,671,565.81
Deposits subject to check	22,515,788.29
Demand certificates of dep.	3,084,097.15
Savings deposits	3,899,974.31
Deposits in trust	1,625,987.15
Total assets	50,389,620.57

National Banks.

Circulation	6,093,250.00
Deposits	21,826,933.08
Capital	7,035,000.00
Assets	46,772,630.00

PUBLIC SCHOOL STATISTICS.

Counties.	School Age. Population, 1909.	Amount Appropriated to each County from first $125,000. Per Capita, 17.14 cents.
Alamance	9,471	$ 1,623.33
Alexander	4,054	694.86
Alleghany	3,121	534.94
Anson	8,616	1,576.78
Ashe	7,467	1,279.84
Beaufort	9,525	1,632.59
Bertie	7,706	1,320.81
Bladen	5,785	991.55
Brunswick	4,717	808.50
Buncombe	17,131	2,936.25
Burke	6,888	1,180.60
Cabarrus	8,586	1,471.64
Caldwell	6,924	1,186.77
Camden	2,128	371.56
Carteret	4,175	715.60
Caswell	4,968	851.52
Catawba	9,823	1,683.66
Chatham	8,059	1,381.31
Cherokee	5,188	889.23
Chowan	3,379	579.16
Clay	1,498	263.58
Cleveland	10,101	1,731.31
Columbus	9,015	1,545.17
Craven	7,558	1,295.44
Cumberland	12,366	2,119.53
Currituck	2,791	478.38
Dare	1,652	290.01
Davidson	9,273	1,589.39
Davie	4,636	794.61
Duplin	8,050	1,379.77
Durham	10,963	1,879.06
Edgecombe	10,131	1,736.45
Forsyth	14,293	2,449.82
Franklin	8,667	1,485.52
Gaston	12,424	2,129.17
Gates	3,959	678.57
Graham	1,683	295.29
Granville	8,375	1,435.48
Greene	4,153	711.82
Guilford	18,379	3,153.59
Halifax	11,695	2,004.52
Harnett	7,145	1,224.65
Haywood	6,739	1,155.06
Henderson	5,150	882.71
Hertford	5,400	925.56
Hyde	3,088	529.28
Iredell	11,249	1,928.28
Jackson	4,691	804.04
Johnston	13,505	2,314.75
Lee	3,857	661.09
Jones	2,793	478.72
Lenoir	6,635	1,137.23
Lincoln	6,057	1,038.17
Macon	4,347	745.08
Madison	7,906	1,355.09
Martin	5,801	994.29
McDowell	5,713	979.21
Mecklenburg	21,307	3,652.02
Mitchell	6,493	1,112.90
Montgomery	5,255	900.71
Moore	5,827	998.75
Nash	9,950	1,705.43
New Hanover	7,689	1,317.89
Northampton	7,077	1,213.00
Onslow	4,706	806.60
Orange	4,933	845.52
Pamlico	3,486	597.50
Pasquotank	5,286	906.02
Pender	4,802	823.06
Perquimans	3,621	620.64
Person	5,812	996.18
Pitt	12,597	2,159.13
Polk	2,518	431.59
Randolph	10,150	1,739.71
Richmond	6,741	1,155.41
Robeson	16,049	2,750.80
Rockingham	13,501	2,314.07
Rowan	12,321	2,111.82
Rutherford	9,579	1,641.84
Sampson	9,900	1,696.86
Scotland	3,359	575.73
Stanly	6,943	1,190.03
Stokes	6,926	1,187.12
Surry	10,326	1,769.88
Swain	3,164	542.31
Transylvania	2,370	406.22
Tyrrell	1,828	320.14
Union	10,813	1,853.35
Vance	6,569	1,125.92
Wake	20,590	3,529.13
Warren	7,022	1,203.57
Washington	3,627	621.67
Watauga	5,206	892.31
Wayne	11,403	1,954.47
Wilkes	10,764	1,844.95
Wilson	9,229	1,581.85
Yadkin	5,426	930.02
Yancey	4,455	763.59
Total	729,089	$125,000.00

Corporation Certificates Filed

For the year ending Nov. 30, 1893. 21
For the year ending Nov. 30, 1894. 115
For the year ending Nov. 30, 1995. 133
For the year ending Nov. 30, 1896. 151
For the year ending Nov. 30, 1897. 147
For the year ending Nov. 30, 1898. 156
For the year ending Nov. 30, 1899. 207
For the year ending Nov. 30, 1900. 306
For the year ending Nov. 30, 1901. 327
For the year ending Nov. 30, 1902. 395
For the year ending Nov. 30, 1903. 554
For the year ending Nov. 30, 1904. 540
For the year ending Nov. 30, 1905. 697
For the year ending Nov. 30, 1906. 821
For the year ending Nov. 30, 1907. 839
For the year ending Nov. 30, 1908. 763
For the year ending Nov. 30, 1909. 1,051

OUR LANGUAGE

that satisfactory three-book course in English—has been adopted for exclusive use by the State of

TENNESSEE

This series was recently placed on the

PHILADELPHIA

list and is giving excellent results in the schools of that city.

B. F. Johnson Publishing Co.

Atlanta Richmond Dallas

DEMOCRATIC STATE PLATFORM—1908.

Adopted at Charlotte, N. C., June 29, 1908.

The Democracy of North Carolina, in convention assembled, reaffirms its allegiance to the cardinal principles of true Democratic government, and congratulates the people upon the wise, the progressive and the economical conduct of public affairs since its restoration to power in this State.

Democratic Progress.

In the inaugural address of Governor Aycock, January, 1901, is this sentence: "This year we meet under extraordinary circumstances; one party goes out and another comes in; one policy ends and a new one begins."

At that time the Democratic Party again entered into power; Democratic policy became the controlling policy of our State. The achievements of those years are unmistakably great. To the trust imposed the Democratic party has been wholly faithful. The administrations of Governor Charles B. Aycock and Governor R. B. Glenn have added prestige to our history and given prosperity to our people. State affairs have been conducted with clean efficiency, and to the people has come peace.

Out of the very shadow of disorder the record begins. There is now no more disorder and no more doubt. The people have come into their own. Responsible government is made sure. Conditions encourage the full and free development of our industries. To the child is given greater and greater opportunity for knowledge, and North Carolina is become a national leader in popular education. A stable government has inspired confidence. Local improvements are pushed with vigor. Good schools and good roads are no longer a dream, but are growing realities. State institutions have been managed with credit and without scandal. The record is unmarred by official misconduct. Appropriations have increased as our needs demand, while taxes are reduced. Even the convict is now made to add his part to the support of our government.

The Confederate soldier has been remembered with gratitude and increased provision made against want in the days of his old age. The needs of the unfortunate are met and the call of the afflicted is answered. To the blind and to the deaf the State now holds open the door of hope. For her unfortunate insane she provides a refuge of comfort. That the Legislature of 1907 could dedicate one-half million dollars for the adequate care of all our unfortunates shows the growth of our ability and the certainty of our care.

And the Democratic Party pledges itself to maintain those policies which make for the development of every section of our State, for the security of our people and for the stability of our institutions.

Democratic Officials Endorsed.

We endorse the able and progressive administration of Governor R. B. Glenn and the other State officers, and we approve and commend to the people of North Carolina the record of our Senators and Representatives in the Congress of the United States.

Good Roads.

We regard with approval the increased interest in permanent road building, and, recognizing that the advantage in the way of greatly increased land values, of quick and easy transportation over good roads and the consequent saving of wear and tear on stock and vehicles may no longer be doubted, but is an undoubted result, clearly seen in those sections of North Carolina and other States where such roads are in use, and believing that with a constantly improving school system, a system of good roads, linking the East with the Piedmont section and the Piedmont with the Mountain section, will be of great good to North Carolina, we recommend this spirit of internal improvement to the people of our State for their investigation, and suggest that the next General Assembly take such action on this matter as may seem best.

Education.

We believe that education is one of the fundamental needs of all government. We believe that every prospective citizen has the right to receive and it is the duty of the State to furnish adequate preparation for such citizenship. We congratulate the people on the fact that a four-months school in every district is no longer merely a promise, but a realization. We commend the administration of our educational affairs and pledge to the people the continuation of that policy, which has accomplished so great good.

Railroad Rates.

The Democratic Party has kept its promise and materially reduced passenger and freight rates in the State. It has given to the people lower rates, and the reports of the railroad companies show that this reduction

OF EXCEPTIONAL MERIT

ALDERMAN'S CLASSICS, OLD AND NEW

An unusual number of these selections are from modern and from Southern writers; and helpful language work is suggested.

SPENCERS' PRACTICAL WRITING

Teaches a plain practical hand, moderate in slant and free from all ornamental curves, shade, and meaningless lines.

HUNT'S PROGRESSIVE COURSE IN SPELLING

Its exercises cultivate the eye, voice, ear, and mind.

HICKS'S CHAMPION SPELLING BOOK

Embodies the method that made the Cleveland pupils the champion spellers of the country.

EVANS'S LANGUAGE LESSONS AND GRAMMAR

Teach the child to speak and write good English.

MILNE'S MATHEMATICS

The most successful mathematical series ever published.

MAURY'S NEW GEOGRAPHIES

Present a maximum number of important facts, and a minimum amount of scientific discussion.

BRUCE'S SCHOOL HISTORY OF THE UNITED STATES

A short biographical history, largely Southern in tone.

DAVIDSON'S HUMAN BODY AND HEALTH

Aims to promote health and prevent disease.

AMERICAN BOOK COMPANY

NEW YORK CINCINNATI CHICAGO ATLANTA

of rates has been accompanied by increased revenue on that class of business affected by the laws of the State reducing the rates.

Enterprise and Industry Fostered.

We delcare that the best interests of the State demand that all of our people shall unite in earnest endeavors to secure employment at fair wages for all of our fellow citizens who are now idle or who are working on short time, by no fault of theirs, but by reason of the panic caused by Reoublican policies.

Every enterprise looking to the investment of capital and employment of skilled labor should be fostered and encouraged by the State.

Foreign Corporations.

All foreign corporations doing business in this State should be required to obtain license to do so, and the license of any such corporation should be revoked if watered stock or bonds be issued by it in violation of State statutes or without the approval of properly constituted legal authorities.

Foreign corporations doing business in this State should be required to submit to the jurisdiction of the courts of the State, under penalty of having their license to do business in the State revoked.

Campaign Contributions.

All contributions to political parties or for political purposes should be made public at once, and the charter of any domestic corporation doing business in this State and the license of any foreign corporation should be revoked if any such corporation contributes to any political campaign fund or to any fund for the purpose of aiding in or procuring the nomination of any candidate for public office.

Public Service Corporations.

All public service corporations and natural monopolies should be brought under strict control of the United States as to interstate business, and of the State as to intrastate business, but a fair return on a fair valuation of property owned or operated by them should be allowed after paying operating expenses, including just and ample wages to employees.

Private Monopolies.

Private monopolies should be destroyed. Conspiracies by prospective purchasers to put down or keep down the prices of articles produced by the labor of others should be made criminal, and all persons or corporations entering into such conspiracies should be punished; and we condemn in every form subsidies, gratuities, bonuses, trusts and monopolies, and they should not be tolerated.

Discrimination and Rebates.

Congress should so amend the interstate commerce law as to prevent discrimination and rebates in interstate traffic and provide for the punishment by imprisonment of officers of railroads and other common carriers and public service corporations violating such laws, and particularly to make unlawful such discriminations as are now or may in the future be practiced by railroad companies and other common carriers and public service corporations against all North Carolina points in favor of points out of the State having no greater natural advantages.

The party in power in the nation that has so long failed to correct such inequalities is equally guilty with the public service corporations for the disadvantages under which this State has labored.

Free Passes, Franks, Etc.

No railroad company, telegraph company, telephone company, express company or other public service corporation should be permitted to issue or grant to any person except officers and employees any free pass, frank or other free service, privilege, benefit or favor, and any person receiving any such free pass, frank or other service, privilege, benefit or favor should be made equally guilty with the corporation issuing or granting the same.

Equal Justice to All Legitimate Enterprises.

We pledge, not only to citizens of this State, but to citizens of other States, that all capital invested in legitimate enterprises in North Carolina, whether foreign or domestic, corporate or private, shall have the equal protection of the laws and the equal friendly consideration of those who administer the laws; and we further pledge that all such persons or corporations violating the provisions of the laws shall be made to feel and suffer the full penalties for such violations.

Professional Lobbying.

We condemn the practice of professional lobbying.

Republican Policies Condemned.

We denounce the vacillating and do-nothing policy of the last session of the Republican Congress. We declare that most of the legislation enacted by that body is cheap, tawdry, hypocritical makeshift.

The Currency Bill.

We denounce the Cannon-Vreeland-Aldrich currency bill which was passed by the last session of Congress in the interest and at the dictation of a handful of great banks and

Atlantic Christian College

WILSON, N. C.

JESSE C. CALDWELL, President.

A Faculty of Twelve Teachers Conferring Academic Degrees.

DEPARTMENTS—Collegiate, Biblical, Preparatory, Musical (Piano and voice); Business, Expression, Fine Arts.

CO-EDUCATIONAL—Young Ladies' Boarding School, under charge of President and ladies of Faculty. Young Men's Home under charge of competent professor.

Modern Plant, Steam Heat, Electric Lights, Filtered Water Supply, Good Health Record, Christian Environments, Beautiful Campus, Mild But Positive Discipline.

speculators who occupy offices on Wall Street. This iniquitous measure, which further centralizes in the hands of a few the issue of American money for the American people, was shamelessly rushed through both houses of Congress in its dying hours, under the lash of the czar-like methods of the Speaker and through the trickery of the Republican dictator of the Senate. No more shameless spectacle has ever been presented to the American people than the method by which this hybrid and iniquitous measure was railroaded through Congress. This bill turns over the Treasury of the United States to the gamblers of the New York Stock Exchange for a period of six years. It means a gift to the enemies of the Republic of the power to issue or retire one-half billion dollars, exciting speculation or compelling disaster, according to whichever best suits their betting book.

The Republican Panic of 1907.

We condemn the Republican Party, whose policies and conduct produced in 1907 the most acute and disastrous panic in the history of the United States. The effect of its policy has precipitated panic, blighted industry and trade with prolonged depression, closed factories, reduced work and wages, halted enterprise and crippled American production. Under this Republican panic suffering has been universal, soup houses have been established and strikes have been of almost daily occurrence. The Republican Party has been in control of the National Government in all of its branches for the past eleven years, and now, in the midst of abundant crops and boundless national resources, it has brought about the most destructive panic in our history. We point to the fact that every panic which has occurred since the formation of the Republican Party was precipitated while that party was in power.

The Bloody Shirt.

We condemn the Republican Party for its efforts in the National Congress to revive the bitterness of the Civil War and renew again the bloody shirt-issue by tacking to the campaign publicity bill Crumpacker's Southern representation reduction measure. The passage of this bill through the lower House of Congress was an act of cheap, hypocritical policies, designed to corral the negro vote in the doubtful States for their Presidential nominee.

Republican Fear of Campaign Publicity.

We denounce the Republican Party for its failure to enact during the last session of Congress a campaign publicity bill; but the people of the country need not expect such a measure to come from a party that thrives on corruption money and which could not carry on a campaign or win a national election without corruption funds from favored interests.

The Trust-Breeding Tariff.

We denounce the present infamous and trust-breeding tariff imposed upon tht people by the Republican Party, and renew our demand for its immediate revision, to the end that all unfair burdens shall be removed, especially those upon the necessaries of life and those that enable the trusts to extort from the people unreasonable profits and to sell their products to consumers at home at higher prices than are charged for the same goods to foreign consumers.

Republican Extravagance.

We denounce the Republican Party for its wild extravagance during the last session of Congress. In the last five months the Republican Congress spent $1,200,000,000 of the people's money, levying a tax of $13 per annum on every man, woman and child in the

United States, equal to a tax of $65 per annum on every burdened taxpayer. We do not wonder, therefore, at the present deficit of $60,000,000 in the Treasury and the expected deficit of $180,000,000 at the end of the next fiscal year. The Republican billion-dollar Congress of 1890 produced a Democratic victory in 1892; the Republican billion-dollar session of the present Congress means the triumphant election of a Democratic President in the coming election.

We condemn the Republican administration for turning over millions of dollars of the public money to its pet banks in New York City, thereby depleting the public treasury to such an extent that it became necessary for the Republican administration to issue bonds and borrow money to meet the daily obligations of the Federal Government.

States' Rights.

We condemn the Republican Party for its failure in the last Congress to enact a law forbidding one inferior judge to suspend the operation of a State law without notice or hearing.

We declare our inflexible opposition to the methods of expanding Federal power at the expense of the just powers of the States, and we especially denounce the bold and revolutionary threat that the omission of the States to pass laws upon subjects within their constitutional powers may be treated as a surrender of these powers into the hands of the Federal Government, which may then lawfully proceed as if such powers were possessed by it under the Constitution.

Though promising reforms demanded by the people, the Republicans, in their National Convention, at the behest of favored interests, voted down every plank looking to reforms and relief of the people or for curbing the power of the trusts. That convention, controlled by Federal office-holders, after nominating for President a lifelong office-holder who was never elected by the people to any office, adopted a platform that on every important measure straddles or gives promise to the ear, only to break it to the hope, and completed its work by nominating, to the tune of "Marching Through Georgia," a candidate for Vice-President who has led in throttling every reform measure offered in the last session of Congress, including a bill to meet the pressing need of the preservation of our National resources, opening waterways and preventing the destruction of our forests.

We have faith in the patriotism of our people and in the ultimate development of the natural resources of the State and we call upon all North Carolinians to unite in a common effort to restore prosperity, to re-establish confidence, to forget factional differences and to cultivate peace and good will among men.

REPUBLICAN STATE PLATFORM---1908.

Adopted at Charlotte, August 29, 1908.

We, Republicans of North Carolina, in convention assembled, commend the wisdom of the National Republican Convention, and congratulate the people of the United States on the nomination of William H. Taft for the Presidency of this great republic; and we endorse the principles and policies of the Republican Party as enunciated in its platform at Chicago, June 16, 1908, and as carried out by the administration of Theodore Roosevelt.

We appeal to the people of North Carolina to set the welfare of our State above party and above prejudice; to exercise their freedom to vote according to the dictates of conscience, and to choose those men for public office whom they deem best fitted to serve the public interests. We ask the people to consider whether they will best promote the welfare of the State by committing its affairs to the radical faction now in control of the Democratic Party or by voting for the candidates and policies we offer.

We ask all thoughtful North Carolinians to consider particularly whether the present Democratic Governor and Legislature have dealt wisely or justly with all classes of our citizens in the laws they have recently passed concerning railroads and the violent measures they have taken to give these laws effect. We believe in regulating railroads and other public carriers strictly and carefully and in compelling all corporations to obey the law as faithfully as the humblest private citizen. But we do not believe that Legislatures are competent to absolutely fix the precise rates at which passengers and freight shall be carried. We are sure that the Legislature of this State, which attempted to fix passenger rates aboslutely and neglected freight rates—much the more substantial grievance of our people—had neither the special knowledge nor the right for such an undertaking.

Horner Military School

1851-1910.

J. C. HORNER, Principal, OXFORD, N. C.

Classical, Scientific, and English Courses. Prepares for college, university or the government academies. Military training develops prompt obedience and manly carriage. Academy 59 years old, with experienced teachers. Cadets dine with the principal and ladies of his family, securing the culture of home life. Cultivates and educates. Modern buildings, perfect sanitation, wholesome fare, no crowding. Best moral, mental, physical and social training. Shady lawn, athletic park, one-quarter mile running track, 300 acres. Ideal climate, helpful environment. In the social atmosphere of refined Christian people. The town noted for over a century as an educational center. Charges, $300 per year.

They disregarded the Constitution of the United States, and they threw thousands of North Carolinians out of employment.

We denounce in unmeasured terms the unwarranted and uncalled for attack of the Democrats on capital, culminating in the fight on our railroads, involving the State as it did in costly litigation; paralyzed business, drove millions of capital from the State, and sent railroad securities down to less than half their value.

We pledge ourselves, if the people entrust us with power, to set ourselves against two kinds of injustice: The injustice which permits wealthy corporations and individuals to prey upon the poor, and the injustice which sacrifices property and deranges business in order that cheap demagogues may get or keep office.

We favor the policy of the State furnishing, free of charge and under proper regulations, to every child in the public schools all necessary textbooks; the further improvement and extension, at whatever cost, of the public school system, embodied in the Constitution of North Carolina by the Republican Party. We favor the education of all our children up to the very limit of our available means.

We favor also a liberal policy with our higher institutions of learning. The South needs highly trained men, and we would have the necessary training provided here so far as we have the means, and put within the reach of our young men of talent and industry, to the end that North Carolinians may guide our people in the development of our resources, in government, in business, in the beautifying of our towns, our cities and our homes, and in the elevation of our daily life.

This is true also of our institutions of charity, particularly the provision made for the blind, the deaf and the insane, for the efficiency with which any community ministers to such unfortunate human beings is a measure of its civilization. It is equally true of our Confederate veterans who have not the means of self-support; the State loves and honors them, and they must not be permitted to suffer want. We denounce the Democratic Party for not keeping its repeated pledges to provide our Confederate soldiers and their widows with suitable pensions commensurate with their services to the State, and we pledge ourselves to double the pension now given by the State to these classes.

We demand a fair election law which will permit an elector to cast a ballot privately, without interference

or dictation.

We favor, as we have ever favored, local self-government; and demand the right to elect by direct vote of the people all members of the county boards of education, county superintendents of public instruction, county commissioners and tax collectors and justice sof the peace.

We favor an extension and improvement of the public roads of the State, and believe that the employment of the State's convicts on such work is the best use that can be made of criminals convicted of crimes. We further favor a law prohibiting the use of striped uniforms upon all persons convicted of misdemeanors in the courts of North Carolina.

We favor the establishment of one or more reformatories for the correction of youthful criminals convicted of minor offenses, and we favor a separate reformatory for females convicted of similar offenses.

We pledge ourselves to a liberal appropriation for the care and support of our charitable institutions.

We favor the exemption from taxation of two hundred dollars' worth of personal property owned by each householder in the State of North Carolina.

We believe in the dignity of labor and the elevation of the wage-earner, and pledge our party to the enactment of such laws as will best promote this end. We believe that labor and capital are co-ordinate branches of our industrial life, each necessary to the other, that neither can prosper without the other, and looking to this end we pledge our party to the enactment of such laws as will, so far as possible, create the kindliest feeling between labor and capital, remove all causes for conflict between the two, and promote the upbuilding of both classes.

We favor restricting immigration rigidly, admitting none but the better class to our shores, and protecting American labor against foreign cheap labor.

We believe the South should no longer hold itself politically separate and apart from the rest of the country. We believe the time has come when no interest or principle any longer demands such isolation. We ask the people of North Carolina to give us their suffrages, not merely because the Democratic Party, under its present leadership, both in the State and in the Nation, is unfit for power; not merely because the candidates we here nominate and the policies we recomment are worthy of acceptance, but because every Republican vote cast in the South is a vote for freedom, a vote for the right of our children to enter fully into the life of the great republic which our fathers labored and fought and suffered to establish.

NORTH CAROLINA IN CONGRESS.

Senate.

F. M. Simmons, Trenton.
Lee S. Overman, Salisbury.

House of Representatives.

First District—John H. Small, Washington.
Second District—Claude Kitchin, Scotland Neck.
Third District—Chas. R. Thomas, New Bern.
Fourth District—Edward W. Pou, Smithfield.
Fifth District—J. M. Morehead, Spray.
Sixth District—H. L. Godwin, Dunn.
Seventh District—Robt. N. Page, Biscoe.
Eighth District—C. H. Cowles, Wilkesboro.
Ninth District—E. Y. Webb, Shelby.
Tenth District—J. B. Grant, Hendersonville.

President of United States Senate.

North Carolina has furnished three President pro tempore of the United States Senate. They were:

Jesse Franklin—Elected March, 1804.
Nathaniel Macon—Elected May, 1826.
Wiley P. Mangum—Elected May, 1842.

Speaker of United States House.

North Carolina has furnished only one Speaker of the United States House. Nathaniel Macon was three times chosen Speaker, and presided over the Seventh, Eighth and Ninth Congresses.

Secretaries of Navy.

North Carolina has furnished only four Cabinet officers, and each of the four was Secretary of the Navy. They were:

John Branch—Appointed March 9, 1829.
Geo. E. Badger—Appointed March 5, 1841.
W. A. Graham—Appointed July 20, 1850.
J. C. Dobbin—Appointed March 5, 1853.

Elizabeth College and Conservatory of Music

CHARLOTTE, N. C.

A HIGH-GRADE COLLEGE FOR WOMEN.

Ideal climate. Midway between Asheville and Pinehurst, New York and Florida. Beautiful suburban location, overlooking the city; 20 acres campus. $250,000.00 college plant. Fire-proof buildings; 20 experienced, university-educated teachers. A. B. and elective graduate courses. Music, Art, Expression. Write for free catalog.

CHARLES B. KING, President.

COMPARATIVE VOTE FOR GOVERNOR.

County.	1908. Kitchin (D.)	1908. Cox (R.)	1904. Glenn (D.)	1904. Harris (R.)
Alamance ..	2,220	2,130	1,922	1,778
Alexander ..	793	1,076	784	919
Alleghany ..	643	541	723	520
Anson	1,538	263	1,247	155
Ashe	1,700	1,701	1,278	1,638
Beaufort ...	1,914	1,209	1,943	770
Bertie	1,328	274	1,327	148
Bladen	1,213	599	999	528
Brunswick ..	671	774	631	415
Buncombe ..	3,629	3,434	3,253	2,523
Burke	1,353	1,315	1,110	995
Cabarrus ...	1,616	1,817	1,538	1,249
Caldwell ...	1,476	1,685	1,222	1,372
Camden	405	141	412	36
Carteret	1,173	998	1,020	608
Caswell	878	323	870	195
Catawba ...	1,961	2,012	1,537	1,433
Chatham ...	1,594	1,428	1,616	1,443
Cherokee ...	823	1,273	673	989
Chowan	658	176	625	95
Clay	348	318	346	320
Cleveland ...	2,304	1,452	2,209	1,046
Columbus ..	2,056	1,192	1,610	741
Craven	1,520	340	1,614	206
Cumberland.	2,019	1,250	1,678	1,038
Currituck ..	734	49	548	26
Dare	443	354	429	351
Davidson ...	2,231	2,481	2,154	2,002
Davie	802	1,163	764	1,058
Duplin	1,642	1,139	1,456	820
Durham	1,962	1,693	1,716	1,034
Edgecombe..	1,839	392	1,632	135
Forsyth	2,653	2,782	2,421	2,152
Franklin ...	2,093	432	2,149	266
Gaston	2,568	1,820	2,029	816
Gates	700	278	736	218
Graham	422	461	373	397
Granville ...	1,746	592	1,589	502
Greene	915	504	990	252
Guilford	3,948	2,765	2,924	1,718
Halifax	2,285	276	2,478	144
Harnett	1,550	1,012	1,217	705
Haywood ..	1,983	1,253	1,656	1,099
Henderson ..	998	1,497	906	1,320
Hertford	880	291	804	143
Hyde	701	177	686	228
Iredell	2,533	1,746	2,147	1,507
Jackson	1,028	1,073	1,021	950
Johnston ...	2,816	2,596	2,586	1,513
Jones	631	272	662	228
Lee	912	501	.....	.....
Lenoir	1,490	896	1,471	631
Lincoln	1,286	1,180	1,062	711
Macon	940	1,017	924	963
Madison	878	2,001	1,012	1,939
Martin	1,385	360	1,446	179
McDowell ..	973	984	856	917
Mecklenburg..	4,233	1,385	3,229	668
Mitchell	575	1,797	417	1,361
Montgomery.	1,047	1,047	967	824
Moore	1,219	976	1,487	1,127
Nash	1,848	1,222	1,489	577
New Hanover	2,110	283	1,284	56
Northampton	1,691	121	1,539	103
Onslow	988	559	908	439
Orange	1,077	1,014	952	556
Pamlico	671	478	612	397
Pasquotank .	1,048	265	1,001	211
Pender	1,019	294	972	124
Perquimans .	598	427	663	311
Person	890	847	945	558
Pitt	2,500	811	2,298	439

Polk	536	594	502	552
Randolph	2,546	2,647	2,409	1,894
Richmond	1,106	366	955	274
Robeson	3,005	1,115	2,449	846
Rockingham	2,039	1,883	2,023	1,214
Rowan	2,719	1,723	2,497	1,198
Rutherford	2,011	1,739	1,873	1,294
Sampson	1,400	2,423	1,046	1,776
Scotland	752	47	662	54
Stanly	1,537	1,630	1,016	1,060
Stokes	1,123	1,671	1,117	1,483
Surry	1,820	2,781	1,833	2,408
Swain	614	902	521	804
Transylvania	600	579	587	500
Tyrrell	357	345	392	274
Union	2,086	701	1,233	297
Vance	1,187	578	1,042	428
Wake	4,149	2,583	3,647	1,001
Warren	1,171	191	1,185	134
Washington	534	526	500	354
Watauga	998	1,279	898	1,233
Wayne	2,274	1,450	2,091	1,114
Wilkes	1,509	3,331	1,360	2,427
Wilson	1,905	831	1,387	586
Yadkin	718	1,649	703	1,411
Yancey	1,002	912	1,035	938
Total	145,102	107,760	128,761	79,505

Lock Craig—Burke, 1; Halifax, 1.

C. W. Tillett—Camden, 1.

J. A. Transou—Alamance, 2; Beaufort, 29; Buncombe, 48; Catawba, 2; Chatham, 3; Clay, 1; Davidson, 1; Durham, 1; Forsyth, 118; Gaston, 5; Guilford, 37; Harnett, 1; Iredell, 1; Jackson, 3; Macon, 2; Mecklenburg, 2; Moore, 11; Nash, 11; Onslow, 1; Orange, 2; Pamlico, 18; Randolph, 4; Rockingham, 10; Stokes, 5; Surry, 2.

VOTE FOR STATE OFFICERS—1908.

Vote for State Officers.

For Lieutenant Governor—
Newland 145,147
Toms 107,851

Newland's majority 37,296

Secretary of State—
Grimes 145,268
Thompson 107,848

Grimes' majority 37,420

State Auditor—
Dixon 145,066
Wood 107,848

Dixon's majority 37,218

Treasurer—
Lacy 145,146
Grigg 107,790

Lacy's majority 37,356

Supt. Public Instruction—
Joyner 145,029
Lyerly 107,733

Joyner's majority 37,296

Attorney General—
Bickett 144,955
Newell 107,872

Bickett's majority 37,083

Commissioner Labor and Printing—
Shipman 145,078
Ray 107,844

Shipman's majority 37,234

Corporation Commissioner—
Aycock 144,989
Elmore 107,864

Aycock's majority 37,125

Commissioner Agriculture—
Graham 145,049
Mewborne 107,721

Graham's majority 37,328

Insurance Commissioner—
Young 145,069
Norris 107,791

Young's majority 37,278

Judge Fifteenth District—
J. S. Adams 145,005
V. S. Lusk 107,698

Adams' majority 27,207

The Socialist Vote.

The votes received by the Socialist candidates were:

Governor—J. A. Transou	310
Lieut.-Governor—F. A. Dorsett	312
Secretary of State—G. F. Wilson	311
State Auditor—E. C. Barkley	311
Treasurer—E. B. Wells	313
Supt. Pub. Ins.—Nat. M. Pickett	313
Com'r of Labor—R. J. Smathers	314
Corp'n Comr's—W. J. Newton	291
Com'r Agri're—P. E. Burke	317
Ins. Com'r—R. J. Morton	315

Soldiers' Home, Raleigh.

Founded by General Assembly in 1887, incorporated 1891. Supported by the State. Number of inmates, 133.

GREENSBORO FEMALE COLLEGE,

Greensboro, North Carolina.

Literary and business courses. Schools of music, art and elocution. Finest advantages, and moderate terms.

FALL SESSION begins Wednesday, September 14th, 1910. For catalogue apply to

MRS. LUCY H. ROBERTSON, President, Greensboro, N. C.

CONGRESSIONAL VOTE—1908.

For Congress—First Congressional District.

Counties.	John H. Small.	Isaac M. Meekins.
Beaufort	1,968	1,167
Camden	408	143
Chowan	659	203
Currituck	730	45
Dare	397	411
Gates	696	282
Hertford	885	286
Hyde	743	166
Martin	1,432	310
Pasquotank	1,042	311
Perquimans	643	439
Pitt	2,563	770
Tyrrell	390	313
Washington	563	487
Total	13,119	5,342

L. L. Brinkley—Chowan, 1.

For Congress—Second Congressional District.

Counties.	Claude Kitchin.	McMurray Ferguson.
Bertie	1,158	263
Edgecombe	1,841	363
Greene	916	488
Halifax	2,135	248
Lenoir	1,495	884
Northampton	1,677	113
Warren	1,152	207
Wilson	1,901	795
Total	12,275	3,361

J. M. Cutchins—Edgecombe, 1.
W. F. Butterworth—Halifax, 1.
T. W. Mitchell—Halifax, 63.

For Congress—Third Congressional District.

Counties	C. R. Thomas.	E.W. Hill.
Carteret	1,186	996
Craven	1,521	350
Duplin	1,689	1,105
Jones	622	280
Onslow	995	564
Pamlico	659	484
Pender	1,133	282
Sampson	1,410	2,407
Wayne	2,329	1,428
Total	11,544	7,896

For Congress—Fourth Congressional District.

Counties.	E. W. Pou.	W. G. Briggs.
Chatham	1,595	1,427
Franklin	2,060	480
Johnston	2,797	2,632
Nash	1,802	1,144
Vance	1,188	572
Wake	4,021	2,711
Total	13,463	8,966

Hugh W. Johnson—Chatham, 1; Wake, 7.—Total, 8.
Blair S. Franklin—Vance, 1.
T. T. Hicks—Wake, 1.
B. F. Montague—Wake, 2.

For Congress—Fifth Congressional District.

Counties.	A. L. Brooks.	J. M. Morehead.
Alamance	2,141	2,178
Caswell	853	344
Durham	1,814	1,794
Forsyth	2,534	2,861
Granville	1,663	651
Guilford	3,516	2,901
Orange	995	1,059
Person	778	961
Rockingham	1,819	2,032
Stokes	1,027	1,708
Surry	1,798	2,799
Total	18,938	19,288

F. S. Blair, 62.
J .P. Taylor, 174.
J. E. Fields, 1.
J. Allen Holt, 1.
W. A. Blair, 4

For Congress—Sixth Congressional District.

Counties.	Hannibal L. Godwin	A. M. Slocum.
Bladen	1,183	625
Brunswick	660	766
Columbus	2,062	1,189
Cumberland	1,937	1,356
Harnett	1,561	1,029
New Hanover	2,165	247
Robeson	2,974	1,173
Scotland	761	38
Total	12,542	6,385

John E. Fields—Randolph, 1.
J. Q. Taylor—Randolph, 1.

For Congress—Seventh Congressional District.

Counties.	R. N. Page.	Zeb. V. Walser.
Anson	1,537	255
Davidson	2,220	2,484
Davie	815	1,158
Lee	904	508
Montgomery	1,070	1,047
Moore	1,244	959
Randolph	2,582	2,628
Richmond	1,133	361
Scotland	761	38
Union	2,081	670
Yadkin	710	1,623
Total	15,057	11,732

For Congress—Eighth Congressional District.

Counties.	R. N. Hacket.	C. H. Cowles.
Alexander	776	1,079
Alleghany	632	563
Ashe	1,729	1,688
Cabarrus	1,635	1,847
Caldwell	1,463	1,717
Iredell	2,514	1,798
Rowan	2,446	1,988
Stanly	1,564	1,620
Watauga	1,040	1,261
Wilkes	1,689	3,302
Total	15,488	16,863

Duncan Stewart—Rowan, 34.
John F. Fields—Rowan, 5; Wilkes, 2. Total, 7.

For Congress—Ninth Congressional District.

Counties.	E. Y. Webb.	J. A. Smith.
Burke	1,364	1,318
Catawba	1,939	1,999
Cleveland	2,341	1,445
Gaston	2,657	1,705
Lincoln	1,300	1,157
Madison	977	1,933
Mecklenburg	4,350	1,279
Mitchell	582	1,768
Yancey	1,020	912
Total	16,530	13,514

D. P. Hutchison—Mecklenburg, 1.

For Congress—Tenth Congressional District.

Counties.	W. T. Crawford.	J. G. Grant.
Buncombe	3,548	3,572
Cherokee	837	1,250
Clay	351	320
Graham	432	464
Haywood	1,984	1,263
Henderson	983	1,442
Jackson	1,030	1,065
McDowell	991	982
Macon	939	1,030
Polk	552	595
Rutherford	2,014	1,767
Swain	619	914
Transylvania	604	581
Total	14,884	15,245

Y. C. Westall—Buncombe, 54; Clay, 1; Henderson, 1; Jackson, 2. Total, 58.

Vote for Solicitor.

Solicitor for Third Judicial District:
Chas. L. Abernathy 7,460
J. F. Duncan 94
Ninth Judicial District:
Jones Fuller 12,149
No opposing candidate.. Six scattering Republican votes.

Legal Holidays in North Carolina.

January 1—New Year's Day.

January 19—Anniversary of birth of Gen. Robert E. Lee.

February 22—Anniversary of birth of George Washington.

April 12—Halifax Independence Resolutions.

May 10—Confederate Memorial Day.

May 20—Mecklenburg Declaration of Independence.

May 30—(National) Federal "Decoration Day."

July 4—Independence Day.

September 5—Labor Day.

November (4th Thursday)—Thanksgiving Day.

November 8—Election Day (Tuesday after first Monday).

December 25—Christmas Day.

(Eastern Sunday this year), 1910, falls on March 27.

Greatest altitude.

The greatest altitude in North Carolina is Mount Mitchell, at a height of 6,711 feet above sea level.

The North Carolina College of Agriculture and Mechanic Arts

Offers Practical Industrial Education In:

1. Agriculture, including Horticulture, Dairying, Stock-raising, and the Sciences on which these are based.

2. Engineering, including Civil, Electrical and Mechanical and a two year Machinist Course.

3. Textile Art, including Spinning, Weaving, Dyeing, Mill Calculations, Mill Management, Etc.

4. Industrial Chemistry.

These courses present splendid opportunities for young men to fit themselves for assured success in life.

For Catalogue write to

President, D. H. HILL, WEST RALEIGH, N. C.

POLITICAL ORGANIZATIONS.

DEMOCRATIC STATE EXECUTIVE COMMITTEE.

A. H. Eller, Winston-Salem, Chairman.

Alex J. Feild, Raleigh, Secretary.

National Committeeman.

Josephus Daniels, Raleigh.

Advisory Committee.

T. J. Jarvis, Greenville; Plato Collins, Kinston; I. F. Dortch, Goldsboro; T. B. Womack, Raleigh; J. A. Long, Roxboro; N. A. Sinclair, Fayetteville; E. E. Raper, Lexington; Theo. F. Kluttz, Salisbury; C. W. Tillett, Charlotte; J. P. Kerr, Asheville.

Members Central Committee.

First District—E. F. Aydlett, Elizabeth City; W. C. Rodman, Washington; W. H. Hampton, Plymouth; Dr. E. A. Moye, Greenville.

Second District—T. W. Mason, Jackson; H. A. Gilliam, Tarboro; J. W. Grainger, Kinston; Dr. I. E. Green, Weldon.

Third District—T. C. Whitaker, Trenton; A. J. Maxwell, Dover; E. M. Koonce, Jacksonville; W. M. Webb, Morehead City.

Fourth District—J. A. Thomas, Louisburg; F. S. Spruill, Rocky Mount; P. J. Olive, Apex; H. A. London, Pittsboro.

Firth District—J. S. Carr, Durham; H. G. Chatham, Elkin; R. L. Holt, Burlington; C. O. McMichael, Madison.

Sixth District—John D. Bellamy, Wilmington; James Powell, Whiteville; A. M. McLean, Lumberton.

Seventh District—James A. Lockhart, Wadesboro; A. S. Dockery, Rockingham.

Eighth District—R. S. Young, Concord; Edmund Jones, Lenoir; R. A. Doughton, Sparta; A. D. Watts, Statesville.

Ninth District—J. H. Weddington, Charlotte; H. F. Schenck, Lawndale.

Tenth District—C. A. Webb, Asheville; W. T. Lee, Waynesville; Marshall Bell, Murphy; T. T. Ballenger, Tryon.

Members State Executive Committee.

First District—W. G. Lamb, Williamston; L. L. Smith, Gatesville; E. A. Daniel, Washington; Everett Thompson, Elizabeth City.

Second District—Dr. P. J. Macon, Warrenton; E. L. Travis, Halifax; J. H. Exum, Whitakers; W. A. Finch, Wilson.

Third District—H. A. Grady, Clinton; W. S. Chadwick, Beaufort, S. O.

Middleton, Hallsville; D. L. Ward, New Bern.

Fourth District—E. S. Abell, Smithfield; J. R. Young, Raleigh; W. B. Snow, Raleigh; R. H. Hayes, Pittsboro.

Fifth District—James S. Manning, Durham; R. D. Reid, Wentworth; Caleb H. Haynes, Surry; A. Wayland Cooke, Greensboro.

Sixth District—E. F. McCulloch, White Oak; J. B. Underwood, Fayetteville; W. H. Bernard, Wilmington; Geo. H. Bellamy, El Paso.

Seventh District—T. B. Bailey, Mocksville; J. R. Blair, Troy; U. L. Spence, Carthage; R. A. Morrow, Monroe.

Eighth District—W. W. Barber, Wilkesboro; R. A. Crowell, Albemarle; T. C. Bowie, Jefferson; Walter Murphy, Salisbury.

Ninth District—Manly McDowell, Morganton; R. R. Ray, McAdensville; J. A. Bell, Charlotte; J. F. Yount, Newton.

Tenth District—J. G. Gilkie, Marion; M. D. Kinsland, Waynesville; John C. Mills, Rutherfordton; E. B. Norvell, Murphy.

Democratic Chairmen County Committees.

Alamance—F. L. Williamson, Burlington.
Alexander—J. H. Burke, Taylorsville.
Alleghany—A. S. Carson, Sparta.
Anson—D. A. McGregor, Wadesboro.
Ashe—Dr. J. W. Colvard, Jefferson.
Beaufort—W. C. Rodman, Washington.
Bertie—E. S. Askew, Windsor.
Bladen—T. A. Lyon, White Oak.
Brunswick—Dr. T. V. Moore, Phoenix.
Buncombe—Dr. D. E. Sevier, Asheville.
Burke—E. P. Bennett, Morganton.
Cabarrus—L. T. Hartsell, Concord.
Caldwell—J. K. Moore, Lenoir.
Camden—John Foster, South Mills.
Carteret—W. S. Chadwick, Morehead City.
Caswell—T. P. Womack, Yanceyville.
Catawba—E. L. Shuford, Hickory.
Chatham—F. W. Bynum, Pittsboro.
Cherokee—Ben. Posey, Murphy.
Chowan—W. M. Bond, Edenton.
Clay—G. H. Haigler, Hayesville, R. F. D. No. 2.
Cleveland—E. Max Gardner, Shelby.
Craven—Stephen Lane, New Bern.
Columbus—J. A. Brown, Chadbourn.
Cumberland—C. G. Rose, Fayetteville.
Currituck—W. H. Gallop, Jarvisburg.
Dare—R. B. Etheridge, Manteo.
Davidson—W. H. Phillips, Lexington.
Davie—G. E. Horne, Mocksville.
Duplin—D. L. Carlton, Kenansville.
Durham—S. C. Brawley, Durham.
Edgecombe—R. G. Allsbrook, Tarboro.
Forsyth—G. H. Hastings, Winston-Salem.
Franklin—J. A. Thomas, Louisburg.
Gaston—C. B. Armstrong, Gastonia.
Gates—W. T. Cross, Gatesville.
Graham—G. B. Walker, Robbinsville.
Granville—B. S. Royster, Oxford.
Greene—J. P. Frizzell, Snow Hill.
Guilford—Chas. A. Hines, Greensboro.
Halifax—E. L. Travis, Halifax.
Harnett—W. A. Stewart, Dunn.
Haywood—D. R. Noland, Waynesville.
Henderson—McD. Ray, Hendersonville.
Hertford—J. G. Majette, Como.
Hyde—R. D. Harris, Swan Quarter.
Iredell—J. A. Hartness, Statesville.
Jackson—F. E. Alley, Webster.
Johnston—C. W. Richardson, Selma.
Jones—T. C. Whitaker, Trenton.
Lee—D. E. McIver, Sanford.
Lenoir—J. W. Grainger, Kinston.
Lincolnton—A. L. Quickle, Lincolnton.
Macon—Dr. W. A. Rogers, Franklin.
Madison—W. J. McLendon, Marshall.
Martin—H. W. Stubbs, Williamston.
McDowell—A. Hall Johnson, Marion.
Mecklenburg—J. A. Bell, Charlotte.
Mitchell—W. L. Lambert, Bakersville.
Montgomery—W. D. Allen, Troy.
Moore—W. J. Adams, Carthage.
Nash—J. P. Bunn, Rocky Mount.
New Hanover—J. J. Furlong, Wilmington.
Northampton—A. J. Conner, Rich Square.
Onslow—E. M. Koonce, Jacksonville.
Orange—S. M. Gattis, Hillsboro.
Pamlico—A. B. Campen, Alliance.
Pasquotank—C. E. Thompson, Elizabeth City.
Pender—E. L. Larkins, Burgaw.
Perquimans—T. F. Winslow, Hertford.
Person—J. S. Cuningham, Cuningham.
Pitt—F. C. Harding, Greenville.
Polk—J. E. Shipman, Columbus.
Randolph—W. J. Miller, Asheboro.
Richmond—W. S. Thomas, Rockingham.
Robeson—G. B. McLeod, Lumberton.
Rockingham—A. D. Ivie, Leaksville.
Rowan—A. H. Boyden, Salisbury.
Rutherfordton — Geo. Biggerstaff, Rutherfordton.
Sampson—H. E. Faison, Clinton.
Scotland—E. H. Gibson, Laurinburg.
Stanly—D. D. Parker, Albemarle.
Stokes—Dr. J. H. Ellington, Sandy

Peace Institute

Though there are many cheaper schools it is taxed to its utmost

THERE IS A REASON

FOR ENTRANCE NEXT SESSION APPLY EARLY

CATALOG ON REQUEST.

Address the President, HENRY JEROME STOCKARD.

RALEIGH, N. C.

Ridge.
Surry—J. H. Folger, Dobson.
Swain—A. M. Bennett, Bryson City.
Transylvania—W. E. Breese, Jr., Brevard.
Tyrrell—Theo. H. Woodley, Columbia.
Union—R. W. Lemmond, Monroe.
Vance—A. J. Harris, Henderson.
Wake—B. M. Gatling, Raleigh.
Warren—J. H. Kerr, Warrenton.
Washington—W. M. Bond, Jr., Plymouth.
Watauga—J. C. Fletcher, Boone.
Wayne—M. T. Dickinson, Goldsboro.
Wilkes—A. M. Vannoy, Wilkesboro.
Wilson—H. M. Rowe, Wilson.
Yadkin—W. N. Homer, East Bend.
Yancey—G. E. Gardner, Burnsville.

REPUBLICAN STATE EXECUTIVE COMMITTEE.

S. B. Adams, Chairman, Greensboro.
T. J. Harkins, Secretary, Asheville.
C. G. Bailey, Treasurer, Advance.

National Committeeman.

E. C. Duncan, Raleigh.

Members at Large.

J. J. Britt, Asheville.
Thos. S. Rollins, Asheville.
T. E. McCrary, Lexington.
D. H. Blair, Winston-Salem.
W. J. Andrews, Raliegh.
W. P. Bynum, Jr., Greensboro.
J. E. Fowler, Clinton.

Congressional Districts.

First—A. Berry, Swan Quarter.
Second—D. W. Patrick, Snow Hill.
Third—J. F. Dobson, Goldsboro.
Fourth—W. C. Pearson, Chapel Hill.
Fifth — Ben. S. Robertson, Haw River.
Sixth—S. M. King, Elizabethtown.
Seventh—W. A. Bailey, Advance.
Eighth—Chas. H. Cowles, Wilkesboro.
Ninth—J. Y. Hamrick, Hickory.
Tenth—Thos. J. Harkins, Asheville.

Campaign Committee.

C. J. Harris, Dillsboro.
T. T. Hicks, Henderson.
D. L. Gore, Wilmington.
J. C. Angier, West Durham.
R. L. Burns, Carthage.

Chairmen of County Republican Executive Committee of North Carolina.

Almance—T. F. McVey, Snow Camp.
Alexander—Zeno Smith, Wittenberg.
Alleghany — John M. Wagoner, Sparta.
Anson—J. L. Matherson, Wadesboro.
Ashe—J. R. Henderson, Jr., Jefferson.
Beaufort—F. G. Paul, Washington.
Bertie—R. H. Norfleet, Kelford.
Bladen—S. Mears, Clarkton.
Brunswick—C. Ed. Taylor, Southport.
Buncombe—T. F. Roland, Asheville.
Burke—L. A. Bristol, Morganton.
Cabarrus—H. S. Williams, Concord.
Caldwell—M. N. Harshaw, Lenoir.
Camden—W. R. Dozier, South Mills.
Carteret—T. D. Hewitt, Newport.
Caswell—W. F. Davis, Altamahaw.
Catawba—R. P. Caldwell, Newton.
Chatham—R. H. Dixon, Siler City.
Cherokee—A. G. Deweese, Murphy.
Chowan—L. L. Brinkley, Edenton.
Clay—W. S. Ledford, Hayesville, R. F. D.
Cleveland—W. L. Dameron, Shelby.
Columbus—Seth L. Smith, Whiteville.
Craven—Seymore W. Hancock, New Bern.
Cumberland—C. C. McLellan, Dunn, R. F. D. No. 4.
Currituck—W. S. Harrison, Harbin-

ger.
Dare—L. N. Midgette, Skyco.
Davidson—J. R. McCrary, Lexington.
Davie—C. G. Bailey, Advance.
Duplin—John A. Gavin, Kenansville.
Durham—J. A. Giles, Durham.
Eugecombe—W. L. Stallings, Tarboro, R. F. D.
Forsyth—S. E. Hall, Winston.
Franklin—W. H. Yarborough, Jr., Louisburg.
Gaston—John A. Smith, Bessemer City.
Gates—Wm. M. Sparksman. Eure.
Graham—W. D. Bradley, Robbinsville.
Granville—J. H. Gooch, Stem.
Greene—D. W. Patrick, Snow Hill.
Guilford—H. B. Worth, Greensboro.
Halifax—McM. Furgerson, Littleton.
Harnett—W. P. Byrd, Lillington.
Haywod—Virgil McClure, Waynesville.
Henderson—R. H. Staton, Hendersonville.
Hertford—Jas. S. Mitchell, Winton.
Hyde—N. B. Selby, Scranton.
Iredell—L. C. Wagner, Statesville.
Jackson—Z. V. Watson, Speedwell.
Johnston—J. C. Stancill, Benson.
Jones—H. F. Brown, Tuckahoe.
Lee—R. C. McNeill, Jonesboro.
Lenoir—J. F. Parrott, Kinston.
Lincoln—J. M. Hoyle, Lincolnton.
Macon—H. H. Jarrett, Franklin.
Madison—J. E. Rector, Marshall.
Martin—Wheeler Martin, Williamston.
McDowell—J. L. Morgan, Marion.
Mecklenburg—Jake F. Newell, Charlotte.
Mitchell—Chas. E. Greene, Bakersville.
Montgomery—G. D. B. Reynolds, Troy.
Moore—W. G. Jennings, Carthage.
Nash—A. C. Griffin, Nashville, R. F. D. No. 3.
New Hanover—D. L. Gore, Wilmington.
Northampton — W. F. Outland, Woodland.
Onslow—John Gilman, Jacksonville.
Orange—W. E. Ham, Mebane.
Pamlico—J. L. Riggs, Bayboro.
Pasquotank—W. H. Keaton, Weeksville.
Pender—E. McMoore, Burgaw.
Perquimans—Geo. W. Barrow, Hertford.
Person—J. T. Woody, Roxboro, R. F. D. No. 2.
Pitt—Roy C. Flanagan, Greenville.
Polk—W. C. Robertson, Saluda.
Randolph—G. G. Hendricks, Asheboro.
Richmond—John P. Cameron, Rockingham.
Robeson—S. A. Edmund, Lumberton.
Rockingham—J. R. Joyce, Reidsville.
Rowan—Theodore Atwell, Salisbury.
Rutherford—R. W. Logan, Rutherfordton.
Sampson—W. F. Sessoms, Clinton.
Scotland — John A. McGregor, Laurinburg.
Stanly—Dr. J. I. Campbell, New London.
Stokes—N. O. Petree, Danbury.
Surry—J. M. Davis, Mt. Airy.
Swain—J. H. Franks, Bryson City.
Transylvania—Dr. E. S. English, Brevard.
Tyrrell—R. A. Kohloss. Columbia.
Union—T. L. Love, Monroe.
Vance—C. H. Turner, Henderson.
Wake—W. T. Barrow, Raleigh.
Warren—J. P. Leach, Littleton.
Washington—J. L. Phelps, Plymouth.
Watauga—L. H. Michael, Rutherwood.
Wayne—S. G. Pate, Goldsboro.
Wilkes—O. F. Blevins, Wilkesboro.
Wilson—Edward B. Capps, Lucama.
Yadkin—J. A. Logan, Yadkinville.
Yancey—J. L. Hyatt, Micaville.

Game Birds.

Under the laws of North Carolina the following only are considered game birds: Loons and grebes, swans, geese, brant; river fish and sea ducks, rails, coots, marsh-hens and gallinules, plovers, shore and surf birds, snipe, woodcock, sand-pipers, yellow legs, chewink or tones and curlews, and the wild turkey, grouse, partridge, pheasant, quail, dove, robbin and meadow lark.

The Governor is authorized to appoint game wardens, upon the recommendation of the Audubon Society of North Carolina, whose duty it shall be to see that the bird and game law are enforced, except in certain counties where game protective matters are in charge of the Board of County Commissioners.

North Carolina Game Laws.

Close season: Quail and turkey, March 1 to November 1; deer, February 1 to October 1.

Open season: Quail, November 1 to March 1; deer, October 1 to February 1.

(Local laws of various counties govern the shooting, trapping and killing, otherwise of squirrel, rabbit and smaller game and fish).

St. Mary's School

RALEIGH, N. C.

The Diocesan School (for Girls) of the Carolinas.

Well known throughout the South.

Founded in 1842 by Rev. Dr. Aldert Smedes.

Academic Department includes College and Preparatory Courses. Special Courses in Music, Art, Elocution, and Business School.

For catalogue and other information, address

REV. GEORGE W. LAY, Rector.

STATE TAX COMMISSION REPORT—1909.

Subjects.	Value.	Tax.	Total.
For State Purposes—			
Real estate	$288,369,143.00	$605,575.20	
Personal property	172,745,166.00	362,764.85	
Railroad and other property assessed by Corporation Commission	88,595,711.00	186,050.99	
Corporation excess	10,254,874.00	21,535.24	
Bank stock	14,871,918.00	31,231.03	
Building and loan stock	1,278,358.00	2,684.55	
Total	$576,115,170.00		$1,209,841.86
Incomes—tax on		36,383.75	
B and C Schedules		115,117.80	
			151,501.55
Additional Receipts by State Treasurer.			
Additional State taxes		547.34	
Agricultural Department		116,906.53	
Atlantic and North Carolina Railroad dividends		37,998.00	
Audubon Society		9,417.97	
Contingencies		11.00	
Convict account, refunded		2.50	
Corporation franchise tax		45,610.00	
Corporation tax, State Department		19,728.00	
Corporation tax, Treasury Dep't		270.00	
Disabled soldiers, appropriation refunded		530.00	
Dispensaries, tax on sales		33,223.22	
Express companies, tax on receipts		3,927.66	
Fees, bank examinations		5,425.00	
Fees, Executive Department		1,927.00	
Fees, Insurance Department		22,780.50	
Fees, State Department		798.70	
Fees, Treasury Department		20.00	
Fish Commission		3,553.87	
Fugitives from justice, refunded		42.38	
Inheritance tax		5,533.60	
Indigent pupils		6,155.00	
Insurance companies, licenses		43,838.67	
Insurance companies, tax on receipts		164,986.31	
Jamestown Exposition, sale of State building		5,673.75	
Laws and Journals, sales of		618.77	
Legal services and expenses, refunded		17,945.35	
Loan to State		250,000.00	
Mercantile agencies		400.00	
N. C. Agricultural Experiment Station U. S. appro-			

priation	25,000.00	
N. C. A. and M. College (col.), U. S. appropriation	11,550.00	
N. C. College A. and M. Arts, U. S. appropriation	23,450.00	
N. C. Institution Deaf, Dumb and Blind, earnings	3,255.14	
North Carolina Railroad, dividends	210,014.00	
N. C. School for Deaf and Dumb, earnings	6,011.83	
Oil dealers, licenses	9,245.79	
Paper account, refunded	.73	
Pensions, refunded	92.00	
Piano and organ dealers, licenses	1,519.41	
Postage and stationery	33.80	
Privilege tax on railroads	522.54	
Public high schools, appropriation refunded	107.50	
Roster N. C. State troops, sale of	.75	
Seal tax, Executive Department	1,016.50	
Seal tax, State Department	1,517.64	
Seal tax, Treasury Department	1.00	
Sewing machine licenses	2,611.50	
Shell Fish Commission	3,225.49	
Sketches N. C. Regiments Confederate Soldiers, sale of	20.70	
State and Colonial records, sale of	71.95	
State Hospital, Raleigh, earnings	6,100.47	
State Prison, earnings	135,368.84	
State Prison, interest on farm bonds	1,200.00	
Supreme Court Reports, sale of	7,571.40	
Telegraph companies, tax on receipts	1,923.18	
Telephone companies, tax on receipts	7,056.66	
Trade-mark registration fees	21.40	
Total		$1,279,381.34
Total all sources, State purposes		$2,640,724.75
For Pensions:		
On assessed property	230,446.07	
On polls	36,482.88	
		266,928.95
For Schools:		
White polls	329,230.75	
Indian polls	1,324.50	
Negro polls	120,782.66	
Railroad and other property assessed by Corporation Commission	159,472.65	
Bank stock	26,769.20	
Building and loan stock	2,301.02	
Corporation excess	18,458.36	
Property listed by white citizens	790,558.70	
Property listed by Indian citizens	917.64	
Property listed by negro citizens	38,573.41	
Dogs	1,717.00	
Special for schools	313,671.37	
Distilleries and liquor dealers	28,750.26	
Fines	22,471.90	
Other sources	11,443.90	
		1,866,443.32
For County Purposes:		
General	1,379,072.79	
Poor	39,505.04	
Bridges and roads	794,708.01	
Special	306,016.32	
Special in townships	57,875.26	
B and C schedules	83,914.08	
		2,661,091.50
Municipal:		
On polls	109,776.13	
On property	1,856,854.96	
Fines	50,397.05	
All other sources	456,738.56	
		2,473,766.70
Total all sources		$9,908,955.22

Insurance Statistics.

The following figures give the number of the various kinds of insurance companies doing business in North Carolina:

Life companies, 39; Assessment Life companies, 16; Fire, and Fire and Marine companies, 28; Accident and Surety companies, 39; Fraternal Orders, 58.

The insurance statistics for the year 1909 will not be perpared until February, 1910. The statistics for 1908, the latest figures available, are as follows:

North Carolina Fire Companies:

Risks written	$154,350,414.15
Premiums	2,771,689.41
Losses paid	304,608.54
Losses incurred	333,555.74

Companies of other States:

Risks written	$17,674,552,325.28
Premiums received	207,058,479.20
Losses paid	947,845.29
Losses incurred	1,055,406.99

Foreign Companies:

Risks written	$ 78,228,391.02
Premiums received	614,975.45
Losses paid	388,253.15
Losses incurred	419,324.71

Marine and Inland Business:

Risks written	2,919,277.00
Premiums received	7,874.71
Losses paid	2,354.20
Losses incurred	2,354.20

Life companies doing business in North Carolina:

Policies in force December 31, 1907, number, 20,944,885, amounting to $11,463,925,663.50.

Policies issued during 1908, 4,020,728, amount, $1,492,066,468.22.

Policies ceased during 1908, 3,183,035, amounting to $1,210,559,008.50.

Policies in force December 31, 1908, 21,784,677, amounting to $11,718,249,729.22.

Losses incurred during 1908, 1,361,494.05; paid $1,358,974.50.

Premiums collected on policies written during 1908, $467,267,061.79.

Life Assessment Associations:

Certificates issued during 1908, 62,496, amounting to $1,804,268.99; premiums or assessments received thereon, $231,698.15.

Losses incurred, $93,443.18.

Losses paid, $93,339.43.

The above figures represent the total business of the life companies doing business in North Carolina.

The following figures represent the amount of business done exclusively by the North Carolina companies in North Carolina:

The home legal reserve companies wrote the amount of $7,529,224; premiums received thereon, $891,705.37; incurred, $129,687.68; losses paid, $122,745.13.

COMPARATIVE STATEMENT SHOWING THE VALUE OF LAND, TOWN PROPERTY, PERSONAL PROPERTY AND RAILROADS, ETC., FOR THE YEARS 1872 TO 1908, INCLUSIVE.

Year.	Value Land, including Mineral and Timber Land.	Value of Town Real Estate.	Value of Personal Property.	Value R. R., Tel. Telep., St. Ry. and other Property Assessed by Corporation Com.	Bank and Building and Loan Stock.	Corporation Excess by State Auditor.	Grand total all property.
1872	$ 69,442,946	$ 12,717,177	$41,347,565	$.....	$.....	$.....	$ 123,507,628.00
1873	70,182,370	13,855,078	40,834,008	.....	.....	.....	124,871,456.00
1874	76,956,193	16,652,131	50,112,489	.....	.....	.....	143,723,813.00
1875	75,309,799	17,047,321	60,188,903	.....	.....	.....	152,546,023.00
1876	74,221,398	17,458,520	56,884,639	.....	.....	.....	148,564,557.00
1877	74,744,905	17,413,340	54,212,248	.....	.....	.....	146,370,493.00
1878	74,768,791	16,311,943	51,228,268	.....	.....	.....	142,308,102.00
1879	83,034,885	18,764,539	54,468,817	.....	.....	.....	156,268,241.00
1880	83,137,981	19,208,236	67,564,690	.....	.....	.....	169,910,907.00
1881	84,075,375	20,667,556	62,995,708	.....	.....	.....	167,738,639.00
1882	87,590,759	21,397,425	72,388,341	.....	.....	.....	180,376,525.00
1883	101,106,387	23,028,990	77,087,316	.....	.....	.....	201,222,723.00
1884	102,327,840	24,627,839	82,613,417	.....	.....	.....	209,569,096.00
1885	98,727,830	22,890,370	81,134,422	.....	.....	.....	202,752,622.00
1886	100,587,104	26,269,278	75,561,351	.....	.....	.....	202,444,733.00
1887	101,865,295	31,573,465	71,398,875	.....	.....	.....	204,837,635.00
1888	105,025,149	31,847,100	75,085,926	.....	.....	.....	211,958,175.00
1889	105,148,602	33,575,942	73,972,743	10,003,622.05	3,372,709.95	.....	226,073,616.00
1890	107,031,851	34,893,805	74,946,718	12,242,540.50	5,515,609.50	.....	231,812,524.00
1891	115,180,429	39,899,219	87,370,243	18,719,605.00	1,950,197.00	.....	263,119,693.00
1892	114,328,255	40,755,459	82,410,049	19,539,792.69	2,977,632.31	.....	259,705,188.00
1893	114,224,117	42,519,848	81,617,543	24,223,964.72	2,704,768.28	.....	265,290,241.00
1894	115,081,323	43,206,741	76,391,837	24,565,611.87	3,535,780.13	.....	262,281,293.00
1895	110,668,453	43,167,131	77,025,517	25,084,548.99	3,576,081.01	.....	259,521,761.00
1896	110,033,881	43,824,672	75,995,945	26,290,908.00	3,449,730.00	.....	259,595,136.00
1897	110,493,609	44,786,560	76,967,160	29,161,764.00	4,325,350.00	.....	265,734,443.00
1898	110,961,234	45,648,416	78,343,719	33,606,904.00	4,000,420.00	.....	272,560,693.00
1899	115,773,834	50,194,444	86,923,457	34,499,974.00	3,877,849.00	.....	291,269,558.00
1900	116,614,985	50,753,643	94,081,227	35,264,659.00	3,994,786.00	.....	300,709,300.00
1901	119,842,525	55,523,715	108,075,569	45,234,534.00	6,708,224.00	5,837,442.00	341,222,009.00
1902	120,945,143	57,947,676	109,394,403	45,106,343.00	7,426,132.00	6,059,166.00	346,878,923.00
1903	145,846,469	74,456,870	127,526,081	70,612,721.29	9,127,772.92	5,803,025.40	433,372,939.61
1904	145,584,138	79,875,048	142,997,886	72,140,548.00	9,747,209.65	6,924,195.15	442,598,221.53
1905	146,312,067	83,784,388	159,985,543	72,834,854.32	11,919,427.32	8,275,697.00	461,520,668.32
1906	149,653,795	75,891,817	133,834,714	70,616,147.73	12,729,338.86	9,674,654.00	488,662,568.18
1907	180,720,314	106,525,448	520,896,594	87,657,201.00	15,205,600.00	10,365,090.00	575,370,313.00
1908	177,729,557	110,639,586	172,745,166	88,595,711.00	16,150,270.44	10,254,874.00	576,115,170.00

CUTS for Printers Publishers Advertisers

We Make Most of the Cuts used in North Carolina—

THE MAURICE JOYCE ENGRAVING CO.

H. C. C. STILES, Mgr.
WASHINGTON, D. C.

RAILWAY ACCIDENTS TO PERSONS.

Name of Road.	No. of Employ's.	Resulting from movement of trains. Kill'd	Resulting from movement of trains. Injur'd	Other causes than movement of trains. Kill'd	Other causes than movement of trains. Injur'd
Atlantic Coast Line	4,107	22	33	..	25
Norfolk & Southern Railway	1,644	1	16	..	2
Seaboard Air Line Railway	3,429	10	96	2	66
Southern Railway	5,518	35	300	4	480
Aberdeen & Asheboro	140	..	..	..	..
Aberdeen & Rockfish	61	..	..	..	..
Alma	11	..	..	..	..
Asheville & Craggy Mountain	16	..	..	..	..
Atlantic & Western	15	..	..	..	..
Caldwell & Northern	79	..	..	..	1
*Carolina, Clinchfield & Ohio	628	..	4	..	2
Carolina & Northwestern	254	..	7	..	1
Carolina & Tennessee Southern	....	..	..	..	..
Cliffside Railroad	10	..	..	..	..
*Danville & Western	263	..	..	..	..
Durham & Charlotte	60	..	..	..	..
Durham & Southern	195	..	..	..	1
Durham & South Carolina	41	..	..	..	..
East Carolina	51	..	..	..	..

*East Tennessee & Western N. C.	114	..	..	..	..
Kinston & Snow Hill	32	..	..	..	..
Lawndale	24	..	..	..	..
Linville River	31	..	..	..	..
Louisville & Nashville	29	..	..	..	1
Mt. Airy & Eastern	56	..	..	..	..
New Hanover Transit	6	..	..	..	..
Norfolk & Western	1,315	2	7	..	2
Piedmont Railway	18	..	..	..	..
Raleigh & Charleston	61	..	..	..	..
Raleigh & Southport	84	..	..	..	..
Randolph & Cumberland	22	..	..	..	..
Red Springs & Bowmore	15	..	..	..	..
Roanoke River Railway	23	..	..	..	..
Snowbird Valley	23	..	..	..	..
Tallulah Falls	72	..	1	..	..
Tennessee & North Carolina	29	..	..	..	..
Virginia & Carolina Southern	25	..	..	..	..
Warrenton Railroad	8	..	..	..	..
Washington & Vandemere	46	..	..	..	..
Wellington & Powellsville	43	..	..	..	..
Total	18,598	70	464	6	581

*Entire line.

RAILROAD RATES.

The following passenger rates are in operation on the railroad systems in North Carolina:

Name.	Per Mile
Seaboard Air Line Railway	2 1-2c.
Atlantic Coast Line Railway	2 1-2c.
Southern Railway	2 1-2c.
Carolina, Clinchfield & Ohio Ry.	2 1-2c.
Norfolk & Southern Railway	2 1-2c.
Norfolk & Western Railway	2 1-2c.

On all other roads the passenger rate is 3c. per mile, as follows:

Aberdeen & Asheboro Railway, Aberdeen & Rockfish Railroad Company, Atlantic & Western Railroad, Bee Tree Railroad, Blue Ridge and Atlantic Railway Company, Caldwell & Northern Railroad Company, Carolina & Northwestern Railroad, Cashie & Chowan Railroad Co., Chowan & Aulander Railroad Co., Cliffside Railroad Company, Dover & Southbound Railroad Company, Durham & Charlotte Railroad Company, Durham & South Carolina Railroad Company, Durham & Southern Railroad Company, East Carolina Railway, East Tennessee & Western North Carolina Railroad Company, Kinston & Carolina Railway, Lawndale Railway Company, Linville River Railway Company, Mount Airy & Eastern Railway Company, New Hanover Transit Company, Piedmont Railway, Raleigh & Charleston Railway Company, Raleigh & Southport Railroad, Raleigh & Western Railway Company, Randolph & Cumberland Railway Company, Red Springs & Bowmore Railroad Company, South & Western Railroad, Virginia & Carolina Southern Railroad, Wellington & Powellsville Railroad Company.

LAND GRANTS.

No. Grants issued—

Two years ending Dec. 1, 1882,	1,189—	amounts paid	Treasurer...	$10,912.87
Two years ending Dec. 1, 1884,	1,329—	amounts paid	Treasurer...	13,186.73
Two years ending Dec. 1, 1886,	990—	amounts paid	Treasurer...	5,975.69
Two years ending Dec. 1, 1888,	893—	amounts paid	Treasurer...	9,493.49
Two years ending Dec. 1, 1890,	1,453—	amounts paid	Treasurer...	15,570.43
Two years ending Dec. 1, 1892,	1,358—	amounts paid	Treasurer...	16,831.11
Two years ending Dec. 1, 1894,	703—	amounts paid	Treasurer...	5,200.73
Two years ending Dec. 1, 1896,	547—	amounts paid	Treasurer...	9,234.46
Two years ending Dec. 1, 1898,	599—	amounts paid	Treasurer...	6,337.13
Two years ending Dec. 1, 1900,	665—	amounts paid	Treasurer...	6,384.69
Two years ending Dec. 1, 1902,	732—	amounts paid	Treasurer...	6,911.88
Two years ending Dec. 1, 1904,	789—	amounts paid	Treasurer...	11,230.60
Two years ending Dec. 1, 1906,	488—	amounts paid	Treasurer...	16,551.47
Two years ending Dec. 1, 1908,	529—	amounts paid	Treasurer...	16,025.49
One year ending Dec. 1, 1909	180—	amounts paid	Treasurer...	5,708.45

DURHAM BUGGY CO.

The Finest VEHICLE Builders in the South

DURHAM, NORTH CAROLINA.

Catalogue on Request.

NORTH CAROLINA RAILROADS.

ATLANTIC COAST LINE SYSTEM.

Chairman Board of Directors—H. Walters, New York.

President—T. M. Emerson, Wilmington.

Vice-Presidents—Alexander Hamilton, Petersburg, Va.; C. S. Gadsden, Charleston, S. C.; J. R. Kenly, Wilmington.

Secretary—H. L. Borden, New York.

Treasurer—James F. Post, Wilmington.

Comptroller—H. C. Prince, Wilmington.

General Counsel—Alexander Hamilton, Petersburg, Va.

Auditor Passenger Receipts—Geo. S. LeGrand, Wilmington.

Auditor Freight Receipts—Ed. L. Prince, Wilmington.

Auditor Disbursements—H. H. McKee, Wilmington.

General Manager—W. N. Royall, Wilmington.

Chief Engineer—E. B. Pleasants, Wilmington.

General Superintendent, First Division—W. H. Newell, Rocky Mount.

Assistant General Superintendent, First Division—J. F. Divine, Wilmington.

General Superintendent, Second Division—J. N. Brand, Savannah, Ga.

General Superintendent, Third Division—Morton Riddle, Jacksonville, Fla.

General Superintendent Motive Power—R. E. Smith, Wilmington.

Superintendent Telegraph—W. P. Cline, Wilmington.

Freight Claim Agent—A. H. Shepard, Wilmington.

Freight Traffic Manager—R. A. Brand, Wilmington.

General Superintendent Transportation—E. Borden, Wilmington.

Passenger Traffic Manager—W. J. Craig, Wilmington.

General Freight Agents—J. W. Perrin, James Menzies, Savannah, Ga.

Assistant General Freight Agent—C. McD. Davis, Wilmington.

General Passenger Agent—T. C. White, Wilmington.

SOUTHERN RAILWAY SYSTEM.

President—W. W. Finley, Washington, D. C.

First Vice-President—A. B. Andrews,, Raleigh, N. C.

Vice-President—J. M. Culp, Washington, D. C.

Vice-President and General Manager—C. H. Ackert, Washington, D .C.

Vice-President—T. C. Powell, St. Louis, Mo.

Vice-President—Fairfax Harrison, Washington, D .C.

Vice-President — H. B. Spencer, Washington, D .C.

Secretary—R. D. Lankford, New York.

Treasurer—H. C. Ansley, Washington, D. C.

General Counsel at New York—Francis L. Stetson, New York.

General Counsel at Washington—Alfred P. Thom, Washington, D. C.

General Counsel at Louisville—Alex. P. Humphrey, Louisville, Ky.

General Solicitor—W. A. Henderson, Washington, D. C.

Comptroller—A. H. Plant, Washington, D. C.

Assistant Comptroller—E. H. Kemper, Washington, D. C.

Auditor—H. H. Laughton, Washington, D. C.

Assistant to General Manager—L. C. Ullrich, Washington, D. C.

Manager—E. H. Coapman, Washington, D .C.

General Superintendent—A. H. Westfall, Greensboro.

General Superintendent — W. N. Foreacre, Charlotte, N. C.

General Superintendent—G. R. Loyall, Knoxville, Tenn.

General Superintendent — H. E. Hutchins, Birmingham, Ala.

Division Superintendent—P. G. Walton, Greensboro, N. C.

Freight Traffic Manager—L. Green, Washington, D. C.

General Passenger Agent—S. H. Hardwick, Washington, D. C.

SEABOARD AIR LINE SYSTEM.

President—M. L. Meldrum, Portsmouth, Va.

Vice-President and General Manager—C. H. Hix, Portsmouth, Va.

Vice-President, in Charge of Traffic—Chas. R. Capps, Portsmouth, Va.

Secretary—D. C. Porteous, New York, N. Y.

Treasurer—Robert L. Nutt, Portsmouth, Va.

General Counsel—L. R. Watts, Portsmouth, Va.

Comptroller—T. W. Roby, Portsmouth, Va.

Chief Engineer—W. L. Seddon, Portsmouth, Va.

General Passenger Agent—C. B. Ryan, Portsmouth, Va.

General Freight Agent—L. E. Chaloner, Norfolk, Va.

All Eastern Points
FLORIDA
CUBA

SEABOARD

AIR LINE RAILWAY

ATLANTA BIRMINGHAM
SOUTHWEST TAMPA
MANATEE SARASOTA

Quickest and Best Service to
NORTH EAST SOUTH WEST

CHAS. R. CAPPS,
Vice-Pres.
NORFOLK, VA.

C. B. RYAN,
Gen. Pass. Agt.
PORTSMOUTH, VA.

ABERDEEN & ASHEBORO RAILWAY.

President and Traffic Manager—Henry A. Page, Aberdeen.
General Manager—J. R. Page, Biscoe.
Auditor—Frank Page, Biscoe.
Secretary and Treasurer—Mary E. Page, Aberdeen.

ABERDEEN & ROCKFISH RAILROAD CO.

President and General Manager—John Blue, Aberdeen.
Secretary and Treasurer—W. A. Blue, Aberdeen.
Auditor—J. W. Phillips, Aberdeen.
General Superintendent—C. N. Blue, Aberdeen.

ATLANTIC & NORTH CAROLINA RAILROAD.

Secretary and Treasurer—D. J. Broadhurst, Boldsboro. (Operated under lease by Norfolk & Southern Railway).

ALMA RAILWAY.

President—A. J. McKinnon, Maxton.
General Manager—C. J. Cottingham, Alma.

APPALACHIAN RAILWAY.

General Manager—J. C. Patterson, Whittier, N. C.

ATLANTIC & WESTERN RAILROAD.

President and General Manager—J. H. Winder, Roanoke, Va.
Superintendent and Auditor—H. P. Edwards, Sanford.

CALDWELL & NORTHERN RAILWAY CO.

President—Wm. A. Barber, Chester, S. C.
Treasurer—F. Wolfe, Chester, S. C.
General Manager—L. T. Nichols, Chester, S. C.
Auditor—W. K. Kearsley, Chester, S. C.

CAROLINA, CLINCHFIELD & OHIO RAILWAY.

President—Geo. L. Carter, Johnson City, Tenn.
Traffic Manager—J. J. Champion, Johnson City, Tenn.
Vice-President and General Manager—M. J. Caples, Johnson City, Tenn.

CAROLINA & NORTHWESTERN RAILWAY.

President—W. A. Barber, Chester, S. C.
Aulitor and Traffic Manager—W. K. Kearsley, Chester, S. C.
General Manager—L. T. Nichols, Chester, S. C.

CASHIE & CHOWAN RAILROAD.

President and General Manager—J. T. Deal, Norfolk, Va.
Treasurer—J. C. Johnson, Norfolk, Va.

CHOWAN & AULANDER RAILROAD COMPANY.

President—P. D. Camp, Franklin, Va.
Secretary and Treasurer—R. J. Camp, Franklin, Va.
General Manager—J. L. Camp, Franklin, Va.

CLIFFSIDE RAILROAD CO.

President—B. D. Heath, Cliffside.
General Manager and Passenger Agent—W. C. Heath, Cliffside.
Vice-President and Treasurer—R. R. Haynes, Cliffside.
General Freight Agent—John M. Scott, Cliffside.
Secretary—Charles H. Haynes, Cliffside.

DANVILLE & WESTERN RAILWAY.

President and Chairman Board of Directors—A. B. Andrews, Raleigh.
Secretary—H. W. Miller, Raleigh.
Treasurer—C. L. Booth, Danville, Va.
Auditor—T. B. Cowper, Danville, Va.
General Superintendent — Theodore Parker, Danville, Va.

DOVER & SOUTHBOUND RAILWAY.

President—W. A. Wimsatt, Washington, D. C.
General Manager—D. W. Richardson, Dover.
Secretary and Treasurer—W. B. H. Blandford, Dover.
Traffic Manager—N. S. Richardson, Dover.

DURHAM & CHARLOTTE RAILROAD CO.

President—J. B. Lennig, Bridesburg, Pa.
General Manager—John H. Kennedy, Gulf.

DURHAM & SOUTH CAROLINA RAILROAD CO.

President—Ernest Williams, Lynchburg, Va.
Vice-President—J. A. Duncan, East Durham.
General Manager—W. R. Bonsal, Hamlet.
Acting Secretary—W. B. Harris, Lynchburg, Va.
Treasurer—Ernest Williams, Lynchburg, Va.
Superintendent—R. A. Honeycutt, East Durham.

DURHAM & SOUTHERN RAILWAY COMPANY.

President—B. N. Duke, Durham.
Vice-President—J. E. Stagg. Dur-

NORFOLK AND SOUTHERN RAILWAY

WOLCOTT AND KERR, Receivers.

THE SHORT ROUTE THROUGH

EASTERN NORTH CAROLINA

Fast Double Daily Express Passenger Train Service, Between

NORFOLK, SUFFOLK or VIRGINIA BEACH

AND

Elizabeth City Wilson Edenton
Raleigh Belhaven Beaufort
Plymouth New Bern Washington
Goldsboro Greenville Kinston
Morehead City, N. C.

ALL TRAINS OPERATED OVER NEW ALBEMARLE SOUND BRIDGE WITHOUT CHANGE.

PULLMAN SLEEPING CAR SERVICE. ELECTRIC LIGHT IN EVERY BERTH.

ONLY LINE OPERATING IN NORTH CAROLINA WITH A PASSENGER STATION IN THE CENTER OF NORFOLK.

H. C. HUDGINS, G. P. A. *W. W. CROXTON, A. G. P. A.*
Norfolk, Virginia.

ham.

Superintendent—W. Hall, Durham.

General Freight and Passenger Agent—D. Lumpkin. Durham.

General Counsel—F. L. Fuller, Durham.

EAST CAROLINA RAILWAY CO.

President and Treasurer—Henry Clark, Bridgers, Tarboro.

Auditor—R. R. Bridgers, Tarboro.

General Freight and Passenger Agent—Haywood Foxhall, Tarboro.

EAST TENNESSEE & WESTERN NORTH CAROLINA RAILROAD.

President—F. P. Howe, Johnson City, Tenn.

Secretary and Treasurer—J. S. Wise, Johnson City, Tenn.

General Superintendent— Geo. W. Hardin, Johnson City, Tenn.

LAWNDALE RAILWAY.

President—H. F. Schenck, Lawndale.

Superintendent—John F. Schenck, Lawndale.

NEW HANOVER TRANSIT CO.

President—H. C. McQueen, Wilmington.

Secretary and Treasurer—J. C. Stevenson, Wilmington.

General Manager—J. W. Harper, Wilmington.

NORFOLK & WESTERN RAILWAY COMPANY.

Chairman Board of Directors—Henry Fink, New York, N. Y.

President—L. E. Johnson, Roanoke Va.

First Vice-President—William G. MacDowell, Philadelphia, Pa.; Second Vice-President, N. D. Maher, Roanoke, Va.; Third Vice-President, T. S. Davant, Roanoke, Va.

Secretary—E. H. Alden, Philadelphia, Pa.

Treasurer—Joseph B. Lacy, Roanoke, Va.

General Solicitor—Theo. W. Reath, Philadelphia, Pa.

General Counsel—Joseph I. Doran, Philadelphia, Pa.

Comptroller—Joseph W. Coxe, Roanoke, Va.

Auditor of Receipts—Walter MacDowell, Roanoke, Va.

Auditor of Disbursements—Wm. H. Wilson, Roanoke, Va.

General Manager—N. D. Maher, Roanoke, Va.

Chief Engineer—Charles S.Churchill, Roanoke, Va.

General Superintendent—A. C. Needles, Roanoke, Va.

Traffic Manager—T. S. Davant, Roanoke, Va.

General Freight Agent—J. R. Ruffin, Roanoke, Va.

General Passenger Agent—W. B. Bevill, Roanoke, Va.

NORFOLK & SOUTHERN RAILROAD CO.

Receivers—H. Wolcott, Norfolk, Va.; H. M. Kerr, Norfolk, Va.

Treasurer—M. Manly, Norfolk, Va.

General Manager—E. T. Lamb, Norfolk, Va.

Auditor—W. L. Bird, Norfolk, Va.

Egineer—F. L. Nicholson, Norfolk, Va.

General Freight Agent and Passenger Agent—H. C. Hudgins, Norfolk, Va.

NORTH CAROLINA RAILROAD.

President — Chas. M. Stedman, Greensboro.

Secretary and Treasurer—A. H. Eller, Burlington.

Attorney—Frank R. McNinch, Charlotte.

NORTHAMPTON & HERTFORD RAILROAD.

President—W. E. Trenchard, Gumberry.

Vice-President and Secretary—T. G. Trenchard, Gumberry.

Auditor and General Freight Agent —J. F. Pennewell, Gumberry.

PIEDMONT RAILWAY.

President—M. L. Jones, Thomasville.

Superintendent—A. E. Jones, Thomasville.

RALEIGH & CHARLESTON RAILROAD CO.

President—John Skelton Williams, Richmond, Va.

Vice-President—John Graham, Philadelphia, Pa.

General Manager—L. A. Boyd, Marion, S. C.

Secretary and Treasurer—W. R. Starrs, Marion, S. C.

RANDOLPH & CUMBERLAND RAILROAD CO.

President and General Manager—M. H. Caldwell, Carthage.

Secretary—M. W. Barnes, Carthage.

Vice-President and Treasurer—B. M. Fellows, New York.

RALEIGH & SOUTHPORT RAILWAY COMPANY.

President and General Manager and Chairman of Board—J. A. Mills, Raleigh.

Vice-President—F. J. Lisman, New York.

Secretary and Treasurer, Assistant General Manager and General Passenger Agent—F. T. Ricks, Raleigh.

Attorney—R. N. Simms, Raleigh.

Auditor—F. L. Long.

SNOW BIRD VALLEY RAILWAY.

President—J. Q. Barker, Andrews.

General Manager and Secretary—E. G. Hinnermann, Andrews.

RALEIGH—FAYETTEVILLE SHORT LINE

Raleigh and Southport Railway

THE DIRECT LINE FROM

RALEIGH TO FAYETTEVILLE

AND THE SHORT LINE BETWEEN

Raleigh, Wilmington, Maxton Florence, Charleston

and All Points South

Through the center of North Carolina's richest territory—the Cape Fear Section. A double daily service, elegant new equipment, through fertile Wake, Harnett and Cumberland counties, passing

Fuquay Springs

Twenty-one miles from Raleigh, which furnishes the only ideal pleasure and health resort within an hour's ride of the Capital city.

WORK ON THE EXTENSION FROM FAYETTEVILLE IS BEING PUSHED WITH GREATEST RAPIDITY.

Raleigh & Southport Railway

General Offices, RALEIGH, N. C.

JOHN A. MILLS, Pres. and Gen. Mgr.

WANTED ONE HUNDRED negro youth, not under sixteen, who desire to be something more than ordinary hands—who wish to be good Farmers, Dairymen, Bricklayers, Carpenters or Teachers in Industrial Schools—who wish to attend one of the best equipped techninical schools in the country for negroes and secure a practical industrial training.

WANTED ONE HUNDRED negro boys who want to become skilled workmen and useful citizens of North Carolina. For further information or for catalog, address,

President, JAS B. DUDLEY.

Agricultural and Mechanical College

GREENSBORO, N. C.

FACULTY—Jas. B. Dudley, President; J.D. Chavis, Head of English Department; Chas. E. Stewart, Assistent; M. Goins, Assistant; J. H. Bluford, Head of Agricultural Department; W. F. Debman, Superintendent of Farm; E. F. Colson, Superintendent of Dairy; W. F. Robinson, Florist; Geo. R. Tompkins, Director of Mechanical Department; W. N. Nelson, Foreman of Carpenter Section; W. H. Greene, Foreman of Wood Turning Section; A. D. Watkins, Foreman of Bricklaying and Plastering Section; Wm. Yates, Instructor in Tinning; J. L. Foggie, Instructor in Blacksmithing; A. T. Whitsett, Treasurer; Junius Rooks, Steward; B. W. Barnes, Teacher of Night School.

RALEIGH & WESTERN RAILWAY COMPANY.

Receiver—Samuel A. Henzy, New York, N. Y.

RED SPRINGS & BOWMORE RAILROAD.

President—W. F. Williams, Red Springs.

TENNESSEE & NORTH CAROLINA RAILROAD.

President—J. B. Hart, Clarksburg, Va.
General Manager and Traffic Manager—A. J. McMahan, Newport, Tenn.

VIRGINIA-CAROLINA & SOUTHERN RAILWAY.

President—J. F. L. Armfield, Fayetteville.
Superintendent—A. N. Blue, Aberdeen.
Treasurer—W. A. Blue, Aberdeen.
Secretary—A. T. McLean, Lumberton.

WARRENTON RAILROAD.

President and General Manager—J. M. Gardner, Warrenton.
Secretary and Treasurer—C. R. Rodwell, Warrenton.
Superintendent—B. P. Terrell, Warrenton.

WASHINGTON & VANDEMERE.

President—A. D. McLean, Washington.
General Manager—W. H. Royall, Washington.
Secretary—John H. Small, Washington.

WELLINGTON & POWELLSVILLE R. R. COMPANY.

President and Treasurer—Horton Corwin, Jr., Edenton.
Superintendent — W. M. Corwin, Ahoskie.
General Freight and Passenger Agent—J. J. Harrison, Windsor.

Railways of the World.

(Authority: The Archiv Fur Eisenbahnwesen, published by the Prussian Ministry of Public Works).

	Miles.
North America	268,058
Europe	199,385
Asia	56,294
South America	34,911
Africa	18,519
Australia	17,700

ALAMANCE COUNTY.

COUNTY SEAT, GRAHAM.

Formed in 1848. Named after Alamance Creek.

Area: 430. square miles.

Population, 25,665. White males, 9,244; white females, 9,605; negro males, 3,186; negro females, 3,537; foreign born, 22.

Value of real estate, $4,493,660; value personal property, $2,427,675.

Property listed in 1909 by whites, $6,706,642; by negroes, 214,693.

Tax Rate: County purposes, 18 1-3c. on the $100; roads and bridges, 16 2-3c.; special, 3c. County bonded debt, $350,000.

Public Roads: No. miles, about 400. Worked by convict labor and hired help.

RAILROAD, TELEGRAPH AND EXPRESS COMPANIES.

North Carolina Railroad, 17.05 miles, assessed value	$798,318.30
Pullman Company, assessed value	2,871.42
Southern Express Company, assessed value	1,585.12
Western Union Telegraph Company, assessed value	4,405.56
Mebane Ridgeville Telephone Co., assessed value	460.00
Southern Bell Telephone and Telegraph Co., assessed value	16,148.00
American Telephone and Telegraph Co., assessed value	1,412.00
Postal Telegraph Cable Co., assessed value	1,098.60
South Alamance Telephone Co., assessed value	1,400.00

Superior Court Terms: First Monday in March, one week, criminal and civil; 19th Monday after 1st Monday in March, one week, civil; 1st Monday in September, 1st week criminal, 2nd civil; 9th Monday after 1st Monday in September, 1 week, criminal.

COUNTY OFFICERS.

Clerk of the Court—J. D. Kernodle, Graham.

Sheriff—R. N. Cook, Graham.

Register of Deeds—Chas. D. Johnston, Graham.

Treasurer—Albert J. Thompson, Graham.

Coroner—S. D. McPherson, Haw River.

Surveyor—Lewis H. Hoes, Graham.

Co. Supt. of Health—George W. Long, Graham.

Co. Supt. of Schools—R. H. Fleming, Burlington.

Supt. of County Home—J. H. Tarpley, Graham.

Co. Board of Education—W. K. Hall, (chrm.), Burlington; S. E. Tate, Mebane, R. F. D. No. 3; Z. W. Whitehead, Snow Camp, R. F. D. No. 2.

County Commissioners—E. Long, (chrm.), Burlington, R. F. D.; W. A. Murray, Mebane; R. S. Robertson, Haw River; B. R. Sellars, Burlington; A. N. Roberson, Saxapahaw.

County Board of Elections—J. S. Cook, (chrm.), Graham; D. F. Marrow, Burlington. (Other member dead.)

JUSTICES OF THE PEACE.

Graham Township—J. M. McCracken, Graham; Lewis H. Holt, Graham; V. M. Enliss, Graham; T. P. Bradshaw, Graham; V. S. Freeland, Burlington, R. F. D. No. 9.

Newlin—John G. Clark, Snow Camp, R. F. D. No. 2; John C. Griffis, Snow Camp, R. F. D. No. 1; G. Grant McBane, Snow Camp, R. F. D. No. 1; J. M. Foust, Snow Camp, R. F. D. No. 1; M. C. McBane, Manndale; Charles G. Durham, Saxaphaw; James G. Braxton, Saxapahaw.

Thompson—George T. Morrow, Mebane, R. F. D. No. 4; S. H. Webb, Mebane, R. F. D. No. 4; Thomas A. Morrow, Graham, R. F. D. No. 2; Charles W. Bradshaw, Swepsonville.

Melville—H. A. Bason, Mebane.

Faucett—A. O. Huffman, Burlington, R. F. D. No. 5; Charles A. Wilson, Burlington, R .F. D. No. 2; John H. Wilkins, Burlington, R. F. D. No. 2.

Boon Station—Jacob C. Whitesell, Burlington, R. F. D. No. 4; Jerry A. Whitesell, Elon College; Wm. D. Newell, Elon College, R. F. D. No. 1.

Morton—D. M. Ireland, Elon College, R. F. D. No. 1; T. B. Barker, Altamahaw, R. F. D. No. 1; Wm. A. Jones, Elon College, R. F. D. No. 1; W. T. Warren, Altamahaw; Alfred T. Iseley, Burlington, R. F. D. No. 8; W. A Paschal, Burlington, R. F. D. No. 8; John W. Garrison, Burlington, R. F. D. No. 8.

Albright—Alson G. Thompson, Graham, R. F. D. No. 1; Isaac Holt, Graham, R. F. D. No. 1; T. P. Nicholson, Burlington, R. F. D. No. 7 ,

Burlington—H. F. Moore, George A. Clendenin, Robert J. Hall, D. F. Morrow, A. A. Apple, A. M. Garwood, Joseph P. Albright, L. D. Meador, Burlington.

Pleasant Grove—C. R. McCauley,

Burlington, R. F. D. No. 3; W. J. Fitch, Burlington, R. F. D. No. 3; W. B. Sellars, Mebane, R. F. D. No. 3.

Patterson—J. H. Bailiffe, Kimesville; W. D. Adams, Burlington, R. F. D. No. 7; Wm. A. Tinnin, Burlington, R. F. D. No. 7; R. J. Thompson, Rock Creek, R. F. D. No 2.

Coble—John Dixon, Burlington, R. F. D. No. 7; John A. Loy, Burlington, F. D. No. 1; C. F. Robertson, Burlington, R. F. D. No. 7.

Haw River—J. H. Blackmon, Haw River; Wm. T. Brooks, Haw River; Joseph C. Morris, Haw River; A. M. Thomas, Haw River, R. F. D. No. 1.

MINISTERS NOT IN TOWNS.

Mebane, B. W., Graham, R. F. D. No. 2.

Rev. Mr. Sampler, Mebane, R. F. D. No. 3.

Iseley, R. A. F., Burlington, R. F. D. No. 7.

SCHOOLS AND ACADEMIES.

Gilliam's Academy—J. M. Gilliam, Principal, Altamahaw, R. F. D. No. 1.

PHYSICIANS NOT IN TOWNS.

Pickett, J. A., Burlington, R. F. D.

Williams, T. R., Swepsonville.

Mann, E. D., Saxapahaw.

Walters, C. M., Union Ridge.

Tate, W. N., Mebane.

Kernodle, J. L., Shetuckit.

Moore, R. H., Burlington, R. F. D.

McPherson, Robert G.

MERCHANTS NOT IN TOWNS.

Dailey, E. L., Mebane, R. F. D. No. 3.

Murray, E. C., & Co., Mebane, R. F. D. No. 3.

Stainback, J. W., Mebane, R. F. D. No. 3.

Dickey, A. S., Haw River, R. F. D. No. 5.

Long, E., Burlington, R. F. D.

Aldridge, L. H., Union Ridge.

Ritch, W. J., Saxapahaw, R. F. D. No. 1.

COTTON GINS.

Munfer, J. W., Graham.

Thompson, Charles A., Graham.

Dickey, A. S., Haw River, R. F. D. No. 3.

FLOUR, CORN AND FEED MILLS.

Dixon, Peter, Burlington, R. F. D.

Patterson Bros., Burlington, R. F. D.

Holt Milling Co., Altamahaw.

SAW MILLS.

Holt, Ben. B., Graham.

Dickey, A. S., Haw River, R. F. D. No.5.

Albright, Cad. A., Graham.

PUBLIC SCHOOL TEACHERS.

Hobbs, L. L., Saxapahaw.

McBane, Miss Josie, Saxapahaw.

Hadley, Miss Alice, Saxapahaw.

Dameron, Miss Bessie, Burlington, R. F D. No. 2

McCauley, Miss Serma, Union Ridge, R. F. D. No. 1.

Hunter, Miss Myra L., Burlington, R. F. D. No. 8.

Barker, Miss Bertha, Burlington, R. F. D No. 8.

Rogers, B M., Mebane, R. F. D. No. 1.

Anderson, Miss Ella, Mebane, R. F. D. No. 1.

Blue, Miss Lena, Mebane, R. F. D. No. 1

Stout, H. C., Elon College.

Jones, Miss Ruth, Elon College.

Compton, Miss Lelia, Elon College.

Carwood, A M., Burlington.

Barnwell, Miss Cora, Burlington, R. F. D.

Compton, Miss Ethel, Burlington, R. F. D.

Benbow, H. W., Elon College, R. F. D.

Seymore, Miss Pearl, Elon College, R. F. D.

Thompson, Miss Daisy, Saxapahaw.

Smith, Mrs. W. L., Elon College.

Dawson, T. B., Elon College.

Dawson, Miss Laura, Elon College.

Turrentine, Miss Lena, Burlington, R. F D. No. 5.

Trogdon, Miss Vallie, Burlington, R. F. D. No. 3.

McCulloch, J. C., Burlington, R. F. D. No. 8.

Harris, Miss Bertie, Burlington, R. F. D. No. 8

Clendenin, Miss Nina, Elon College.

Culberson, Robert, Siler City, R. F. D. No. 2.

Coble, W. W., Liberty.

Kirkman, Miss Lucile, Burlington, R. F. D. No. 5.

Wells, Clay, Rock Creek, R F. D. No. 1.

Benham, Mrs. F. A., Graham.

Foust, L. N., Snow Camp, R. F. D. No. 1.

Guthrie, Miss Nannie, Snow Camp, R. F. D. No. 1

Coble, Ralph P., Liberty, R. F. D. No. 3.

Zimmerman, Miss Annie, Liberty, R. F. D. No. 3.

McManer, O. W., Manndale

Thompson, W. R., Manndale.

Coble, Mrs. Donie E., Burlington, R. R. F. D. No. 1.

Pratt, Miss L A., Burlington, R. F. D. No. 9.

Moser, J. W., Mebane, R. F. D. No. 3.

Thompson, Miss Jessie B., Mebane, R. F. D. No. 3.

Garrison, Miss Bettie, Burlington, R. F D. No. 2.

Jones, Miss Mamie, Watson, R. F. D. No. 1.

Love, Miss Martha V., Altamahaw.

Lindley, Miss Lillian, Altamahaw.

Coble, Miss Mamie, Burlington, R. F. D. No. 1.

Wood, Miss Daisy, Graham, R. F. D. No 1.
Amick, Miss Luea, Graham.
Clapp, Miss Blanche, Graham.
Long, Miss Ava H., Burlington, R. F. D. No. 5.
Albright, Miss Agnes, Graham.
Lasley, Miss Annie, Mebane, R. F. D. No. 4.
Homewood, Miss Elizabeth, Burlington.
Creeson, Miss Wilsie, Burlington.
Albright, Miss Flora, Burlington, R. F. D.
Hornaday, J. A., Burlington, R. F. D. No. 1.
Andrews, Miss Ella, Burlington, R. F. D. No. 1.
Reitzel, Mrs. Fannie I., Hartshorn.
Reece, Miles, Liberty.
Peele, Miss Margarette, Snow Camp.
Stout, Miss Mary, Snow Camp.
Foust, Miss Fannie, Swepsonville.
McLendon, Miss Flora L., Swepsonville.
Lewis, Miss Esther, Altamahaw, R. F. D.
Richardson, Miss Daisy, Snow Camp.
Hodgin, Miss Bessie, Burlington, R. F. D. No. 10.
Roberson, Geo. L., Snow Camp.
Morrow, Miss Selina, Mebane, R. F. D. No. 4.
Coffin, Miss Rosa, Snow Camp.
Zackery, Miss Arkie, Snow Camp.
Stuart, Alfred H., Snow Camp.
Birchard, H .L., Haw River.
Thompson, Miss Flora, Haw River.
Dunnogan, Miss Lillie, Haw River.
Cooper, Miss Janie Allen, Haw River.
Murray, Miss Lillian, Haw River.
Cole, Miss Eliza, Haw River.
Allen, A. T., Graham.
Marquis, Miss Margaret, Graham.
Jeffreys, Miss Kate, Graham.
Carter, Miss Mary, Graham.
Carter, Miss Lillie, Graham.
McNairy, Miss Bessie, Graham.
Duke, Miss Edna, Graham.
Kennedy, Miss Marjorie, Graham.
Morrison, Miss Hal, Graham.
Ames, Miss Willie, Graham.
Coley, Miss Margaret, Graham.
Holmes, G. W., Mebane.
Lineberry, Miss Edna, Mebane.
Warren, Miss Mamie, Mebane.
Fowler, Miss Lily, Mebane.
Curtis, F. H., Burlington.
Posey, Miss Velony, Burlington.
Button, Miss Ann R., Burlington.
Kennedy, Miss Gertrude, Burlington.
Jackson, Miss Nettie A., Burlington.
Webster, Miss Annie, Burlington.
Mizelle, Miss Margarett, Burlington.
Petty, Miss Dalia, Burlington.
Sterritt, Miss Bessie, Burlington.
Keys, Miss Elenor, Burlington.
Stafford, Miss Susie, Burlington.
Hancock, Miss Cornelia, Burlington.
Fonville, Miss Mamie, Burlington.
Carson. Miss Charlotte, Burlington.
Cunningham, Miss Mildred, Burlington.
Rice, Miss Lettie, Burlington.
Bason, Miss Cecelia, Burlington.
Brown, Miss Mary, Burlington.

GRAHAM.

Population, 1909: 3,150.
No. white polls, 580; No. colored polls, 120.
Tax Rate: School, 30c. and town 60c. on the $100.
Bonded debt, $10,000; floating debt, $2,500.

TOWN OFFICERS.

Mayor—J. S. Cook.
Chief of Police—Bright Jerrell.
City Clerk—Rev. S. W. Oldham.
Treasurer—Rev. S. W. Oldham.
Tax Collector—Bright Jerrell.
City Attorney—J. S. Cook.
Postmaster—W. H. Holt.
R. R. Agent—Geo. O. Somers, Southern Railway.
Express Agent—T. C. Montgomery.
Telegraph Manager—W. H. Hobgood, Western Union Telegraph Co.

MINISTERS AND CHURCHES.

Baptist—S. W. Oldham, Pastor.
Christian—Rev. Mr. Smith, Pastor.
Methodist—Thurman G. Vickers, Pastor.
Presbyterian—E. C. Murray, Pastor.
Methodist Protestant—A. H. Bryans, Pastor.

SCHOOLS AND ACADEMIES.

Graham Graded Schools—T. A. Allen, Principal.

HOTELS AND BOARDING HOUSES.

The Vestal, W. C. Trip, Prop.
Phillips House, Mrs. Bryan Phillips, Prop.
Hunter, Mrs. C. S.

BANKS AND BANKERS.

National Bank of Alamance—J. L. Scott, Jr., President; C. A. Scott, Cashier. Capital stock, $50,000.
Citizens Bank—J. A. Long, President; C. C. Thompson, Cashier. Capital stock, $10,000.

BUILDING & LOAN ASSOCIATIONS.

Graham Home Building Co.

BRICK MANUFACTURERS.

Parks & Jeffreys.
Duck, T. M. (col.)

BOOT AND SHOE DEALERS.

Hadley, A. M. ,
Rivers, M. R., & Bro.
Albright, T. A., & Co.
Marshburn, A. A., & Co.
Nicks, W. J.
Albright, J. D., & Co.

BUTCHERS AND DEALERS IN CATTLE.

Pickard, S. M.
Black Bros.

CARRIAGE DEALERS AND M'F'R'S.
Graham Buggy & Implement Co.
COTTON AND HOSIERY MILLS.
Oneida Cotton Mills.
Sidney Cotton Mills.
Travara Cotton Mills.
Leota Cotton Mills.
River Falls Cotton Mills Co.
Graham Hosiery Mill Co.
CONFECTIONERY DEALERS.
Graham Drug Co.
Blackman & Farrell.
Boswell, W. H.
Andrews, W. L.
CONTRACTORS AND BUILDERS.
Johnston, Sam T.
Nicholson & Lashley.
COAL AND WOOD DEALERS.
Guthrie & Guthrie.
Graham Ice Co.
CHAMBER OF COMMERCE.
J. A. Long, President; C. A. Scott, Vice-President; J. S. Cook, Secretary; A. M. Hadley, Treasurer.
CLOTHIERS AND MEN'S FURNISHERS.
Hadley, A. M.
Rives, M. R., & Bro.
COTTON GINS.
Thompson, Charles A.
DENTISTS.
Long, Will S., Jr.
DRUGGISTS.
Graham Drug Co.
Thompson Drug Co.
DOCTORS.
Long, George W.
Goley, W. R.
Walker, Walter E.
Paris, O. J.
DRY GOODS AND NOTIONS.
Albright, J. D., & Co.
Albright, T. A., & Co.
Rives, M. R., & Bro.
POWER AND LIGHT COMPANIES.
Graham Water and Electric Co.
FRUIT DEALERS.
Farrell, R. H.
Nicks, W. J.
Clark, A. A.
Andrews, W. L.
FERTILIZER DEALERS & M'F'R'S.
Nicks, W. J.
Garrett, W. W.
FISH AND OYSTER DEALERS.
Nicks, W. J.
Bamm, H.
FURNITURE DEALERS.
Green & McClure Furniture Co.
GROCERS.
Farrell, R. H.
Nicks, W. J.
Black, J. T., & Bro.
Boswell, W. H.
Andrews, W. L.
Clark, A. A.
Moore, C. E., & Co.
HARDWARE DEALERS.
Graham Hardware Co.
INSURANCE AGENTS.
Graham Underwriters (Fire).
Thompson, C. C. (Fire).
Tarpley, Charles A. (Life).
JEWELERS.
Hadley, Z. T.
Loy, O. C.
LAUNDRIES.
Sing Lee.
LAWYERS.
Parker, E. T.
Parker, E. S., Jr.
Long, J. A.
Cook, J. S.
Hughes, Herman.
Long, J. E.
LUMBER M'F'R'S AND DEALERS.
Walker & McAdams.
MACHINERY DEALERS.
Graham Hardware Co.
MANUFACTURING PLANTS.
Scott-Mebane M'f'g Co. (Shirts and overalls).
PAINT AND OIL DEALERS.
Graham Hardware Co.
PAINTERS.
Tinnin, J. M.
Tinnin, Richard.
PRODUCE DEALERS.
Marshburn, A. J., Co.
Nicks, W. J.
PLUMBERS.
Graham Water & Electric Co.
PHOTOGRAPHERS.
Anglin, J. M.
Jenkins, A. C.
PRINTING OFFICES.
Hughes & Foster.
NEWSPAPERS AND EDITORS.
Alamance Gleaner—J. D. Kernodle, Editor.
REAL ESTATE AGENTS.
Cook & McCracken.
SHINGLE DEALERS.
Walker & McAdams.
UNDERTAKERS AND EMBALMERS.
Graham Undertakers.
WALL PAPER DEALERS.
Jesse Bradshaw.

BURLINGTON.

Population, 1909: 6,000.
Tax Rate: 80c. on the $100.
Bonded debt, $240,000.
Floating debt, $10,000.

TOWN OFFICERS.
Mayor—A. F. Barrette.
Chief of Police—J. L. Patillo.
City Clerk—J. P. Montgomery.
Treasurer—J. P. Montgomery.
Tax Collector—H. F. Moore.
City Attorney—W. H. Carroll.
Supt. of Health—L. A. Walker.
Postmaster—J. J. W. Walker.
R. R. Agent—J. H. Matley.
Express Agent—John M. Coble.
Telegraph Manager—Carson Durham, Western Union and Postal.

MINISTERS AND CHURCHES.
Baptist—S. L. Morgan, Pastor.
Christian—P. H. Fleming, Pastor.
Episcopal—E. L. Ogilby, Rector.

Lutheran—C. B. Cox, Pastor.
Methodist—J. A. Hornaday, Pastor.
Presbyterian—D. McIver, Pastor.
Reformed—J. D. Andrews, Pastor.
Methodist Protestant—J. D. Williams, Pastor.

SCHOOLS AND ACADEMIES.

Burlington Graded School—F. H. Curtiss, Principal.

HOTELS AND BOARDING HOUSES.

Ward Hotel.
Newlin Hotel.

ARCHITECTS.

Davis, Bob.
Mitchell, A. C.
Nicholson, T. G.

BANKS AND BANKERS.

Alamance Loan & Trust Co.—J. M. Tix, Cashier.
First National Bank—A. L. Davis, Cashier.
Piedmont Trust Co.—H. Lee Fowler, Cashier.

BUILDING & LOAN ASSOCIATIONS.

Alamance Home.

BRICK MANUFACTURERS.

Midway Brick Co.

BOOT AND SHOE DEALERS.

Foster Shoe Co.
Hart-Cates Shoe Co.

BOOK STORES.

Neese, C. F.
Stewart, J.

BUTCHERS AND DEALERS IN CATTLE.

Allen & Isley.
Malone & Huffines.

CARRIAGE M'F'R'S. AND DEALERS

Holt & May.
Cardwell, N. S.

CLUBS.

Swannanoa Club.

COMMISSION MERCHANTS.

Sharpe, S.

COTTON AND HOSIERY MILLS.

Burlington Hosiery Mills.
Sellars Hosiery Mills.
Whitehead Hosiery Mill.
Daisy Hosiery Mill.
Murray Hosiery Mill.

CONFECTIONERY DEALERS.

Tisdale, J. M.

CONTRACTORS AND BUILDERS.

Cates & Davis.
Mitchell, A. C.
Nicholson, T. G.

COAL AND WOOD DEALERS.

Trollinger, H. W.
Cates, J. W.
Hall, R. J.

CHAMBER OF COMMERCE.

J. W. Murray, President; J. H. Vernon, Secretary.

CLOTHIERS AND MEN'S FURNISHERS.

Sellars, B. A.
Isley, J. A.
Goodman, B.
Hay, V. E.

DENTISTS.

Morrow, R. M.
Brooks, J. H.
Frost, J. S.

TOBACCO DEALERS.

Paragon, The
Foster, H. C.

DRUGGISTS.

Freeman Drug Co.
Burlington Drug Co.
Stroud, T. H.
Bradley, A.

DOCTORS.

Walker, L. A.
Faucette, T. S.
Page, J. W.
Montgomery, H. M.
Anderson, C. A.
Freeman, A. A.
Stafford, W. G.
Bohanan, T. A.

DRY GOODS AND NOTIONS.

Goodman, B.
Isley, J. A.
Sellars, B. A.
Whitted Bros.
Hay, W. E.
Cooper Dry Goods Co.

POWER AND LIGHT COMPANIES.

Burlington Electric Co.

FRUIT DEALERS.

Burlington Produce Co.

FERTILIZER DEALERS & M'F'R'S.

Trollinger, H. W.
Dailey, J. G.

FLORISTS.

Freeman Drug Co.

FISH AND OYSTER DEALERS.

Foster, H. M.
Fowler, T. B.

FOUNDRIES AND IRON WORKS.

Sykes Bros.
Petty Machine Co.

FURNITURE DEALERS.

Burke Furniture Co.
M. B. Smith Furniture Co.

GROCERS.

Tisdale, J. M.
Isley Bros.
Spoon Bros.
Moore, D. M.
Florence & Walker.

HARDWARE DEALERS.

Holt & May.
Burlington Hardware Co.
Coble & Bradshaw.
Isley, J. A., & Bro.

INSURANCE AGENTS.

Alamance Insurance Co.
Central Loan & Trust Co.
Piedmont Trust Co.

JEWELERS.

Neese, C. F.
Stewart, J.

LAUNDRIES.

Steam Laundry.
Chinese Laundry.

LAWYERS.

Carroll, W. H.

Vernon, J. H.
Dameron, E. S. W.

LUMBER M'F'R'S. AND DEALERS.

Anthony, Geo. W., Co.
Hay, W. E.

MARBLE WORKS.

Clapp, J. H.

MACHINERY DEALERS.

Newlin, James.
Petty Machine Co.

MANUFACTURING PLANTS.

Burlington Coffin Co.
Geo. W. Anthony Lumber Co.
Burlington Lumber Co.
Petty Machine Co.
Carolina Bridge Co.

PAINT AND OIL DEALERS.

Holt & May.
Bradshaw, Coble.
Burlington Hardware Co.
Isley, J. A., & Bro.

PAINTERS.

Benson, E. W.
Ireland, J. H.

PRODUCE DEALERS.

Burlington Brokerage Co.

PLUMBERS.

Burlington Hardware Co.
Davis & Lodge.

PIANO AND ORGAN DEALERS.

Ellis, C. B.
Bloge, W. C.

PHOTOGRAPHERS.

Sellars, C. V.
Davenport Studio.

PRINTING OFFICES.

Workman Printing Co.
Pales & Davies.

REAL ESTATE AGENTS.

Crowson, O. F.
Sharke, W. E.
Murray, J. W.
Cook, John M.
Brown, Wm.
Huffman, John R.

SHINGLE DEALERS.

Cates, J. W.

UNDERTAKERS AND EMBALMERS

Burke Furniture Co.
Cates & Davies.

VETERINARY SURGEONS.

Stockard, R. M.

WALL PAPER DEALERS.

Sellars, C. V.

HAW RIVER.

Population, 1909: White, 1,975; colored, 25; total, 2,000.

Value real estate, $500,000; value personal property, $200,000.

Postmaster—S. A. Vest.
Deputy Sheriff—C. D. Dawson.
R. R. Agent—S. A. Vest, Southern Railway Co.
Manager Telegraph—W. E. Falkner, Western Union Telegraph Co.

MINISTERS AND CHURCHES.

Methodist Protestant—A. H. Bryans, Pastor.
Baptist—S. W. Oldham, Pastor.
Methodist—T. G. Vickers, Pastor.
Christian—W. G. Clements, Pastor.
Y. M. C. A.—Will Williamson, Sec.

SCHOOLS AND ACADEMIES.

Aycock Graded School—H. L. Burchard, Principal.

BANKS AND BANKERS.

Granite Savings & Trust Co.—B. S. Robertson, President; C. P. Albright, Vice-President; J. A. Lang, Cashier.

DOCTORS.

McPherson, J. W.
McPherson, S. D.

DRUGGISTS.

McLaskety, Eugene.

GENERAL MERCHANDISE.

Allen, J. L. & W. J.
Johnston, J. W. & C. D.
Simms, J. W.
Aldredge, J. R. & J. A.
Simms, Joe.
Anderson & Simpson.
Cates, C. P., & Co.

HOTELS AND BOARDING HOUSES.

Blackman, J. H.
McClure, Mrs. L.

LIVERY STABLES.

McPherson Bros.
Crutchfield, W. J.

MANUFACTURING PLANTS.

The Holt-Granite M'f'g Co.

MEBANE.

Incorporated in 1902.

Population, 1909: White, 900; colored, 100; total, 1,000.

Value real estate, about $125,000; value personal property, about $100,000.

Tax Rate: 33 1-2c. on the $100.

TOWN OFFICERS.

Mayor—J. T. Shaw.
Postmaster—S. Arthur White.
Chief of Police—Bun Pope.
R. R. Agent—I. L. Ferree, Southern Railway Co.
Manager Telegraph—E. Y. Farrell, Western Union Telegraph Co.

MINISTERS AND CHURCHES.

Presbyterian—R. T. Liston, Pastor.
Methodist Episcopal—M. M. McFarland, Pastor.
Methodist Protestant — Geo. W. Holmes, Pastor.
Baptist—Rev. Mr. Oldham, Pastor.

SCHOOLS AND ACADEMIES.

Mebane Graded School.
Bingham School. (Outside corporate limits).

BANKS AND BANKERS.

Merchants & Farmers—J. B. Mason, (Durham), President; W. A. Murray, Vice-President; S. G. Morgan, Cashier.

DOCTORS.

York, N. D.
Tate, W. N.
Wells, J. M.

DRUGGISTS.

White, F. L.
Mebane Drug Co.

GENERAL MERCHANDISE.

Holmes, Corbett Ham Co.
Wilkinson, H. E.
Tyson, Malone Hardware Co.
Mebane Store Co.
Mebane, A. H.
Johnston, L. T.
Holt, George E.
Fowler, J. H., & Son.
York, N. D. & Co.
Ferree, I. L.
Lasley, J. H.
Smith, C. C.

JEWELERS.

J. T. Shaw.

HOTELS AND BOARDING HOUSES.

White House.
Mebane House.

LIVERY STABLES.

Meles, M. B. (Livery.)
Warren & Warren. (Sales).

MANUFACTURING PLANTS.

White Furniture Co.
Continental Chair Co.
Mebane Bedding Co.
Alton Manufacturing Co.
Alamance Furniture Co.
Nelson-Cooper Lumber Co.
Tri-co-bian Co.

BUILDING & LOAN ASSOCIATIONS

Mebane Home Builders Association.

DENTISTS.

Crawford, E. A.

INSURANCE AGENTS.

Morgan, S. G.
White, J. S.

NEWSPAPERS AND EDITORS.

Mebane Leader (Weekly)—J. O. Foy, Editor.

ELON COLLEGE.

Incorporated in 1893.

Population, 1909: White, 225; colored, 5; total, 230.

Value real estate and personal property, $100,000.

Tax Rate: 20c. on the $100.

TOWN OFFICERS.

Mayor—W. P. Lawrence.
Postmaster—J .W. Ingle.
Chief of Police—W. B. Fuller.
R. R. Agent—H. D. Lambeth, Southern Railway Co.
Manager Telegraph—Rev. L. I. Cox, The Elon Party Line.

MINISTERS AND CHURCHES.

Christian—J. O. Atkinson, J. W. Wellons.

COLLEGES.

Elon College Faculty.

EMMETT LEONIDAS MOFFITT, M.A., LL.D., President, Professor of History.

REV. JOHN URQUHART NEWMAN, Ph.D., Lit.D., D.D., Professor of Greek and Biblical Literature

Rev. WALTON CRUMP WICKER, B.A., M.A., Professor Mathematics and Philosophy.

WALTER PHALTI LAWRENCE, Ph.B., M.A., Professor of English Language and Literature.

WILLIAM ALLEN HARPER, B.A., M.A., Professor of Latin Language and Literature.

E. E. RANDOLPH, B.A., M.A., Ph. D., Professor of Modern Languages and Science.

JOHN TURRENTINE COBB, B.A., M.A., Instructor in History and Social Sciences.

MISS FLORENCE WILSON, (New England Conservatory and Munich), Director Vocal and Instrumental Music and Harmony.

MISS MARY LOU PITT, Ph.B., (Elon College and New England Conservatory), Assistant in Voice and Piano.

MISS LINDA BARNES, (Elon College and Boston), Assistant in Piano and Voice.

MISS CORNELIA BRYAN (Corcoran Art School) Art.

MISS EMILE B. URQUHART, Elocution and physical Culture.

REV. FRANK S. CHILD, D.D., Lecturer on Literature and History.

RUSSELL A. CAMPBELL, Director of College Band.

MISS MAMIE TATE, Librarian.

MRS. MARIA L. PRETLOW, Matron West Dormitory.

PROF. AND MRS. HARPER, Supervisors West and East Dormitories.

MRS. ROSE MACHEN, Stewardess West Dormitory.

SCHOOLS AND ACADEMIES.

Elon Public School—H. C. Stout, Superintendent.

DOCTORS.

Watson, G. S.

GENERAL MERCHANDISE.

Reitzel, M. A.
Lambeth, J. J.
Saunders, J. M.

HOTELS AND BOARDING HOUSES.

Hotel Huffman.
Smith, W. L.
Clendenin, Mrs. J. S.
Brown, D. W.
Dawson, T. B.
Jones, Mrs. Sadie.

LIVERY STABLES.

Hughes, C. A.
Cook, M. R.

MANUFACTURING PLANTS.

Elon Lumber Co.
Swananoah M'f'g Co. (Hosiery).
Elon Milling Co., J. P. Huffman, Prop. (Flour and Lumber).

NEWSPAPERS AND EDITORS.

The Christian Sun—J. O. Atkinson, Editor.

ALEXANDER COUNTY.

COUNTY SEAT, TAYLORSVILLE.

Formed in 1847. Named in honor of Alexander family, noted in Revolutionary history.

Area: 300 square miles.

Population: 11,500. White males, 5,200; white females, 5,400; negro males, 450; negro females, 500.

Value of real estate, $904,116; value of personal property, $797,944.

Property listed in 1909 by whites, $1,678,644; by negroes; $23,416.

No. of Schools: For whites, 55; for negroes, 5.

Tax Rate: County purposes, 22c. on the $100; special, 10c. County bonded debt, $8,250.00.

Public Roads: No. miles, 360. Worked under old State Law.

RAILROAD, TELEGRAPH AND EXPRESS COMPANIES.

Southern Railway Company, 9.16 miles, assessed value	$266.857.70
Southern Express Company, assessed value	851.60
Western Union Telegraph Company, assessed value	258.65
Southern Bell Telephone and Telegraph Co., assessed value	2,709.00
Peoples Telephone Co., assessed value	2,400.00

Superior Court Terms: On second Monday before the first Monday in March; on third Monday after first Monday in September.

COUNTY OFFICERS.

Clerk of the Court—Charles P. Matheson, Taylorsville.

Sheriff—R. A. Adams, Hiddenite.

Register of Deeds—W. H. Carson, Taylorsville.

Treasurer—A. M. Matheson, Taylorsville.

Coroner—W. R. Childers, Taylorsville.

Surveyor—W. W. Teague, Bentley.

Co. Supt. of Health—O. L. Hollar, Taylorsville.

Co. Supt. of Schools—A. F. Sharpe, Hiddenite.

Supt. of County Home—J. L. Icenhour, Taylorsville, R. F. D.

Co. Board of Education—H. J. Burke, Taylorsville, R. F. D.; R. L. Downs, Taylorsville, R. F. D.; V. W. Teague, Taylorsville, R. F. D.

County Commissioners—J. W. Pharr, (chrm.), Taylorsville, R. F. D.; J. S. Bowman, Taylorsville, R. F. D.; W. A. Barkley, Mount Pisgah.

County Board of Elections—S. P. Williams, (chrm.), Taylorsville, R. F. D.; John W. Watts, Taylorsville, R. F. D.; A. L. Watts, Stony Point.

JUSTICES OF THE PEACE.

Millers Township—M. L. Lentz, Stony Point, R. F. D.

Sharpes—P. F. Somers, Stony Point; Thos. F. Murdock, Hiddenite; W. F. Patterson, Hiddenite, R. F. D.

Gwaltneys—J. P. Stephenson, Hiddenite, R. F. D.; J. P. Hendren, Mount Pisgah; R. F. Sharpe, Jr., Hiddenite, R. F. D.

Sugar Loaf—W. P. Carson, Taylorsville, R. F. D.; R. R. Kerley, Taylorsville, R. F. D.

Little River—J .D. Brookshire, Taylorsville, R. F. D.

Ellendale—W. E. White, Taylorsville, R. F. D.

Wittenburge—H. W. Fox, Mt. Bethel; A. A. Deal, Taylorsville, R. F. D.; A. W. Robinson, Bentley.

Taylorsville—J. M. Malpison, Taylorsville; R. F. Cobb, Taylorsville; G. W. Thompson, Taylorsville, R. F. D.; S. C. Austin, Liledoun.

MINISTERS NOT IN TOWNS.

Bumgarner, W. J., Taylorsville, R. F. D.

Bumgarner, G. Z., Taylorsville, R. F. D.

Pool, D. A., Parks.

Gwaltney, Jay, Taylorsville, R. F. D.

Rev. Mr. Johnson, Stony Point.

SCHOOLS AND ACADEMIES.

Hiddenite High School—D. J. Cromartie, Principal, Hiddenite.

Stony Point State School—James Hendren, Principal.

PHYSICIANS NOT IN TOWNS.

King, Ed. S., Mount Pisgah.

Hunter, J. Mc., Stony Point.

Leeper, D. H., Hiddenite.

Crouch, T. D., Taylorsville, R. F. D.

MERCHANTS NOT IN TOWNS.

Dealville Tanning Co., Dealville.

Ellis, I. W., Taylorsville, R. F. D.

Adams, R. A., Hiddenite.

Beckham, W. C., Hiddenite.

Lackey, R. C., & Son, Hiddenite.

Mills, J. W., Co., Stony Point.

Keever Bros., Stony Point.

Wuhan Bros., Taylorsville, R. F. D.

Bowman, G. P., Taylorsville, R. F. D.

Alspaugh Cotton Mills, Taylorsville, R. F. D.

Watts, J. W., Liledoun.

Smith, Jackson, Hiddenite, R. F. D.

COTTON GINS.

Watts M'f'g Co., Liledoun.

Alspaugh Cotton Mills, Taylorsville,

R. F. D.
Watts, J. W., Stony Point.
Miller, J. M., Stony Point.
Hedreck, J. T., Stony Point, R. F. D.
Smith, Jackson, Hiddenite, R. F. D.
Taylorsville Cotton Gin, Taylorsville.

FLOUR, CORN AND FEED MILLS.

Taylorsville Milling Co., Taylorsville.
Thomas, J. C., Hiddenite.
Davis Bros., Hiddenite.
Alspaugh Flour Mills, Taylorsville, R. F. D.
Watts, John M., & Co., Taylorsville, R. F. D.
Crouch, James J., Taylorsville, R. F. D.

SAW MILLS.

Sipe Bros., Liledoun.
Johnson, E. L., Taylorsville, R. F. D.
Shook, Wm., Taylorsville, R. F. D.
Thomas, J. C., Hiddenite.
Thomas, R. P., Hiddenite, R. F. D.
Fox, J. J., Alkalithia.
Barnes, I. A., Taylorsville.
Bunton, B. L., Hiddenite, R. F. D.
Bowman, Jason, Taylorsville.

SCHOOL TEACHERS.

Gwaltney, Miss Elsie, Taylorsville, R. F. D. No. 3.
Lockey, Miss Edith, Hiddenite, R. F. D. No. 1.
Boston, Miss Pearl, Taylorsville, R. F. D. No. 2.
Stephenson, C. L., Hiddenite, R. F. D. No. 1.
Chatham, J. G., Taylorsville, R. F. D. No. 1.
Cline, R. C., Taylorsville, R. F. D. No. 4.
Price, J. W., Stony Point, R. F. D. No. 3.
McLain, J. C., Hiddenite, R. F. D. No. 1.
Pharr, J. W., Taylorsville.
D., No. 3.
Gwaltney, S. D., Taylorsville, R. F. D. No. 3.
Teague, V. W., Jr., Dealville.
McLeod, R. B., Taylorsville, R. F. D. No. 4.
White, Rev. J. A., Taylorsville.
Pool, J. J. H., Taylorsville, R. F. D. No. 4.
Teague, L. W., Dealville.
Teague, S. W., Dealville.
Shaver, E. A., Taylorsville.
Deal, E. J., Poor's Knob, R. F. D. No. 2.
Teague, Lee R., Bentley.
Bowman, W. O., Taylorsville.
Linney, J. T., Hiddenite, R. F. D. No. 1.
Holland, P. D., New Hope.
Cromartie, B. J., Hiddenite.
Pharr, A. M., Statesville.
Cole, A. V., Taylorsville.
Lawrence, J. A., Hiddenite, R. F. D. No. 1.
Austin, R. S., Dealville.
Shell, Miss Helen, Taylorsville.
Beckham, Mrs. H. O., Stony Point.
Bumgarner, Miss Lydia, Taylorsville, R. F. D. 4.
Gryder, D. E., Stony Point.
Brooks, Miss Louise, Taylorsville.
Cline, J. A., Dealville.
Echerd, J. B., Taylorsville.
Echerd, Miss Blanche, Taylorsville.
Milstead, W. F., Taylorsville.
Sharpe, C. T., Taylorsville.
Oxford, J. A., Taylorsville.
Bumgarner, E .V., Taylorsville.
White, Miss Lila, Hiddenite.
Hendren, J. W., Stony Point.
Greene, Mrs. Lizzie, Hiddenite.
Hodges, G. C., Taylorsville, R. F. D.
Marsh, Miss Maggie, Hiddenite, R. F. D. No. 1.
Williams, Miss Bonnie, Hiddenite, R. F. D. No. 1.
Bumgarner, G. W., Taylorsville.
Russell, Parks, Taylorsville.
Fincannon, R. L., Taylorsville.

TAYLORSVILLE.

Incorporated in 1853.
Population, 1909: White, 525; colored, 40; total, 565.
Tax Rate: 60c. on the $100.

TOWN OFFICERS.

Mayor—C. G. Viele.
Postmaster—W. D. Deal.
Chief of Police—D. A. Daniels.
R. R. Agent—H. D. Lindsey, Southern Railway Co.
Manager Telegraph—H. D. Lindsey, Western Union Telegraph Co.

MINISTERS AND CHURCHES.

Baptist—Parks Gwaltney, Pastor.
Presbyterian—T. B. Anderson, Pastor.
Methodist—E. Myers, Pastor.
A. R. P.—W. A. Kennedy, Pastor, Statesville.
Lutheran—C. D. Smith, Pastor, Claremont.

SCHOOLS AND ACADEMIES.

State High School—J. A. White, Principal.

BANKS AND BANKERS.

Bank of Alexander—W. B. Matheson, President; H. T. Kelley, Cashier.

DOCTORS.

Hollar, O. L.
Crowson, S. T.

LAWYERS.

Linney, R. Z.
Burke, J. H.
Burke, R. B.
Gwaltney, J. L.

DRUGGISTS.

Hollar Drug Co.

GENERAL MERCHANDISE.

Bee Hive.
Barnes & Feimster.
Pool, O. F., & Co.

Watts, James.
Barnes, J. B.
Alexander Hardware Co.

HOTELS AND BOARDING HOUSES.

Campbell House.
Taylorsville Inn.
Campbell, H. T.
Elder, J. T.

LIVERY STABLES.

Hollar & Little.

MANUFACTURING PLANTS.

Taylorsville Cotton Mill.
Taylorsville Milling Co.
Conolly & Teague. (Veneer Mill.)
Everhart Lumber Co.
Alexander Chair Co.
Brown Bros. (Machinists.)

ALLEGHANY COUNTY.

COUNTY SEAT, SPARTA.

Formed in 1859. Name derived from range of mountains in which it is located.

Area: 300 square miles.

Population: 7,759. White males, 3,584; white females, 3,709; negro males, 231; negro females, 235; foreign born, 1.

Value of real estate, $501,189; value personal property, $511,847.

Property listed in 1909 by whites, $1,001,877; by negroes, $11,159.

No. of Schools: For whites, 41; for negroes, 3.

Tax Rate: County purposes, 23 2-3c. on the $100; special, 5c.

Public Roads: No. miles, 230. Worked under the Old State Law.

RAILROAD, TELEGRAPH AND EXPRESS COMPANIES.

Horton Telephone Company, assessed value $133.00

Superior Court Terms: March 28; August 22.

COUNTY OFFICERS.

Clerk of the Court—J. N. Edwards, Sparta.

Sheriff—Jno. R. Edwards, Helena.

Register of Deeds—G. D. Brown, Sparta.

Treasurer—Jno. R. Edwards, Helena.

Coroner—D. C. Whitehead, Whitehead,

Surveyor—Colonel Fender, Whitehead.

Co. Supt. of Health—B. O. Choate, M. D., Sparta.

Co. Supt. of Schools—Wm. F. Joines, Stratford.

Supt. of County Home—Thos. Nichols, Sparta.

Co. Board of Education—J. W. Pool, (chrm.), Stratford; Eugene Transou, Stratford; J. L. Joines, Edwards X Roads.

County Commissioners—H. J. Estep, (chrm.), Stratford; G. T. Caudill, Laurel Springs; S. J. Irvin, Walls.

County Board of Elections—C. A. Doughton, Sparta; Jno. M. Wagoner, Sparta; W. B. Reeves, Whitehead.

JUSTICES OF THE PEACE.

Cranberry Township—W. F. Doughton, D. S. Wyatt, J. C. Moxley, Math Pruitt, J. M. Blevins, J. J. Miller, Laurel Springs.

Cherry Lane—J. L. Hackler, C. W. Royal, T. C. Higgins, J. J. Atwood, Cherry Lane; G. W. Miles, Miles; C. W. Smith, Laurel Branch.

Gap Civil—H. M. Crouse, D. C. Reeves, R. M. Nichols, J. C. Roup, C. W. Edwards, Sparta; R. V. Anders, Anna; J. P. Anders, Glade Creek.

Glade Creek—J. F. Pool, T. J. Carico, R. F. Edwards, Eunice; G. W. Carico, Edmonds; R. L. Cheek, Vox.

Prathers Creek—H. D. Estep, W. E. Sturgill, R. A. Price, Stratford; N. C. Shepherd, Scottville; J. S. Owens, Scottville; W. F. Jones, Olney; W. H. Weaver, Peden.

Piney Creek—F. J. Pugh, W. F. Parsons, S. F. Halsey, D. F. Parsons, Piney Creek.

Whitehead—J. W. Roup, E. L. Richardson, J. W. Evans, Whitehead; Jas. McD. Wagoner, T. A. Edwards, Brooks.

MINISTERS NOT IN TOWNS.

Primitive Baptist—W. R. Craft, Brooks; M. B. Martin, Bledsoe; S. U. Atwood, Stratford; Isom Fender, Whitehead; H. C. Nichols, Vox.

M. E. Church, South—J. B. Doughton, Sparta.

Presbyterian—C. C. Ream, Sparta.

Union Baptist—A. McKnight, Cherry Lane.

Missionary Baptist—Geo. Reeves, Lamar.

SCHOOLS AND ACADEMIES.

Elf Creek Academy—J. L. Critcher, Principal, Stratford.

New Hope—R. G. Taylor, Principal, Plainfield.

Scottville Academy—O. R. Black, Principal, Piney Creek.

Laurel Springs—J. T. Evans, Principal, Piney Creek.

Whitehead Academy—C. G. Fender, Principal, Whitehead.

PHYSICIANS NOT IN TOWNS.

Reeves, B. E., Lamar.
Waddell, B. C., Scottville.
Smith, Talmage, Anna.
Coomes, W. H., Edmonds.

MERCHANTS NOT IN TOWNS.

Dickson, C. M., Laurel Springs.
Gentry, W. R., Edwards X Roads.
Woodruff, A. A., Nile.
Sheppard, W. G., & Co., Stratford.
Fields, J. C., Amelia.
Caudill, J. F., Air Bellows.
Evans, J. T., Piney Creek.
Wright, C. H., Saddle.
Maines, John, & Son, Nile.
Miles, J. T., Cherry Lane.
Gentry, R. H., & Son, Cherry Lane.

FLOUR, CORN AND FEED MILLS.

Sparta Roller Mill, Sparta.
Osborn's Roller Mill, Amelia.
Bull Head Burr Mills, Walls.

SAW MILLS.

Joines, J. L., Edwards X Roads.
Carson, A. S., & Co., Sparta.
Richardson, Robert, Anna.

DENTISTS NOT IN TOWNS.

Reeves, C. A., Laurel Springs.

PUBLIC SCHOOL TEACHERS.

Fender, C. G., Whitehead.
Wagoner, Miss Ella, Whitehead.
Maxwell, Miss Lula, Whitehead.
Edwards, Miss Alice, Whitehead.
McMillan, L. C., Furches.
Evans, J. T., Piney Creek.
Toliver, R. J., Stratford.
Joines, C. E., Furches.
Fields, Miss Pearl, Amelia.
McMillan, Miss Florence, Piney Creek.
Waddell, Miss Ethel, Topia.
Hampton, Miss Bettie, Anna.
Evans, Miss Stella, Piney Creek.
Reeves, Miss Jennie, Anna.
Rutherford, Miss Nannie, Mouth of Wilson Va.
Black, Miss Lura, Piney Creek.
Halsey, Miss Pearl, Piney Creek.
Roupe, Miss Nannie, Piney Creek.
Finney, Miss Maud, Mouth of Wilson, Va.
Billings, Miss Cleo, Mouth of Wilson, Va.
Parsons, Miss Mary, Mouth of Wilson, Va.
Black, Miss Laura, Piney Creek.
Black, Miss Metta, Piney Creek.
Reynolds, Miss Pearl, Stratford.
Parsons, Miss Virgie, Mouth of Wilson, Va.
Parson, Miss Cleo, Mouth of Wilson, Va.
Hash, Miss Lula, Piney Creek.
Hasley, Miss Cora, Piney Creek.
Jones, Miss Maude, Abshers.
Andrews, Mack, Glade Creek.
Andrews, J. R., Glade Creek.
Osborn, W. F., Mouth of Wilson, Va.
Billings, C. E., Moxley.
Perry, G. C., Topia.
Hash, Bruce, Piney Creek.
Holder, Everet, Nile.
Sanders, C. M., Piney Creek.
Evans, Miss Sela, Piney Creek.
Rector, Miss Vivian, Hare.
Gentry, Miss Stella, Cherry Lane.
Hash, C. L., Piney Creek.
Taylor, R. G., Furches.
Taylor, Lester, Furches.
Roupe, J. L., Vox.
Sparks, J. C., Sparta.
Black, O. R., Piney Creek.
Smith, Miss Ida, Piney Creek.
Upchurch, Miss Ardie, Laurel Springs.

SPARTA.

Incorporated in 1881.

Population, 1909: White, 467; colored, 34; total, 501.

Value real estate, $95,000; value personal property, $85,000.

Postmaster—Mrs. Meroyn Cheek.

MINISTERS AND CHURCHES.

M. E. Church, South—K. C. Keever.
Baptist—W. J. Banks, Pastor.

SCHOOLS AND ACADEMIES.

Sparta Institute—Geo. M. Holcombe, Principal.

BANKS AND BANKERS.

The Bank of Sparta—R. A. Doughton, President; D. R. Edwards, Vice-President, (Laurel Springs); T. J. Carson, Jr., Cashier.

DOCTORS.

Choate, B. O.
Doughton, J. L.

GENERAL MERCHANDISE.

Hackler, R. H., & Co.
Edwards, W. S.
Fields, F. P.
Landreth, Glenn.
Anderson, Ed.

HOTELS AND BOARDING HOUSES.

Hotel Sparta—E. A. Williams, Prop.
The Jones House—Mrs. H. F. Jones, Prop.

MANUFACTURING PLANTS.

The Richardson Wagon & Buggy Company.

LAWYERS.

Doughton, R. A.
Wagoner, Jno. M.
Cheek, George.
Fields, W. C., Mouth of Wilson, Va.

NEWSPAPERS AND EDITORS.

The Star—A. S. Carson, Editor.

ANSON COUNTY.

COUNTY SEAT, WADESBORO.

Formed in 1766. Named in honor of Admiral Anson.

Area: 461 square miles.

Population: 25,000. White males, 6,500; white females, 6,500; negro males, 6,000; negro females, 6,000; foreign born, 10.

Value of real estate, $2,064,159; value of personal property, $1,417,843.

Property listed in 1909 by white, $3,214,128; by negroes, $297,874.

No. of Schools: For whites, 44; for negroes, 41.

Tax Rate: County purposes, 20c. on the $100; roads, 25c.; special, 10c.

Public Roads: No. miles graded, 45. Worked by convict labor.

RAILROAD, TELEGRAPH AND EXPRESS COMPANIES.

Atlantic Coast Line Railway, 13.90 miles, assessed value	$406,268.93
Southern Express Company, assessed value	3,856.39
Wadesboro Telephone Co., assessed value	5,500.00
Seaboard Air Line Railway, 27.58 miles, assessed value	554,531.20
Pullman Co., assessed value	4,644.79
Southern Bell Telephone and Telegraph Co., assessed value	4,262.00
Western Union Telegraph Co., assessed value	14,666.93
Norwood Electric & Water Co., assessed value	837.00
Wadesboro Sewerage Co., assessed value	2,500.00

Superior Court Terms: 7th Monday before 1st Monday in March; 1st Monday after 1st Monday in September, for criminal cases only; 1st Monday in March; 4th Monday after the 1st Monday in September (2 weeks) for civil cases only.

COUNTY OFFICERS.

Clerk of the Court—Thos. C. Robinson, Wadesboro.

Sheriff—S. P. Martin, Wadesboro.

Register of Deeds—C. W. Thomas, Wadesboro.

Treasurer—J. O. A. Craig, Wadesboro.

Coroner—E. F. Fenton, Wadesboro.

Surveyor—A. F. Lyman, Lilesville.

Co. Supt. of Health—J. M. Covington, Jr., Wadesboro.

Co. Supt. of Schools—J. M. Wall, Wadesboro, R. F. D. No. 1.

Supt. of County Home—James B. Henry, Wadesboro.

Co. Board of Education—E. P. Liles, Lilesville; C. H. Rivers, White Store, R. F. D. No. 1.; J. L. Pratt, Morven.

County Commissioners—H. B. Allen, (chrm.), Wadesboro; E. E. McRae, White Store; J. F. Spencer, Pee Dee, R. F. D. No. 1.

County Board of Elections—G. S. Ledbetter, (chrm.), Wadesboro; J. W. Jones, Marshville, R. F. D. No. 1; R. S. Beeman, Wadesboro.

JUSTICES OF THE PEACE.

Wadesboro Township—J. A. Little, G. W. Rogers, J. L. Edwards, Wadesboro.

Lilesville—A. J. Allen, W. S. Cox, C. B. Birmingham, Lilesville.

Morven—J. B. Cottingham, A. J. Brooks, McFarlan; T. E. Diggs, Morven, R. F. D. No. 1; W. E. Pennington, Morven.

Gulledge—J. S. Myers, M. W. Gaddy, C. H. Braswell, Wadesboro, R. F. D. No. 1; Edwin Wall, Morven, R. F. D. No. 1.

White Store—F. H. Morgan, J. A. Leonard, White Store, R. F. D. No. 6; J. W. Jones, Marshville, R. F. D. No. 1.

Lanesboro—J. W. Gales, Polkton; J. P. Billingsly, Polkton, R. F. D. No. 1; H. M. Baucom, Peachland, R. F. D. No. 1; C. S. Redfearn, Peachland.

Burnsville—S. J. Turner, Polkton, R. F. D. No. 3; T. E. Monroe, Peachland, R. F. D. No. 1; J. W. Thomas, J. B. Hyatt, Polkton, R. F. D. No. 2.

Ansonville—George Burns, S. M. Clarke, Ansonville, R. F. D. No. 1; I. H. Sullivan, M. T. Ballard, Jr., Ansonville.

MINISTERS NOT IN TOWNS.

Baptist—R. D. Redfearn, White Store, R. F. D. No. 1; J. A. Summey, Wadesboro; J. P. Harris, Pee Dee, R. F. D. No. 1.

SCHOOLS AND ACADEMIES.

Diamond Hill Academy—R. D. Redfearn, Principal; White Store, R. F. D. No. 1.

Gum Springs School—J. P. Harris, Principal, Pee Dee, R. F. D. No. 1.

PHYSICIANS NOT IN TOWNS.

Hart, J. E., Wadesboro, R. F. D. No. 2.

Carpenter, S. B., Ansonville, R. F. D. No. 1.

MERCHANTS NOT IN TOWNS.

Griggs, Peter, Wadesboro, R. F. D. No. 2.

Ross, A. S., Polkton, R. F. D. No. 2.

Battle & Battle, Pee Dee.

Bonsal & Co., Pee Dee.

Hendley, A. E., Ansonville, R. F. D. No. 1.
Dunlap, Ansonville, R. F. D. No. 1.
McRae, E. E., White Store, R. F. D. No. 1.
Lowery, M. S., Wadesboro. R. F. D. No. 2.

COTTON GINS.

Horne, J. D., Wadesboro.
Allen, J. T., Wadesboro.
Little, John R., Wadesboro. R. F. D. No. 3.
Ross, J. F., Ansonville.
Smith, W. A., Ansonville.
Haynie, H., Wadesboro, R. F. D. No. 2.
Ledbetter, G. S., Wadesboro, R. F. D. No. 1.
Diggs Bros., Morven, R. F. D. No. 1.
Gulledge, Chewning & Co., Wadesboro, R. F. D. No. 2.
Collins, A. L., Hornesboro, S. C., R. F. D.
Carpenter, S .B., Ansonville, R. F. D. No. 1.
Dunlap, D. R., Ansonville, R. F. D. No. 1.
Dunlap, T. B., Ansonville, R. F. D. No. 1.
Hyatt, M. W., Ansonville, R. F. D. No. 1.
Beverly, R. J., Wadesboro.
Lampley, Robert, Wadesboro, R. F. D. No. 2.
Little, W. L., Wadesboro, R. F. D. No. 2.
Threadgill, B. F., Polkton, R. F. D. No. 2.
Braswell, C. H., Wadesboro, R. F. D. No. 2.
Martin, J. T., Wadesboro, R. F. D. No. 1.
Ross & Son, Polkton, R. F. D. No. 2.
Efird, J. E., Polkton, R. F. D. No. 2.
Gulledge, W. E., White Store.
Dutton, W. C., Hornesboro, S. C., R. F. D.
McSwain, J. E., Ansonville, R. F. D. No. 1.
Tyson, Josiah, Wadesboro.
Hill Ginning Co., Wadesboro.
Griggs, Peter, Wadesboro, R. F. D. No. 2.
Gulledge & Son, Wadesboro, R. F. D. No. 2.
Southern Cotton Oil Co., Wadesboro.
Ratliff, J. P., Wadesboro, R. F. D. No. 2.
Robinson, C. P., Morven, R. F. D. No. 2.
Dabbs, G. M., Polkton, R. F. D. No. 1.
Lilesville Ginning Co., Lilesville.
Clarke, J. A., Lilesville.
Coxe, Thos. C., Wadesboro.
Trexler, J. F., Wadesboro, R. F. D. No. 2.
Leggett, A. L., Polkton, R. F. D. No. 1.
Hyatt, Thomas, Polkton, R. F. D. No. 2.
Horne, T. A., Lilesville.
Boylin, Mrs. J. G., Wadesboro.
McGregor, J. W., Lilesville.
Seago, J. B., Lilesville.
Little, H. W., Wadesboro.
Ratliff & Dawkins, Ruby, S. C., R. F. D. No. 1.
Watson, Mrs. J. M., White Store, R. F. D. No. 1.
Hough, W. R., Wadesboro, R. F. D. No. 3.
Phillips, J. T., McFarlan.
Spencer, W. S., Pee Dee, R. F. D. No. 1.
Wall, Mrs. John T., Pee Dee, R. F. D. No. 1.
Morven Gin & Mill Co., Morven.
Hardison, T. V., Morven.
Little, J. T., Morven, R. F. D. No. 2.
Martin, S. P., Wadesboro.
Pratt, W. A., Morven.
Hancock & Edwards, Polkton, R. F. D. No. 2.
Fountain Hill Mill Co., Peachland, R. F. D. No. 1.
Dunlap, Mrs. J. J. (estate), Wadesboro.
Moore, C. B., Peachland.
Boggan Bros., Pee Dee.
Ingram, Mrs. John B., Lilesville.
Wall, B. L., Pee Dee, R. F. D. No. 1.
Allen, G. W., & Co., Polkton, R. F. D. No. 1.
Bennett, C. F., Polkton, R. F. D. No. 1.
Caudle & Griffin, Polkton.
Harris, S. K., Polkton.
Little, George T., Wadesboro, R. F. D. No. 2.
Little, L. L., Ansonville.
McLaurin, Daniel, Morven, R. F. D. No. 2.
Templeton, R. A., Morven.
Adams, Erwin, Morven, R. F. D. No. 1.
Hough, P. L., Wadesboro, R. F. D. No. 3.
Sullivan, J. W., Wadesboro.
Caple, J. T. & R. E., Wadesboro, R. F. D. No. 2.
Carpenter, J. W., Peachland.

FLOUR, CORN AND FEED MILLS.

Coxe, T. C., Wadesboro.
McLendon, H. H., Wadesboro.
Martin, J. T., Wadesboro, R. F. D. No. 1.
Martin, B., Wadesboro, R. F. D. No. 1.

SAW MILLS.

Alexander Lumber Co., Lilesville.
Teal, C. C., Wadesboro.
Harris, S. K., Polkton.
Jerman Bros., Wadesboro.
Bailey, W. G., Wadesboro, R. F. D. No. 1.

PUBLIC SCHOOL TEACHERS.

McIver, J. H., Wadesboro.
McArthur, Prof., Lilesville.
Harris, J. P., Lilesville.
Massey, J. E. T., McFarlan.
Crawford, J. C., Morven.
Humbert, W. H., Polkton.
Gavin & Son, Peachland.
Bowman, M. Oscar, Polkton, R. F. D. No.
Monroe, T. E., Polkton, R. F. D. No. 2.
Redfearn, R. D., Polkton, R. F. D. No. 2.
Morgan, Eugene, Polkton, R. F. D. No. 2.
Caudle, Miss Inez, Wadesboro.
Brent, Miss Jennie B., Wadesboro.
Terrell, Miss Ethel, Wadesboro.
Dees, Miss Okla, Wadesboro.
McKeithan, Miss Daisy, Wadesboro.
Moore, Miss Rosa, Wadesboro.
Hawkins, Miss Lucy, Wadesboro.
Turner, Miss Bernice, Wadesboro.
Gatewood, Miss Nannie, Wadesboro.
Byrd, Miss Genie, Wadesboro.
Watkins, Miss Phoebe, Wadesboro.
Pope, Miss Sue, Wadesboro.
Dunlap, Miss Ethel, Wadesboro.
Howerton, Miss Beulah, Lilesville.
DeLaney, Miss Mary, Lilesville.
Harris, Miss Ophamie, Lilesville.
McAlister, Miss Janie, Lilesville.
Hinson, Miss Annie, Lilesville.
McSwain, Miss Verna, Ansonville.
Edwards, Miss Blannie, Morven.
Wall, Miss Lilly, Morven.
Morrison, Mrs. Daisy, Morven.
Liles, Miss Sallie, Morven.
May, Miss Mary B., Morven.
Moore, Miss Estelle, Wadesboro.
Byrd, Miss Corrie, Wadesboro.
Jones, Miss Maggie, Wadesboro, R. F. D.
Jones, Miss Fannie, Wadesboro, R. F. D.
Ratliff, Miss Mary E., Wadesboro, R. F. D.
Cox, Miss Rosa, Wadesboro.
Griggs, Miss Annie, Wadesboro, R. F. D.
Hendley, Miss Nora, Wadesboro.
Thomas, Miss Bonnie, Polkton.
Shellem, Miss Nelle, Marshville, R. F. D.
Lockhart, Miss Myra, Polkton, R. F. D. No. 2.
Hyatt, Miss Bessie, Polkton, R. F. D. No. 2.
Waddell, Miss Gussie, Ansonville.
Lentz, Miss Lizzie, Ansonville.
Maner, Miss Addie, Ansonville.
Kendall, Miss Jessie, Ansonville.
Kendall, Miss Fronie, Ansonville.
Brasington, Mrs. Olivette, Cedar Hill.

WADESBORO.

Population, 1909: 4,000.

No. white polls, 263; No. colored polls, 92.

Value real estate and personal property, $987,782.

Tax Rate: 95c. on the $100 and $1.60 on the poll.

Bonded debt, $25,000.

TOWN OFFICERS.

Mayor—W. K. Boggan.
Chief of Police—C. B. Luther.
City Clerk—R. T. Bennett, Jr.
Treasurer—R. T. Bennett, Jr.
Tax Collector—C. B. Luther.
City Attorney—Fred. J. Coxe.
Postmaster—P. B. Matheson.
R. R. Agents—L. C. Parker, Seaboard Air Line; Thomas Clifton, Atlantic Coast Line.
Express Agent—J. G. Riddick, Southern Express Co.
Telegraph Manager—Wm. B. Rose, Western Union Telegraph Co.
Telephone Manager—W. T. Rose, Wadesboro Telephone Co.

MINISTERS AND CHURCHES.

Baptist—T. W. Chambliss, Pastor.
Episcopal—W. H. Ball, Rector.
Methodist—J. H. West, Pastor.
Presbyterian—R. M. Mann, Pastor.

SCHOOLS AND ACADEMIES.

Wadesboro Graded School—J. H. McIver, Supt.

HOTELS AND BOARDING HOUSES.

National Hotel.
Klondyke Hotel.
Flake House.
Benton House.

ARCHITECTS.

Lawson, C. A.
Everette, D. J.

BANKS AND BANKERS.

First National Bank—J. D. Leak, President; W. L. Marshall, Cashier.
Bank of Wadesboro—L. D. Robinson, President; C. M. Burns, Jr., Cashier.
Southern Savings Bank—John T. Patrick, President; W. M. Morton, Cashier.

BAKERS.

Wall, S. J.

BRICK MANUFACTURERS.

Wadesboro Brick & Lumber Co.

BOOT AND SHOE DEALERS.

Liles, W. H.
Wadesboro Clothing & Shoe Co.
Wadesboro Dry Goods Co.
Little, H. W., & Co.
Hardison Co.
Bennett Bros.
Huntley, W. J.
Allen, H. B., & Co.
Allen, F. C., & Son.
Ashcraft, K. W.
Medley & Wall.
Crowder, J. A.
Hightower, F. M.

BOOK STORES.

Crowder, B. H.

BUTCHERS AND DEALERS IN CATTLE.
Rhyne, P. T.
Howell, W. B.
Redfearn, R. J. W.
Harrington, Carl.

CARRIAGE DEALERS.
Blalock Hardware Co.
Wadesboro Live Stock Co.
Little, H. W.
Little, J. J.

CLUBS.
Wadesboro Wide-A-Wake Club.

COMMISSION MERCHANTS.
Parsons & Hardison.
McKeithan, H. H.
Allen, J. F.

COTTON MILLS.
Wadesboro Cotton Mill Co.

CONFECTIONERY DEALERS.
Pinkston, J. T., & Son.
Hanna, E. L.
Gatewood, D. E.
Burns Bros.
Pinkston, W. N.
Tice, J. T.
McRae, J. A.
Jeans, W. N.
Hill, J. E. C.
Redfearn, R. J. W.
Tarlton, V. F.

CONTRACTORS AND BUILDERS.
Lawson, C. A.
Wadesboro Brick & Lumber Co.
Everette, D. J.
Bowman, C. C.
Preslar, J. S.
Lindsay, S. J.
Fort, G. W.

COAL AND WOOD DEALERS.
Wadesboro Oil Mill.

CHAMBER OF COMMERCE.
F. C. Parsons, President.

CLOTHIERS AND MEN'S FURNISHERS.
Liles, W. H.
Wadesboro Clothing & Shoe Co.
Allen, H. B., & Co.
Medley & Wall.
Ashcraft, K. W.

COTTON GINS.
Wadesboro Oil Mill (2).
Sullivan, Jesse.
Lampley, Robert.

DEPARTMENT STORES.
The Busy Corner Department Store.
Wadesboro Dry Goods Co.

DENTISTS.
Huntley, Roy M.
Boyette, J. M.
Gray, W. F.

DRUGGISTS.
Parsons Drug Co.
Zoo Pharmacy, Fox & Lyon, Props.
Pee Dee Pharmacy.

DOCTORS.
Ashe, E. S.
Bennett, J. H.
Covington, J. M.
Covington, J. M., Jr.
Ross, R. D.
Thomas, E. L. (col.)

DRY GOODS AND NOTIONS.
Wadesboro Dry Goods Co.
Liles, W. H.
Bennett Bros.
Huntley, W. J.
Ashcraft, K. W.
Crowder, J. A.

POWER AND LIGHT COMPANIES.
Municipal ownership.

FERTILIZER DEALERS & M'F'R'S.
Wadesboro Oil Mill. (Manufacturer.)
Little, H. W., & Co.
Horne, J. D.
Leak & Marshall.
Huntley, L. J.
Hardison Co.

FLORISTS.
Fitzgerald, T. J., Jr.

FISH AND OYSTER DEALERS.
Rhyne, P. T.
Howell, W. B.
Redfearn, R. J. W.
Reid Brothers.

FOUNDRIES AND IRON WORKS.
Morgan Bros.
Watkins, C. H.

FURNITURE DEALERS.
Gatlings Furniture Co.
Cox, H. H.

GROCERS.
Parsons & Hardison. (Wholesale.)
Pinkston, J. T., & Son.
Redfearn, J. T.
Gatewood, D. E.
Winfree, Elias.
Hightower, F. M.
Odom, J. W.
Redfearn, R. J. W.
Nash, John.
Colson, O. K.
Hill, J. E. C.
Jeans, W. N.
McRae, J. A.
Tice, J. T.
Caraway, T. T.
Tarlton, V. F.
Burns Bros.
Hardison Co.

HARDWARE DEALERS.
Blalock Hardware Co.
Covington, B. G.
Jeans, W. N.

INSURANCE AGENTS.
Marshall & Little (Life and Fire.)
Steele, W. Leak, (Life and Fire).
Anson Real Estate & Insurance Co. (Life and Fire).
McGregor, D. A., (Life and Fire).

JEWELERS.
Bowman, R. L.
Crowder, B. H.

LAUNDRIES.
Kingho.
Allen, J. F., Agt. Charlotte Steam Laundry.

LAWYERS.
Bennett, John T.
Dunlap, F. L.
Robinson & Caudle.
Lockhart, James A.
McLendon & Thomas.
Brock, W. E.
Coxe, Fred J.
Gulledge, J. W.
Dunlap, F. W.
Boggan, H. S.

LUMBER M'F'R'S AND DEALERS.
Wadesboro Brick & Lumber Co.
Everette, D. J.
Fort, George W.

MARBLE WORKS.
Wadesboro Marble & Granite Finishing Co.

MACHINERY DEALERS.
Blalock Hardware Co.
Little, H. W., & Co.
Covington, B. G.

MANUFACTURING PLANTS.
Wadesboro Cotton Mill.
Wadesboro Silk Mill Co.
Wadesboro Furniture Co.
Wadesboro Oil Co. (Cotton seed oil, fertilizer and ice.)
Hawkins, W. H. (Shirt manufacturer.)
Wadesboro Pepsi-Cola Bottling Works.
Wadesboro Candy Kitchen.
Wheeler, C. S. (Harness m'f'r.)

PAINT AND OIL DEALERS.
Parsons Drug Co.
Blalock Hardware Co.
Covington, B. G.

PAINTERS.
B. R. Hill.

PRODUCE DEALERS.
Jeans, W. N.
Rhyne, P. T.

PLUMBERS.
W. N .Rhea.

PIANO AND ORGAN DEALERS.
Gathings Furniture Co.
Cox, H. H.

PHOTOGRAPHERS.
Bland, C. A.

NEWSPAPERS AND EDITORS.
The Ansonian—W. C. Bivens, Editor.
The Messenger-Intelligencer—J. G. Boylin, Editor.
Lowe, John, & Son. (Job Printers.)

REAL ESTATE AGENTS.
Anson Real Estate & Ins. Co.
Odom, J. W.
Gulledge, John W.
Patrick. J. T.

SHINGLE DEALERS.
Caudle, T. L.
Wadesboro Brick & Lumber Co.
Odom, J. W.

BUILDING & LOAN ASSOCIATIONS.
Anson.

UNDERTAKERS AND EMBALMERS
Gathings Coffin & Casket Co.
Shepherd, S. S.

WALL PAPER DEALERS.
Gathings Furniture Co.
Cox, H. H.

LIVERY STABLES.
Wadesboro Live Stock Co.
Bryant, M. W.
Mills, J. D.
Huntley & Martin.
Coward, D. E.
Little, J. J.

PEACHLAND.

Incorporated in 1885.
Population, 1909: White, 300; colored, 25; 325.
Tax Rate: 15c. on the $100

TOWN OFFICERS.
Mayor—A. D. Griffin.
Postmaster—W. B. Bryant.
Chief of Police—A. A. Phifer.
R. R. Agent—F. W. Causey, Seaboard Air Line.
Manager Telegraph—F. W. Causey, Western Union Telegraph Co.

MINISTERS AND CHURCHES.
Primitive Baptist—James Mills, Pastor.
Missionary Baptist—E. C. Snider, Pastor.
Methodist—L. T. Cordell, Pastor.

SCHOOLS AND ACADEMIES.
Peachland Academy—E. L. Gavin, Principal.

BANKS AND BANKERS.
Branch of Southern Savings Bank of Wadesboro—J. S. Bivens in charge.

DOCTORS.
Barrett, W. W.

DRUGGISTS.
Barrett, W. W.

GENERAL MERCHANDISE.
Leak & Marshall.
Thomas, S. L.
Trawick & Co.
Redfearn Bros.
Griffin & Tucker.
Phifer, A. A.
Crowder, James.

HOTELS AND BOARDING HOUSES.
Griffin, A. D., Prop.

LIVERY STABLES.
Duncan, M. W.
Parker & Burns.

MANUFACTURING PLANTS.
Moore, J. A. (Grist Mill.)
Moore, J. A. (Bucket Manufacturer.)

ANSONVILLE.

Incorporated in 1881.
Population, 1909: White, 200; colored, 200; total, 400.
Value real estate, $100,000; value personal property, $50,000.

TOWN OFFICERS.
Postmaster—Mrs. M. K. Hendley.
Chief of Police—B. F. Trexler.

MINISTERS AND CHURCHES.
Methodist—P. L. Terrell, Pastor.

Baptist—G. O. Wilhoit, Pastor.
Episcopal—W. H. Ball, Rector.
SCHOOLS AND ACADEMIES.
Ansonville High School—Miss Gussie Woddell, Principal
DOCTORS.
Dunlap, J. M.
Carpenter, S. B., R. F. D. No. 1.
GENERAL MERCHANDISE.
McLendon, E. F.
Brooks, W. D.
Hildreth, W. H.
Ross, J. F.
Duke, J. P.
Ross, O. E.
HOTELS AND BOARDING HOUSES.
Wilhoit, W. H.
MANUFACTURING PLANTS.
Ansonville Manufacturing Company (Doors, Sash and Cotton Planters.)

McFARLAN

Incorporated in 1885.
Population, 1909: White, 128; colored, 44; total, 172.
Value real estate, $150,000; value personal property, $50,000.
Tax Rate: 70c. on the $100.
TOWN OFFICERS.
Mayor—A. J. Brooks.
Postmaster—W. S. Braswell.
Chief of Police—J. M. Singer.
R. R. Agent—S. A. Worsley, Atlantic Coast Line R. R. Co.
Manager Telegraph—S. A. Worsley, Western Union Telegraph Co.
MINISTERS AND CHURCHES.
Methodist Episcopal—W. P. McGhee, Pastor.
Methodist Protestant—H. W. Braswell, Pastor.
SCHOOLS AND ACADEMIES.
McFarlan High School—J. E. Massey, Principal.
GENERAL MERCHANDISE.
Northcutt & Braswell Co.
Deal, C. G.
Keeth, J. M.
Odom, J. W.
Timmons, B. F.
HOTELS AND BOARDING HOUSES.
Braswell, H. E.
Timmons, B. F.
LIVERY STABLES.
Odom, Edwin.
MANUFACTURING PLANTS.
Odom, J. W. (Cotton gin, saw mill, grist mill and flour mill.)
Timmons, S. T. (Wood and iron worker.)
INSURANCE AGENTS.
Braswell, W. S.

MORVEN.

Incorporated in 1882.
Population, 1909: White, 500; colored, 300; total, 800.
Value real estate, $76,916; value personal property, $60,443.93.
Tax Rate: 35c. on the $100.
TOWN OFFICERS.
Mayor—D. M. Johnson.
Postmaster—J. B. Ballard.
Chief of Police—J. E. Lewis.
R. R. Agent—C. C. Dunn, Atlantic Coast Line R. R. Co.
Manager Telegraph—C. C. Dunn, Western Union Telegraph Co.
MINISTERS AND CHURCHES.
Methodist—W. P. McGhee, Pastor.
Presbyterian—C. B. Currie, Pastor
Baptist—G. H. Church, Pastor.
SCHOOLS AND ACADEMIES.
Morven State High School—J. C. Crawford, Principal.
BANKS AND BANKERS.
Bank of Morven—T. W. Hardison, President; G. A. Martin, Vice-President; M. L. Ham, Cashier; T. C. Cox, Assistant Cashier.
DOCTORS.
Thompson, N. D.
Meisenheimer, T. F.
DRUGGISTS.
Morven Drug Co.
Hines, J. C.
GENERAL MERCHANDISE.
Moore, J. E., & Co.
Dunn, Mrs. E. J.
Hardison, T. U.
Morrison, J. E., & Co.
Pratt, F. P.
Gathings, R. H., & Co.
Long, Mrs. M. M.
Little, J. L., & Co.
Ballard, T. C.
Lowry-Liles Co.
Boyd, J. P.
Covington, J. W.
BROKERS.
Watson, M. C.
Liles, D. A.
HOTELS AND BOARDING HOUSES.
Meisenheimer, T. F.
Griggs, E. L.
LIVERY STABLES.
Boswell, C. T.
Ballard, T. J.
MANUFACTURING PLANTS.
Morven Mill & Gin Co. (Cotton gin, saw mill, corn and wheat mills.)
INSURANCE AGENTS.
Cox, T. C.

LILESVILLE.

Incorporated in 1872.
Population, 1909: White, 250; colored, 100; total, 350.
Value real estate, $125,000; value personal property, $75,000.
Tax Rate. 20c. on the $100 and 60c. on poll.
TOWN OFFICERS.
Mayor—A. J. Allen.
Postmaster—A. P. Liles.
Chief of Police—J. T. Poplin.
R. R. Agent—D. G. Stutz, Seaboard Air Line Railway.

Manager Telegraph—D. G. Stutz, Western Union Telegraph Co.

MINISTERS AND CHURCHES.

Methodist—C. H. Clyde, Pastor.

Baptist—John A. Sumney, Pastor

Presbyterian—C B. Currie, Pastor.

SCHOOLS AND ACADEMIES.

Lilesville High School—J. A. McArthur, Principal.

BANKS AND BANKERS.

Bank of Lilesville—J. F. Alexander, President; B. R. Wall, Cashier.

DOCTORS.

Wyatt, J. Leak.
Kerr, J Edward.

DRUGGISTS.

Kerr & Wall.
Knotts, W T.

GENERAL MERCHANDISE.

Horne, T. A.
Usher, S. T.
Wall, A. G.
Saunders, J. T.
Clark, J. S.
Liles, E. P.
Liles, A P.
Knotts, W. T.
Dobbs, J A.
Hatcher, S. E.
Kerr & Wall.

HOTELS AND BOARDING HOUSES.

Saunders, J. T. (Saunders House.)
Allen, A. J. (Allen House.)

LIVERY STABLES.

Allen & Massagee.

MANUFACTURING PLANTS.

J F. Alexander Lumber Co. (Saw mills and planer mills.)

POLKTON.

Incorporated in 1873.

Population, 1909: White, 350; colored, 150; total, 500.

Value real estate, $10,000; value personal property, $6,000.

Tax Rate: 1-4 or 1 per cent.

TOWN OFFICERS.

Mayor—J. W. Gales.

Postmaster—R. M. Flake.

Chief of Police—C. M. Smith.

R. R Agent—J. E Carter, Seaboard Air Line Railway.

Manager Telegraph—J. E. Carter.

MINISTERS AND CHURCHES.

Methodist—L. T. Cordell, Pastor.

Baptist—G. H. Church, Pastor.

Presbyterian—C. B. Currie, Pastor.

SCHOOLS AND ACADEMIES

Polkton High School—W. F Humbert, Principal; T. M. Smith, Asst.

BANKS AND BANKERS.

Polkton Bank—Leak S. Covington President; R. T. Troutman, Cashier.

DOCTORS.

Smith, L. C.

DENTISTS.

Smith, T. M

DRUGGISTS

Smith Bros.

GENERAL MERCHANDISE.

Crump, W. F.
O'Neal, T. K.
Boyd & Martin.
McDaniel, W. J.
Beacham & Moore.
Austin, R. G.
Heldrith, W. H.

HOTELS AND BOARDING HOUSES.

Polkton Hotel
Mrs. C H. Martin.

LIVERY STABLES.

Martin, I. W.

MANUFACTURING PLANTS.

Anson Lumber Co.
Harrises Ginning Co.

ASHE COUNTY.

COUNTY SEAT, JEFFERSON.

Formed in 1799. Named in honor of Governor Samuel Ashe.

Area: 650 square miles.

Population: 19,581. White males, 9,542; white females, 9,355; negro males, 318; negro females, 366; foreign born, 12.

Value of real estate, $1,303,513; value of personal property, $1,235,335.

Property listed in 1909 by whites, $2.513,460; by negroes, $25,388.

No. of Schools: For whites, 101; for negroes, 10.

Tax Rate: County purposes, 23 2-3c. on the $100; special, 25c.

Public Roads: No. miles, 650. Worked by free labor; no tax.

RAILROAD, TELEGRAPH AND EXPRESS COMPANIES.

Wilkesboro & Jefferson Turnpike Co., assessed value $300.00
Horton Telephone Co., assessed value..... ..... 571.00

Superior Court Terms: April 4th, July 11th, and October 24th, each to continue two weeks and for trial of civil and criminal cases.

COUNTY OFFICERS.

Clerk of the Court—W. H. Worth, Jefferson.

Sheriff—G. B. Austin, Burnt Hill.

Register of Deeds—J. A. Jones, Jefferson.

Treasurer—L. S. Vannoy, Fleetwood.

Coroner—T. J. Call, Hopkins.

Surveyor—C. W. Ray, Treetop.

Co. Supt. of Health—J. C. Testerman, Jefferson.

Co. Supt. of Schools—W. H. Jones, Warrensville.

Supt of County Home—W. R. Brown, Jefferson.

Co. Board of Education—W. F. Lewis, Solitude; A. M. Lewis, Clifton; F. M. Miller, Clifton.

County Commissioners—H. A. Eller, (chm.), Berlin; W. H. Garvey, Beaver Creek; F. P. McGuire, McGuire.

County Board of Elections—W. H. Jones, (chm.), Warrensville; W. M. Bledsoe, Gale; J. W. Wayman, Jefferson.

JUSTICES OF THE PEACE.

Chestnut Hill Township—J. F. Oliver, Crumpler; G. W. Sawyer, Crumpler; S. S. Revis, Nathans Creek.

Clifton—H. C. Poe, Clifton; W. M. Graybeal, Clifton; R. F. Jenkins, Fig.

Creston—Wilborn Greer, Toliver; A. H. Lewis, Creston; Ervin Riley, Fig; W. J. McEwen, Creston; T. S. Maxwell, Fig; James McMillan, Fig.

Grassy Creek—S. L. Duvall, Grassy Creek; J. C. Palsey, Grassy Creek; J. M. Sawyer, Weaverford; J. A. Pierce, Grassy Creek.

Horse Creek—J. D. Stanbery, Lansing; J. J. Lyall, Apple Grove; Jesse Goss, Park, Va.; J. J. Barr, Pinckton; Tivis Miller, Lansing; Joseph Poe, Edison; Sidney Tucker, Park, Va.; Arthur Rose, Park, Va.

Helton—I. R. Young, Helton; Casper Blevins, Helton; W. A. Weaver, Sturgills; W. O. Dickson, Grassy Creek.

Jefferson—George F. Bare, Wagoner; W. E. Johnson, Jefferson; Harry Proctor, Jefferson; S. T. Sanderfur, Jefferson; W. A. Dancy, Index; F. L. Colvard, Crumpler; C. W. Phillips, Othello.

Laurel—H. L. Williams Hemlock; D. J. Patrick, Hemlock; V. W. Phipps, Hemlock; B. F. Kirby, Grayson; J. A. Martin, Thaxton; J. K. Taylor, Grayson.

North Fork—W. F. Lewis, Solitude; W. R. Osborne, Solitude; L. J. Sturgill, Parker; James T. Cornett, Sutherland; J. B. Sutherland, Sutherland.

Obids—D. H. Burgess, Obids; J. C. Parsons, Glendale Springs; W. H. Parsons, Othello; D. C. Miller, Obids; Newton Bare, Glendale Springs; John C. Bowlin, Glendale Springs.

Old Fields—W. A. Houck, Baldwin; I. E. Duncan, Todd; J. W. Duncan, Beaver Creek; J. A. Moretz, McGuire; S. G. Trivett, Beaver Creek; R. C. Parsons, Raven; Ishmael Graham, Todd.

Peak Creek—A. C. Dancy, Scottville; S. M. Transon, Transon; J. D. Bare, Ore Knob; J. C. Miller Laurel Spring; W. L. Miller, Transon; J. F. Johnson, Ripple; M. V. Hoppers, Algiers.

Pine Swamp—J. P. Goodman, Nettle Knob; W. H. Owens, Hopkins; V. L. Moretz, Hopkins; A. H. Church, Idlewild; W. G. Blackburn, Fleetwood; D. H. Goodman, Nettle Knob; Charlie Hodgson, Oval; J. F. Hartzog, Idlewild; J. R. Johnston, Idlewild.

Piney Creek—Jonathan Perry, Park, Va.; W. C. Powers, Weasel; A. F. Miller, Park, Va.; M. F. Jones, Berlin; H. C. Tucker, Park, Va.; W. J. Roberts, Grassy Creek; Henderson A. Eller, Lansing.

Walnut Hill—R. F. Blevins, Crumpler; G. O. Francis, Crumpler; M. S. May, Grassy Creek; R. L. Reeves, Grassy Creek; A. P. Barker, Crumpler.

SAW MILLS.

Walters, J. E., Jefferson.
Osborne, D. A., Beldon.
Dillard, J. F., Orion.
McNeill, J. R., Jefferson.
McNeill, P. G., Jefferson.
Latham, J. R., Clifton.
McEwen, W. J., Creston.
Ruark, A. W., Solitude.
Latham, W. W., Trout.
Lewis, H. M., Solitude.

MINISTERS NOT IN TOWNS.

Missionary Baptist—Creed Roberts, Grassy Creek; J. F. Stanley, Hemlock; P. H. Haire, Fleetwood; W. F. Barker, Grassy Creek; Elihu Tucker, Grassy Creek; R. M. Burkett, Theta; R. L. Shoaf, Warrensville; J. T. Glenn, Hemlock; W. H. Glenn, Dandy; Hugh Campbell, Hemlock; J. M. Neaves, Crumpler.

Primitive Baptist—C. C. Davis, Park, Va.; B. H. Blevins, Crumpler.

Union Baptist—Jesse Bare, Clifton; Monroe Elliott, Clifton; W. H. Darnell, Dresden; L. C. Craven, Linney; J. V. Yates, Clifton; Harvey Lewis, Solitude; John Riddle, Treetop; William Porter, Linney; J. G. Miller, Jefferson; E. Z. Sexton, Edison.

M. E. Church, South—J. F. Houck, Baldwin; B. M. Jackson, Creston; P. L Shore, Sturgill; Ambrose Weaver, Sturgill.

M. E. Church—Hiram Weaver, Lansing; W. A. Patton, Lansing; Rufus Graybeal, Hemlock; D. W. Haga, Green Valley, John Rominger, Lansing; T. A. Farmer, Lansing.

German Baptist—E. M. Sheets, Dresden; G. W. Miller, Clifton; H. J. Woodie, Beldon; D. P. Welch, Dresden; Jonathan Miller, Clifton.

MERCHANTS NOT IN TOWNS.

Caudill, M. D., Green Valley.
Osborne, D. L., Green Valley.
Maxwell, L., Solitude.
Maxwell, R. S., Solitude.
Thomas, J. D., Creston.
Latham, W. W., Trout.
Jones, W. T. A., Toliver.
Graybeal, J. M., Hemlock.

Joines, R. H., & Co., Hemlock.
Hemlock Extract Co., Hemlock.
Kilby, B. F., Grayson.
Gilley, G. W., Clifton.
Roten & Roark, Clifton.
Welch Bros., Edison.
Greer, W. T., & Co., Dandy.
Elliott, J. S., Pinckton.
Gilley, W. F., Park, Va.
Taylor & Clark, Park, Va.
Baldwin, J. N., Lansing.
Darnell & Son, Weasel.
Thompson, S. E., Park, Va.
Porter, G. W., Helton.
Dickson, G .D., Grassy Creek.
Pierce, J. A., Grassy Cseek.
Thompson, W. G., & Co., Grassy Creek.
Wagg, A. W., & Son, Grassy Creek.
McMillan, Walter W., Nathans
Brown, E. D., Crumpler.
Jones & McNeill, Crumpler. Creek.
Richardson, J. F., Nathans Creek.
Wilcox, G. G., Transon.
Bare, R., Ore Knob.
Bare, C. R., Glendale Springs.
McNeill, W. R., Obids.
Severet, J. F., Glendale Springs.
Colvard, J. H., Idlewild.
Osborne, G. H., & Son, Oval.
Brown, T. H., Riverside.
Edwards, K. F., Baldwin.
Greer, Hamp, Woodford.
Ray, Fred G., Baldwin.
Dollar, W. P., Linney.
Bare, W. J., Orion.
Little, A. P., Sons, Crumpler.
Price, B. C., Benboland.
Roark, E. G., Green Valley.
Sutherland Mercantile Co., Sutherlands.
Turner, W. W., Solitude.
Worth, Joe, Creston.
Graham, J. S., Trout.
Jones, R. A., Hemlock.
Williams, H. L., & Son, Hemlock.
Martin, J. A., Thaxton.
Farmer, J .P., Sly.
Sapp, John, Sly.
Latham, C. R., Clifton.
Welch Bros., Dresden.
Stanbery, W. J., Lansing.
Ashley, G. E., Clifton.
Clark, Harvey, Lansing.
Tucker, S., Park, Va.
Baldwin, P. H., Brandon.
Bauguess, T. J., Weasel.
Helton Woolen Mills, Sturgills.
Carter, Pasley & Son, Grassy Creek.
Sturgill, J. A., Rugby, Va.
Parson Bros. ,Weaverford.
Edwards, P. C., Crumpler.
McMillan, C. P., Crumpler.
Sawyers, G. W., Crumpler.
Stout, I. M., Gale.
Hunt, Lee, Ore Knob.
Burgess, D. H. & H. H., Obids.
Long & Lyon, Obids.
Miller, E., & Co., Glendale Springs.
Moretz, V. L., Hopkins.
Vannoy, L. S., Fleetwood.
Duncan, J. W., Beaver Creek.
Graham & Co., Todd.
McGuire Bros. & Co., McGuire.
Wilcox, J. M., Raven.
Colvard, W. T., & Co., Orion.
Garvey, W. H., Beaver Creek.
Perkins, G. A., & Co., Treetop.

SCHOOLS AND ACADEMIES.

Helton High School—J. O. Goodman, Sturgills.

PHYSICIANS NOT IN TOWNS.

Jones, T. Lester, Lansing.
Jones, Thester, Lansing.
Barton, J. H., Weaverford.
Jones, R. W., Clifton.
Lemley, I. T., Todd.
Graham, W. R., Todd.
Blackburn, W. R., Todd.
Pennington, S. E., Sturgills.
Jones, A. L., Helton.
Ballou, J. L., Crumpler.
Call, T. J., Hopkins.
Robinson, W. J., Creston.
Tugman, B. W., Fig.
Jones, U. G., Clifton.

FLOUR, CORN AND FEED MILLS.

Creston Roller Mills, Creston.
Helton Roller Mills, Helton.
Idol, B. V., Jefferson.
Blevins, J. F., Weaversford.
Bauguess, T. J., Weasel.
Ballou, J. U., Grassy Creek.

PUBLIC SCHOOL TEACHERS.

Dickson, C. M., Jefferson.
Dickson, Claude, Silas Creek.
Dickson, Wiley, Silas Creek.
Dickson, William, Silas Creek.
Stuart, Isaac, Silas Creek.
Blevins, Roby, Silas Creek.
Graybeal, Arthur, Sussex.
Jones, J. W., Clinton.
Howell, William, Budd.
Howell, Miss Sallie, Raven.
Houck, Roby, Baldwin.
Tugman, B. W., Todd.
Howell, Miss Naomi, Oval.
Graham, C. E., Todd.
Graham, W. L., Todd.
Miller, Killy, Comet.
Shepherd, Fildon, Pinckton.
Shepherd, Ambrose, Pinckton.
Robbinson, E. S., Roten.
Eller, Miss Bertha, Berlin.
Koontz, R. V., Gale.
Tucker, E. F., Furches.
Luther, William, Jefferson.
Vannoy, Robert, Crumpler.
Baker, J. D., Oval.
Graham, Patterson, Eye.
Thompson, K. F., Eye.
Jones, C. E., Berlin.
Jones, Bertie, Berlin.
Brown, S. W., Sturgills.
Blevins, Daniel, Helton.
Blevins, Clint, Crumpler.
Goodman, Miss M. J., Beaver Creek.
Goodman, R. H., Beaver Creek.
Goodman, W. F. Beaver Creek,

Thompson, L., Eugene.
Francis, G. O., Crumpler.
Graybeal, David, Graybeal.
Phipps, W. A., Graybeal.
Taylor, B. F., Weavers Ford.
Grisby, B. P., Fig.
Phipps, W. F., Weavers Ford.
Goodman, Miss I. V., Beaver Creek.
Greer, J. S., Woodford.
Absher, D. C., Obids.
Testerman, J. A., Silas Creek.
Moratz, J. A., Hopkins.
Reedy, O. G., Grassy Creek.
Osborne, Oscar, Parker.
Phipps, J. F., Blevin.
Blevins, R. F., Blevin.
Goodman, Avery, Beaver Creek.
Garvey, Bina, Beaver Creek.
Johnson, J. A., Berlin.
Goss, Miss Clara, Creston.
Jones, U. S., Clifton.
Goodman, J. O., Beaver Creek.
Goss, Miss Emma, Creston.
Bower, Miss Maude, Jefferson.
Graybeal, Miss Clemmie, Jefferson.
Absher, Mrs. Mabel, Obids.
Dobbin, Mrs. Grace, Todd.
Lewis, Miss Bessie, Green Valley.
Eller, W. F., Berlin.
Jones, W. H., Jr., Berlin.
Roten, Miss C. M., Baldwin.
Roten, A. W., Baldwin.
Roten, Miss C. L., Baldwin.
Brewer, G., Clifton.
Williams, Charlie, Fleetwood.
Keller, L. M., Fleetwood.
Walker, Miss Hattie, Grassy Creek.
Perkins, W. F., Orion.
Shepherd, G. G., Pinckton.
Francis, C. E., Sturgills.
Robinson, Emmet, Sturgills.
Seats, W. F., Sutherlands.

JEFFERSON.

Incorporated in 1850.
Population, 1909: White, 275; colored, 25; total, 300.
Value real estate, $36,518; value personal property, $32,049.
Tax Rate: 30c. on the $100.

TOWN OFFICERS.

No town government.
Postmaster—J. W. Hardin.

MINISTERS AND CHURCHES.

M. E. Church, South—F. L. Shore, Pastor.
Baptist—No Pastor.
Presbyterian—Wm. M. Baker, Pastor.

SCHOOLS AND ACADEMIES.

Jefferson Academy—W. O. & J. A. Dickson, Principals.

BANKS AND BANKERS.

The Bank of Ashe—J. E. Finley, President; W. H. Worth, Cashier.
The First National Bank—W. C. Greer, Pres; S. G. Parsons, Cashier.

DOCTORS.

Colvard, J. W.
Testerman, J. C.
Blevins, Manley.

DRUGGISTS.

Testerman, J. C.

GENERAL MERCHANDISE.

Neal Bros.
Jefferson Cash Store.
McNeill, E. A.
Johnson, E. E., & Co.

HOTELS AND BOARDING HOUSES.

Hotel Jefferson, E. L. Tucker, Prop.
Gentry House, Miss Sallie Gentry, Prop.

MANUFACTURING PLANTS.

Jefferson Roller Mill.

LAWYERS.

Park, G. L.
Ballou, R. L.
Councill, J. B.
Bowie, T. C.

INSURANCE AGENTS.

Worth, W. H., & Co.

NEWSPAPERS AND EDITORS.

The Jefferson Recorder—T. W. Adams, Editor.
The Ashe Job Office—Job Printers.

BEAUFORT COUNTY.

COUNTY SEAT, WASHINGTON.

Formed in 1718. Named in honor of Duke of Beaufort.
Area: 819 square miles.
Population: 30,000.
Value of real estate, $4,581,868; value of personal property, $1,830,252.
Property listed in 1909 by whites, $5,984,765; by negroes, $427,355.
Tax Rate: County purposes, 23 2-3c. on the $100 and 38c. on poll; special, 13 1-3c. County bonded debt, $87,500.
Public Roads: Worked under Old State Law.

RAILROAD, TELEGRAPH AND EXPRESS COMPANIES.

Southern Investment Company, assessed value	$ 104.00
Postal Telegraph Cable Company, assessed value	1,158.00
Atlantic Coast Line Railroad Co., 6.62 miles, assessed value	193,489.23
Southern Express Company, assessed value	8,019.59
Western Union Telegraph Company, assessed value	3,824.33
Norfolk & Southern Railway, 46.14 miles, assessed value	459,187.55
Washington & Hyde Telephone Company, assessed value	4,620.00

JONATHAN HAVENS, Washington, N. C.
CORN, WHEAT AND COTTON SEED MILLER.
BUYER AND SELLER OF CORN, WHEAT, COTTON SEED, OATS, HAY, PEAS, COTTON SEED MEAL AND HULLS.

Washington & Aurora Telephone Company, assessed value	1,000.00
Williamston Telephone Company, assessed value	325.00
Carolina Telephone & Telegraph Company, assessed value	6,290.00
Washington & Vandemere Railroad, 33.50 miles, assessed value...	73,071.88

Superior Court Terms: February 14th; May 23rd, civil cases only.

COUNTY OFFICERS.

Clerk of the Court—George A. Paul, Washington.

Sheriff—George E. Ricks, Washington.

Register of Deeds—Gilbert Rumley, Washington.

Treasurer—Joseph F. Tayloe, Washington.

Coroner—Joshua Tayloe, Washington.

Co. Supt. of Health—P. A. Nicholson, Washington.

Co. Supt. of Schools—W. L. Vaughan, Washington.

Supt. of County Home—Elias Bright, Washington.

Co. Board of Education—E. W. Ayers, (chrm.), Washington; W. M. Britt, Bonnerton; T. R. Hodges, Washington.

County Commissioners—R. R. Warren, Washington; W. H. Stancill, Washington; F. H. Von Eberstein, Chocowinity; W. H. Hooker, Aurora; H. C. Boyd, Pinetown; Thomas Green, Pantego; L. P. Harris, Pinetown.

County Board of Elections—H. E. Harding, (chrm.), Washington; W. B. Windley, (sec.), Washington; W. C. Ellis, Washington.

JUSTICES OF THE PEACE.

Bath Township—Thomas Webster, Pinetown; T. L. Jackson, Pinetown; W. A. Tankard, Bath; G. M. Jordan, Sidney; W. C. Kinion, Sidney; W. H. Tyer, Bath.

Chocowinity—W. A. Blount, Jr., Chocowinity; W. R. Galloway, Blounts Creek; W. H. Patrick, Chocowinity; W. A. Cratch, Blounts Creek.

Long Acre—H. C. Boyd, Pinetown; W. B. Fleming, Pinetown; J. R. Pinkham, Washington; Charles A. Singleton, Washington; L. C. Alligood, Washington; T. A. Berry, Pinetown; C. J. Cutler, Washington; A. N. Cutler, Washington; S. W. Boyd, Pinetown; O. L. Sparrow, Pinetown; M. H. Cutler, Pinetown; L. M. Shepherd, Washington; E. K. Gurganus, Pinetown.

Pantego—O. F. Davis, Pantego; W. D. Sadler, Pinetown; A. L. Bell, Belhaven; L. W. Paul, Bath; W. J. Bullock, Belhaven; R. H. Allen, Pungo; R. D. Adams, Pantego; W. S. Riddick, Belhaven; W. G. Waters, Pantego; A. B. Jones, Pantego.

Richland—W. L. Godley, South Creek; E. R. Tripp, Bonnerton; J. A. Hardy, Aurora; Benj. Potter, South Creek; J. M. Messic, South Creek; J. M. Litchfield, Aurora; C. R. Flowers, South Creek; N. W. Potter, Edward; Absalom Tuten, Edward; B. B. Thompson, Aurora.

Washington—J. C. Latham, Washington; J. G. Chauncey, Washington; A. S. Roberson, Washington; Joseph T. Ross, Washington; W. M. Cooper, Washington; A. Mayo, Washington; S. L. Willard, Washington; C. M. Brown, Washington; John G. Blount, Washington; W. B. Windley, Washington.

PHYSICIANS NOT IN TOWNS.

Jackson, C. C., Yeatesville.

MERCHANTS NOT IN TOWNS.

Winstead, J. T., Sons, Winsteadville.
Brown, L. M., & Co., Idalia.
Harris, W. T., Leechville.
Pinetown Mercantile Co., Pinetown.
Turnage, J. E., Chocowinity.
Paul, J. P., Gaylords.
Satchwell, J. T., Yatesville.

COTTON GINS.

Aycock, C. P., Pantego.
Brooks, T. A., Bath.
Winstead, J. G., Winsteadville.
Oden, J. W., & Co., Huntersbridge.
Woodfenden, Fred, Chocowinity.
Toler, A., Blounts Creek.

FLOUR, CORN AND FEED MILLS.

Havens, J., Washington.

SAW MILLS.

Springer Lumber Co., South Creek.
Elliott Lumber Co., Bath.
Perry, J. R., Washington, R. F. D.
Hodges, R. E., Washington.
Rawls, O. B., Washington.
Lamm & Tuten, Edward.
Paul, C. B., Sidney.

PUBLIC SCHOOL TEACHERS.

Burgess, S. F., Cherry.
Nicholson, Miss Blanche, Bath.
Mixon, Miss Lizzie, Washington.
Tripp, Miss Annie E., Bonnerton.
Whitley, Miss Laura, Jessama.
Winstead, Miss Gussie, Ransomville.
Tripp, Miss Esther, Bonnerton.
Stancill, Miss Miriam, Washington.
Braddy, Miss Susan A., Pinetown, R. F. D. No. 1.
Swindell, Miss Myrtle, Belhaven.
Gaylord, Miss Eva, Pantego.
Crumpler, Miss Odessa, Pantego.
Jarvis, Miss Alice V., Belhaven.
Jarvis, Miss Effie R., Belhaven.
Davis, W. A., Washington.
Bullock, Mrs. Maria R., Belhaven.
Moore, Miss Katie, Ransomville.
Pinkham, J. R., Washington.
Windley, Miss Lena, Washington.
Woolard, Miss Alice, Washington.
Paul, Mrs. A. G., Aurora.

JONATHAN HAVENS, Washington, N. C.
CORN, WHEAT AND COTTON SEED MILLER.
BUYER AND SELLER OF CORN, WHEAT, COTTON SEED, OATS, HAY, PEAS, COTTON SEED MEAL AND HULLS.

Selby, Miss Annie, Aurora.
Hollowell, Miss Claude, Washington.
Bishop, Miss Annie, Belhaven.
Wallace, Miss Lula, Yeatesville.
Hollowell, Miss Annie L., Washington, R. F. D. No. 4.
Daniel, B. D., Gilead.
Woolard, Miss Lorena, Yeatesville.
Bright, Miss Florence W., Washington.
Rowe, Miss Ruth, Aurora.
Hodges, Miss Annie L., Washington, R. F. D. No. 1.
Woolard, Miss Effie Eula, Yeatesville.
Ross, Miss Belva A., Aurora.
Warren, Miss Bessie, Edward.
Hodges, Miss Agnes, Washington.
Braddy, Miss Alice V., Jessama.
Swanner, Miss Lula, Washington.
Hodges, Miss Edith, Washington.
Harris, Miss Annie L., Pinetown, R. F. D. No. 1.
Ross, Wilbur H., Aurora.
Little, Miss Ada M., Washington.
Latham, Miss Julia, Edward.
Hines, Miss Ruby, Chocowinity.
Butt, Mrs. Mary B., Bonnerton.
Braddy, Miss Irene, Jessama.
Harris, Miss Laura M., Blounts Creek.
Topping, Thomas W., Pantego.
Paul, Mrs. L. M., Pantego.
Tuten, Miss Margaret Edward.
Tuten, Miss Bertha O., Edward.
Satterthwaite, Miss Maude, Sidney.
Satterthwaite, Miss Ada, Sidney.
Hodges, Miss Lizzie, Washington.
Hill, George F., Chocowinity.
Bowen, J. Z., Pinetown.
Oden, H. H., Pinetown.
Guilford, Fenner, Aurora.
Latham, Miss Lizzie, Washington.
Bishop, Miss Lucy, Leechville.
Kugler, Miss Hellen, Washington.
Newby, Miss Mary L., Washington.
Corey, Alexander, Pinetown.
Cutler, N. A., Jessama.
Hobson, Miss Mary C., Hunters Bridge.
Cutler, Miss Annie L., Jessama.
Leggett, Spencer H., Washington.
Levy, Mrs. May J., South Creek.
Lowe, A. C., Aurora.
Lowe, Miss Kate B., Aurora.
Allen, J. H., Plymouth.
Bonner, Miss Blanche, Aurora.
Blount, Miss Mae W., Chocowinity.
Tetterton, W. T., Washington.
Sparrow, Orvis L., Washington.
Sparrow, Miss Clara J., Winsteadville.
Long, Miss May, Blounts Creek.
Sparrow, Miss Stella V., Winsteadville.
Edwards, W. P., Edward.
Bowen, Miss Lela J., Pinetown.
Wallace, Miss Lula, Yeatesville.
Hughes, Miss Elizabeth, Chocowinity.
Braddy, Miss Susan A., Jessama.
Carrowan, B. G., Pantego.
White, Miss Mamie E., Bath.
Latham, Miss Julia, Edward.
Hardy, J. A., Edward.
Woolard, Miss Alice, Washington.
Swindell, Miss Myrtle, Belhaven.
Hughes, Miss Carrie, Chocowinity.
Winfield, Miss Lucy, Pantego.
Tuten, Mrs. Ethel, Aurora.
Bayner, Miss Ella, Leechville.
Hill, Miss Mattie, Chocowinity.
Bonner, Miss Clare, Aurora.
Von Eberstein, Miss Julia H., Chocowinity.
Ross, Ernest, Pantego.
Brinn, Miss Mattie, Bath.
Tunstall, T. B., Edward.
Brothers, W. T., Aurora.
White, Miss Alma, Belhaven.
Ricks, Henry E., Pantego.
Hughes, Miss Lucretia, Washington.
Ross, Miss Ora R., Bonnerton.
Thompson, Jamie, Pantego.
Paul, John W., Pungo.
Ross, Miss Lucy G., Bonnerton.
Williams, Victor G., Chocowinity.
Judkins, Miss Bettie, Pantego.
Stilley, Miss Ruby Gray, Edward.
Snipes, Miss Dora, Chocowinity.
Warren, Miss Emma L., Blount Creek, R. F. D. No. 2.
Ormond, Miss Bessie, Bath.
Messic, Miss Jannie, Edward.
Jones, Miss Hattie, Washington.
Holliday, James H., Jamesville.
Whitehurst, Miss Lucy, South Creek.
Southerland, Mrs. Mamie, Chocowinity, R. F. D.
Tuten, Miss Ethel, Aurora.
Davenport, A. W., Bath.
Willard, Miss Caddie, Washington, R. F. D.

WASHINGTON.

Population, 1909: 10,000. No. white polls, 525; No. colored polls, 496.

Value real estate, $1,545,270; value personal property, $646,578.

Tax Rate: $1.15 on the $100.

Bonded debt, $129,000.

Floating debt, $2,000.

TOWN OFFICERS.

Mayor—C. H. Sterling.

Chief of Police—George N. Howard.

City Clerk—W. B. Windley.

Treasurer—E. H. Moore.

Tax Collector—W. B. Windley.

Standard-Keeper—R. Tripp.

City Attorney—H. C. Carter.

City Supt. of Health—P. A. Nicholson.

Postmaster—Hugh Paul.

R. R. Agents—T. H. Myers, Norfolk & Southern Ry. Co.; E. A. LaFrage, Atlantic Coast Line Ry.

Telegraph Managers—Z. M. Potts, Postal; W. F. Clark, Western Union.

Telephone Manager—D. W. Bell, Carolina Telephone & Tel. Co.

JONATHAN HAVENS, Washington, N. C.

CORN, WHEAT AND COTTON SEED MILLER.

BUYER AND SELLER OF CORN, WHEAT, COTTON SEED, OATS, HAY, PEAS, COTTON SEED MEAL AND HULLS.

MINISTERS AND CHURCHES.

Baptist—J. A. Sullivan, Pastor.

Christian—J. N. Hope, Pastor.

Episcopal—Nathaniel Harding, Rector.

Methodist—W. T. Plyler, Pastor.

Presbyterian—H. B. Searight, Pastor.

SCHOOLS AND ACADEMIES.

Washington Graded School—N. C. Newbold, Superintendent.

HOTELS AND BOARDING HOUSES.

Latham, J. B.
Hotel Louise.
Springs, A. A.
Branch, Mrs. W. A. B.
Fulford, Mrs. A. S.
Fortiscue, Mrs. B. F.
Wynne, J. R.
Brabble, J. W.
Bell, Mrs. Lossie.
Dudley, Mrs. John W., Sr.

BANKS AND BANKERS.

First National Bank—C. M. Brown, President; A. M. Dumay, Cashier.

Bank of Washington—Seth Bridgman, President; T. J. Latham, Cashier.

Savings & Trust Co.—B. G. Moss, President; J. B. Sparrow, Cashier.

BUILDING & LOAN ASSOCIATIONS.

Home.

BAKERS.

Rhodes, W. J.
Willis, C. M.

BRICK MANUFACTURERS.

Pamlico Brick & Tile Co.

BOOT AND SHOE DEALERS.

Brooks' Shoe Store.
Fowle, S. R., & Son.

BOOK STORES.

Harding, W. B.

BUTCHERS AND DEALERS IN CATTLE.

Rumley, O.
Bright, H. R.
Cozzens, E. B.
Scott, W. A.
Nichols, W. A.

CARRIAGE DEALERS & M'F'R'S.

Washington Buggy Co.
Hassel Supply Co.
Miles, Suffolk.

CLUBS.

Elks.
Country Club.

COMMISSION MERCHANTS.

Mayo, H. B., & Co.
Jennett, E. T., & Co.
Morris, C. G., & Co.
Jenkins, H. M., & Co.

COTTON AND HOSIERY MILLS.

Smith, M. A.
Kennett, E. T.

CONFECTIONERY DEALERS.

Rhodes, W. J.
Sparrow, H. G.
Archbell, E. L.
Andrews, W. W.
Candy Kitchen.

CONTRACTORS AND BUILDERS.

Jones, M. M.
Harding, T. J.
Congleton, Ira C.
Miller, J. W.

COAL AND WOOD DEALERS.

Havens, J.
Eureka Lumber Co.
Fowle, S. R., & Son.

CHAMBER OF COMMERCE.

H. C. Bragaw, President; A. C. Hathaway, Secretary.

CLOTHIERS AND MEN'S FURNISHERS.

Hoyt, J. K.
Clark, J. E., Co.
Bowers-Lewis Co.
Spencer Bros.
Spencer, A. G.
Buckman, J. F., & Son.
Ayers, E. W.
Suskins & Berry.

COTTON GINS.

Havens Oil Co.

DEPARTMENT STORES.

Hoyt, J. K.

DENTISTS.

Wells, A. S.
Snell, H.
Mann, L. H.
Gallagher, R. T.

DRUGGISTS.

Washington Drug Co.
Tayloe, D. T., & Co.
Gallagher, J. M.
Brown, E. M.
Hardy, I. M.
Blount, W. A. & J. G.
Bogart, M. C.

DOCTORS.

Tayloe, D. T.
Brown, E. M.
Tayloe, Joshua.
Blount, W. A.
Blount, J. G.
Gallagher, J. M.
Nicholson, P. A.
Nicholson, S. T.
Nicholson, J. L.
Hardy, I. M.
Hoyt, A. C.
Lloyd, J. M. (col.)
Beebee, J. A. (col.)

DRY GOODS AND NOTIONS.

Bowers-Lewis Co.
Hoyt, J. K.
Ayers, E. W.
Spencer Bros.
Buckman, J. F. & Son.
Fowle, S. R., & Son.
Suskins & Berry.

POWER AND LIGHT COMPANIES.

Washington Light & Water Company. (Municipal electric plant.)

FRUIT DEALERS.

Rhodes, W. J.
Sparrow, H. G.
Andrews, W. W.
Archbell, E. L.

JONATHAN HAVENS, Washington, N. C.

CORN, WHEAT AND COTTON SEED MILLER.

BUYER AND SELLER OF CORN, WHEAT, COTTON SEED, OATS, HAY, PEAS, COTTON SEED MEAL AND HULLS.

FERTILIZER DEALERS & M'F'R'S.
Pamlico Chemical Co.
Bragaw, W., & Co.
Phillips, G. A., & Bro.
Carter, D. M.

FLORISTS.
Smallwood, Miss Pauline.

FISH AND OYSTER DEALERS.
Sterling, C. H.
Moore, E. B.
Swindell & Fulford.
Willis, S. P.

FOUNDRIES AND IRON WORKS.
Mutual Machine Co.
Pamlico Iron Works.

FURNITURE DEALERS.
Southern Furniture Co.
Jefferson Furniture Co.
Morton, W. B., & Co.

GROCERS.
Mixon, E. R. & Co. (Wholesale.)
Peterson, E., Co. (Wholesale).
Cox, A. G., & Co.
Tayloe, J. F.
Willis, E. K.
Pamlico Grocery Co.
Carolina Dist. Co.
Paul, F. G., & Bro.
Ellison Bros. Co.

HARDWARE DEALERS.
Mallison, W. C., & Co.
Fulford, N. S., Hardware Co.
McKeel-Richardson Hardware Co.
Harris, J. H., Plumbing & Supply Company.

HOSPITALS.
Washington Hospital.
S. R. Fowle Memorial Hospital.

INSURANCE AGENTS.
Studdert, G. J. (Life.)
Bragaw, W., & Co. (Fire.)
Williams, C. M. (Fire.)
Phillips, G. A., & Bro. (Fire.)
Myers, J. & P. B. (Fire.)
Parker, Carl. (Life and Fire.)

JEWELERS.
Smithers, A. G.
Bell, W. M.
Stewart, R. L.
Campbell, J. S.

LAUNDRIES.
Washington Steam Laundry.
Sing Lee.

LAWYERS.
Small, McLean & McMullen.
Simmons, N. L.
Rodman & Rodman.
Bragaw, S. C.
Harding, C. H.
Carter, H. C.
Nicholson & Daniel.
Stewart, E. L.
Ward & Grimes.
Grimes, W. D.
Vaughan & Thompson.

LUMBER M'F'R'R'S. AND DEALERS.
Walling, W. B.
Kugler Lumber Co.
Moss Planing Mill.
Eureka Lumber Co.
Moore Lumber Co.

MARBLE WORKS.
Simmons, J. H.

MACHINERY DEALERS.
Bailey Supply Co.
Fulford, N. S., Hardware Co.

NAVAL STORE DEALERS.
Fowle, S. R., & Son.

PAINT AND OIL DEALERS.
Willis, E. K.
Mallison, W. C., & Son.

PAINTERS.
Lewis, F. B.
Harris, C. F.
Forbes, J. S.
Harper, Henry.

PRODUCE DEALERS.
Mayo, H. B., & Co.

PLUMBERS.
Harris, J. H., Plumbing & Supply Company.

PHOTOGRAPHERS.
Baker Studio.

PRINTING OFFICES.
Johnson Printing House.

NEWSPAPERS.
Gazette—C. L. Stevens, Editor.
Messenger—C. L. Stevens, Editor.
Progress—W. K. Jacobson, Editor.

REAL ESTATE AGENTS.
Washington Investment Co.
Harding, H. E., & Son.

SHINGLE DEALERS.
Eureka Lumber Co.

TAILORS.
Goldstein, H. B.
Wright, F. A.

UNDERTAKERS AND EMBALMERS
Southern Furniture Co.
Farrow, W. T.

VETERINARY SURGEONS.
Carrow, H. H.

WALL PAPER DEALERS.
Proctor, J. R.

AURORA.

Incorporated in 1880.

Population, 1909: White, 450; colored, 350; total, 800.

Value real estate, $110,000; value personal property, $54,930.

Tax Rate: 30c. on the $100.

TOWN OFFICERS.

Mayor—W. H. Hooker.
Postmaster—J. W. Chapin.
Chief of Police—C. H. Roberson.
R. R. Agent—R. J. House.
R. R. Agent—R. J. House, Washington & Vandemere R. R.
Manager Telegraph—R. J. House, Western Union Telegraph Co.

MINISTERS AND CHURCHES.

Methodist—C. R. Canipe, Pastor.
Episcopal—H. W. Ticknor, Rector.
Baptist—Rev. Mr. MacCotter, Pastor.
Christian—W. O. Winfield, Pastor.
Presbyterian—J. H. Jarvis, Pastor.

SCHOOLS AND ACADEMIES.

Aurora Graded Schools—Mrs. Mary

JONATHAN HAVENS, Washington, N. C.

CORN, WHEAT AND COTTON SEED MILLER.
BUYER AND SELLER OF CORN, WHEAT, COTTON SEED, OATS, HAY, PEAS, COTTON SEED MEAL AND HULLS.

P. Cooper, Principal.

BANKS AND BANKERS.

Bank of Aurora—J. B. Whitehurst, President; O. M. Hooker, Cashier.

DOCTORS.

Staley, S. W.
Bonner, H. M.

DRUGGISTS.

Staley Drug Co.

GENERAL MERCHANDISE.

Snell, M. B., & Co.
Bryan, J. B. & Son.
Dixon & Bonner.
Bennett, W. B.
Wilkinson, J. T., & Co.
Wilkinson Milling Co.
Whitehurst, J. B., & Co.
Cuthrell, P. S., Co.
Midgette, C. G.
Mayor, J. W., & Bro.
Litchfield, J. M.
Litchfield, T.
Cherry, F. F.
Thompson, L. T.
Gaskins, W. H.

HARDWARE DEALERS.

Aurora Hardware Co.

HOTELS AND BOARDING HOUSES.

Hotel Litchfield.
Hotel McWilliams.

LIVERY STABLES.

Bonner, G. I.
Litchfield, T.
Bonner, W. S.

MANUFACTURING PLANTS.

Standard Lumber Co. (Inc.)
Thompson Ginning Co.
R. L. Jones Mfg. Co.

LAWYERS.

Vaughan & Thompson.
Bonner, H. M.

INSURANCE AGENTS.

Lane, J. E. (Life.)
Thompson, W. A. (Fire.)

EDWARD.

Incorporated in 1890.

Population, 1909: White, 154; colored, 10; total, 164.

Value real estate, $27,620; value personal property, $9,397.

Tax Rate: 30c. on the $100.

TOWN OFFICERS.

Mayor—W. H. Dixon.
Postmaster—J. U. Edwards.
Chief of Police—H. H. Ross.
R. R. Agent—B. F. Parrott, Atlantic Coast Line Railway.
Manager Telegraph—B. F. Parrott, Western Union Telegraph Co.

MINISTERS AND CHURCHES.

Disciple—W. O. Winfield, Pastor.

SCHOOLS AND ACADEMIES.

Edward High School—George F. Hill, Principal Miss Janie Messic, Assistant.

DOCTORS.

Dixon, W. H.

DRUGGISTS.

Dixon, W. H.

GENERAL MERCHANDISE.

Redditt, L. H., Agent.
Still, P.
Fulcher, C. P.
Bennett, J. G.
Edward, A. M.
Caton, J. B.

HOTELS AND BOARDING HOUSES.

Hotel Edwards.
Edward Inn.

MANUFACTURING PLANTS.

Redditt, T. H. (Cotton gin, saw mill and grist mill.)

BELHAVEN.

Incorporated in 1899.

Population, 1909: White, 2,375; colored, 1,125; total, 3,500.

Value real estate and personal property, $712,000.

Tax Rate: 40c. on the $100.

TOWN OFFICERS.

Mayor—J. W. Smith.
Postmaster—W. C. Brinson.
Chief of Police—M. M. Jones.
R. R. Agent—B. F. Stearn, Norfolk & Southern Railway Co.
Manager Telegraph—B. F. Stearn, Western Union Telegraph Co.

MINISTERS AND CHURCHES.

Episcopal—A. C. D. Noe, Rector.
Methodist—Rufus Bradley, Pastor.
Baptist—Jas. W. Rose, Pastor.
Christian—H. C. Bowen, Pastor.

SCHOOLS AND ACADEMIES.

Belhaven Graded School—W. M. Hinton, Principal.

BANKS AND BANKERS.

Bank of Belhaven—C. P. Aycock, President; W. E. Stubbs, Cashier.

DOCTORS.

Mariner, N. B.
Windley, C. T.
Tayloe, A. K.
Kellam, W. D.
Bullock, W. J.

DRUGGISTS.

Mariner & Gibbs.
Latham, A. C.
Bishop, J. P.
Bullock, W. J.
Kellam, W. D.
Windley, C. T.
McKinney, M. M.

GENERAL MERCHANDISE.

Taylor, J. L., & Co.
Clark-Smith Co.
Bishop & Smith.
Windley Co.
Raiff Bros.
Lesofsky, D.
Cooper & McKinney.
Jarvis-Butt Co.
Tarkington & Phelps.
McGowan, E., & Co.
Terrell, F. Y.
Pugh, J. D.
Muir, O.
Blount, D. W.
Dillon, Louis.

JONATHAN HAVENS, Washington, N. C.

CORN, WHEAT AND COTTON SEED MILLER.

BUYER AND SELLER OF CORN, WHEAT, COTTON SEED, OATS, HAY, PEAS, COTTON SEED MEAL AND HULLS.

Bowen, W. H.
Windley, George M.
Roper Co.
Russell & Manly.

GROCERS.

Sawyer Grocery Co. (Wholesale.)
Carolina Distributing Co. (Wholesale.)

HOTELS AND BOARDING HOUSES.

Hotel Carolina.
Hooten House.

LIVERY STABLES.

Baynor, Fenner.
Miller, A.
Sears, W .J.

MANUFACTURING PLANTS.

John L. Roper Lumber Co. (Saw mill and planing mill.)
Riddick & Windley. (Saw mill and planing mill.)
Belhaven Lumber Co. (Planing mill.)
Interstate Cooperage Co. (cooperage mill and box factory.)
Wilkinson, J. A. (Ice factory, grist mill, cotton gin.)
Belhaven Lumber Co. (Electric light plant.)
Belhaven Pine Oil Works. (Tar oil, liniment, paint, etc.).
Montgomery & Makely. (Oyster house and canning factory.)
Miles, A. D. (Oyster packing house.)
Smith, R. L. (Fish and oyster dealer.)
Pungo Fish Co. (Fist and oyster dealers.)
White, J. J. (Ship Railways.)
Jarvis, W. O. (Ship Railways.
Interstate Cooperage Co. (Ship Railways.)
Belhaven Overall & Shirt Mfg. Co. (Overalls, shirts and gloves.)
Alexander, A. C. (Bottling works.)
Tooly Milling Co. (Grist mill.)

LAWYERS.

Leigh, J. A.
Tooly & Simmons.

INSURANCE AGENTS.

Stubbs & Snyder.

BATH.

Incorporated in 1705.
Population, 1909: White, 375; colored, 100; total, 475.
Value real estate, $30,000; value personal property, $15,000.
Tax Rate: 25c. on the $100.

TOWN OFFICERS.

Mayor—W. A. Tankard.
Postmaster—T. A. Brooks.
Chief of Police—Alfred Bailey.

MINISTERS AND CHURCHES.

Episcopal—C. E. Malone, Rector.
Methodist—F. E. Dixon, Pastor.
Christian—Thos. Green, W. O. Windfield.

SCHOOLS AND ACADEMIES.

Bath Graded School—A. W. Davenport, Principal.

DOCTORS.

Nicholson, J. T.

DRUGGISTS.

Nicholson, J. T.

GENERAL MERCHANDISE.

Brooks-Pollard Co.
Mason, W. W.
Skittletharpe, J. T.
Tarkington, R.
Beasley, W. H.
Tyre, T. R.
Windfield, W. O.

GROCERS.

Bath Grocery Co.

HOTELS AND BOARDING HOUSES.

Hotel Waters, C. E. Waters, Mgr.

LIVERY STABLES.

Tankard, W. A.
Burbage, W. S.

MANUFACTURING PLANTS.

Brooks, T. A. (saw mill, planing mill, shingle mill.)

PANTEGO.

Incorporated in 1880.
Population, 1909: White, 200; colored, 151; total, 350.
Tax Rate: 30c. on the $100.

TOWN OFFICERS.

Mayor—C. P. Aycock.
Postmaster—D. A. Windley.
R. R. Agent—J. P. Clark, Norfolk & Southern Ry.

MINISTERS AND CHURCHES.

Methodist—Rufus Bradley, Pastor.
Disciples of Christ—W. O. Windfield, Pastor.
Missionary Baptist—Rev. Mr. Butter, Pastor.
Free Will Baptist—James W. Rose, Pastor.

SCHOOLS AND ACADEMIES.

Pantego High School—L. E. Bennell, Principal.

DOCTORS.

Credle, E. S.

DRUGGISTS.

Credle, E. S.

GENERAL MERCHANDISE.

Aycock, C. W., Supply Co.
Windley, D. A.
Jonas, E. H.
Whitley, J. F.
Whitley, Thomas H.
Jonas, A. B.
Topping, B. M.
Savender, M. H., & Co.

HOTELS AND BOARDING HOUSES.

Culliphur, T. R.

LIVERY STABLES.

Jonas, A. B.

MANUFACTURING PLANTS.

Watters, E. S. (Saw mill.)
Pantego Gin Co

JONATHAN HAVENS, Washington, N. C.
CORN, WHEAT AND COTTON SEED MILLER.
BUYER AND SELLER OF CORN, WHEAT, COTTON SEED, OATS, HAY, PEAS, COTTON SEED MEAL AND HULLS.

BERTIE COUNTY.

COUNTY SEAT, WINDSOR.

Formed in 1722. Named in honor of James and John Bertie.
Area, 618 square miles.
Population, 1900, 20,538.
Value of real estate, $2,751,286; value of personal property, $1,793,347.
Property listed in 1909 by whites, $3,952,024; by negroes, $592,609.
No. Schools: For whites, 65; for negroes, 58.
Tax Rate: County purposes, 23 2-3c. on the $100; special roads, 18 1-3c.
Public Roads: No. miles, 1,000. Worked by taxation and Old System.

RAILROAD, TELEGRAPH AND EXPRESS COMPANIES.

Atlantic Coast Line Railroad, 13.09 miles, assessed value	$382,594.26
Southern Express Company, assessed value	3,771.79
Western Union Telegraph Company, assessed value	4,034.20
Cashie & Chowan Railroad, 13.00 miles, assessed value	22,165.00
Chowan & Aulander Railroad, 18.00 miles, assessed value	22,830.00
Chowan & Roanoke Telephone Company, assessed value	1,828.00
Seaboard Air Line Railway, 7.48 miles, assessed value	150,395.97
North State Telephone Co., assessed value	844.00
Wellington & Powellsville Railroad, 18.00 miles, assessed value	44,181.84
Albemarle Steam Navigation Co., assessed value	1,800.00
Southern Railway Co. (Rolling Stock), assessed value	19,581.00

Superior Court Terms: February, May, September and November.

COUNTY OFFICERS.

Clerk of the Court—William L. Lyon, Windsor.

Sheriff—Jesse B. Stokes, Windsor.

Register of Deeds — William S. Pritchard, Windsor.

Treasurer—Jesse B. Stokes, Windsor.

Coroner—W. J. Harrell, Aulander.

Co. Supt. of Health—John L. Pritchard, Windsor.

Co. Supt. of Schools—Richard W. Askew, Windsor.

Supt. of County Home—J. Fred Phelps, Windsor.

Co. Board of Education—Turner C. Bond (chrm.), Windsor; Thomas A. Smithwick, Merry Hill; William R. Raynor, Colerain.

County Commissioners — C. W. Spruill, (chrm.), Quitsna; James H. White, Windsor; John C. Britton, Powellsville; R. J. Shield, Merry Hill; Dr. Wayland Mitchell, Lewiston.

County Board of Elections—J. T. Nicholl, (chrm.), Windsor; E. W. Gray, Sr., Windsor; Jas. Pritchard, Aulander, R. F. D.

JUSTICES OF THE PEACE.

Windsor Township—A. L. Pritchard, Windsor; Jas. A. Cruch, Windsor; John W. Cooper, Windsor; W. T. Heckstall, Windsor; T. Gillam, Windsor; J. H. White, Windsor; K. Sallenger, Woodard; W. D. White, Windsor; A. C. Mitchell, Windsor.

Merry Hill—R. J. Shield, Windsor, R. F. D.; Geo. A. Hardie, Windsor, R. F. D.; T. A. Smithwick, Merry Hill.

Whites—J. H. Lawrence, Merry Hill; W. T. D. Evans.

Colerain—Jno. H. White, Colerain; W. R. Raynor, Colerain; J. W. Raynor, Colerain; W. S. Taylor, Colerain; J. B. Mitchell, Colerain.

Roxobel—Thos. S. Norfleet, Roxobel; W. J. Watson, Roxobel.

Mitchells—G. R. Denning, Wm. A. Jenkins, A. J. Dunning, J. L. Harrington, W. M. Mitchell, T. P. Hale, Moses R. Barnes.

Snake Bite—W. E. Harrell, Levi Haggard, Chas. Taylor, M. P. Phelps, Hasting Casper.

Woodville—J. L. Harrington, J. A. Modlin, Drew E. White, J. B. Saunders, J. T. Vale.

Indian Woods—E. O. Spruill, Chas. Bond.

MINISTERS NOT IN TOWNS.

Methodist—J. G. Johnson, Windsor, Pastor.

Episcopal—J. B. Gibble, Windsor, Rector.

SCHOOLS AND ACADEMIES.

Mars Hill School.
Cashie Neck School.

PHYSICIANS NOT IN TOWNS.

Dr. Crumpler, Merry Hill.

MERCHANTS NOT IN TOWNS.

Spruill, C. W., Quitsna.
Merry Hill Supply Co.
Morris, J. P., Aulander, R. F. D.

COTTON GINS.

Roscoe, A. S., Windsor.
Gillam, Thomas Windsor.
Spruill, C. W., Quitsna.

PUBLIC SCHOOLS TEACHERS.

White, J. I., Windsor.
Gillam, Miss Helen E., Windsor.
Stokes, Miss Lizzie B., Windsor.
Cherry, Miss Janie A., Windsor.
Cooper, Miss Annie C., Windsor.

Drew, Miss Cora P., Windsor.
Davis, Miss Belva L., Windsor.
Hoggard, Miss Lina E., Windsor.
Hoggard, Miss Beulah, Windsor.
Bridger, Miss Pauline, Windsor.
Cowan, Miss Mabel, Windsor.
Mizell, Miss Maude, Windsor.
Shields, Miss Irma, Windsor.
Shields, Miss Maggie M., Windsor.
Rice, Miss Billie B., Windsor.
Mizell, Miss Erma, Windsor.
Sitterson, Miss Addie, Windsor.
Speight, Miss Margaret, Windsor.
Mizell, Miss Lettie, Windsor.
Dunstan, Mrs, Bessie, Windsor.
Ward, Miss Helen, Windsor.
Hoggard, Jno. T., Windsor.
Dowd, J. E., Aulander.
Vann, Miss Beulah, Aulander.
Mitchell, Miss Carrie, Aulander.
Bynum, Miss Rosa, Aulander.
Williford, Miss Clarice.
Mitchell, Miss Estelle, Aulander.
Pritchard, Miss Blanche, Aulander.
Pritchard, Miss Elizabeth, Aulander.
Tayloe, Miss Annie H., Aulander
Tayoe, Miss Bettie P., Aulander.
Tayloe, Miss Ruth, Aulander.
Morris, Miss Ella, Aulander.
Pruden, Virgie Miss, Aulander.
Earley, Miss Ada, Aulander.
Wynne, Miss Mary V., Aulander.
Nowell, Miss Nonie, Aulander.
Lassiter, Miss Mittie, Aulander.
Grant, Mrs. Claude, Aulander.
Crook, W. M., Roxobel.
Watson, Miss Eva, Roxobel.
Watson, Miss Eunice, Roxobel.
Watson, Miss Julia, Roxobel.
Jilcott, Miss Minnie, Roxobel.
Jilcott, Miss Carew, Roxobel.
Bland, Miss Daisy, Roxobel.
Britt, Miss Mattie, Merry Hill.
Britt, Miss Willie P., Merry Hill.
Brett, Miss Caroline E., Merry Hill.
Britt, Miss Ida Lee, Merry Hill.
Phelps, Miss Mittie H., Merry Hill.
White, Miss Fannie H., Merry Hill.
Phelps, Miss Celia B., Merry Hill.
Leary, Miss Bettie, Merry Hill.
White, Jas. E., Merry Hill.
Britt, Jno. M., Merry Hill.
Cobb, Miss Elizabeth, Kelford.
Jenkins, Miss Mamie, Kelford.
Parker, Miss Virgie, Kelford.
Roane, Miss Ethel, Kelford.
Wilkins, Mrs. F. H., Kelford.
Carrol, Miss Ethel May, Colerain.
Leary, Miss Amanda, Colerain.
Leary, Miss Meta, Colerain.
Broadshaw, Miss Maggie, Colerain.
Perry, Miss Minnie V., Colerain.
White, Miss Elsie Clee, Colerain.
Phelps, Miss Javan, Colerain.
Phelps, Miss Jennie, Colerain.
Evans, Miss Maude N., Colerain.
White, Miss Annie A., Colerain.
Baker, Miss Amanda, Colerain.
Freeman, Miss Nannie, Colerain.
White, Miss Virgie, Colerain.
Harrell, Miss Lillie, Colerain.
Ferebee, Miss Louise X., Colerain.
Baker, Mrs. Mary E., Colerain.
Cherry, Miss Pauline, Lewiston.
Harrington, Miss Ivy, Lewiston.
Joyner, Miss Hattie, Lewiston.
Parker, Miss Augustine, Lewiston.
Barnes, Miss Sallie, Lewiston.
Joyner, Mrs. Maude, Lewiston.
Lassiter, Miss Judith, Lewiston.
Harrell, Miss Rebecca, Woodard.
Hyman, Miss Annie, Woodard.
White, Mrs. Rosa, Askewville.
White, A. B., Askewville.
Holoman, Miss Rosa M., Cremo.
Holloman, Miss Lillie B., Cremo.
Cowan, Miss Nona, Cremo.
Cowan, Miss Rachel, Cremo.
Holloman, Mrs. Ella R., Cremo.
Matthews, Miss Nannie, Powellsville.
Lassiter, Miss Ethel, Ahoskie.
Mitchell, Miss Maude, Aulander.
Cowan, Starky V., Windsor.
Smithwick, Miss Callie C., Merry Hill.
Coley, W. F., Windsor.
Gay, Miss Ruby, Colerain.
Asbel, Miss Mamie, Windsor.
Ethridge, Miss Ethel, Woodard.
Boyce, Miss Josephine, Woodard.

WINDSOR.

Incorporated in 1767.

Population, 1909: White, 600; colored, 200; total, 800.

Value real estate, $176,500; value personal property, $177,100.

Tax Rate: 25c. on the $100.

TOWN OFFICERS.

Mayor—Wm. M. Davis.

Postmaster—W. P. King.

Chief of Police—M. E. Connor.

R. R. Agent—W. M. Sutton, W. & P. R. R.

Manager Telegraph—Jos. B. Cherry, Chowan & Roanoke Tel. Co.

MINISTERS AND CHURCHES.

Methodist—J. G. Johnson, Pastor.

Episcopal—J. B. Gibble, Rector.

Baptist—Q. C. Davis, Pastor.

SCHOOLS AND ACADEMIES.

Windsor Graded School—Prof. J. I. White, Principal.

BANKS AND BANKERS.

Bank of Windsor—W. L. Lyon, Cashier; T. Gillam, President.

Citizens Bank—M. B. Gillam, Cashier; E. S. Askew, President.

DOCTORS.

Sawyer, C. J.
Pritchard, J. L.
Pugh, E. W.
Gurley, W. S.

DRUGGISTS.

Windsor Pharmacy.

GENERAL MERCHANDISE.

Nicholls, J. B., & Bro.
Stokes & Tadlock.
Freeman, J. P.
Gurley, T. P.

Bazemore, R. C.
Evans, M. E.
Spivey, J. L.
Roscoe, A. S.
Mardre, J. J., & Bro.
Perry, J. E. R., & Co.
Bunch & Powell.
Gillam, J. B.
Cooke, C. A.,
Lipsitz, S., Co.

HOTELS AND BOARDING HOUSES.

Hotel Windsor.
Hotel Pearle.

LIVERY STABLES.

Wiggins & Blackstone.

MANUFACTURING PLANTS.

Rhodes, E. (Saw Mill).
Mizell, G. D. (Planing Mill).
Cooper, A.
Bazemore, R. C. (Gin and Peanut Cleaner).
Tadlock, J. E. (Gin).

LAWYERS.

Winston & Matthews.
Johnson, W. R.
Martin, J. B.
Gillam & Davenport.
Nowell, J. H.
Askew, E. S.

INSURANCE AGENTS.

Gillam, M. B., & Co.
Gillam & Lyon.

NEWSPAPERS AND EDITORS.

Windsor Ledger—S. W. Kennedy, Editor.

DENTIST.

Mizell, W. G.

AULANDER.

Incorporated in 1885.

Population, 1909: White, 850; colored, 150; total, 1,000.

Value of real estate, $150,000; value personal property, $115,000.

Tax Rate: One fourth of 1 per cent, 1-2 for schools.

TOWN OFFICERS.

Mayor—J. Lawrence Harrington.
Postmaster—H. L. Early.
Chief of Police—W. M. Parker.
R. R. Agent—H. W. Gatling, Atlantic Coast Line.
Manager Telegraph—H. W. Gatling, Western Union.

MINISTERS AND CHURCHES.

Missionary Baptist—R. L. Gay, Pastor.
Congregational—H. B. Parker, Pastor.
Methodist—J. G. Johnson, Pastor.

SCHOOLS AND ACADEMIES.

Aulander Graded Schools—J. E. David, Principal; Mrs. Claude Grant, Assistant.

BANKS AND BANKERS.

Bank of Aulander—C. W. Mitchell, President; W. J. Harrell, Vice-President; J. A. Dunning, Cashier.

DOCTORS.

Harrell, W. J.
Horton, E. H.

DRUGGISTS.

Rice, A. F.
Harrell, E. C.

GENERAL MERCHANDISE.

Burden, J. B.
Burden, A. B.
Burden, W. D., & Co.
Harrell, E. C.
Hollowell, J. A.
Minton, W. T.
Dunning & Bro.
Burden, A. L.
White & Mitchell.
White, T. J.
Burden, J. A.
Mitchell, C. W.
Mitchell, W. G.
Early, Tilden.
Britton, M. E.
Rice, A. F.
Pittman, Mrs. E. C. (Milinery).
Holloman, J. T. (Millinery).

BUTCHERS, AND DEALERS IN CATTLE.

Parker, W. M.
Milton, Jas.

UNDERTAKERS AND EMBALMERS.

Herring, J. W., & Co.

HOTELS AND BOARDING HOUSES.

Hotel Central—J. H. Liverman, Proprietor.
Hoggard's Boarding House—Mrs. W. G. Hoggard, Proprietor.
Rice's Boarding House—E. L. Rice, Proprietor.

LIVERY STABLES.

Cook, Jno. R.

MANUFACTURING PLANTS.

Dunning Brick Co.
Mitchell C, W. (Saw Mill).
Triple Gin & Grist Mill.
White, T. J. (Saw Mill and Cotton Gin).
Nichols, W. M. (Building Material Saw Mill).
Bertie Cotton Oil Co., Inc. (Oil and Fertilizers).
Herring, J. W., & Co. (Carriage Builders).
Bell, E. J. (Buggy Factory).

REAL ESTATE AGENTS.

The Dunning Co.
Aulander Realty Co. (Inc.)

INSURANCE AGENTS.

The Dunning Co.
White, J. R.
White, W. J.
Burden, W. E.

LAWYERS.

Bell, Claude.
Lassiter, Alex.

COLERAIN.

Incorporated in 1871.

Population, 1909: White, 300; colored, 50; total, 350.

Value real estate, $50,000; value personal property, $10,000.

Mayor—T. E. Beasley.

Postmaster—G. B. Miller.
Chief of Police—W. H. Sessoms, Jr.
R. R. Agent—C. L. Henry, Albemarle Steam Navigation Co.
Manager Telegraph—L. A. Nowell.

MINISTERS AND CHURCHES.

Baptist Church—M. P. Davis, Pastor.
Methodist—C. P. Pate, Pastor.

SCHOOLS AND ACADEMIES.

Colerain Graded Academy—Miss Louise Ferebee, Principal; Misses Bettie Leary, Javan Phelps and Cora Felton, Assistants.

BANKS AND BANKERS.

Bank of Colerain—W. M. Sitterson, Cashier; L. A. Nowell, President.

DOCTORS.

Nowell, L. A.

DRUGGISTS.

Nowell, L. A.

GENERAL MERCHANDISE.

Beasley, W. H.
Beasley, T. E.
White, A. D.
Henry & Adams.
Morris & Harrell.
Harrell, M. C.
Saunders, Mrs. Dora.
Britton, D. R., & Co.

HOTELS AND BOARDING HOUSES.

Earle Hotel.

MANUFACTURING PLANTS.

Beasley, W. H. (Saw Mill and Gin).

KELFORD.

Incorporated in 1902.
Population, 1909: White, 200; colored, 175; total, 275.
Value of real estate, $60,000; value personal property, $40,000.
Tax Rate: 20c on the $100.

TOWN OFFICERS.

Mayor—W. C. Evans.
Postmaster—J. C. Bunch.
Chief of Police—Geo. V. Parker.
R. R. Agent—G. T. Johnson, Atlantic Coast Line. (Seaboard Air Line—No Agent).
Manager Telegraph—G. T. Johnson.

MINISTERS AND CHURCHES.

Missionary Baptist—T. T. Speight, Pastor.

SCHOOLS AND ACADEMIES.

Kelford Graded School—Mrs. J. H. Wilkins, Principals; Miss V. L. White, Assistant.

DRUGGISTS.

Kelford Drug Co.

GENERAL MERCHANDISE.

Hedgepeth, Harrell & Wood.
Cherry, J. C.
Brown, Geo. T.
Tyler, J. E.
Parker, G. V
Lowe, T. N.

HOTELS AND BOARDING HOUSES.

Kelford Hotel—J. B. Stephenson, Proprietor.
Simmons, Wm. (Restaurant).

LIVERY STABLES.

Stephenson, J. B.

MANUFACTURING PLANTS.

Kelford Manufacturing Co. (Coffins).
Cornegie & Warren.
Brown, W. R. (Saw Mill).
Brown, G. T. (Gin and Grist Mill).
Hedgepeth & Harrell (Gin and Grist Mill).
Parker, Geo. T. (Planing Mill).

ROXOBEL.

Population, 1909: White, 350; colored, 150; total, 500.
Value real estate, $75,000; value personal property, $100,000.

TOWN OFFICERS.

Postmaster—J. G. Joyner.
R. R. Agent—H. C. Edwards, Seaboard Air Line.
Manager Telegraph—H. C. Edwards, Western Union.

MINISTERS AND CHURCHES.

Baptist—John F. Cale, Pastor.
Episcopal—J. B. Gibble, Pastor.

SCHOOLS AND ACADEMIES.

Roxobel Academy—W. M. Crook, Principal.

BANKS AND BANKERS.

Bank of Roxobel R. C. Mullican, Cashier; Leroy Capehart, President; J. E. Peele, Vice-President.

DOCTORS.

Jenkins, P. C.
Capehart, A.

DRUGGISTS.

Jenkins, P. C.

GENERAL MERCHANDISE.

Peele, C. T.
Jilcott, R. W.
Tyler-Futrell Co.
Liverman, A. T., & Son.
Capehart, Leroy.
Bryant, L. L. & Co.

HOTELS AND BOARDING HOUSES.

Peele Hote.
Lassiter, Mrs. J. B.

MANUFACTURING PLANTS.

Capehart Manufacturing Plant (Overalls and Shirts).
Harrell, C. T. (Pine Lumber).
Wimbrow Bros. Co. (Pine Lumber).
Harrell, C. T. (Cotton Gin).

DENTISTS.

Jenkins, W. E.

INSURANCE AGENTS.

Mullican & Watson.

LEWISTON.

Population, 1909: White, 475; colored, 325; total, 800.
Value real estate, $120,000; value personal property, $110,000.
Tax Rate, 20c. on the $100.

TOWN OFFICERS.

Mayor—A. T. Eason.
Postmaster—W. A. Sanders.
Chief of Police—J. L. Powell.

R. R. Agent—W. W. Jones, Seaboard Air Line.

Manager Telegraph—W. W. Jones.

MINISTERS AND CHURCHES.

Episcopal—J. B. Gibble, Rector.

Baptist—B. L. Gay, Pastor.

Methodist—W. F. Craven, Pastor.

SCHOOLS AND ACADEMIES.

Bertie Union Academy—Miss Judith Lassiter, Principal; Miss Pauline Cherry, Assistant.

Private Schools—Mrs. Lee Bridges, Mrs. Joyner.

BANKS AND BANKERS.

Lewiston Bank—Wayland Mitchell, President; J. N. Hoggard, Cashier.

DOCTORS.

Mitchell, Wayland.
Webb, Lorenzo.

DRUGGISTS.

Mitchell, Wayland.
Webb, Lorenzo.

GENERAL MERCHANDISE.

Casper, W. C.
Sanders & Minton.
Bazemore, W. S.
James, Edwards & Bazemore.
Cherry & Bro.
Baker & Edwards.
Askew, W. S.
Bazemore, Perry.
Bazemore, J. K.
Lewiston Supply Co.

HOTELS AND BOARDINB HOUSES.

Williams, Mrs. Amelia.
Rawls, R. W.

LIVERY STABLES.

Williams, Mrs. A.
Rawls, R. W.
Clarke, Henry.

MANUFACTURING PLANTS.

Roper Lumber Co.
Cawley, H. B.
Tilham Lumber Co.

BLADEN COUNTY.

COUNTY SEAT, ELIZABETHTOWN.

Formed in 1734. Named in honor of Martin Bladen.

Area: 900 square miles.

Population: 18,000.

Value of real estate, $1,671,311; value of personal property, $1,060,436.

No. of Schools: For whites, 70; for negroes, 47.

Tax Rate: County purposes, 69 2-3c. on the $100.

Public Roads: Worked under old State Law.

RAILROAD, TELEGRAPH AND EXPRESS COMPANIES.

Seaboard Air Line Railway, 32.80 miles, assessed value	$659,485.98
Western Union Telegraph Company, assessed value	6,096
Postal Telegraph-Cable Company, assessed value	3,018.80
Southern Express Company, assessed value	3,049.41
The Pullman Company, assessed value	5,523.89
Garland Clinton Telephone Company, assessed value	305.00
Merchants & Farmers Steamboat Company, assessed value	7,600.00

Superior Court Terms: January, March, July, October. Two civil terms and two criminal terms—Criminal terms, October and March.

COUNTY OFFICERS.

Clerk of the Court—W. J. Davis, Elizabethtown.

Sheriff—J. M. Clark, Elizabethtown.

Register of Deeds—Wm. Whitted, Elizabethtown.

Treasurer—W .S. Clark, Clarkton.

Coroner—G. W. Wall, Elizabethtown.

Surveyor—I. A. Register, Rosindale.

Co. Supt. of Health—L. B. Evans, Clarkton.

Co. Supt. of Schools—Angus Cromartie, Garland.

Co. Board of Education—A. Mc. A. Council, (chrm.), White Oak; A. M. Kelly, Abbottsburg; N. M. Beatty, Ivanhoe.

County Commissioners—N. H. Currie, Clarkton; D. L. Leonard, Kerr; B. I. Sandlin, Council.

JUSTICES OF THE PEACE.

L. H. Vollers, Kelly; Gillod Smith, Kelly; George W. Corbett; E. H. Anders, Kelly; L. C. Boswell, Kelly; C. Monroe, Rosindale; F. T. Burney, Emerson; L. R. Benson, Elkton; H. P. Cook, Rosindale; J. E. Elkins, Elkton; N. A. Johnson, Fayetteville, R. F. D.; G. W. Johnson, Fayetteville, R. F. D.; A. H. Tolar, Fayetteville, R. F. D.; B. F. Kinlan, Dublin; J. R. Pait, Richardson; D. L. Roberts, Richardson; J .M. Pait, Richardson; O. G. Parker, Dublin; J. F. Hilburn, Bladenboro; E. N. Pait, Bladenboro; E. C. Hester, Bladenboro; G. B. Johnson, Elizabethtown; W. P. Done, Elizabethtown; H. H. Barnhill, Elizabethtown; L. J. Hall, Elizabethtown; N. A. Layton, White Oak; T. B. Melnie, White Oak; W. D. Owen, White Oak; J. C. Bullard, White Oak;

J. M. Johnson, Parkersburg; L. T. Cain, Parkersburg; B. F. Tatom, Parkersburg; N. M. Beatty, Ivanhoe; W. J. Shaw, Ivanhoe; W. C. Johnson, Ivanhoe; C. V. Smith, Parkersburg; S. L. Smith, Parkersburg; C. P. Parker, Garland; A. Atkinson, Hocutt, A. E. Cain ,Hocutt; R. H. Marshburn, Ham; H. W. Cain, Elizabethtown; R. P. Tatom, Ruskin; Jim Ellis, Yorick; J. B. West, Yorick; J. W. McDuffie, Ruskin; James Flowers, Zara; P. Runington, Council; J. D. Devane, Zara; George H. Cromartie, Clarkton; J. M. Pierce, Clarkton; D. M. Buie, Clarkton; F. S. Averett, Abbottsburg; G. W. Smith, Abbottsburg; R. D. McEwen, Abbottsburg; W. J. McEwen, Abbottsburg.

MINISTERS NOT IN TOWNS.

Presbyterian—A. McFadyen, Clarkton.

Baptist—A. A. Wilburn, Bladenboro; A. M. Meeks, Bladenboro.

Methodist—Rev. Mr. Dowell, White Oak; Rev. Mr. Noblett, Elizabethtown.

SCHOOLS AND ACADEMIES.

White Oak Academy—N. W. Woodhouse, Principal, White Oak.

PHYSICIANS NOT IN TOWNS.

Lucas, W. N. G., White Oak.
Anders, W. K., White Oak.
Dr. Lyles, Elizabethtown.
Cromartie, R. S., Garland.
Dr. Adkins, Councils.

MERCHANTS NOT IN TOWNS.

McNeill & Gillespie, Dublin.
Wooten, J. A., White Hall.
Maultsby, T. N., Westbrook.
Clark, A. A., Rosindale.
Parker, C. P., Garland.
McCulloch, E. F., White Oak.
Smith, G. N., White Oak.
Carter, D. A., & Bro. Jerome.

COTTON GINS.

Smith, A. H., Garland.
Smith, George, White Oak.
Davis, Wade, Populi.
Council Bros., White Oak.
Nair Bros., White Oak.
Clarkton Ginning Co., Clarkton.
Bridger Co., Bladenboro.
King Bros., Dublin.

SAW MILLS.

Clarkton Lumber Co., Clarkton.
Bridger Co., Bladenboro.

PUBLIC SCHOOL TEACHERS.

Johnson, Miss Mona, Ivanhoe.
Shaw, W. I., Ivanhoe.
Shaw, D. McL., Ivanhoe.
McDaniel, Miss Florrie, Tomahawk.
Lewis, Miss May, Ham.
Lewis, Mat., Ham.
Russ, D. P., Gravel Hill.
Reeves, Miss B. B., Parkersburg.
Reeves, Miss Gertrude, Parkersburg.
Ellis, Miss Mary, Yorick.
Edge, Mrs. Eliza, White Oak.
Jessup, Miss Marion, Elise.
Burney, Miss Sallie, White Oak.
Dunham, Miss Maggie, White Oak.
Dunn, Miss Carrie, White Oak.
Melvin, Miss Olella, White Oak.
Woodhouse, W. W., White Oak.
Tatum, A. L., White Oak.
Shaw, W. B., White Oak.
Johnson, O. F., Tar Heel.
Johnson, Miss Sudie, Tar Heel.
Clark, Miss Ella, Rosindale.
Clark, Miss Olive, Rosindale.
Gay, P. W., Abbottsburg.
Faircloth, Miss Lula, Abbottsburg.
Smith, F. M., Bladenboro.
Singletary, Miss Lena, Bladenboro.
Singletary, L. V., Bladenboro.
Johnson, Miss Caroline, Richardson.
Lewis, Seth, Richardson.
Edwards, G. N., Clarkton.
Kelly, G. D., Clarkton.
Smith, Mrs. Kate, Clarkton.
McFadyen, Miss Miriam, Clarkton.
Smith, Miss Lizzie, Clarkton.
Smith, Miss Ethel, Clarkton.
Burney, Miss Kelsey, Clarkton.
Burney, Miss Ira, Clarkton.
Harrell, Miss Hattie V., Elkton.
Weeks, Miss Annie, Rosindale.
Robinson, Miss Edna, Rosindale.
Fredere, Miss Rubie, Council.
Fredere, Miss Clara, Kelley.
Smith, Miss Laura, Kelley.
Lasley, R. L., Kelley.
Monroe, M. H., Kelley.
McNeill, Miss Louise, Dublin.
Cupp, H. L., Dublin.
Tatum, Miss Gertrude, White Oak.
Burney, Miss Leola, White Oak.
Robeson, Mrs. M. U., Tar Heel.
Singletary, Mrs. W. B., Tar Heel.
Whitted, Miss Emmie, Elizabethtown.
Johnson, Miss Helen, Elizabethtown.
Hall, Miss Lizzie May, Elizabethtown.
Hall, Miss Annie, Elizabethtown.
Tyler J,. M., Elizabethtown.
Johnson, G. B., Elizabethtown.
Gooden, J. A., Elizabethtown.
Gooden, Miss Lula, Elizabethtown.
West, J. B., Yorick.
McKay, Miss Kate, Grand Bluff.
Marshburn, Miss Sophia, Ham.

ELIZABETHTOWN.

Population, 1909: White, 175; colored, 75; total, 250.

Value real estate, $50,000; value personal property, $25,000.

Tax Rate: 1 mill on $1.00.

TOWN OFFICERS.

Mayor—H. H. Barnhill.

Postmaster—E. J. Sutton.

Manager Telegraph—W. E. Hall, Postal Telegraph Company.

MINISTERS AND CHURCHES.

Baptist—O. P. Meeks, Pastor, Fayetteville.

Presbyterian—Wm. M. Shaw, Pastor, Fayetteville.

SCHOOLS AND ACADEMIES.

Elizabethtown Academy—W. N. Tyler, Principal.

BANKS AND BANKERS.

Bank of Elizabethtown—C. W. Lyon, President; E. W. Lasley, Cashier.

DOCTORS.

Robinson, N.
Liles, N. P., Jr.

DRUGGISTS.

Liles, N. P., Jr.

GENERAL MERCHANDISE.

Smith, D. L.
Davis, W. J.
Hales, T. H.
Williams, G. F., & Co.
Shepherd, J. R.
McNair & Pearsall.
Register, M. E.

HOTELS AND BOARDING HOUSES.

Sutton House, E. J. Sutton, Prop.
Hall House, Mrs. E. W. Hall, Prop.

LIVERY STABLES.

Clark, J. M.

MANUFACTURING PLANTS.

Elizabethtown M'f'g Co. (Brick, lumber, shingles, etc.)
Barnhill M'f'g Co. (Wagons, carts, buggies, etc.)

ABBOTTSBURG.

Incorporated in 1903.
Population, 1909: White, 150; colored, 100; total, 250.
Value real estate and personal property, $29,630.
Tax Rate: 1 mill on $1.00.

TOWN OFFICERS.

Mayor—M. F. Fletcher.
Postmaster—Z. G. Thompson.
Chief of Police—J. F. Russ.
R. R. Agent—S. A. L. Johnson, Seaboard Air Line Railway.

MINISTERS AND CHURCHES.

Methodist—Rev. Mr. Noblett, Pastor.
Baptist—Rev. Mr. Byrd, Pastor.

SCHOOLS AND ACADEMIES.

Abbottsburg High School—P. W. Gay, Principal; Misses May Shivar Louise Faircloth, Aassistants.

GENERAL MERCHANDISE.

Clark, McAulay & Co.
Johnson, S. A. L.

HOTELS AND BOARDING HOUSES.

Thompson, Z. G.

MANUFACTURING PLANTS.

Cashwell, C. C. (Saw mill.)

BLADENBORO.

Incorporated in 1901.
Population, 1909: White, 200; colored, 50; total, 250.
Value real estate, $75,000; value personal property, $54,000.
Tax Rate: 15c. on the $100.

TOWN OFFICERS.

Mayor—R. C. Bridger.
Postmaster—Mrs. M. C. Edwards.
Chief of Police—John W. Wilson.
R. R. Agent—J. A. Hufham, Seaboard Air Line Railway.
Manager Telegraph—J. A. Hufham, Western Union Telegraph Co.

MINISTERS AND CHURCHES.

Presbyterian—A. McFadyen, Pastor.

SCHOOLS AND ACADEMIES.

Bladenboro High School—Professor Smith, Principal.

BANKS AND BANKERS.

Bank of Bladenboro—H. C. Bridger, President; H. C. Bridger, Jr., Cashier.

DOCTORS.

McLean, A.

GENERAL MERCHANDISE.

The Bridger Co.
Bladenboro Racket Store.
Wilson, J. W., & Co.

HOTELS AND BOARDING HOUSES.

Wilson Hotel.
Thompson, R. C.
Jordan, J. D.
Dever, C .W.

LIVERY STABLES.

Lewis, Durham.
Bladenboro Live Stock Co.

MANUFACTURING PLANTS.

Bladenboro Planing Mill Co. (Saw mill.)

INSURANCE AGENTS.

Bridger, H. C., Jr.

CLARKTON.

Incorporated in 1901.
Population, 368.
Value real estate, $85,000; value personal property, $75,000.
Tax Rate: 16 2-3c. on the $100.

TOWN OFFICERS.

Mayor—G. H. Cromartie.
Postmaster—S. Meares.
Chief of Police—S. G. Wooten.
R. R. Agent—H. P. Milliken, Seaboard Air Line.
Manager Telegraph—H. P. Millikin, Western Union Telegraph Co.

MINISTERS AND CHURCHES.

Presbyterian—A. McFadyen, Pastor.
Baptist—Angelo Porter, Pastor.

SCHOOLS AND ACADEMIES.

Clarkton High School—Prof. Edwards, Principal.

BANKS AND BANKERS.

Bank of Bladen—L. B. Evans, President; E. C. Clark, Cashier.

DOCTORS.

Clark, G. L.
Evans, L. B.

DRUGGISTS.

Clark & Evans.

GENERAL MERCHANDISE.

Currie, N. A.
The O. L. Clark Co.
Cromartie, G. H.
Thomas & Co.
Clarkton Supply Co.
Hayes Swindell.

HOTELS AND BOARDING HOUSES.

Clarkton Hotel.

LIVERY STABLES.
Clark, J. H., & Co.
Owen, S. W.
Cox, E. J., & Co.

MANUFACTURING PLANTS.
Clarkton Planing Mill Co.
Lyon M'f'g Co. (Crates.)
Clarkton Ginning Co.
Banner, W. H.

NEWSPAPERS AND EDITORS.
Bladen Journal (weekly)—W. M. Shaw, Editor.

INSURANCE AGENTS.
Clark, E. C.

BRUNSWICK COUNTY.

COUNTY SEAT, SOUTHPORT.

Formed in 1764. Named in honor of the Duke of Brunswick.

Area: 950 square miles.

Population: 12,657. White males, 3,884; white females, 3,729; negro males, 2,437; negro females, 2,607; foreign born, 50.

Value of real estate, $1,481,472; value of personal property, $708,417.

Property listed in 1909 by whites, $1,965,793; by negroes, $224,096.

Tax Rate: County purposes 23 2-3c. on the $100; pension, 1c.; special, 9 1-3c.; total, 34c. County bonded debt, $12,000.

Public Roads: No. miles, about 750. Worked under old State Law. In Smithville Township one road built by bond issue.

RAILROAD, TELEGRAPH AND ERPRESS COMPANIES.

Atlantic Coast Line Railroad, 12.88 miles, assessed value	$376,456.38
Seaboard Air Line Railway, 12.24 miles, assessed value	246,100.87
Southern Express Company, assessed value	2,335.40
Western Union Telegraph Company, assessed value	6,701.99
Southern Bell Telephone & Telegraph Company, assessed value	7,252.00
Wilmington & Southport Tel. & Tel. Company, assessed value	1,250.00
Postal Telegraph & Cable Company, assessed value	875.70
The Pullman Company, assessed value	4,230.50

Superior Court Terms: Third Tuesday after the first Monday in March; Fourth Monday before the first Monday in September for the trial of civil cases exclusively; Fourth Tuesday after the first Monday in September.

COUNTY OFFICERS.

Clerk of the Court—R. S. Newton, Southport.

Sheriff—J. J. Knox, El Paso.

Register of Deeds—John Jeurette, Southport.

Treasurer—George E. Brooks, Seaside.

Coroner—John B. Stanland, Supply.

Surveyor—Walter Leonard, Supply.

Co. Supt. of Health—J. A. Dosher, Southport.

Co. Supt. of Schools—Geo. H. Bellamy, El Paso.

Supt. of County Home—J. Wilson Wescott. Southport.

Co. Board of Education—J. B. Ruark, (chrm.), Southport; John E. Robinson, Supply; Asa R. Edwards, Exum.

County Commissioners—Charles N. Leonard, (chrm.), Shallotte; Noah B. Bennett, Exum; I. D. Harrelson, Funston.

County Board of Elections—G. Brooks Ward, (chrm.), Regan; John E. Douglass, (sec.), El Paso.

JUSTICES OF THE PEACE.

North West Township—A. M. Clinnis, Phoenix; I. W. Skipper, J. T. Roper, Malmo; J. W. Gay, Leland; J. D. Robbins, L. S. Skipper, Phoenix; Thomas Jones, Leland.

Town Creek—G. H. Bellamy, G. M. McKeithan, El Paso; J. Johnson, W. D. Lewis, Winnabow; A. J. Carroll, Town Creek; I. D. Harrelson, Funston.

Smithville—S. P. Tharp, W. T. Pinner, T. M. Williams, Southport; J. W. Galloway, Southport; S. W. Smith, Suburb; John Wescott, Southport; David Ward, R. Dosher, Southport.

Town Creek—J. L. Tharp, Town Creek; J. S. Henry, P. S. Hawes, Winnabow; L. D. Ganey, El Paso.

Waccamaw—J. A. Bennett, Exum; L. M. Todd, J. A. Phelps, Ash; C. C. Little, Makitaka; Isham McKeithan, L. E. Formyduvaul.

Lockwoods Folly—J. W. Lancaster, A. T. Hewett, Lucian Phelps, C. D. Robinson, Supply; F. P. White, Shallotte; Samuel Danford, Shallotte; Walter Leonard, Supply; G. W. Sellers, Shallotte; A. B. Robinson, Supply.

Shallotte—Samuel Hickman, E. L. Stanley, B. K. Gore, Shallotte; J. W. Heart, Iredell; T. H. Patterson, Calabash; W. E. Pearce, Seaside; L. U. Benton, Iredell; S. J. Gore, Shallotte; John W. Milliken, Shallotte.

MINISTERS NOT IN TOWNS.

Baptist—D. L. Hewett, Shallotte; J. C. Mizzell, Funston.

Methodist—T. H. Bain, Leland.
Presbyterian—E. B. Carr, Phoenix.

SCHOOLS AND ACADEMIES.

Regan High School—Regan.
Funston High School—Funston.
Leland Academy—Leland.

PHYSICIANS NOT IN TOWNS.

Goodman, E. G., El Paso.
Storie, J. A., Shallotte.

MERCHANTS NOT IN TOWNS.

Clinnis, A. M., Phoenix.
Kirby, A. S., Phoenix.
Evans, E. V., Leland.
Gay, J. W., Leland.
Walker, L., Town Creek.
Walker, W. H., Town Creek.
Henry, T. W., Town Creek.
Rich Bros., Funston.
Lewis, D. G., Winnabow.
Smith, S. W., Suburb.
Kirby, G. W., Supply.
Galloway & Pigott, Supply.
Brooks, George E., Seaside.
Brooks, George E., & Co., Iredell.
Ruark Bros., Shallotte.
Mintz & Mintz, Mill Branch.
Robinson, J. E., Supply.

COTTON GINS.

Johnson, J., Winnabow.
McKeithan, R. W., Supply.
Leonard, C. N., Shallotte.
Ruark Bros., Shallotte.
Brooks, George E., Seaside.

SAW MILLS.

Mirrell, N. W., & Son, Phoenix
Brooks, George E., Seaside.
Walker, L., Town Creek.
Town Creek R. R. & Lumber Co., Town Creek.
Henry, J. S., Winnabow.
Robbins, A. J., Southport.
Pigott, J. J., & Son, Supply.
Galloway & Pigott, Supply.

TURPENTINE DISTILLERIES.

Goodman, E. G., El Paso.
Walker, L., Town Creek.
Lewis, W. D., Winnabow.
Rich Bros., Funston.
Harrelson & Robbins, Funston.
Mercer, D. R., Bolivia.
Smith, S. W., Suburb.
Galloway & Pigott, Supply.
Robinson, J. E., Supply.
Brooks, G. E., Seaside.
Ruark Bros., Shallotte.
Mintz & Mintz, Mill Branch.
King Bros., Excelsior.

PUBLIC SCHOOL TEACHERS.

Swain, J. H., Shallotte.
Swain, R. N., Shallotte.
Worthington, John W., Shallotte.
Parker, E. M., Shallotte.
Hewett, Miss Eva, Shallotte.
Galloway, Miss Emma, Supply.
Parker, Mrs. E. M., Shallotte.
Williams, Miss Blanche, Supply.
Gray, George, Winnabow.
Williams, Miss Olivia, Phoenix.
Price, Miss Florence, Southport.
Newton, Miss Nellie, Southport.
Mints, J. P., Malmo.
Tharp, S. P., Southport.
McKeithan, J. B., Regan.
McKeithan, W. H., Regan.
Hickman, R. B., Iredell.
McLam, George, Iredell.
Gore, Forney, Iredell.
Milliken, W. Scott, Excelsior.
Long, Burriss, Ash.
Edwards, R. M., Exum.
Edwards, D. B., Exum.
Brooks, Miss Fannie, Seaside.
Holden, R. D., Supply.
Stanley, Joana, Shallotte.
Whittemore, Miss, Southport.
Sawyer, Mrs. E. W., Winnabow.
Williams, Miss Daisy, Phoenix.
Rev. Mr. Mizell, Funston.
Chinnis, Miss Anna, Funston.
Edwards, Miss Ava, Exum.
Pepper, Miss Vivian, Southport.
St. George, Miss Eva, Southport.
Stacy, Miss Blanche, Southport.

SOUTHPORT.

Population, 1909: 1,500. No. white polls, 106; No. colored polls, 58.

Value real estate, $259,982; value personal property, $85,098; bank stock and corporation, $3,440.20.

Tax Rate: 70c. on the $100.

Floating debt, $500.

TOWN OFFICERS.

Mayor—M. C. Guthrie.
Chief of Police—John Jones.
City Clerk—B. J. Holden.
Treasurer—J. J. Loughlin.
Tax Collector—H. C. Curtis.
Standard-Keeper—W. T. Pinner.
City Attorney—Craumer & Davis.
City Supt. of Health—J. A. Dosher.
Postmaster—R. W. Davis.
Steamboat Manager—J. W. Harper.
Telegraph Manager—J. T. Harper, Wilmington, of Wilmington & Southport Telegraph Co.
Telephone Manager—R. L. Boyd, Wilmington, Southern Bell Tel. Co.

MINISTERS AND CHURCHES.

Baptist—J. O. Fullbright, Pastor.
Episcopal—Edward Wooten, Wilmington, Rector.
Methodist—W. V. McRae, Pastor.
Presbyterian—E. B. Carr, Phoenix, Pastor.

SCHOOLS AND ACADEMIES.

Southport Graded School—Miss Lucile Reamey, Principal.
Southport High School—Thomas H. Franks, Principal.

HOTELS AND BOARDING HOUSES.

Stuart House.
Clemmons, Mrs. J. H.
Williams, Miss Jennie.

ARCHITECTS.

Furpless, Price.
Robbins, A. J.

BANKS AND BANKERS.

Bank of Southport—T. C. Cooper, President; D. O. Daniel, Cashier.

BOOT AND SHOE DEALERS.
Hood, H. W.
Ruark, J .B.
Dosher, St. George & Co.
Loughlin, J. J.

BUTCHERS AND DEALERS IN CATTLE.
Bell, J. A.
Aldridge, Hony.

CLUBS.
Southport Civic Club (women)—Miss Kate Stuart, President.

CONFECTIONERY DEALERS.
Hood Bros. & Co.
Ruark, J. B.

CONTRACTORS AND BUILDERS.
Robbins, A. J.
Furpless, Price.
Drew, G. F.
Peterson, A. E.

CHAMBER OF COMMERCE.
E. B. Stevens, President; J. Berg. Secretary.

CLOTHIERS AND MEN'S FURNISHERS.
Loughlin, J. J.
Hood, H. W.

DENTISTS.
Weeks, W. N.

DRUGGISTS.
Watson, D. I., & Co.

DOCTORS.
Dosher, J. A.

DRY GOODS AND NOTIONS.
Hood, H. W.
Ruark, J. B.

FRUIT DEALERS.
Hood Bros. & Co.

FISH AND OYSTER DEALERS.
Hoyle, T.
Dosher & Co.

GROCERS.
Ruark, J. B.
Hood Bros. & Co.
Dosher, St. George & Co.
Fulwood, W. T.
Smith, W. F.

HARDWARE DEALERS.
Hood Bros. & Co.

INSURANCE AGENTS.
Stevens, E. B. (Fire and Life.)
Pyke, W. H. (Fire and Life.)

LAWYERS.
Taylor, C. Edward.
Craumer & Davis.

PAINT AND OIL DEALERS.
Hood Bros. & Co.
Dosher, St. George & Co.
Ruark, J. B.

PAINTERS.
Galloway, L. A.
Keel, J. W.

PRINTING OFFICES.
Southport Job Printing Co.

REAL ESTATE AGENTS.
Stevens, E. B.
Pyke, W. H.

NEWSPAPERS AND EDITORS.
The Southport Herald—H. C. Curtis, Editor.
The Southport Messenger—J. R. Evans, Editor.

SHALLOTTE.

Incorporated in 1899.
Population, 1909: White, 162; colored, None; total, 162.
Value real estate, $19,784.38; value personal property, $10,672.
Tax Rate: 16 2-3c. on the $100.

TOWN OFFICERS.
Mayor—McD. Turner.
Postmaster—S. E. White.
Chief of Police—George Cooper.
Steamboat Agent—J. W. Brooks, Wilmington.

MINISTERS AND CHURCHES.
Methodist—T. C. Ellers, Pastor.

DOCTORS.
Goley, Wm. R.

GENERAL MERCHANDISE.
J. Stanland & Co.
White, J. H., & Son.
Hewett, D. G. &,Co.
Frink, M. D.
White, F. P.
Leonard, C. N., & Co.

HOTELS AND BOARDING HOUSES.
Lang, Joel.

MANUFACTURING PLANTS.
Leonard, C. N., & Co. (Saw Mill.)
Stanland, J., & Co. (Turpentine Distillery.)
White, F. P. (Turpentine Distillery.)
Leonard & Holmes. (Turpentine Distillery.)

BUNCOMBE COUNTY.

COUNTY SEAT, ASHEVILLE.

Formed in 1791. Named in honor of Edward Buncombe.
Area: 520 square miles.
Population: 44,288. White males, 18,016; white females, 18,151; negro males, 3,794; negro females, 4,326; foreign born, 504.
Value of real estate, $13,453,101; value of personal property, $4,133,982.
Property listed in 1909 by whites, $17,299,610; by negroes, $287,473.
No. of Schools: For whites 98; for negroes, 16.
Tax Rate: County purposes, 23 2-3c. on the $100; roads and bridges, 20c.; special, 8 1-3c. County bonded debt, $4.
Public Roads: No. miles,'65. Worked by convict and free labor.

RAILROAD, TELEGRAPH AND EXPRESS COMPANIES.

Southern Railway Company, 47.52 miles, assessed value	$1,384,397.11
American Refrigerator Transit Company, assessed value	1,060.00
American Cotton Oil Company, assessed value	4,375.00
W. T. Weaver Power Company, assessed value	120,000.00
Southern Railway-Carolina Division, 10.34 miles, assessed value	61,556.61
Southern Express Company, assessed value	5,379.24
Asheville Telegraph & Telephone Company, assessed value	123,847.00
Southern Bell Telegraph & Telephone Company, assessed value.	1,320.00
Madison Telephone Company, assessed value	1,200.00
American Telephone & Telegraph Company, assessed value	4,779.20
Leicester Telephone Company, assessed value	400.00
North Buncombe Telephone Company, assessed value	420.00
North Carolina Electrical Power Company, assessed value	4,660.00
The Pullman Company, assessed value	7,580.20
Western Union Telegraph Company, assessed value	10,950.13
Asheville & Craggy Mountain Ry., 2.26 miles, assessed value	10,000.00
Bee Tree Railroad, 7.75 miles, assessed value	15,500.00
Asheville Electric Company, assessed value	326,136.00
Asheville Rapid Transit Company, assessed value	12,050.00

Superior Court Terms: 4th Monday before 1st Monday in March, 3 weeks; 7th Monday after 1st Monday in March, 2 weeks; 5th Monday before 1st Monday in September, 2 weeks; 10th Monday after 1st Monday in September, 2 weeks; Civil Terms—1st Monday after 1st Monday in March, 4 weeks; 12th Monday after 1st Monday in March, 2 weeks; 1st Monday after 10th Monday in September, 3 weeks; 4th Monday after 1st Monday in September, 3 weeks; 13th Monday after 1st Monday in September, 2 weeks.

COUNTY OFFICERS.

Clerk of the Court—Marcus Erwin, Asheville.

Sheriff—T. F. Hunter, Asheville.

Tax Collector—R. C. Crowell, Asheville.

Register of Deeds—J. J. Mackey, Asheville.

Treasurer—Thomas M. Duckett, Asheville.

Coroner—E. R. Morris, Asheville.

Surveyor—Otto Israel, Candler.

Co. Supt. of Health—D. E. Sevier, Asheville.

Co. Supt. of Schools—A. C. Reynolds, Asheville.

Supt. of County Home—B. F. Merrill, Asheville, R. F. D. No. 4.

Co. Board of Education—Julius C. Martin, (chrm.), Asheville; Clyde Reed, Biltmore; Jason Ashworth, Fairview.

County Commissioners—J. E. Rankin, (chrm.), Asheville; R. C. Clayton, Arden; C. P. Weaver, Weaverville; S. J. Luther, Hominy; Matt. Burlison, Barnardsville.

County Board of Elections—S. G Bernard, Asheville; Erwin Patton, Asheville; J. F. Ford, Asheville.

JUSTICES OF THE PEACE.

Asheville Township—W. J. Haynes, Asheville, R. F. D. No. 1; J. P. Penland, Asheville; J. B. Erwin, Asheville; W. R. Gudger, Asheville; D. S Roberts, Asheville; C. W. Malone, Asheville; S. P. Mears, Asheville; F. N. Woddell, Asheville; W. W. Patton, Asheville; R. A. Burroughs, Asheville; A. H. Filmet, Asheville; J. C. Cowan, Asheville; M. A. Creasman, Asheville; S. A. Johnson, Asheville; W. A. Swain, Asheville, R. F. D. No. 1; Sol. A. Carter, Asheville, R. F .D. No. 1; W. A. Jones, Jr., Asheville; E. B. Atkinson, Asheville; George W. Fairchild, Asheville, R. F. D. No. 4; E. H. Merrimon, Asheville; A. L. Bright, Asheville, R. F. D. No. 4; J. H. Shook, Leicester; R. W. Johnson, Asheville, R. F. D. No. 3; J. B. Worsley, Asheville.

Black Mountain—J. H. Hampton Black Mountain; F. C. Watkins, Black Mountain; W. R. Goodson, Black Mountain.

Reems Creek—D. H. Reagan, Weaverville; S. D. Ballard, Weaverville; T. H. Weaver, Weaverville; W. T. Bradley, Weaverville.

French Broad—Zeb F. Vance, Alexander; W. H. Peek, Alexander; J. A. Gwaltney, Alexander.

Flat Creek—J. E. Chandler, Homerville; E. J. Roberts, Homerville; A. P. Reece, Homerville; W. C. Alber, Homerville.

Fair View—J. R. Pinkerton, Fairview; G. L. Clay, Fairview; P. O. Merrill, Fairview; T. J. Patillo, Fairview.

Big Ivy—M. T. Arrowood, Democrat; J. H. Woodard, Democrat; T. S. Dillingham, Barnardsville; M. T. Ray, Barnardsville; Z. B. Hobson, Barnardsville.

Lower Hominy—E. H. Britt, Candler, R. F. D.; S. L. Morgan, Candler, R. F. D.; James Plemmons, Candler, R. F. D.

Swannanoa—W. M. Gudger, Swannanoa; H. A. Coggins, Swannanoa; J.

M. Roberts, Swannanoa; L. F. Hitt, Swanannoa; J. C. M. Valentine, Swannanoa.

Upper Hominy—J. C. Walters, Candler; J. N. Smith, Candler; C. D. Mallonee, Candler; R. L. Luther, Candler; C. W. Howell, Candler; A. Z. Wright, Candler; P. P. Morgan, Candler; J. C. Brown, Candler.

Limestone—C. L. Garren, Arden; G. F. Garren, Arden; M. L. Land, Arden; N. L. Frody, Arden.

Leicester—W. E. Pounders, Juno; L. E. Martin, Juno; J. L. Williamson, Newfound; G. L. Moffitt, Leicester; B. L. Lyda, Leicester.

Sandy Mush—W .I. Lee, Sandy Mush.

MINISTERS NOT IN TOWNS.

Rice, W. F., Swannanoa.
Starnes, A. H., Candler.
Brown, A. E., Asheville, R. F. D. No. 4.
Bradley, W. T., Morgan Hill.
Owen, S. C., Candler.
Morgan, E. J., Candler.
Brown, T. K., Swanannoa.

PHYSICIANS NOT IN TOWNS.

Carroll, J. L., Swanannoa.
Cotton, C. E., Black Mountain.
Archer, J. J., Black Mountain.
McCrackin, C. M., Fairview.
Reynolds, T. F., Leicester.
Clontz, W. J., Alexander.
Gill, J. N., Weaverville.

MERCHANTS NOT IN TOWNS.

Gaston, R. J., Candler.
Candler, E. W., Candler.
Hyatt Bros., Emma.
Whittmore, J. M., Weaverville.
Morris & Shuford, Alexander.
Wilson, J. B., Leicester.
Maney, W. R., Democrat.
Burlison, Matt., Barnardsville.
West, C. P., Weaverville.
Johnson, J. E., Grace.
Harrison, H. R., Swanannoa.
Hall, W. C., Black Mountain.
McKoy, J. W., Black Mountain.
Ashworth, Jaskon, Fairview.
Jones, J. Will, Fairview.
Williams, Ed., Fairview.
Case, A. B., & Bro., Skyland.

FLOUR, CORN AND FEED MILLS.

Hominy Mills, Candler.
Biltmore Roller Mills, Biltmore.
Leicester Roller Mills, Leicester.
Juno Mills, Juno.
Latsprich, J. B., Weaverville.
Patton, John E., Glen Inglis.
Mt. Mitchell Lumber Co., Swanannoa.
Craggy Lumber Co., Swanannoa.
Rutherford, J. W., Candler.
Coleman, J. L., Lumber Co., Asheville.

PUBLIC SCHOOL TEACHERS.

Ballard, Miss Ethel, Arden.
Brown, Miss Julia, Asheville.
Sales, Miss Mattie, Fletcher.
Bishop, Miss Amelia, Biltmore, R. F. D. No. 3.
Edwards, B. L., Biltmore, R. F. D. No. 3.
Morgan, Miss Annie, Biltmore, R. F. D. No. 3.
Bradley, J. W., Candler.
Gudger, Miss Jeanette, Candler.
Morgan, Miss Legie, Candler.
Hunter, Wade R., Candler.
Wells, Frank L., Candler.
Bryan, A. B., Candler.
Weaver, Miss Pear, Candler.
Henry, Miss Rose, Candler.
Garrison, Miss Hattie, Candler.
Kirkpatrick, Miss Mattie, Candler.
Ingram, J. M., Candler.
Hutchinson, Miss Etta, Candler.
Clark, Miss Emily, Candler.
Crook, Robert, Candler.
Davis, Miss Fonella, Candler.
Radford, S. W., Leicester.
Reynolds, Miss Attie, Leicester.
Lankford, Miss Lucy, Leicester.
Farmer, Miss Lulu, Leicester.
Martin, Miss Rena, Marshall, R. F. D. No. 1.
Sprinkle, Miss Bessie, Leicester.
Hawkins, Miss Ida, Leicester.
Snelson, Miss Sarah, Leicester.
Garrison, Miss Effie, Asheville, R. F. D. No. 1.
Rector, Miss Viva, Newfound.
Angel, H. A., Leicester.
Ray, Miss Clara, Asheville, R. F. D. No. 4.
Perry, M. C., Asheville, R. F. D. No. 4.
Ray, Miss Lily, Asheville, R. F. D. No. 4.
Ray, Arthur, Asheville, R. F. D. No. 4.
Perry, R. M., Leicester.
Brittain, Miss Margaret, Weaverville.
Higgins, Miss Fannie, Leicester.
Jervis, Fred, Leicester.
Hall, A. B., Mascot.
Brown, Miss Ethel, Sandy Mush.
Gibbs, Miss Ellen, Sandy Mush.
Coward, M. C., Gem.
Coward, Nathan, Cleelum.
Ponder, Miss Eugenia, Biltmore.
Sales, Miss Lucile, Fletcher.
Merritt, Miss Minnie L., Fletcher, R. F. D. No. 2.
Jones, Miss Orma, Skyland.
Lyda, E. E., Fletcher, R. F. D. No. 2.
Smart, Laxton, Fairview.
Hunter, H. T., Fairview.
Blackstock, C. E., Fairview.
Weaver, Glen, Fairview.
Miller, Miss Lela, Fairview.
Shuford, N. C., Fairview.
Freeman, J. W., Fairview.
Merrell, S. J., Fairview.
Williams, W. H., Fairview.
Valentine, J. C. M., Swannanoa.
Shook, Miss Grace, Swannanoa.
Hunter, E. M., Swannanoa.
Sales, R. C., Skyland.

Ingram, S. O., Bee Tree.
Tucker, D. C., Asheville, R. F. D. No. 3.
Hildebrand, Miss Eleanor, Asheville.
Fortune, Miss Bessie, Asheville.
Jones, Miss Minnie, Asheville, R. F. D. No. 3.
Edwards, R. B., Asheville, R. F. D. No. 3.
Stephenson, Miss Lillie, Asheville, R. F. D. No. 3.
Reynolds, J. L., Asheville, R. F. D. No. 4.
Whitson, Miss Jennie, Asheville, R. F. D. No. 4.
Stamey, Erastus, Asheville, R. F. D. No. 4.
Stamey, L. S., Asheville, R. F. D. No. 3.
Mackey, Miss Sue, Asheville, R. F. D. No. 3.
Ellis, D. L., Biltmore.
Ellis, Mrs. D. L., Biltmore.
Morgan, S. J., Biltmore.
Stoneham, Miss Annie, Biltmore.
Ashworth, Ralph, Biltmore.
Shook, Haskew, Skyland.
Bell, G. H., Asheville, R. F. D. No. 2.
Matney, Miss Anice, Asheville, R. F. D. No. 2.
Shelton, T. D., Asheville, R. F. D. No. 3.
Kimberley, Miss Fannie, Asheville.
Waddell, Miss Maude, Biltmore.
Reynolds, Miss Etta, Leicester.
Hughes, Miss Bertha, Leicester.
Peeke, Miss Mary, Weaverville.
Blankenship, G. H., Weaverville.
Gill, Mrs. Jennie B., Weaverville.
Edwards, J. F., Brankton.
Woodward, G. B., Brankton.
Fox, Miss Johanna, Brankton.
Roberts, Mrs. L. W., Brankton.
Sawyer, Horace, Beech.
Pickens, Miss Nell, Beech.
Donovan, Miss Bessie, Weaverville.
Miller, Arthur, Jupiter.
Roberts, Miss Eugenia, Jupiter.
Barnes, A. L., Weaverville.
Brittain, Vistula, Weaverville.
Dillingham, Miss Hattie, Morgan Hill.
Weaver, Ralph, Jupiter.
Brank, Miss Minnie, Jupiter.
Ammons, J. J., Morgan Hill.
Cheek, J. F., Morgan Hill.
Marr, W. W., Democrat.
Sams, Miss Agnes, Democrat.
Whittaker, Miss Leonora, Dillingham.
Hipps, W. H., Barnardsville.
Burnett, Miss Della, Barnardsville.
Proffitt, Miss Bertha, Bardnardsville.
Edwards, J. B., Barnardsville.
Hurst, L. A. ,Barnardsville.
Edwards, Miss Jane, Barnardsville.
Edwards, Miss Dovie, Barnardsville.
Dillingham, Mrs. Louisa, Barnardsville.
Brown, J. C., Dillingham.
Chambers, Miss Sallie, Dillingham.
Phillips, F. S., Ivy.
Pickens, Miss Myrtle, Black Mountain.
Bryan, W. W., Black Mountain.
Bryan, Mrs. W. W., Black Mountain.
Morgan, Miss Bessie, Black Mountain.
McKinney, Fulton, Black Mountain.
Foreman, Mrs. E. B., Montreat.
Speake, Miss Bessie, Montreat.
Roberts, Miss Merkie, Jupiter.
DeBruhl, Miss Nannie, Alexander.
Brittain, Miss Minevia, Weaverville.
White, Miss Eugenie, Alexander.
Buckner, Miss Pearl, Alexander.
Weaver, W. S., Weaverville.
White, Miss Lois, Alexander.

ASHEVILLE.

Population, 1909: 30,000. No. white polls, 1,500; No. colored polls, 690.

Value real estate, $7,373,132; value personal property, $2,485,722.

Tax Rate: $1.50 on the $100.

Bonded debt $1,000,000. Floating debt, $50,000.

TOWN OFFICERS.

Mayor—John A. Campbell.
Chief of Police—J. K. Chambers.
City Clerk—A. G. Halyburton.
Treasurer—J. B. Erwin.
Tax Collector—C. H. Bartlett.
Standard-Keeper—T. F. Mitchell.
City Attorney—S. G. Bernard.
City Supt. of Health—C. V. Reynolds.
Postmaster—W. W. Rollins.
R. R. Agent—R. H. Graham, Southern Railway Co.
Express Agent—J. T. James.
Telegraph Manager—G. R. Calvert.
Telephone Manager—M. Erskine.

MINISTERS AND CHURCHES.

Baptist—W. M. Vines, Pastor.
Christian—J. O. Helsebach, Pastor.
Episcopal—W. G. McCready, Rector.
Lutheran—A. T. Coyner, Pastor.
Methodist—G. H. Detwilder, D. J. Miller, T. L. Lallance, G. G. Marley.
Presbyterian—E. F. Campbell, Pastor.
Catholic—Father Marion, Pastor.
Methodist Protestant—J. S. Williams, Pastor.

SCHOOLS AND ACADEMIES.

City High School.
Orange Street School.
Asheville Avenue.
Park Avenue.
Murray School.
Montford Avenue.
Catholic Hill. (col.)
Hill Street. (col.)

HOTELS.

The Battery Park.
Swananoa.
The Manor.
Hotel Berkeley.

Western Hotel.
Glen Rock Hotel.
Florence Hotel.
New Windsor.
Victoria Inn.
Montford Hotel.
Oaks Hotel.

BOARDING HOUSES.

Badger, Mrs. W. L.
Beaumont Lodge.
The Belvidere.
Billows Rest.
Bon Air.
Bonniview.
Buxton Place.
Collister, Mrs. Lulu.
The Colonial.
Dickerson, Mrs. F. B.
The Elkton.
Forest Hill.
Gray Gables.
Harris, Mrs. M. A.
Harris, Miss Mattie.
Hull, Mrs. M. H.
Lee, Mrs. Julia A.
McGuire, Miss Mary C.
McCray, Mrs. M. ,
Margo Terrace.
Mears, Mrs. Ella.
Mitchell, Mrs. Carrie Carr.
Muller, Mrs. L. A.
Ninety-Nine.
Old Kentucky Home.
Penniman, Mrs. Ridgely.
Penniman, Mrs. W. T.
The Pines.
Ramoth Place.
Restawhyle.
Rock Ledge.
Rouce, Mr. J. L.
The Kenwood.
Tennent, Misses.
Victoria Inn.
Mountain Meadows Inn.
Martin, Mrs. Annie D.
Watkins, Mrs. S. A.
Webb, Mrs. M. E.
Webb House
Willis, Mrs. S. T.
Wrenwood.
Wright, Mrs. M. D.

ARCHITECTS.

Smith & Carrier.
Melton, A. L.
Davis, T. E.
Derwit & Chum.
Lord, W. H.

BANKS AND BANKERS.

American National Bank—J. H. Carter, President; R. M. Fitzpatrick, Cashier.

Battery Park Bank—J. P. Lowgers, President; J. E. Rankin, Cashier.

Wachovia Loan & Trust Co.—T. S. Morrison, Chairman; W. B. Williamson, Cashier.

The Citizens Bank—E. L. Ray, President; J. A. Campbell, Cashier.

BAKERS.

Asheville Strane Bakery.
Heston, J. M.
Benbrer's Bakery.
Paul's Model Bakery.
Woman's Exchange.

BRICK MANUFACTURERS.

Beaverdam Brick Co.
Blue Ridge Granite Brick Co.
French Broad Granite Brick Co.

BOOT AND SHOE DEALERS.

Boston Shoe Store.
Brown-Miller Shoe Co.
Guarantee Shoe Co.
Nichols Shoe Co.

BOOK STORES.

Brown Book Co.
Hackney-Moale Co.
Rogers, H. T.

BUTCHERS AND DEALERS IN CATTLE.

Hill, William.
Keibler & Whitehead.
Lutz Meat Co.
Sumner, T. J.
Star Market.
Marlow Bros.
Faulkner Bros.
Ledford, J. M.
Teague's Market.
Zimmerman & Son.
Allison, G. D.

CARRIAGE DEALERS & M'F'R'S.

Morrison, T. S., & Co.
Asheville Harness Co.
Brown, C. L.
Wallace, J. C.

CLUBS.

Asheville Club.
Elks' Club.

BUILDING & LOAN ASSOCIATIONS.

Blue Ridge.

COMMISSION MERCHANTS.

Groger, William.
Rickman, T. J.

COTTON AND HOSIERY MILLS.

Asheville Cotton Mills.

CONFECTIONERY DEALERS.

Baker, C. P.
Club Cafe & Candy Kitchen.
Fisher, H. L.
Heston, J. M. & Son.
Lee-Bryant Co.
Mascari, Charles.

CONTRACTORS AND BUILDERS.

Byerly, E.
Creasman & Owenby.
Clements, G. W.
Smith, J. W. M.
Dalton, T. S.
Francis, W. C.
McDowell, E. E.
McPherson, J. C.
Patton, J. L.
Tennent, J. A.
Westall, J. M.

COAL AND WOOD DEALERS.

Asheville Coal Co.
Asheville Coal & Lumber Co.
Southern Coal Co.

CHAMBER OF COMMERCE.

Board of Trade—J. A. Nichols, Pres-

ident; J. P. Kerr, Secretary.

CLOTHIERS AND MEN'S FURNISHERS.

Asheville Dry Goods & Clothing Co.
Blomberg, A.
Blomberg, S. I.
Finestein, S.
Glaser & Sugg.
Moore, M. V.
Redwood, H., & Co.
Stoner, O. E.
Whitlock Clothing Co.
Zagier, M.
Zagier, R. B.

DEPARTMENT STORES.

Sumner, Sons & Co.
Redwood, H., & Co.
Kindley, W. E., & Co.
Lipinsky, S.

DENTISTS.

Foreman, J. W.
Sinclair, J. A.
Reeves, R. H.
Ramsey, J. F.
Hunt, F. L.
Fawcett, J. W.
Parker, J. M.
Smathers, Maxler.
Durham, Benjamin.
Mann, I.
Chambers, E. O.
Hall, B. F.
Glenn, C. F.
Matthews, Augustus.
Sinclair, P. D.

TOBACCO DEALERS.

Blomberg, L.
Schas, M.
Asheville Tobacco Co.
Pugh, C. S.

DRUGGISTS.

Carmichael, W. C.
Royser, C. A.
Asheville Pharmacy.
Carolina Pharmacy.
Grants Pharmacy.
Mackay's Pharmacy.
Montford Drug Co.
Seawell's Pharmacy.
Smith's Drug Store.
Streetman, T. L.
West End Drug Store.

DOCTORS.

Ambler, C. P.
Anderson, J. G.
Ballard, A. M.
Battle, S. W.
Briggs, H. H.
Brown, T. E. W.
Brownson, W. C.
Bryan, J. W.
Bryant, R. H.
Buckner, R. G.
Burroughs, J. A.
Callaway, A. W.
Carroll, J. L.
Carroll, R. S.
Cheesborough, T. P.
Cocke, Jere.
Dunn, W. L.
Eskell, O. F.
Elias, L. W.
Fletcher, M. H.
Frazier, Thompson.
Gardner, G. D.
Gibbs, E. W.
Glenn, C. B.
Greener, E. P.
Hampton, J. E.
Hennell, M. H.
Hilliard, W. D.
Hunnicutt, W. J.
Johnson, Alice E.
Jordan ,C. S.
McBrayer, L. B.
Meacham & Rockwell.
Merriwater, F. T.
Merrimon, Louise.
Millender, M. C.
Minoo, C. L.
Morris, E. R.
Orr, P. G.
Paguin, Paul.
Powell, W. V.
Pritchard, Arthur.
Purefoy, G. W.
Reynolds, C. V.
Ringer, P. H.
Sawyer, Joseph.
Scott, C. L.
Sevier, D. E. & L. T.
Smith, Owen.
Shams, M. L.
Van Ruck, Carl.
Van Ruck, Sylva.
Walker, J. W.
Weaver, H. B.
Whittington, W. P.
William, John H.
Zimmerman, C. S.

POWER AND LIGHT COMPANIES.

Asheville Electric Co.
W. T. Weaver Power Co.

FERTILIZER DEALERS & M'F'R'S.

Asheville Packing Co.
Rogers, W. F., & Sons.

FLORISTS.

Lashly, D. A.
Brown, E. E.

FISH AND OYSTER DEALERS.

Asheville Fish Co.
Graham's Fish Market.

FOUNDRIES AND IRON WORKS.

Asheville Supply & Foundry Co.
Sternberg Supply & Foundry Co.

FURNITURE DEALERS.

Beaumont Furniture Co.
Burton & Holt.
Deal & Rector.
Green Bros.
Moore, W. L.
Smithers, J. L., & Sons.
Walton & McLain.

GROCERS.

Slayden, Fakes & Co.
Musteux-Robertson Co.
Asheville Grocery Co.
Baird Bros.

Allison, G. D.
Barnett, W. L.
Campbell, J. M., & Co.
Clark Bros.
Cooper, C. S.
Davis, W. A.
Felmet Bros.
Ford, W. P., & Son.
Forster Supply Co.
Foster, Frank S.
Harkins, R. W., & Co.
Hayes, J. F.
Hyams, M.
Ingle, J. B.
Jarrett, E. C.
Jenkins, J. H.
Johnson, W. E.
Johnston, J. V.
Micholoo, A. D.
Nichaland & Lipe.
Miller, F. M.
Noland-Roland Grocery Co.
Olive, H. J.
Owenby & Son.
Redman, S. M.
Sawyer, Clarence.
Smathers & Young.
Stradley & Luther.
Webb, D. H.
Welch, J. L., & Co.
Gates & McGuire.

HARDWARE DEALERS.

Asheville Hardware Co.
Green, O. L., Hardware Co.
Brown-Northrup & Co.

HOSPITALS.

Mission Hospital.
Merriweather Hospital.
Biltmore Hospital.

INSURANCE AGENTS.

Aston, Rawls & Co. (Fire.)
Rutledge, Frederick, & Co. (Fire.)
Patterson, J. R., & Co. (Fire.)
LaBarke, Moale & Chiles (Fire.)

JEWELERS.

Field, Arthur M., Co.
Alexander, G.
Carpenter, J. E.
Casby, B. H.
Trast, H. M.
Goldsmith, W. W.
Henderson & Geiger.
Jennerett, L. W.
Shaffner, W. H.
Stern, Victor.

LAUNDRIES.

Asheville Steam Laundry Co.
Model Steam Laundry.
Mountain City Steam Laundry.

LAWYERS.

Adams, J. G.
Adams, J. S.
Adams, J. Sneed.
Adicks, H. F.
Anderson, J. B.
Arthur, J. R.
Barnard, A. S.
Bernard, S. G.
Britt, J. J.
Bourne, L. M.
Brown, M. W.
Brown, W. P.
Carter, Frank.
Carter, H. B.
Chedester, H. C.
Cocke, D. C.
Cocke, Wm. J.
Craig, Locke.
Curtis, Z. F.
Davidson, T. F.
Dawes, Wm. M.
Featherston, A. A., Jr.
Ford, J. F.
Gillis, Donald.
Glenn, J. F.
Gudger, J. M., Sr.
Gudger, J. M., Jr.
Gudger, Norma L.
Harkins, T. J.
Haynes, J. W.
Jones, C. E.
Jones, T. A.
Jones, W. W.
Lee, C. G.
Lissenbee, C. C.
Lusk, V. S.
Lyman, A. J.
McCall, R. S.
Malone, P. N.
Martin, J. C.
Martin, J. H.
Merrick, Duff.
Merrimon, J. G.
Merrimon, J. H
Merrimon, R. E.
Millard, D. R.
Montreat, A. D.
Moore, Charles A.
Morrison, A. T.
Murphy, J. D.
Parker, Haywood.
Randolph, E. G.
Ronevel, S. P.
Reynolds, G. S.
Reynolds, R. R.
Rickman, T. J.
Roberts, Gallatin.
Rollins, T. S.
Settle, Thomas.
Shuford, G. A.
Shuford, W. E.
Sondley, F. A.
Starnes, J. R.
Stevens, H. B.
Styles, J. S.
Swain, J. E.
Thomas, F. W.
Thomasson, G. A.
Tucker, J. H.
Van Winkle, Kingsland.
Way, Eugene.
Weaver, Guy.
Weaver, Zebulon.
Webb, Charles A.
Welch, Gilmer.
Wells, R. M.
Whitson, W. R.
Williams, R. R.
Wright, G. W.
Gudger, Owen.

PAINT AND OIL DEALERS.
Fitzpatrick, R. L., & Son.
Perkinson, T. J.
Excelsior Paint Co.
Meth-Rice Co.
Bowles, R. E.

PRODUCE DEALERS.
McConnell Bros.
Davis & Barker.
Owenby Bros.

PLUMBERS.
Rich, J. R.
Ball & Thrash.
Ginschard, G. L.
Moore, J. W.
Union Plumbers.

PIANO AND ORGAN DEALERS.
Falk, C.
Durham, H. A.
Benton & Holt.

PHOTOGRAPHERS.
Hoge & Koonce.
Ray, C. F.
Brock, I.
Lindsey, T. H.
McCanless, I. M.

PRINTING OFFICES.
Hackney-Moale Co.
The Inland Press.
Asheville Printing Co.
Rogers, H. T.

REAL ESTATE AGENTS.
Aston, Rawls & Co.
Forbes & Campbell.
Atkinson & Sons.
Lavorbe, Moal & Chiles.
Grant Realty Co.
Canaday, W. M.
Donnahoe & Bledsoe.
McKissick Realty Co.
Batterbam, H.
Brown & Logan.
Hall & Penland.
Morsteller & Co.
McClaskey, J. J.
Mills & Metts.
Woods, F. T. H.
Carter, G. D.
Campbell, J. M.
Ingle, F. D.
Lyman, A. J.

TAILORS.
Brown & Co.
Logan, S. T.
Faller, J. J.
Whitlock Clothing Co.

UNDERTAKERS AND EMBALMERS.
Noland-Brownell Co.
Hare, Baird & Co.
Red Cross Undertaking Co.
Starnes, J. R.
Brown, J. V., & Son.

VETERINARY SURGEONS.
Tuttle, A. A.

WALL PAPER HANGERS.
Fitzpatrick, R. L., & Sons.

NEWSPAPERS AND EDITORS.
Gazette News—W. A. Hildebrand, Editor.
Our Mt. Home—J. M. Stoner, Editor.
Asheville Citizen—James H. Caine, Editor.

LUMBER M'F'R'S. AND DEALERS.
Westall, J. M., & Co.
Westall, W. H., & Co.
Coleman, J. S., Lumber Co.
Scott Lumber Co.
Mason Lumber Co.
Mason, B. C.
Wm. Reiter Lumber Co.
Arbagast, J. C.
Asheville Lumber Co.
Craggy Lumber Co.
Empire Lumber Co.
English Lumber Co.
Jones, Wm. M.
McEwen Lumber Co.
Monger Lumber Co.
Sprales, W. J.
Swanannoa Lumber.
Glen Inglis Co.

MARBLE WORKS.
Bean, S. I., & Co.
Cherokee Marble Works.
Wolfe, W. O.

MANUFACTURING PLANTS.
Hans Rees Tannery Co.
Asheville Supply & Foundry Co.
United States Furniture Co.
Southern Mica Co.
Brown, M. Vance.
Biltmore Box Co.
Jones, Wm. M.

MACHINERY DEALERS.
Morrison, T. S., & Co .
Asheville Hardware Co.
Bernard, W. W.

WEAVERVILLE.

Incorporated in 1909.

Population, 1909: White, 400; colored, 100; total, 500.

Value real estate, $75,000; value personal property, $50,000.

Tax Rate: 30c. on the $100.

TOWN OFFICERS.
Mayor—T. N. Greenlee.
Postmaster—T. H. Weaver.
Chief of Police—J. Burgin.
R. R. Agent—D. Wagoner, Agent for the Weaverville electric line.

MINISTERS AND CHURCHES.
Methodist—W. C. Pooney, Pastor.
Methodist Protestant—G. L. Curry, Pastor.

SCHOOLS AND ACADEMIES.
Weaverville College—O. S. Dean, President.
Weaverville School—G. H. Blankenship, Principal.

DOCTORS.
Reagan, J. J.
Reagan, L. A.
Gill, J. M.
Robinson, Z. B.

DRUGGISTS.
Reeves, T. H.

GENERAL MERCHANDISE.
Whitamore, J. M.

West, C. P.
Reeves, W. H. & Son.
Mick Brothers.
Merrill, E. B.

HOTELS AND BOARDING HOUSES.

Reagan, W. M.
Weaver, Capt.
Hollister, Mrs.
Broadwater, Mrs. J.
Reeves, Mrs. W. H.
Nelson, Mrs. Wm.
Wagoner, Mrs. Dan.
Hoover, Mrs.

LIVERY STABLES.

Reagan, W. M.

MANUFACTURING PLANTS.

Reams Creek Woolen Mills.
Weaverville Flour Mill.
Howland, R. S., Grist Mill.

BLACK MOUNTAIN.

Incorporated in 1893.

Population, 1909: White, 400; colored, 30; total, 430.

Value real estate, $100,000; value personal property, $50,000.

Tax rate: 35c. on the $100.

TOWN OFFICERS.

Mayor—G. W. Steff.
Postmaster—G. W. Steff.
Chief of Police—W. J. Wilson.
R. R. Agent—W. H. Smith, Southern Railway Co.
Manager Telegraph—W. H. Smith.

MINISTERS AND CHURCHES.

Methodist—D. R. Profit, Pastor.
tor.
Baptist—E. Buchanan, Pastor.
Methodist (Northern)—Rev. Mr. Mattison, Pastor.
Episcopal—Rev. Mr. Meyers, Rector.

SCHOOLS AND ACADEMIES.

High School—W. W. Bryan, Prin.

BANKS AND BANKERS.

Commonwealth—J. M. McKay, President; A. A. Hegaman, Cashier.

DOCTORS.

Cotton, C. E.
Archer, I. J.
Terrell, A. J.
Landis, B. F.

DENTISTS.

Dr. Burke.

DRUGGISTS.

Black Mountain Pharmacy.
Terrell, A. J.

GENERAL MERCHANDISE.

McKoy, J. M.
Hall, W. C.
Hoofman & Kent.
Dotyfeed, J. C.
Dickson, W. B. (Hardware.)
Reed, J. E., & Co.
Queen, E. W.
Moyer, J. A.
Hill, W. M. (Meats.)
Owenby, T. J.
Allred, J. J., & Co.
Cauble, P. A. (Groceries.)

HOTELS AND BOARDING HOUSES.

Gladstone Hotel.
Mountain View House.
The Inn.
Crawford Boarding House.
Mt. Mitchell Inn.

LIVERY STABLES.

Brown Bros.

BUILDING & LOAN ASSOCIATIONS

Black Mountain Building & Loan.

BILTMORE.

Incorporated in 1893.

Population, 1909; White, 400; colored, none; total, 400.

TOWN OFFICERS.

Mayor—S. P. Ravenel.
Postmaster—B. J. Luther.
Chief of Police—F. L. Sharpe.
R. R. Agent—G. A. Digges, Southern Railway.
Manager Telegraph—S. T. Warren, Western Union.

MINISTERS AND CHURCHES.

Episcopal—R. R. Swope, Rector.
All Souls' Church—

SCHOOLS AND ACADEMIES.

Winn's School for Boys—J. A. Winn, Principal.

DOCTORS.

Elias, L. W.

DRUGGISTS.

Biltmore Drug Store.

GROCERS.

Sawyer, C.
Grantham, T. L.

DRY GOODS AND NOTIONS.

Stoner, A. D.

HARDWARE DEALERS.

Stoner, A. D.

BUTCHERS AND DEALERS IN CATTLE.

Star Market.

LIVERY STABLES.

Biltmore Livery Stables.

CATTLE.

MANUFACTURING PLANTS.

Biltmore Estate Industries.

BURKE COUNTY.

COUNTY SEAT, MORGANTON.

Formed in 1777. Named in honor of Edmund Burke.

Area: 400 square miles.

Population: 17,699. White males, 7,339; white females, 7,684; negro males, 1,246; negro females, 1,430; foreign born, 150.

Value of real estate, $1,816,029; value of personal property, $1,014,516.
Property listed in 1909 by whites, $2,762,668; by negroes, $67,877.
No. of Schools: For whites, 54; for negroes, 10.
Tax Rate: County purposes, 23 2-3c. on the $100; roads and bridges, 20c.
Public Roads: No. miles, 175. Worked by small tax and by all males under 45 years of age.

RAILROAD, TELEGRAPH AND EXPRESS COMPANIES.

Southern Railway Company, 29.7 miles, assessed value	$865,248.16
Carolina & North Western, 2.18 miles, assessed value	20,162.25
Western Union Telegraph Company, assessed value	5,690.30
Southern Express Company, assessed value	2,963.88
The Pullman Company, assessed value	5,001.82
Southern Bell Telephone & Telegraph Co., assessed value	8,821.00

Superior Court Terms: March term, 2 weeks; June term, 2 weeks; August term, 2 weeks; December term, 2 weeks.

COUNTY OFFICERS.

Clerk of the Court—L. A. Bristol, Morganton.

Sheriff—Forest C. Berry, Morganton.

Register of Deeds—John B. Holloway, Morganton.

Treasurer—W. A. Bailey, Morganton, R. F. D. No. 1.

Coroner—John Nelson, Morganton.

Surveyor—R. J. Hallyburton, Morganton.

Co. Supt. of Health—J. R. Anderson, Morganton.

Co. Supt. of Schools—R. L. Patton, Morganton.

Supt. of County Home—Durant Gibbs, Morganton, R. F. D. No. 4.

Co. Board of Education—J. H. Hoffman, J. E. Coulter, Joe T. McGinsey.

County Commissioners—John A. Dixon, Frank Cook, J. M. Brinkley.

County Board of Elections—A. C. Avery, Jr., C. E. Tate, S. Hoffman, Morganton.

JUSTICES OF THE PEACE.

Morganton Township—W. A. Ross, Morganton; A. N. Dale, Morganton; H. C. Deaton, Morganton; John Hallyburton, Morganton.

Silver Creek—J. F. Waters, Morganton, R. F. D. No. 1; T. L. Morrison, Morganton, R. F. D. No. 1; L. A. Simpson, Glen Alpine.

Lower Fork—M. F. Huffman, Connelly Springs, R. F. D. No. 3; Timothy Lail, Connelly Springs, R. F. D. No. 3; M. A. Carswell, Connelly Springs, R. F. D. No. 3; Thomas Settlemyre, Connelly Springs, R. F. D. No. 3; R. P. Cloud, Connelly Springs, R. F. D. No. 3; C. M. Hoyle, Connelly Springs, R. F. D. No. 3; J. W. Mosteller, Connelly Springs, R. F. D. No. 3; N. L. Chapman, Connelly Springs, R. F. D. No. 3.

Upper Fork—H. Chapman, Morganton, R. F. D. No. 4; F. J. Poteet, Morganton, R. F. D. No. 4; J. R. Carswell, Morganton, R. F. D. No. 4; J. P. Bumgarner, Morganton, R. F. D. No. 4.

Quaker Meadows—J. N. Benfield, Morganton, R. F. D. No. 5; T. R. C. McGinsey, Morganton, R. F. D. No. 5.

Linville—S. B. Moore, Fonta Flora; W. T. Austin, Gibbs.

Smokey Creek—A. H. Tilley, Morganton, R. F. D. No. 2; J. R. Benfield, Morganton, R. F. D. No. 2.

Lovelady—J. E. Coulter, Connelly Springs; C. S. Berry, Drexel; P. A. Bollinger, Valdese.

Lower Creek—S. S. Hallyburton, Morganton, R. F. D. No. 2; W. A. Hood, Morganton, R. F. D. No. 2; John Roderich, Morganton, R. F. D. No. 2.

Icard—J. W. Parrish, Hilderbrand; W. A. Hilderbrand, Hilderbrand; G. L. Stines, Hilderbrand; M. D. Earney, Hilderbrand.

Upper Creek—Salem Franklin, Jonas Ridge; J. A. Fleming, Table Rock; J. A. Cox, Table Rock; J. A. Simes, Joy.

MINISTERS NOT IN TOWNS.

Baptist—R. L. Patton, Morganton; E. A. Poe, Cord; P. J. Shell, Gibbs.

Methodist—E. M. Modlin, Morganton; E. C. Pansey, Connelly Springs.

Presbyterian—Dugald Monroe.

MERCHANTS NOT IN TOWNS.

Giles, A. H., Fonta Flora.
Noblett Bros., Lenville Store.
Stamey, J. M., Table Rock.
Berry Bros., Drexel.

FLOUR, CORN AND FEED MILLS.

Bridgewater Milling Co., Glen Alpine.

SAW MILLS.

Pitts & Giles, Glen Alpine.
Pitts, J. D., Glen Alpine.
Kincaid, S. A., Chesterfield.
Hutton & Bourbonnais, Morganton.

PUBLIC SCHOOL TEACHERS.

Corpening, Miss Belle, Worry.
Corpening, Miss Margaret, Worry.
Arney, Miss Alice, Worry.
McGimsey, Miss Mary A., Fonta Flora.
Hood, Miss Lucile, Chesterfield.
Hood, Miss Virgie, Chesterfield.
Hood, W. A., Chesterfield.
Hood, John ,Chesterfield.
Whisenant, W. E., Chesterfield.
Lunsford, Miss Jennie, Rutherford

College.
Lunsford, Miss Tilpah, Rutherford College.
Lunsford, Miss Belle, Rutherford College.
Hauss, Marvin, Rutherford College.
Reep, W. E., Rutherford College.
Cooper, J. B., Drexel.
Hoffman, Miss Mabel, Drexel.
Shathers, Miss Serepta, Canton.
Pool, Miss Bessie, Bridgewater.
Erwin, Miss Iva, Morganton.
Patton, W. R., Morganton, R. F. D. No. 5.
Patton, Miss Ethel, Morganton, R. F. D. No. 5.
Tate, Miss Kate, Morganton.
Puett, C. P., Morganton.
Duckworth, Miss Nannie, Morganton.
Hurton, Julius Hally, Morganton.
Laxton, Miss Buena, Morganton.
Waters, Miss Olive, Morganton, R. F. D. No. 1.
Kincaid, Miss Carrie, Morganton, R. F. D. No. 1.
Laxton, Miss M. A., Morganton.
Smith, Miss Jennie, Morganton, R. F. D. No. 4.
Waters, Miss Nova, Morganton, R. F. D. No. 1.

MORGANTON.

Population, 1909: 2,500. No white polls, 249; No. colored polls, 32.

Value real estate, $466,952; value personal property, $345,965.

Tax Rate: $1.00 on the $100.

Bonded debt, $29,000; floating debt, $8,500.

TOWN OFFICERS.

Mayor—R. B. Boger.
Chief of Police—J. E. Gordon.
City Clerk—Hamilton Erwin.
Treasurer—W. E. Walton.
Tax Collector—Hamilton Erwin.
City Attorney—A. C. Avery, Jr.
City Supt. of Health—J. R. Anderson.
Postmaster—D. C. Pearson.
R. R. Agent—J. E. Galloway, Southern Railway Company.
Express Agent—J. E. Galloway.
Telegraph Manager—H. F. Payne, Western Union Telegraph Co.
Telephone Manager—Mr. Mathews, Bell Telephone Company.

MINISTERS AND CHURCHES.

Baptist—James Long, Pastor.
Episcopal—McNeeley DuBose, Rector.
Methodist—W. F. Womble, Pastor.
Presbyterian—W. F. Hollingsworth, Pastor.

SCHOOLS AND ACADEMIES.

Morganton Graded Schools—Prof. Cobb, Superintendent.
Patton's High School—J. C. Patton, Principal.
Marbut School—Mrs. W. R. Marbut, Principal.

HOTELS AND BOARDING HOUSES.

Hotel Morgan.
Hallyburton, Mrs. J. C.
McConnaughey House.
Hemphill, Mrs. T. L.

BANKS AND BANKERS.

First National Bank—A. M. Kisler, President; A. M. Ingold, Cashier.
The Bank of Morganton—John A. Dickson, President; W. E. Walton, Cashier.

BAKERS.

Dickson & Hern.

BOOK STORES.

Gaither, B. S.

BUTCHERS AND DEALERS IN CATTLE.

Green & Kincaid.
Formey & Co.
McDowell, J., & Co.
Smith, J. M.
Beach, James A.

CARRIAGE DEALERS AND M'F'R'S.

Blue Ridge Wagon Co.

COTTON AND HOSIERY MILLS.

Alpine Cotton Mills No. 1.

CONFECTIONERY DEALERS.

Newton, P. F.
Ross, W. A.
Bristol & Harbison.

COAL AND WOOD DEALERS.

Kibler, W. M.
Pearson, J. H.

CLOTHIERS AND MEN'S FURNISHERS.

Lazarus Bros.
Davis, B. F.
Anderson, John.
Morgan, T. C.

DEPARTMENT STORES.

Lazarus Bros.

DENTISTS.

Jeter, I. P.
Dula, A. M.

NEWSPAPERS AND EDITORS.

News-Herald—T. G. Cobb, Editor.

DRUGGISTS.

Leslie, W. A.
Burke Drug Co.

DOCTORS.

Anderson, J. R.
Riddle, J. B.
Phifer, E. W.
Warleck, E. S.

DRY GOODS AND NOTIONS.

Davis, I. I., & Son.
Presnell & Hogan.
Hilderbrand & Connelly.

POWER AND LIGHT COMPANIES.

Morganton Electric Light Co.

FRUIT DEALERS.

Ross, W. A.
Newton, P. F.

FERTILIZER DEALERS & M'F'R'S.

Pearson, J. H.
Beach, J. A., & Son.

FISH AND OYSTER DEALERS.
McGalleard & Lowdermilk.
FURNITURE DEALERS.
Claywell Bros.
Kerksey, C. F.
GROCERS.
Morganton Grocery Co.
HARDWARE DEALERS.
Morganton Hardware Co.
HOSPITALS.
Grace.
INSURANCE AGENTS.
Wilson, J. W.
Hilderbrand, M. P.
Erwin, W. C.
Harbison, W. A.
Hossfield, F. W.
JEWELERS.
Patton, W. H.
Wortman, W. A.
LAUNDRIES.
Morganton Steam Laundry.
LAWYERS.
Avery, I. T.
Erwin, W. C.
Avery, A. C., Sr.
Avery, A. C., Jr.
Erwin, S. J.
Perkins, John T.
Mull, J. M.
Riddle, R. V .T.
Huffman, R. L.
MANUFACTURING PLANTS.
Morganton Furniture Co. (Furniture).
PAINT AND OIL DEALERS.
Morganton Hardware Co.
Kerksey, C. F.
PAINTERS.
Lytle, Albert.
Erwin, Jim.
PRODUCE DEALERS.
Shuping, J. A.
Pearson, John H.
McConnoughey, R. L.
PLUMBERS.
Rhyne, T. E.
Fleming, Thomas.
PHOTOGRAPHERS.
Webb, L. W.
Gellan, Mrs. M. E.
REAL ESTATE AGENTS.
Hoffman, Fred.
McDowell, Manly.
Hossfield, F. W.
UNDERTAKERS AND EMBALMERS
Claywell Bros.
WALL PAPER DEALERS.
Lee, Billie.
Lytle, Albert.
BUILDING & LOAN ASSOCIATIONS.
Morganton.

GLEN ALPINE.

Incorporated in 1881.
Population, 1909, white, 304; colored 22; total, 326.
Value real estate, $50,000; value personal property, $15,000; tax rate, 10 cents per $100.
Mayor—L. F. Brinkley.
Postmaster—J. D. Pitts.
Chief of Police—W. G. Pitts.
R. R. Agent—T .A. Simpson, Southern Railway.
Manager Telegraph—T. A. Simpson, Southern Railway.
MINISTERS AND CHURCHES.
Methodist—E. M. Modlin, Pastor.
Presbyterian—E. Monroe, Pastor.
Lutheran—D. A. Goodman, Pastor.
SCHOOLS AND ACADEMIES.
Glen Alpine High School—F. A. Edmundson, Principal.
DOCTORS.
Hemussee, Dr. E. A.
DRUGGISTS.
Hemussee, Dr. E. A.
GENERAL MERCHANDISE.
Pitts, J. D.
Hemussee, M .N.
Simpson, L. A.
Pitts & Giles.
Sigmon, E. J.
HOTELS AND BOARDING HOUSES.
Brinkley, L. F.
MANUFACTURING PLANTS.
Pitts, J. D., (Lumber and Mfg.)
Pitts and Giles (Lumber and Mfg.)

RUTHERFORD COLLEGE.

Incorporated in 1881.
Population, 1909, 308.
Value real estate, $13,424.
Value personal property, $20,705; tax rate, 30 cents.
Mayor—J. F. Coulter.
Postmaster—Mrs. Emma Moss.
Chief of Police—R. E. Cassels.
R. R. Agent—B. B. Abernethy, Southern Railway.
Manager Telegraph — Fanzo Abernethy, Western Union.
MINISTERS AND CHURCHES.
Methodist—J. F. Moser, T. H. Edwards, W. E. Poover, D. P. Goode, R. S. Abernethy, P. D. Moore.
SCHOOLS AND ACADEMIES.
Rutherford College—Prof. Irving B. McCoy, President; Rutherford College Graded School, Miss Jennie Lunsford, Superintendent.
DOCTORS.
Goode, T. V.
GENERAL MERCHANDISE.
Wilson, J. E., & Co.
Estes, L. L.
Lefener, A. L.
Abernethy, R. S.
HOTELS AND BOARDING HOUSES
Johnson, J. P.
Moore, C. C.
Fleming, H. A.
Campbell, W. F.
Randle, Bufort.
LIVERY STABLES.
Morris, J. B.
MANUFACTURING PLANTS.
Belwood Shoe Co.

CABARRUS COUNTY.

COUNTY SEAT, CONCORD.

Formed in 1792. Named in honor of Stephen Cabarrus.

Area, 488 square miles.

Population, 22,456, census of 1900. White males, 8,172; white females, 8,183; negro males, 2,910; negro females, 3,191; foreign born, 28.

Value of real estate, $4,090,685; value of personal property, $1,786,972.

Property listed in 1909 by whites, $5,732,673; by negroes, $145,184.

No. of Schools: For whites, 47; for negroes, 21.

Tax Rate: County purposes, 22 2-3 cents on the $100; roads and bridges, 30 cents.

Public Roads: No. miles, 350. Worked by convict labor and by taxation.

RAILROAD, TELEGRAPH AND EXPRESS COMPANIES.

North Carolina Railroad Company, 17.16 miles, assessed value	$803,468.78
Yadkin Railroad, 1.15 miles, assessed value	6,883.10
The Pullman Company, assessed value	2,889.94
Southern Express Company, assessed value	1,702.28
Concord Telephone Company, assessed value	3,500.00
Western Union Telegraph Company, assessed value	17,230.53
Southern Bell Telephone and Telegraph Company, assessed value	3,826.00
American Telephone and Telegraph Company, assessed value	6,837.60
Postal Telegraph Cable Company, assessed value	1,674.10
Southern Power Company, assessed value	11,509.00

Superior Court Terms: January 31st, two weeks; May 9th, two weeks; August 29th, one week; October 24th, two weeks.

COUNTY OFFICERS.

Clerk of the Court—M. L. Widenhouse, Concord.

Sheriff—J. F. Honeycutt, Concord.

Register of Deeds—J. F. Harris, Concord.

Treasurer—W. A. Overcash, Concord.

Coroner—Howard Caldwell, Concord.

Surveyor—F. S. Kluttz, Concord.

Co. Supt. of Health—J. W. Wallace, Concord.

Co. Supt. of Schools—Charles E. Boger, Concord.

Supt. of County Home—A. H. Sapp, Concord, R. F. D. No. 3.

Co. Board of Education—James P. Cook, (chrm.), Concord; W. F. Smith, Davidson, R. F. D. No. 24; G. F. McAllister, Mt. Pleasant.

County Commissioners—G. Ed. Kestler, (chrm.), Concord; Frank Goodman, Glass, R. F. D. No. 1; W. A. Kindley, Mt. Pleasant; G. S. Kluttz, Rockwell, R. F. D. No. 1; J. P. Morrison, Harrisburg, R. F. D. No. 2.

County Board of Elections—G. M. Lore, (chrm.), Concord; G. H. Rutledge, Concord; C. A. Cook, Concord.

JUSTICES OF THE PEACE.

No. 1. Township—W. H. Oglesby, Harrisburg; J. W. Stallings, Harrisburg.

No. 2—W. J. McLaughlin, Concord, R. F. D. No. 6; C. D. Blackwelder, Concord, R. F. D. No. 6.

No. 3—C. H. Hamilton, Davidson, R. F. D. No. 24.

No. 4—T. L. Ross, Kannapolis; J. W. Winecoff, Glass; J. A. Winecoff, Glass.

No. 5—E. K. Misenheimer, Concord, R. F. D. No. 3; M. J. Shinn, Concord, R. F. D. No. 3.

No. 6—A. Crowell, Concord, R. F. D. No. 4; G. E. Ritchie, Concord, R. F. D. No. 4; M. W. Allman, Concord, R. F. D. No. 4.

No. 7—G. W. Dry, Gold Hill, R. F. D. No. 2; G. H. Moose, Gold Hill, R. F. D. No. 2.

No. 8—Jonas Cook, Mt. Pleasant; L. A. Lipe, Mt. Pleasant; T. A. Moser, Concord, R. F. D. No. 5.

No. 9—P. F. Widenhouse, Georgeville.

No. 10—D. W. Turner, Smith's Ford; D. W. Garmon, Concord, R. F. D. No. 7; W. H. Bost, Harrisburg, R. F. D. No. 4; U. G. Pope, Harrisburg, R. F. D. No. 4; H. C. Cook, Harrisburg, R. F. D. No. 4.

No. 11—C. F. Smith, Bost's Mills Way Mail; R. T. Sides, Concord, R. F. D. No. 6.

No. 12—J. N. Brown, Concord; W. J. Hill, Concord; G. M. Lore, Concord; C. A. Pitts, Concord; D. M. Furr, Concord; J. A. Kimmons, Concord; J. M. Howard, Concord; J. P. Howard, Concord; C. J. Williams, Concord.

MINISTERS NOT IN TOWNS.

Methodist—S. S. Higgins, Harrisburg, R. F. D. No. 4; W. P. McGhee, Concord; W. B. Shinn, Kannapolis; W. C. Jones, Concord.

Presbyterian—L. H. Query, Concord, R. F. D. No. 2; J. E. Summers, Con-

cord, R. F .D. No. 2.

Baptist—J. W. Snider, Concord; W. T. Talbirt, Concord.

Lutheran—Lester D. Miller, Mt. Pleasant.

SCHOOLS AND ACADEMIES.

Rocky River High School—Homer Winecoff, Principal, Concord, R. F. D. No. 6.

Sunderland Hall for Girls—Miss Melissa Montgomery, Principal, Concord, R. F. D. No. 6.

PHYSICIANS NOT IN TOWNS.

Grier, S. A., Harrisburg.
Black, J. C., Harrisburg, R. F. D. No. 2.
Yow, I. A., Georgeville.
Gouger, George J., Concord, R. F. D. No. 2.
Flow, J. W., Kannapolis.
Wakefield, H. A., Kannapolis.
Pharr, T. F., Concord, R. F. D. No. 6.

MERCHANTS NOT IN TOWNS.

Shinn & Widenhouse, Georgeville.
Barrier & Son, Georgeville.
Little, D. J., Bosts Mills.
Hartsell, P. J., Harrisburg, R. F. D. No. 4.
Carriker, J. W., Harrisburg, R. F. D. No. 4.
Barbee, Geo., Concord, R. F. D. No. 7.
Biggers, R. W., Concord, R. F. D. No. 7.
Bost, Mrs. Jennie, Concord, R. F. D. No. 7.
Burleyson, Mrs. Jeanett, Concord, R. F. D. No. 7.
Alexander, J. F., Harrisburg.
Morrison, D. L., Harrisburg.
Harry, W. D., Harrisburg, R. F. D. No. 3.
Cook, J. W., Concord, R. F. D. No. 2.
Triece, J. P., Glass.
Smith Bros., Davidson, R. F. D. No. 24.
Emerson, M. A., Concord. R. F. D. No. 2.
Brown, J. E., Glass.
Andrews, S. R., Concord, R. F. D. No. 2.
Herrin, M .E., Mt. Pleasant, R. F. D. No. 1.
Lentz, A. C., & Co., Gold Hill, R. F. D. No. 2.
Watts Bros., Concord, R. F. D. No. 4.
Seaford, John, Concord, R. F. D. No. 4.
White-Morrison-Flowe Co., Kannapolis.
Furr, M. M., Kannapolis.
Smith, F. L., Drug Co., Kannapolis.
Missouri City Mercantile Co., Concord.
Yates, A. W., Concord.
Stallings, P. F., Concord, R. F. D. No. 6.

COTTON GINS.

Bost, E. T., Bosts Mills.
Pharr, T. F., Concord, R. F. D. N. 6.
Stallings, P. F., Concord, R. F. D. No. 6.
Garmon, John, Concord, R. F. D. No. 6.
Flowe & McAnnulty, Concord, R. F. D. No. 7.
R. A. Brown's Sons, Concord.
Shinn & Widenhouse, Georgeville.
Cannon, W. F., Concord, R. F. D. No. 1.
Harrisburg Improvement Co., Harrisburg.
Smith Bros., Davidson, R. F. D. No. 24.
Teeter, M. F., Concord, R. F. D. No. 6.
Russell, R. A., Concord.
Dees, R. A., Concord.
McEachern, J. C., Harrisburg, R. F. D. No. 4.
Faggart, E. F., Concord, R. F. D. No. 5.
Barnhardt, J. L., Concord, R. F. D. No. 5.
Hagler, George, Concord, R. F. D. No. 5.
Measimer & Litaker, Concord, R. F. D. No. 5.
Green, J. B., Harrisburg, R. F. D. No. 4.
Foil Bros., Mt. Pleasant.
Triece, J. P., Glass.
Harry, W. D., Harrisburg.
Wallace, J. R., Huntersville.
W. R. Kindley Mfg. Co., Mt. Pleasant.
Southern Cotton Oil Co., Concord.

FLOUR, CORN AND FEED MILLS.

Bost, E. T., Bosts Mills.
Pharr, T. F., Concord, R. F. D. No. 6.
Garmon, John, Concord, R. F. D. No. 6.
Morris, W. W., Concord.
Cox Bros., Concord, R. F. D. No. 1.
Furr, M. M., Concord, R. F. D. No. 7.
Green & Garmon, Harrisburg, R. F. D. No. 4.
Shinn & Widenhouse, Georgeville.
Kindley, W. R., Mt. Pleasant.
Foil Bros., Mt. Pleasant, R. F. D. No. 3 .
Concord Milling Co., Concord.
Cabarrus Roller Mill, Concord.
Blackwelder, G. A., Concord.

SAW MILLS.

Safrit, R. W., Concord, R. F. D. No. 4.
Bost, W. B. J., Concord, R. F. D. No. 4.
Heinze, John, Mt. Pleasant.
Faggart, E. F., Concord, R. F. D. No. 5.
Allison & Lentz, Concord.
Hartsell, R. L., Smiths Ford.
Chaney, W. M., Harrisburg, R. F. D. No. 4.
McEachern, J. C., Harrisburg, R. F. D. No. 4.
Bost, E. T., Bosts Mills.
Kluttz, Martin, Rockwell, R. F. D. No. 1.

Dees, R. A., Concord.

PUBLIC SCHOOL TEACHERS.

White, Miss Nannie, Concord, R. F. D. No. 7.
Winecoff, Homer, Concord, R. F. D. No. 6.
King, Mrs. D. N., Concord, R. F. D. No. 6.
White, Miss Sallie Belle, Concord, R. F. D. No. 6.
Barnhardt, Miss Maggie, Harrisburg, R. F. D.
Williams, J. D. W., Harrisburg, R. F. D.
Grier, Thomas, Harrisburg, R. F. D.
Gaither, Miss Mary, Harrisburg, R. F. D.
Townsend, Miss Iva B., Harrisburg, R. F. D.
Blackwelder, Miss Ida, Harrisburg, R. F. D.
Andrew, Charles, Concord, R. F. D. No. 1.
Weddington, Miss Hattie, Concord, R. F. D. No. 1.
Query, Miss Kate, Concord, R. F. D. No. 1.
Kerr, R. T., Mooresville, R. F. D. No. 1.
Johnson, Miss Cora, Concord, R. F. D. No. 2.
Emmerson, Miss Carrie, Concord, R. F. D. No. 2.
Isenhour, Miss Cora, Concord, R. F. D. No. 2.
Morris, W .C., Concord, R. F. D. No. 3.
Caldwell, Clell, Kannapolis.
Cook, Miss Ollie, Kannapolis
Efird, Miss Maggie, Kannapolis.
Moser, Miss Maggie, Kannapolis.
Rumple, Miss Ella May, Glass, R. F. D.
Sloop, Miss Berta, Concord, R. F. D. No. 2.
Ritchie, Grover, Concord.
Johnson, Miss Ola, Concord, R. F D. No. 2.
Shinn, M. J., Concord, R. F. D. No. 3.
Caldwell, Miss Lois, Concord, R. F. D. No. 3.
Bonds, Miss Mamie, Concord, R. F. D. No. 3.
Lefler, Miss Rosa, Concord, R. F. D. No. 4.
Penninger, A. H., Concord, R. F. D. No. 4.
Hudson, Miss Minnie, Concord, R. F. D. No. 4.
Jeffcoat, Miss Cora Pearl, Concord, R. F. D. No. 4.
Suther, John A., Concord, R. F. D. No. 4.
Lippard, A. J., Concord, R. F. D. No. 4.
Krimminger, Miss Loretta, Concord, R. F. D. No. 4.
Cruse, W. C., Gold Hill.
Plyler, C. G., Gold Hill.
Barnhardt, Mrs. C. H., Mt. Pleasant, R. F. D.
Ridenhour, H. C., Concord, R. F. D. No. 4.
Ridenhour, Miss Alma, Concord, R. F. D. No. 4.
Barringer, J. L. D., Concord, R. F. D. No. 5.
Moser, Walter, Concord, R. F. D. No 5.
Shuping, Jesse, Mt. Pleasant.
Welsh, Miss Elma, Mt. Pleasant.
Isenhour, Miss Ada, Mt. Pleasant.
Hartsell, R. L., Bosts Mill.
Krimminger, Miss Amanda, Bosts Mill.
Bost, Joe, Concord, R. F. D. No. 5.
Hudson, Miss Agnes, Mt. Pleasant, R. F. D.
Price, J. S., Harrisburg, R. F. D.
Bost, Miss Fannie, Harrisburg, R. F. D.
Taylor, Miss Ola, Harrisburg, R. F. D.
Williamson, W. L., Concord, R. F. D. No. 7.
Newell, Miss Margaret, Concord, R. F. D. No. 7.
Hartsell, Miss Lou, Concord, R. F. D No. 7.
Baker, H. T., Harrisburg, R. F. D.
Jenkins, J. M., Locust, R. F. D.
Bostian, Miss Elizabeth, Concord, R. F. D. No. 5.
Morrison, Miss Lula, Concord, R. F. D. No. 5.
Baker, M. J., Concord, R. F. D. No. 5.
Rankin, Charles W., Concord, R. F. D. No. 6.
Grier, Miss Mayme, Concord, R. F. D. No. 6.
Cline, Miss Ollie, Concord.

CONCORD.

Population, 1909: 12,250.

No. white polls, 1,195; No. colored polls, 207.

Value real estate, $2,997,037; value personal property, $550,020.

Tax Rate: $1.35 on the $100 and $2.35 on poll.

Bonded debt, $274,500.

TOWN OFFICERS.

Mayor—C. B. Wagoner.
Chief of Police—J. L. Boger.
City Clerk—James C. Fink.
Treasurer—James C. Fink.
Tax Collector—W. J. Montgomery, Jr.
City Attorney—L. T. Hartsell.
Postmaster—M. L. Buchanan.
R. R. Agent—E. Runion.
Express Agent—W. B. Ward.
Telegraph Managers—Miss Virginia Fouchee, Western Union; Miss King, Postal Telegraph Co.
Telephone Managers—L. D. Coletrane, Concord Telephone Co.; Miss Rose White, Southern Bell Tel. Co.

MINISTERS AND CHURCHES.

Baptist—(First), S. N. Watson, Pastor; (Second), D. F. Helms, Pastor.
Episcopal—(All Saints) J. C. Davis, Rector.

Lutheran—(St. James), J. E. Schenk, Pastor; (St. Andrews), Charles Pless, Pastor.

Methodist—(Central), P. T. Durham, Pastor; (Forest Hill), W. L. Hutchins, Pastor; (Epworth), J. A. J. Farrington, Pastor.

Presbyterian—(First), J. M. Grier, Pastor; (McKinnon), No Pastor; (Cannonville), W. C. Ervin, Pastor; (Bayless Memorial), No Pastor.

Associated Reform Presbyterian—J. Walter Simpson, Pastor.

German Reform—W. H. Causey, Pastor.

Methodist Protestant—O. A. Lindsay, Pastor.

SCHOOLS AND ACADEMIES.

Concord High School—W. W. Morris, Principal.

Concord Graded School—J. D. Lentz, Superintendent.

HOTELS AND BOARDING HOUSES.

St. Cloud-Normandy, V. L. Norman, Prop.

New South Cafe, R. J. Phillips, Prop.

Busy Bee Cafe, D. N. Catrakilis, Proprietor.

Isenhour Bros.

Allen House, J. M. Allen, Prop.

Fisher House, Geo. E. Fisher, Prop.

ARCHITECTS.

Propst, A. H.

Caldwell, D. A.

Walthall, R. L.

BANKS AND BANKERS.

Concord National Bank—D. B. Coltrane, President; L. D. Coltrane, Cashier.

Cabarrus Savings Bank—H. I. Woodhouse, President; C. W. Swink, Cashier.

Citizens Bank & Trust Co.—A. Jones Yorke, President; C. B. Wagoner, Cashier.

BAKERS.

The Concord Steam Bakery.

BRICK MANUFACTURERS.

R. A. Brown's Sons.

BOOT AND SHOE DEALERS.

Ivey Shoe Store.

Cannon & Fetzer Co.

White-Morrison-Flowe Co.

Brown-Cannon Co.

Parks, H. L., & Co.

Dayvault Co., The.

Wilkinson-Widenhouse Co.

Barrier-Widenhouse & Co.

Cline Bros.

Efird's.

Smith, T. J.

Waddell, I. H., & Sons.

Furr, D. M.

Kimmons, J. A.

Furr & Bost.

Widenhouse & Sons.

Dry, C. A.

Furr, J. M.

Walter, M. C., Co.

BOOK STORES.

White-Morrison-Flowe Co.

BUTCHERS AND DEALERS IN CATTLE.

Dayvault, J. F., & Co.

Sappenfield, C. M.

Morrison, W. F.

Beck, Fred.

BUILDING & LOAN ASSOCIATIONS.

The Cabarrus County Building, Loan & Savings Association.

The Concord Perpetual Building & Loan Association.

Citizens Building & Loan Association.

CARRIAGE DEALERS & M'F'R'S.

Dees, R. F. (Manufacturer.)

Yorke & Wadsworth Co.

Ritchie Hardware Co.

Dayvault Co., The.

CLUBS.

Elk's Home.

Piedmont Club. (Incorporated.)

COMMISSION MERCHANTS.

Watson, A. B.

COTTON AND HOSIERY MILLS.

Cannon Mfg. Co.

Cabarrus Cotton Mills.

Gibson Mfg. Co.

Locke Cotton Mills.

Young-Hartsell Mills Co.

Brown Mfg. Co.

Hanover Mfg. Co.

Franklin Cotton Mills.

Kerr Bleachery & Finishing Works.

Magnolia Mills Co.

CONFECTIONERY DEALERS.

Concord Candy Kitchen.

Scarboro, W. H.

Norman, J.

Ritz, H. G.

Dove & Bost Co.

Carroll & Caldwell.

Lippard & Barrier.

Correll, J. C.

Gibson Drug Store.

Peoples Drug Co.

Fetzers Drug Store.

CONTRACTORS AND BUILDERS.

Propst, A. H.

Caldwell, D. A.

Walthall, R. L.

R. A. Brown's Sons.

Dry, C. B.

COAL AND WOOD DEALERS.

Craven, K. L., & Sons.

Foil, W. A.

Pounds, A. B.

CHAMBER OF COMMERCE.

United Citizens Club—L. W. Brander, President; J. C. Fink, Secretary and Treasurer.

CLOTHIERS AND MEN'S FURNISHERS.

Cannon & Fetzer Co.

Brown-Cannon Co.

White-Morrison-Flowe Co.

Parks, H. L. & Co.

Dayvault Co., The

Wilkinson-Widenhouse & Co.

Efird's.

COTTON GINS.

Yorke & Wadsworth Co.
Ritchie Hardware Co.

DEPARTMENT STORES.

Parks, H. L., & Co.
Efird's.

DENTISTS.

Herring, H. C.
Houston, W. C.
Ezzell, W. L.

TOBACCO DEALERS (Wholesale.)

Hartsell, A. F., Co.
Patterson, G. W.
Moses, Max.

DRUGGISTS.

Gibson Drug Store, (Inc.)
Fetzers Drug Store, (Inc.)
Cabarrus Drug Co.
Peoples Drug Co.
Marsh, M. L.
Reeds Drug Store.
Eureka Drug Co.

DOCTORS.

Young, R. S.
Rogers, F. O.
Smoot & Pemberton.
Archey, L. M.
Caldwell, D. G.
King, R. M.
Lafferty, J. S.
Wallace, J. W.
Reed, J. F.
Watkins & Ervin. (col.)

DRY GOODS AND NOTIONS.

White-Morrison-Flowe Co.
Parks, H. L. & Co.
Black & Shepard.
Efird's.
Widenhouse & Sons.
Dry, C. A.
Furr & Bost.
Walter, M. C., Co.
Bostian, D. J., Co.
Dayvault Co., The.
Wilkinson-Widenhouse Co.
Barrier, Widenhouse & Co.
Kimmons, J. A.
Waddell, I. H., & Sons.
Smith, T. J.
Furr, D. M.

POWER AND LIGHT COMPANIES.

Board of Light & Water Commissioners, Southern Power Co.

FRUIT DEALERS.

Concord Candy Kitchen.
Ritz, H. G.
Dove & Bost Co.
Lippard & Barrier.
Correll, J. C.
Carroll & Caldwell.

FERTILIZER DEALERS & M'F'R'S.

White-Morrison-Flowe Co.
Cline & Moose.
Dayvault Co., The.
Yorke & Wadsworth Co.

FISH AND OYSTER DEALERS.

Sappenfield, C. M.
Isenhouer Bros.
New South Cafe.

FOUNDRIES AND IRON WORKS.

Concord Foundry & Machine Works.

FURNITURE DEALERS.

Bell-Harris Furniture Co.
Craven Bros. Furniture & Undertaking Co.
Concord Furniture Co.
Wilkinson, H. B., & Co.

GROCERS.

Hartsell, A. F., & Co. (Wholesale.)
Patterson, G. W. (Wholesale.)
Moses, Max. (Wholesale.)
White-Morrison-Flowe Co.
Lippard & Barrier.
Hahn-Honeycutt Co.
Glass, W. J.
Parks, H. L., & Co.
Carroll & Caldwell.
Correll, J. C.
Gaddy, R. L.
Miller, J. L.
Dove & Bost Co.
Blume Bros.
Waddell, I. H., & Son.
Smith, T. J.
Wilkinson-Widenhouse Co.
Walker, D. M.
Williams, C. J.
Furr & Bost.
Barrier-Widenhouse & Co.
Kimmons, J. A.
Seahorn, D. L.
Blackwelder, Arthur.
Caudle & Suther.
Walter, M. C., Co.
Widenhouse & Sons.

FIVE AND TEN-CENT STORES.

McDavid, J. Lee.
Brachen, Miss Glenn.

HARDWARE DEALERS.

Yorke & Wadsworth Co.
Ritchie Hardware Co.
White, C. R.

INSURANCE AGENTS.

King, J. B. (Life.)
Moon, J. V. (Life.)
White, T. J. (Life.)
Patterson, John K. (Life.)
Smith, T. W. (Life.)
Citizens Bank & Trust Co. (Life.)
Southern Loan & Trust Co. (Life.)
Southern Loan & Trust Co. (Fire.)
Citizens Bank & Trust Co. (Fire.)
Patterson, John K., & Co. (Fire.)
Hendrix, J. M. (Fire.)
Miller, John L. (Fire.)

JEWELERS.

Correll, W. C., Jewelry Co.
Willeford, J. C.
Collett, J. W.

LAUNDRIES.

Concord Steam Laundry, R. E. Ridenhour, Proprietor.

LAWYERS.

Hartsell, L. T.
Montgomery & Crowell.
Means, W. G.
Smith, W. M.
Stickley, M. B.
Means, P. B.
Puryear, H. S.
Williams, H. S.
Adams, Armfield, Jerome & Maness.

LUMBER M'F'R'S. AND DEALERS.
Yorke Furniture Co.
Sills Lumber.
Niblock & Davis.
Dry, C. B.

MARBLE WORKS.
Freeze & Utley.

MACHINERY DEALERS.
Yorke & Wadsworth Co.
Ritchie Hardware Co.

PAINT AND OIL DEALERS.
Ritchie Hardware Co.
Yorke & Wadsworth Co.

PAINTERS.
Correll, E. F.
Brown, J. LaFayette.
Whitlock, Marvin. (Sign.)
Mund, Frank.
Whitlock, William.
Blair, C. B. (col.)
Ritz, H. G. (Sign.)

PRODUCE DEALERS.
Same as Grocers.

PLUMBERS.
Hall, E. M.

PIANO AND ORGAN DEALERS.
Bell & Harris Furniture Co.

PHOTOGRAPHERS.
Stone & Shaw.

NEWSPAPERS AND EDITORS.
Concord Times, J. B. Sherrill, Prop.
Tribune Publishing Co., J. F. Hurley, Prop.

PRINTING OFFICES.
Job Press, H. P. Deaton ,Prop.

REAL ESTATE AGENTS.
Southern Loan & Trust Co.
Patterson, John K., & Co.

SHINGLE DEALERS.
Chapman, Truman.
Sills Lumber Co.
Niblock & Davis.
Caldwell, D. A.

TAILORS.
Concord Pressing Club.
City Pressing Club.

UNDERTAKERS AND EMBALMERS.
Bell & Harris Furniture Co.
Craven Bros. Furniture & Undertaking Co.
Wilkinson, H. B., & Co.

VETERINARY SURGEONS.
Griffin, B. L.
Bunn, J. F.

WALL PAPER DEALERS.
Correll, E. F.
Mund, Frank.

MT. PLEASANT.

Incorporated in 1856.

Population, 1909: White, 800; colored, 150; total, 950.

Value real estate, $60,000; value personal property, $140,000.

Tax Rate: 30c. on the $100.

TOWN OFFICERS.
Mayor—J. B. McAllister.
Postmaster—A. W. Moore.
Chief of Police—J. L. Lefler.

MINISTERS AND CHURCHES.
Lutheran—J. P. Miller, Pastor.
German Reform—E. G. Williams, Pastor.
Methodist—N. R. Richardson, Pastor.

SCHOOLS AND ACADEMIES.
Mt. Pleasant Collegiate Institute—G. F. McAllister, Principal.
Mount Amvena Seminary—J. H. C. Fisher, Principal.
Mt. Pleasant Graded School—J. M. Shuping, Principal.

BANKS AND BANKERS.
Cabarrus Savings Bank of Mount Pleasant—H I.. Woodhouse, President; L. J. Foil, Cashier.

DOCTORS.
Moore, G. D.
Foil, M. A.
Matthews, J. M.

DRUGGISTS.
Moore, A. W.

GENERAL MERCHANDISE.
Cook & Foil Co.
Heilig, C. G.
Kindley Mill Store.
Barrier, D. D.
Hartsell, W. S.
Green, Joe.

HOTELS AND BOARDING HOUSES.
Welsh House.
Lentz Hotel.

LIVERY STABLES.
Fisher-Foil Co.
Louder, J. F.
Mt. Pleasant Auto Transfer Co.

MANUFACTURING PLANTS.
Tuscarora Cotton Mill.
W. R. Kindley Cotton Mills.
Mt. Pleasant Lumber Co.
Herring, J. O., Machine Shops.
Foil Bros. Roller Mills.
Kindley Roller Mill.

CALDWELL COUNTY.

COUNTY SEAT, LENOIR.

Formed in 1841. Named in honor of Dr. Joseph Caldwell, first President University North Carolina.

Area, 450 square miles.

Population, 15,694. White males, 6,822; white females, 6,929; negro males, 968; negro females, 963; foreign born, 9.

Value of real estate, $1,910,609; value of personal property, $1,390,249.

Property listed in 1909 by whites, $3,253,230; by negroes, $47,628.

No. of Schools: For whites, 82; for negroes, 12.

Tax rate: County purposes, 23 2-3 on the $100; special, 8 1-3c.; county bonded debt, $19,000.

Public Roads: Worked under Old State Law.

RAILROAD, TELEGRAPH AND EXPRESS COMPANIES.

Caldwell & Northern Railway Co., 25.5 miles, assessed value	$ 96,090.00
Carolina & N. W. Railway Co., 14.84 miles, assessed value	137,251.50
Southern Express Company, assessed value	1,379.67
Western Union Telegraph Company, assessed value	1,013.54
Lenoir Electric Company, assessed value	3,500.00
Citizens' Light & Power Company, assessed value	3,900.00

Superior Court Terms: February 28; August 30, two weeks' terms, criminal cases only; November 29, two weeks, civil cases only.

COUNTY OFFICERS.

Clerk of the Court—J. W. Curtis, Lenoir.

Sheriff—John M. Smith, Lenoir.

Register of Deeds—James L. Miller, Lenoir.

Treasurer—Julius J. Austin, Lenoir.

Coroner—J. J. Roberts, Lenoir, R. F. D. 2.

Surveyor—James H. Isbell, King's Creek, R. F. D. 1.

Co. Supt. of Health—Dr. C. L. Wilson, Lenoir.

Co. Supt. of Schools—Y. D. Moore, Lenoir.

Supt. of County Home—Wm. Teters, Lenoir, R. F. D. 1.

County Board of Education—P. G. Moore, Chairman, Granite Falls; M. L. Greer and M. G. Shearer, Lenoir.

County Commissioners—J. M. Alred, Chairman, Granite Falls; Joe L. Beach, Lenoir, R. F. D. 1, and J. T. Hayes, Happy.

County Board of Elections—Mark Squires, Chairman, Lenoir; J. B. Isbell, Lenoir; L. E. Cobb, Lenoir.

JUSTICES OF THE PEACE.

Globe Township— G. R. McLean, Globe; J. B. Moore, Globe; Walter Curtis, Globe; W. T. Mayes, Collettsville.

John's River—D. G.Barber, Collettsivlle; C. S. Setser, Collettsville; D. W. Lloyd, Adako.

Hudson—T. H. Bentley, Hudson; J. P. Bush, Hudson; J. S. Hart, Hudson; W. H. H. Hartley, Hudson.

King's Creek—J. M. Livingston, King's Creek; W. A. Smith, King's Creek; H. M. Beach, King's Creek, R. F. D. 1; Finley Laxton, King's Creek.

Lenoir—Bristol Hood, Lenoir, R. F. D. No. 5; R. W. Taylor, Lenoir, R. F. D. No. 5; W. L. Swanson, Whitnell; J. A. Bush, Lenoir; F. B. Mitchell, Lenoir, R. F. D. No. 5; E. C. Hanck, Lenoir, R. F. D. No. 4; G. B. Walsh, Lenoir.

Little River—W. T. Roberts, Draco; J. H. Jones, Granite Falls, R. F. D. 1; H. M. Crouch, Lenoir ,R. F. D. 2; Jno. M. Downs, Lenoir, R. F. D. 2.

Lovelady—I. B. Williams, Granite Falls; I. A. Starnes, Granite Falls; G. W. Hayes, Granite Falls· G. W. Sherrill, Granite Falls, R. F. D. 1; Walter S. Taylor, Rhodhiss.

Lower Creek—P. A. Suddreth, Lenoir; G. F. Thompson, Lenoir, R. F. D. 1; C. A. Tuttle, Lenoir.

North Catawba—A. A. Kaylor; Granite Falls, R. F. D. 2; J. G. Bradley, Granite Falls, R. F. D. 2; L. P. Smith, Granite Falls, R. F. D. 2; A. G. Corpening, Lenoir, R. F. D. 3; R. J. Bush, Lenoir, R. F. D. 3.

Patterson—J. A. Stovie, Finley; R. A. Woods, Patterson.

Wilson Creek—W. P. Tuttle, Saginaw; Colfax Clarke, Naomi; G. P. Smalling, Mortimer.

Yadkin Valley—Francis Hawkins, Yadkin Valley; T. S. Robbins, Buffalo Cove.

MINISTERS AND CHURCHES.

Second Adventist—G. D. Sherrill, Lenoir, R. F. D. No. 1; R. L. Isbell, Patterson.

Baptist—E. D. Crisp, Lenoir; I. W. Thomas, W. N. Cook, Saw Mills, J. B. Phillips, Happy; J. H. Nelson, Patterson; L. C. King, Gamewell; J. R. J. Amos, Saw Mills; D. L. Miller, Saw Mills; J. T. Shell, Petra.

SCHOOLS AND ACADEMIES.

Globe Academy (now used as Public School building).

King's Creek Academy (now used as Public School building).

DOCTORS.

Curtis, G. H., King's Creek.
Flowers, Gamewell, Gunpowder.
White, W. M., Collettsville.
Coffey, L. H., Lenoir.

MERCHANTS NOT IN TOWNS.

Smith, W. M., Granite Falls.
Smith, J. M., Granite Falls, R. F. D. No. 2.
Smith, G. W., Lenoir, R. F. D. 3.
Moore & Cook, Edgemont.
Cragg & Moore, Globe.
Mortimer Store Co., Mortimer.
Harper Mfg. Co., Patterson.
Hagaman, J. R., Patterson.
Curtis, E. L., Patterson.
Hickman, E. T., Hudson.
Thorneburg, P. M., Hudson.
Lingle, J. A., Hudson.
Livingston, S. G., Draco.
McCall, S. A., Hobart.
McCall, W. A., Finley.

Sherrill G. W., Gunpowder.
McShane & Bryant, Yadkin Valley.
Smith, H. S., & Co., Petra.
Thompson, M. K., Gamewell.
Femhour, G. M., King's Creek.

FLOUR, CORN AND FEED MILLS.

Moore Bros., Granite Falls, R. F. D. 2.
Jones, Edmund, Jr., Lenoir, R. F. D. 3.
Tuttle, D. B., Gamewell.
Deal, M., Lenoir, R. F. D. 2.

PUBLIC SCHOOL TEACHERS.

Kincaid, Miss Maggie, Lenoir.
Beach, W. T., Lenoir, R. F. D. No. 5.
Smith, L. P., Lenoir, R. F. D. No. 5.
Lefevre, Mrs. C. I., Lenoir, R. F. D. No. 5.
Crisp, W. C., Lenoir, R. F. D. No. 4.
Sherrill, J. C., Lenoir, R. F. D. No. 3.
Deal, Miss Kate, Lenoir, R. F. D. No. 3.
Anderson, Miss Dora, Lenoir.
McCall, S. M., Lenoir.
Greer, Miss Cora, King's Creek, R. F. D. No. 1.
Thompson, Felix, Lenoir, R. F. D. No. 1.
Barlow, Mrs. Hattie, R. F. D. No. 1.
Weatherly, R. A., Lenoir, R. F. D. No. 4.
Chester, Miss Mary, Lenoir, R. F. D. No. 4.
Foster, A. J., King's Creek, R. F. D. No. 1.
Hoover, Miss Bessie, Lenoir, R. F. D. No. 1.
Isbell, J. H., King's Creek, R. F. D. No. 1.
Laxton, F. G., King's Creek, R. F. D. No. 1.
Downs, Miss Jennie, King's Creek.
Beach, H .M., Lenoir, R. F. D. No. 1.
White, Miss Emma, King's Creek, R. F. D. No. 1.
Wilson, Miss Esper, Granite Falls, R. F. D. No. 2.
Winkler, W. L., Lenoir, R. F. D. No. 2.
Winkler, Mrs. W. L., Lenoir, R. F. D. No. 2.
Downs, John L., Downsville.
Cobb, T. S., Granite Falls.
Austin, R. S., Downsville.
Yount, J. E., Granite Falls.
Anderson, Miss Rose, Granite Falls, R. F. D. No. 1.
McCracken, Miss Belle, Granite Falls.
Teague, T. G., Granite Falls.
Greer, Miss Clara, King's Creek, R. F. D. No. 1.
Bush, Miss Sally, Lenoir, R. F. D. No. 3.
Sherrill, Jesse, Lenoir, R. F. D. No. 1.
Winkler, J. P., Lenoir, R. F. D. No. 2.
Estes, Miss Anna, Collettsville.
Francum, W. M., Collettsville.
Hood, W. A., Adako.
Curtis, Miss Annie, Tindall.
Greene, Miss Maggie, Happy.
Miller, R. L., Patterson.
Hawkins, Francis, Yadkin Valley.
Steele, Miss Bertha, Patterson.
Steele, Miss Nora, Yadkin Valley.
Maxwell, Miss Jennie, Yadkin Valley.
Isbell, R. L., Patterson.
Deal, Miss Ella, Patterson.
Craig, Miss Nettie, Patterson.
Bolick, H. L., Moore.
Estes, Miss Anna, Rufus.
Perkins, Miss M. E., Mutenz.
Francum, W. M., Collettsville.
Kirby, Miss Ella, Patterson.
Story, Miss Lena, Globe.
Kerrley, Hade, Globe.
Payne, Edward, Blowing Rock.
Estes, Miss Bertha, Upton.
Gragg, Miss Ella, Globe.
Coffey, Miss Vera, Gragg.
Watts, Miss Georgia, Kelsey.
Goodman, G. B., Saginaw.
Torrence, Miss Maude, Lenoir.
Dysart, Miss Minnie, Lenoir.
Moss, Miss Mattie, Edgemont.
Bush, Miss Sallie, Edgemont.

LENOIR.

Population, 1909, about 4,000. No. white polls, 300; No. colored polls, 60.

Value real estate, $400,000; value personal property, $600,000; tax rate, 66 2-3 cents.

Bonded debt, $100,000; floating debt, $5,000.

TOWN OFFICERS.

Mayor—T. M. Newland.
Chief of Police—Granville Hamby.
City Clerk—J. C. Guire.
Treasurer—O. P. Lutz.
Tax Collector—J. C. Guire.
Standard-Keeper—D. S. Perry.
City Attorneys—Jones & Whisnant.
City Supt of Health—Dr. Ivey.
Postmaster—W. E. Miller.
R. R. Agents—W. H. Phillips, C. & N. W. Railway and C. & N. Railroad.
Express Agent—H. C. Martin.
Telegraph Managers—Miss Elean Holly, Western Union Tel. Co.
Telephone Managers—Zeb. Miller, Lenoir Electric Co.

MINISTERS AND CHURCHES.

Baptist—Rev. Chas. A. G. Thomas, Pastor.
Epicopal—Rev. Mr. Lawrence, Rector.
Methodist—Rev. C. M. Pickens, Pastor.
Presbyterian—Rev. D. P. Mc-

Geachey, Pastor.

SCHOOLS AND ACADEMIES.

Davenport College—Dr. C. C. Weaver, President.

Lenoir Graded School—Prof. Jno. L. Harris, Superintendent.

HOTELS AND BOARDING HOUSES.

Archer Hotel, F. V. Archer, Proprietor.

Watauga Hotel, Mrs. J. C. Seeborn, Proprietor.

Martin's, A. C. Farthing, Proprietor.

Walls House, L. M. Walls, Proprietor.

ARCHITECTS.

Poe, E. A.
McDade, P. J.
Triplette Bros.

BANKS AND BANKERS.

Bank of Lenoir, G. W. Harper, President; J. H. Beall, Cashier.

First National Bank, T. J. Lutz, President; O. P. Lutz, Cashier.

BAKERS.

Jennings, S. S.

BRICK MANUFACTURERS.

Powell, J. M., & Sons.

BOOK STORES.

Lenoir Book Store, Carter Councill, Manager.

BUTCHERS AND DEALERS IN CATTLE.

Kincaid, Thos. P., & Co.
Huffman, Luther.
Bush & McCan.
Holder, George.
Angley, Bob.

CARRIAGE DEALERS.

Barnhardt-Seagle Hardware & Furniture Co.
Henkel Horse & Mule Co.
Lenoir Hardware & Furniture Co.

COTTON MILLS.

Lenoir Cotton Mills, M. M. Courtney, President; J. L. Nelson, Secretary-Treasurer.

CONFECTIONARY DEALERS.

Jennings, S. S.
Harrison & Co.

CONTRACTORS AND BUILDERS.

Triplett Bros.
Blair, Smyre.
McDade, P. J.
Lenoir Construction Co.

COAL AND WOOD DEALERS.

Kent-Coffey Furniture Co.
Miller & Clarke.

CLOTHIERS AND MEN'S FURNISHERS.

Tuttle-Hoffman Co.
Courtney, M. M.
Newland, H. T.
Self, J. W.
Pulliam, E. D.

DEPARTMENT STORES.

Courtney, M .M.
Newland, H. T.

DENTISTS.

Reid, L. G.
Moose, E .W.

NEWSPAPERS AND EDITORS.

Lenoir News, H. C. Martin, Editor.
Lenoir Topic, W. M. Moore, Editor.

DRUGGISTS.

Shell, J. E.
Lenoir Drug Co.
Kent, A. A.

DOCTORS.

Kent, A. A.
Ivey, W. P.
Wilson, C. L.
Goodman, Dr.
Moore, J. Claud.
McNairy, C. Banks.

DRY GOODS AND NOTIONS.

Racket Store.
Newland, H. T.
Courtney, M. M.

POWER AND LIGHT COMPANIES.

Citizens Light & Power Co.

FERTILIZER DEALERS.

Cloyd, W. H.
Moore, George E.
Lenoir Mills.

FURNITURE DEALERS.

Lenoir Hardware & Furniture Co.
Bernhardt-Seagle Hardware & Furniture Co.

GROCERS.

Hickory Grocery Co. (Wholesale).

HARDWARE DEALERS.

Lenoir Hardware & Furniture Co.
Bernhardt Hardware & Furniture Co.
Spainhour, R. H., & Co.

HOSPITALS.

Foothills Sanatorium, Dr. C. Banks McNairy, Proprietor.

INSURANCE AGENTS.

Lenoir Realty & Insurance Co.
Hall, J. G., & Sons.

JEWELERS.

Dula, A. W.
Perry, D. S.

LAWYERS.

Jones, Edmund.
Newland, W. C.
Bower, W. H.
Wakefield, Lawrence.
Whisnant, J. W.
Squires, Mark.
Blackmore, E. C.

LUMBER M'F'R'S' AND DEALERS.

Wilson Lumber & Milling Co.
Craddock, W. H.
Bernhardt, J. M.
Atkinson, J. B.

MACHINERY DEALERS.

Lenoir Hardware and Furniture Co.
Bernhardt-Seagle Hardware & Furniture Co.

MAUFACTURING PLANTS.

Bernhardt, J. M. (Boxes and Finished Building Material).
Wilson Lumber & Milling Co.

(Boxes and Building Material.)
Harper Furniture Co. (Furniture.)
Lenoir Wood-Working Co. (Building Supplies).
Lenoir Chair Co., (Chairs).
Moore Furniture Co., (Furniture).
Kent Furniture Co.
Kent Coffey Furniture Co.
Lenoir Vaneer Co.

PAINT AND OIL DEALERS.

Bernhardt-Seagle Hardware & Furniture Co.
Kent Drug Store.
Shell, J. E.
Lenoir Hardware & Furniture Co.

PAINTERS.

McRary, J. N.
Bush, J. Henry.

PLUMBERS.

Hailey & Rhyne.
Puette, S. F.
Bernhardt-Seagle Hardware & Furniture Co.

PIANO AND ORGAN DEALERS.

Moore, Y. D., & Son.

PHOTOGRAPHERS.

Teague, H. M.

REAL ESTATE AGENTS.

Lenoir Real Estate & Insurance Co.

SHINGLE DEALERS.

Harper Furniture Co. (Furniture.)
Wilson Lumber & Milling Co.

TAILORS.

Wilson, Mrs. J. R.
Johnson, Mrs. J. E.
Corpening, Miss Emma.

UNDERTAKERS AND EMBALMERS

Kison, P. M.
Bernhardt-Seagle Hardware & Furniture Co.
Lenoir Hardware & Furniture Co.

VETERINARY SURGEONS.

Charlie Perry.

WALL PAPER DEALERS.

Corley, Ed.

BUILDING & LOAN ASSOCIATIONS.

Citizen.

GRANITE FALLS.

Incorporated in 1896.

Population, 1909: White, 450; colored, none.

Value real estate, $75,000; value personal property, $75,000.

Tax Rate: 30c. on the $100.

Mayor—W. T. Payne.

Postmaster—W. E. Starns.

Chief of Police—Dal. Setzer.

R. R. Agent—A. M. Martin, C. & N. Railway.

Manager Telegraph—A. M. Martin.

MINISTERS AND CHURCHES.

Baptist—J. J. L. Sherwood, Pastor.
Methodist—W. F. Standford, Pastor.
Lutheran—J. P. Price. Pastor.

SCHOOLS AND ACADEMIES.

Granite Falls Graded School, J. M. Garrison, Principal.

BUILDING AND LOAN ASSOCIATIONS.

Granite Falls.

BANKS AND BANKERS.

Bank of Granite—M. B. Starnes, President; John W. Hoker, Cashier.

DENTISTS.

Abernethy, D. A.

DOCTORS.

Corpening, O. S.
Jones, A. D.

DRUGGISTS.

Granite Falls Drug Co.

GENERAL MERCHANTS.

Russell, W. F.
Hoke, Moore.
Sharp, L. T.
Whisnant-Tilley Co.
Keener, J. E.

HOTELS AND BOARDING HOUSES.

Hoke, J. W.
Starnes, W. E.

LIVERY STABLES.

Cline, P. L.

MANUFACTURING PLANTS.

Dudley Lumber Co.
Dudley Shoals Cotton Mills.
Granite Falls Manufacturing Co.
Granite Bottling Works.
Sherrill, T. H. (Blacksmith).

CAMDEN COUNTY.

COUNTY SEAT, CAMDEN.

Formed in 1777. Named in honor of Lord Camden.
Area: 320 square miles.
Population: 5,474.
Value of real estate, $543,038; value of personal property, $253,941.
Property listed in 1909 by whites, $740,572; by negroes, $56.40.
No. of Schools: For whites, 20; for negroes, 12.
Tax Rate: County purposes, 23 2-3c. on the $100; special, 8 1-3c.
Public Roads: No. miles, 150. Worked under Old State Law.

RAILROAD, TELEGRAPH AND EXPRESS COMPANIES.

Southern Express Company, assessed value	$ 464.85
Western Union Telegraph Company, assessed value	369.50
Norfolk & Southern Railway, 5.00 miles, assessed value	49,760.25

Lake Drummond Canal & Water Co., assessed value 90,000.00
Norfolk & Carolina Tel. & Tel. Co., assessed value 7,272.00
Superior Court Terms: First Monday in March; Second Monday in September.

COUNTY OFFICERS.

Clerk of the Court—J. W. Walston, Camden.

Sheriff—C. G. Etheridge, Camden.

Register of Deeds—Talmon Godfrey, Camden.

Treasurer—J. R. Sawyer, Camden.

Coroner—Carl Sawyer, South Mills.

Co. Supt. of Health—C. G. Ferebee, Gregory.

Co. Supt. of Schools—C. H. Spencer, South Mills.

Supt. of County Home—M. B. Sawyer.

Co. Board of Education—E. M. DeFord (chrm.), Camden; G. F. Spencer, South Mills; S. W. Williams, Shiloh.

County Commissioners—S. E. Overby, (chrm.), Belcross; D. N. Bray, Shiloh; Charles Norris, South Mills.

County Board of Elections—D. E. Williams (chrm.), South Mills; T. S. Robertson, Belcross; M. B. Burgess, Old Trap.

JUSTICES OF THE PEACE.

Shiloh Township—D. F. Bartlett, Bartlett; W. M. Forbes, Shiloh; J. B. Burgess, Old Trap; G. C. Barco, Shiloh.

Court House—T. B. Boushall, Belcross; S. E. Overby, Belcross; T. C. Ferebee, Belcross; W. E. Whaley, Camden; S. L. Forbes, Camden.

South Mills—C. H. Spencer, South Mills; J. W. Sawyer, South Mills; B. B. James, South Mills; J. H. Sawyer, South Mills; J. F. Foster, South Mills.

MINISTERS NOT IN TOWNS.

Baptist—S. F. Bristow, Elizabeth City.

SCHOOLS AND ACADEMIES.

W. J. Burgess, Prin., Shiloh.

PHYSICIANS NOT IN TOWNS.

Sawyer, W. W., Shiloh.
Ferebee, C. G., Gregory.

MERCHANTS NOT IN TOWNS.

Wright, W. G., Shiloh.
Jordan, L. A., Shiloh.
Forbest, W. M., Shiloh.
Bartlett, T. F., Bartlett.
Burgess, J. B., Old Trap.
Burgess, Hubbard, & Co., Old Trap.
Henry, J. A., Riddle.
Forbes, J. S., Riddle.
Leary, L. S., Indiantown.
Sawyer, C. S., Camden.

COTTON GINS.

Cowell, W. J., Shiloh.
Sawyer, L. M., Camden.
Burgess, J. B., Old Trap.
Stevens, N. W., Camden.
Etheridge, J. G., South Mills.

CORN AND FEED MILLS.

Same as Cotton Gins.

SAW MILLS.

Cowell, W. J., Shiloh.
Burgess, J. B., Old Trap.
Sawyer, L. M., Camden.
Etheridge, J. G., South Mills.

PUBLIC SCHOOL TEACHERS.

Lewis, B. H., South Mills.
Jerome, Mrs. C. P., South Mills.
Cohn, Miss Fannie, South Mills.
Davis, Miss Sarah P., South Mills.
Newbern, Miss Elizabeth, South Mills.
Farrar, Miss Carson, South Mills.
Cason, Miss Aleph. E., South Mills.
Sanderlin, Miss Ruth, Lily.
Jarvis, Miss Minnie, Lily.
Forbes, R. L., Belcross.
Tillett, H. D., Belcross.
Wynn, Miss Mary E., Belcross.
Bartlett, Miss Lena, Camden.
Creecy, R. B., Camden.
Godfrey, T. B., Camden.
Burgess, W. J., Shiloh.
Walker, Miss Hattie A., Shiloh.
Wright, Miss Addie V., Shiloh.
Hollowell, Miss Maggie, Shiloh.
Forbes, Miss Annie H., Shiloh.
Benthal, Miss Nora, Indiantown.
Walker, Miss Maggie, Shiloh.
Hobson, Miss Sarah W., Old Trap.
Forbes, Miss Mary F., Old Trap.
Pugh, Jesse, Old Trap.
Toney, M. F., Old Trap.

SOUTH MILLS.

Incorporated in 1884.

Population, 1909: White, 340; colored, 60; total, 400.

Value real estate, $100,000; value personal property, $40,000.

Tax Rate: 15c. on the $100 and 45c. poll.

TOWN OFFICERS.

Mayor—C. H. Spencer.
Postmaster—W. R. Dozier.
Chief of Police—G. W. Norris.
Manager Telegraph—W. S. Bartlett, (Telephone.)

MINISTERS AND CHURCHES.

Baptist—J. B. Ferebee, Pastor.
Methodist—C. P. Jerome, Pastor.

SCHOOLS AND ACADEMIES.

South Mills High School—B. H. Lewis, Principal.

DOCTORS.

Cohn, B. W.

DRUGGISTS.

Cohn & Jacobs.

GENERAL MERCHANDISE.

Stafford, W. T.
Riggs, G. H., & Co.
Williams, C. S.
Taylor, J. W.
Dozier, Mrs. W. R.
Foster, J. F.
Halstead, W. I.

BROKERS & PRODUCE DEALERS.
Spencer, G. F.
Perry, L. A.
HOTELS AND BOARDING HOUSES.
Bartlett, Mrs. W. S.
LIVERY STABLES.
Bartlett, W. S.
MANUFACTURING PLANTS.
Beveridge, Geo. (Cotton gin.)
Foster, J. F. (Grain mill.)
Jones, W. S. (Grain mill.)
Etheridge, J. G. (Saw and planing mill.)
Koontz Bros. (Saw and planing mill.)
LAWYERS.
Spencer, C. H.
Halstead, W. I.
INSURANCE AGENTS.
Spencer, G. F.
Foster, J. F.
GENERAL REPAIR SHOPS.
Norris, Charles.
Jones, T. C.

CARTERET COUNTY.

COUNTY SEAT, BEAUFORT.

Formed in 1721. Named in honor of Lord George Carteret.
Area: 520 square miles.
Population: 12,000.
Value of real estate, $1,606,446; value of personal property, $911,656.
Property listed in 1909 by whites, $2,431,828; by negroes, $86,274.
No. of Schools: For whites, 44; for negroes, 8.
Tax Rate: County purposes, 23 2-3c. on the $100; roads and bridges, 8 1-3c.; special, 20c. County bonded debt, $25,000.
Public Roads: No. miles, 150. Worked under old State Law.
RAILROAD, TELEGRAPH AND EXPRESS COMPANIES:

Southern Express Company, 92.97 miles, assessed value	$ 1,726.45
Home Telephone & Telegraph Company, assessed value	3,665.00
Western Union Telegraph Company, assessed value	1,792.08
Norfolk & Southern Railway, 2.82 miles, assessed value	28,064.75
Norfolk & So. Ry., A. & N. C. Div., 15.75 miles, assessed value	192,597.63
Beaufort Telephone Company, assessed value	2,500.00
Morehead City Telephone Company, assessed value	800.00

Superior Court Terms: March, June, October.

COUNTY OFFICERS.

Clerk of the Court—T. C. Wade, Beaufort.
Sheriff—S. P. Hancock, Beaufort.
Register of Deeds—W. J. Wallace, Beaufort.
Treasurer—Alonzo Thomas, Beaufort.
Coroner—Clarence Simpson, Beaufort.
Surveyor—E. D. Hardester, Harlowe.
Co. Supt. of Health—W. E. Headen, Morehead City.
Co. Supt. of Schools—L. B. Ennett, Cedar Point.
Co. Board of Education—C. N. Mason, (chrm.), Harlowe; J. R. Morris, Atlantic; C. P. Dey, Beaufort.
County Commissioners—W. S. Chadwick, (chrm.), Beaufort; C. W. Taylor, Bogue; W. P. Hancock, Straits; J. M. Robinson, Atlantic.
County Board of Elections—T. D. Hewett, Newport; W. L. Arendell, Morehead City.

JUSTICES OF THE PEACE.

White Oak Township—S. M. Rhue, Pelletiers; R. W. Smith, Bogue; Thomas Smith, Bogue; W. L. Taylor, Bogue; E. A. Sanders, Bogue.
Morehead—I. B. Willis, Morehead City; W. J. Hales, Morehead City; M. C. Adams, Morehead City; Hugh Murdock, Wildwood; D. J. Hall, Newport.
Newport—G. W. Guthrie, Harlowe; T. T. Garner, Newport; D. Simmons, Newport; D. W. Sabiston, Beaufort, R. F. D.; J. R. Bell, Harlowe.
Beaufort—W. F. Dill, Beaufort; L. J. French, Beaufort; M. A. Marshall, Beaufort.
Straits—M. F. Willis, Straits; Chas. Hancock, Harkers Island; V. B. Salter, Bettie.
Smyrna—Anthony Willis, Smyrna
Hunting Quarters—Thos. Chadwick, Wildwood; Thos. L. Goodwin, Roe.
Merrimon—H. T. Banks, Lukens; H. V. Nelson, Merrimon.

MINISTERS NOT IN TOWNS.

M. E. Church, South—J. P. Pate, Carteret Circuit; W. E. Trotman, Straits Circuit; W. A. Forbes, Atlantic and Wit; J. D. Daniel, Portsmouth.
Free Will Baptist—J. B. Russell, Beaufort; T. Gaskins, Wit; I. W. Russell, Beaufort; L. C. Garner, Newport; C. S. Merrill, Morehead City.
Christian—J. R. Jennette, Beaufort; D. B. Garner, Newport.

SCHOOLS AND ACADEMIES.

Atlantic High School—Atlantic.

PHYSICIANS NOT IN TOWNS.

Sanders, J. W., Bogue.

George, D. I., Marshallburg.
Adams, L. C., Atlantic.
Mason, C. N., Harlowe.
Paul, W. T., Witt.

MERCHANTS NOT IN TOWNS.

Pelletier, J. W., Stella.
Koonce, P. A., Stella.
Kuhn, Wm., Kuhns.
Buck, W. W., Pelletiers.
Taylor, W. F., Bogue.
Russell, Ben., Bogue.
Dixon, A. H., Newport, R. F. D.
Bell, C. F. D., Harlowe.
Graham, J. C., Newport.
Dickerson, J. M., & Bro., Beaufort, R. F. D.
Foreman, Alex., Beaufort, R. F. D.
Russell, J. B., Beaufort, R. F. D.
Simpson, S. L., Beaufort, R. F. D.

COTTON GINS.

Pelletier, J. W., Stella.
Newberry, Mrs. Y. Z., Newport.
Norris, Sanders, Beaufort.
Morton, J. S., Harlowe.
Thomas, T .M., Beaufort.
Merrill, Thomas, Beaufort.

SAW MILLS.

Sanders & Norris, Beaufort.
Thomas, T. M., Beaufort.
Ewell, J. T., Beaufort.
Pelletier, J. W., Stella.
Merrill, Thomas, Beaufort.
Graham, J. C., Newport.
Willis, Alonza T., Williston.

PUBLIC SCHOOL TEACHERS.

Hellen, Miss Lena, Beaufort.
Duncan, Miss Mattie, Beaufort.
Russell, Miss Helen, Beaufort.
Rumley, Miss Julia, Beaufort.
Pearce, Miss Nettie, Beaufort.
Ennett, Miss Margaret, Cedar Point.
Gillikin, Miss Nannie B., Bettie.
Haskett, Miss Georgia, Newport.
Haskett, Miss Annie, Newport.
Klein, Miss Annie H., Morehead City.
Piver, Miss Nellie, Beaufort, R. F. D. No. 1.
Felton, Miss Rosa, Beaufort, R. F. D. No. 1.
King, Miss Minzette, Beaufort, R. F. D. No. 1.
Weeks, Miss Beatrice, Stella.
Gillikin, Miss Bettie, Otway.
Styron, Miss Nellie V., Wit.
Nielsen, Miss Gertrude, Wit.
Pigott, Miss Ethel, Straits.
Hamilton, Miss Lucy, Atlantic.
Savage, Mrs. J. L., Gloucester.
Edwards, Mrs. Hattie, Morehead City.
Paul, Mrs. C. B., Davis.
Murdoch, W. C., Wildwood.
Murdoch, Hugh, Wildwood.
Styron, Harvey, Davis.
Leffers, Samuel, Gloucester.
Garner, L. A., Beaufort.
Jinnett, J. R., Beaufort, R. F. D.
Russell, Irvin, Beaufort, R. F. D.
Ennett, A. D., Cedar Point.
Todd, Miss Nina, Atlantic.
Mewborn, Mrs. Bettie, Newport.
Morris, Miss Claudia, Atlantic.
Gaskill, D. B., Morehead City.
Davis, Irvin W., Davis.
Langdale, Miss Pearl, Beaufort, R. F. D.
Congleton, Miss Nellie, Beaufort.
Whiteburst, J. J., Beaufort.
Humphrey, Miss Ettene, Bogue.

BEAUFORT.

Population, 1909: 2,750.

No. white polls, 400: No. colored polls, 340.

Value Real Estate, $500,000; value personal property, $200,000.

Tax Rate: 50c. on the $100 and 30c. special.

Bonded debt, $20,000; floating debt, $7,000.

TOWN OFFICERS.

Mayor—Richard Rice.
Chief of Police—John H. Skarren.
City Clerk—C. S. Maxwell.
Treasurer—Seth Gibbs.
Standard-Keeper—E. S. Robinson.
City Attorney—C. R. Wheattty.
City Supt. of Health—C. S. Maxwell.
Postmaster—W. A. Mace.
R. R. Agent—Seth Gibbs, Norfolk & Southern, R. R.
Express Agent—Seth Gibbs.
Telegraph Manager—Miss L. Hewill, Western Union Telegraph Company.
Telephone Manager—C. H. Burkhead, Henderson, Telephone Co.

MINISTERS AND CHURCHES.

Baptist—J. D. Timmons, Pastor.
Episcopal—F. N. Skinner, Rector.
Methodist—J. H. McCracken, Pastor.
Free Will Baptist—J. W. Sewell, T. D. Noe.

SCHOOLS AND ACADEMIES.

Beaufort Graded School—S. A. Richardson, Principal.
St. Paul's School—E. T. Hills, Prin.

HOTELS AND BOARDING HOUSES.

Davis House.
Inlet Inn.
Manson House.
Norcom House.
Gem Cafe.
Williams Cafe.
Savage House.

ARCHITECTS.

Simpson, Clarence.
Shull, W. J. B.

BANKS AND BANKERS.

Bank of Beaufort—T. D. Uzzell, President; T. Thomas, Cashier.
Beaufort Banking & Trust Co.—N. W. Taylor, President; W. E. Swann, Cashier.

BAKERS.

Nielsen, E.

BOOK STORES.

Dey, C. P.

BUTCHERS AND DEALERS IN CATTLE.
Noe, T. D., & Son.
Hancock & Smith.

CLUBS.
Old Topsail Club.

CONFECTIONERY DEALERS.
Clawson, C. A.
Chadwick, Winfield.
Potter Bros.
Fodrie, H. C.
Williams, W. O.

CONTRACTORS AND BUILDERS.
Simpson, Clarence.
Guthrie, Clarence.
Norcom, H. D.
Adair, Charles.
Adair, T. E.
Chaplain, John.
Arthur, Bryan.
Davis, Bryan.
Noe, Isaac.
Shull Contracting Company.

COAL AND WOOD DEALERS.
Russell, Geo. A.
Hancock & Chadwick.

CHAMBER OF COMMERCE.
C. L. Abernethy, President; C. L. Duncan, Vice-President; U. E. Swann, Secretary; W. L. Bell, Treasurer.

CLOTHIERS AND MEN'S FURNISHERS.
Gold, Thomas.
Yoffie, Sam.
Guthrie & Co.
Taylor, N. W.
Felton, Richard.

DENTISTS.
Staton, Frank.

DRUGGISTS.
Beaufort Drug Co.
Davis, George.

DOCTORS.
Davis, George.
Maxwell, C. S.
Clarke, F. M.
Duncan, C. L.

DRY GOODS AND NOTIONS.
Simmons, J. J.
Guthrie & Co.
Taylor, N. W.
Yoffie, Sam.
Moore, Mrs. C. A.

POWER AND LIGHT COMPANIES.
Beaufort Electric Light Co.

FERTILIZER DEALERS & M'F'R'S.
Chadwick & Coffrey.
Dey, C. P.
Doane, A. F.

FISH AND OYSTER DEALERS.
Holland, M. C.
Potter, H. L.
Potter, J. H., & Son.
Taylor, N. W.

FURNITURE DEALERS.
Gaskill & May.

GROCERS.
Clawson, C. A.
Springle, M. R.
Hancock & Smith.
Potter Bros.
Jones, J .B., & Sons.
Dey, C. P.
Noe, L. J.
Smith, J. S.
Whitehurst, J. S.
Gaskill & May.
Jones, H. C.
Thomas, A.
Weeks, J.
Garner, L. A.
Scott, George.
Longest, F.
Stanly, John.
Ramsey, J. E. (wholesale.)
Beaufort Grocery Co. (wholesale.)

INSURANCE AGENTS.
Thomas, T. (Fire.)
Bell, B. J. (Fire.)
Jones, C. D. (Life.)
Beaufort Realty & Insurance Company. (Fire.)
Chadwick, C. T. (Fire.)

LAWYERS.
Abernethy & Davis.
Fowle, D. G.
Wheatly, Claud.
Duncan, J. F.

LUMBER M'F'R'S AND DEALERS.
Ewell, J. T.
Gibble, Jacob.
Sanders & Norris.

MANUFACTURING PLANTS.
Enterprise Packing Co.

PAINT AND OIL DEALERS.
Dey, C. P.

PAINTERS.
Ramsey, W. H.
King, F. L.
Skarren, Ed.

PRODUCE DEALERS.
Hancock & Smith.
Clawson, C. A.
Springle, M. R.
Fodrie, H .C.
Stanly, John.

PIANO AND ORGAN DEALERS.
Delamar, J. C.

PHOTOGRAPHERS.
Glazey, J. W.

NEWSPAPERS AND EDITORS.
Lookout—Horace H. Hamlin, Editor.

REAL ESTATE AGENTS.
Beaufort Realty & Insurance Co.
Lookout Realty Co.

SHINGLE DEALERS.
Simpson, C.
Stanly, John.

TAILORS.
Fuller, H. W.

UNDERTAKERS AND EMBALMERS.
Rice & Adair.
Robinson, C. V.

WALL PAPER DEALERS.
Skarren, W. E.

MOREHEAD CITY.

Population, 1909 2,500.
No. white polls, 375; No. colored polls, 25.
Value real estate, $700,000.

Tax Rate: $1.06 2-3c. on the $100.
Bonded debt, $15,000; floating debt, $1,500.

TOWN OFFICERS.

Mayor—Paul Webb.
Chief of Police—W. C. Piner.
City Clerk—W. J. Hales.
Treasurer—W. J. Hales.
Tax Collector—W. C. Piner.
City Supt. of Health—K. P. B. Bonner.
Postmaster—A. S. Willis.
R. R. Agent—A. H. Webb, Jr., Norfolk & Southern Ry. Co.
Express Agent—A. H. Webb, Sr.
Telegraph Manager—A. H. Webb, Sr., Western Union Telegraph Co.
Telephone Manager—W. J. Hales, Hane, Telephone Co.

MINISTERS AND CHURCHES.

Baptist—Theodore B. Davis, Pastor.
Methodist—F. S. Lone, Pastor.
Free Will Baptist—No Pastor.
Methodist (Northern)—W. J. Plint, Pastor.

SCHOOLS AND ACADEMIES.

Graded Schools—S. W. Carwile, Superintendent.

HOTELS AND BOARDING HOUSES.

Hotel Charles.
Arendell House.
Davis House.
Atlantic Hotel.

BANKS AND BANKERS.

The Bank of Morehead City—J. B. Morton, President; T. D. Webb, Vice-President; E. H. Gorham, Cashier.

BAKERS.

Emery, Zack.

BUTCHERS AND DEALERS IN CATTLE.

Moore, A. T.
Willis, H. C.
Mansfield, D. H.

CARRIAGE DEALERS.

Bell, J. H., & Co.

COMMISSION MERCHANTS.

Mallison, W. F.

CONFECTIONERY DEALERS.

Wade, D. B., Jr.

CONTRACTORS AND BUILDERS.

Bell, John F., & Co.

CHAMBER OF COMMERCE.

G. D. Canfield, President; Paul Webb, Secretary.

CLOTHIERS AND MEN'S FURNISHERS.

The Paragon.
Morton, J. B.
Webb, D. M.

DENTISTS.

Staton, Frank.

DRUGGISTS.

The Morehead City Drug Co

DOCTORS.

Headen, W. E.
Bonner, K. P. B.

DRY GOODS AND NOTIONS.

Morton, J. B.
Leary, L. L.
Webb, D. M.
Willis, R. T.
Phillips, J. D.
Davenport, J. T.

POWER AND LIGHT COMPANIES.

Morehead City Electric Light Plant.

FERTILIZER DEALERS & M'F'R'S.

Wallace, C. S.
Taylor, R. W.

FISH AND OYSTER DEALERS.

Wallace, Charles S.
Arendell, W. L.
Taylor, R. W.
Arthur, E. D., & Bro.
Wade, D. B., & Son.
Willis, A. L.
Arthur & Willis.

FURNITURE DEALERS.

Webb, T. D.

GROCERS.

Webb, M. S. (Wholesale.)
Hales, W. J. (Wholesale.)
Bell, O. G.
West End Co.

HARDWARE DEALERS.

Webb, T. D.

INSURANCE AGENTS.

Webb, A. H., Sr. (Fire.)
Mann, J. H. (Fire.)

LAWYERS.

Webb, Paul.

LUMBER M'F'R'S AND DEALERS.

Howland Improvement Co.
Canfield Lumber Co.
Bell, John F., Co.

PAINT AND OIL DEALERS.

Monton, J. B.
Webb, T. D.

PAINTERS.

Willis, W. M.
Piner, Jacob.

PRODUCE DEALERS.

Bell, James R.

NEWSPAPERS AND EDITORS.

The Enterprise—Webb & Gaskill, Editors.

REAL ESTATE AGENTS.

Webb, C. V.
Mann, J. H.

SHINGLE DEALERS.

Bell, John F., Co.
Hancock, W. L.

UNDERTAKERS AND EMBALMERS

Morehead City Coffin Co.
Bell, J. H., Co.

NEWPORT.

Incorporated in 1867.
Population, 1909: White, 440; colored, 40; total, 480.
Value real estate, $53,835; value personal property, $29,209.99.
Tax Rate: 35c. on the $100.

TOWN OFFICERS.

Mayor—M. Mann.
Postmaster—C. Mann.
Chief of Police—Dennis Lelly.
R. R. Agent—C. A. Bell, Norfolk & Southern R. R.
Manager Telegraph—C. A. Bell, Western Union Telegraph Co.

MINISTERS AND CHURCHES.
Methodist—J. P. Pate, Pastor.
Baptist—Isaac Jones, Pastor.
SCHOOLS AND ACADEMIES.
Newport High School.
Newport Academy.
DOCTORS.
Ball, N. W.
GENERAL MERCHANDISE.
Bell, W. S., Jr.
Hilliard, W. H.
Gomer, P. P.
Bell, W. F.
Mann, M.
HOTELS AND BOARDING HOUSES.
Newport Hotel, W. D. Harrison,
Bell, Mrs. J. L., Boarding House.
LIVERY STABLES.
Newberry, A. O.
Rogers, J. R.
Conall, L. C.
MANUFACTURING PLANTS.
Canning Factory, G. M. Ives & Son, Proprietors.

CASWELL COUNTY.

COUNTY SEAT, YANCEYVILLE.

Formed in 1777. Named in honor of Richard Caswell.
Area: 400 square miles.
Population: 15,028. White males, 3,388; white females, 3,441; negro males, 3,957; negro females, 4,242; foreign born, 6.
Value of real estate, $1,067,236; value of personal property, $1,044,889.18.
Property listed in 1909 by whites, $1,952,504.18; by negroes, $159,621.
No. of Schools: For whites, 42; for negroes, 38.
Tax Rate: County purposes, 42c. on the $100; roads and bridges, 10c.
Public Roads: No. miles, 250. Worked by taxation.
RAILROAD, TELEGRAPH AND EXPRESS COMPANIES.

Providence Telephone Company, assessed value	$ 500.00
Southern Railway Company, 6.95 miles, assessed value	202,473.95
Atlantic & Danville Railway, 14.60 miles, assessed value	146,000.00
The Pullman Company, assessed value	3,629.27
Southern Express Company, assessed value	2,089.95
Western Union Telegraph Company, assessed value	9,913.69
Danville & Western Railway, 0.93 mile, assessed value	4,650.00
Mebane-Ridgeville Telephone Company, assessed value	989.00
North Carolina Telephone Company, assessed value	17.00
American Telephone & Telegraph Company, assessed value	2,596.00
Postal Telegraph Cable Company, assessed value	1,021.20
Southern Bell Telephone & Telegraph Company, assessed value	419.00

Superior Court Terms: Sixth Monday after 1st Monday in March, and 6th Monday after 1st Monday in September in each year.

COUNTY OFFICERS.

Clerk of the Court—R. D. Mitchell, Yanceyville.
Sheriff—T. N. Fitch, Yanceyville.
Register of Deeds—F. W. Brown, Yanceyville.
Treasurer—J. A. Lea, Yanceyville.
Coroner—S. A. Malloy, Yanceyville.
Surveyor—T. J. Henderson, Yanceyville.
Co. Supt. of Health—S. A. Malloy, Yanceyville.
Co. Supt. of Schools—G. A. Anderson, Yanceyville.
Supt. of County Home—E. B. Barker, Yanceyville.
Co. Board of Education—W. A. Maynard, (chrm.), Altamahaw, R. F. D.; T. J. Hatchett, Yanceyville; R. I. Nawman, Leasburg.
County Commissioners—J. S. Harvey, Danville, Va., R. F. D. No. 4; J. W. Slade, Blanche; T. C. Jones, Yanceyville, R. F. D. No. 1.
County Board of Elections—J. A. Hurdle, (chrm.), Milton; T. J. Hatchett, Yanceyville; C. J. Yarborough, Locust Hill.

JUSTICES OF THE PEACE.

Anderson Township—J. K. Enoch, Fitch, L. B. Fitch, Union Ridge, R. F. D.; J. E. Herndon, Union Ridge, R. F. D.
Dan River—R. T. Wilson, Danville, Va., R. F. D. No. 5; J. B. Walters, Blanche; T. S. Harrison, Blanche; G. S. Johnston, Blanche, R. F. D.
Hightowers—W. R. Morgan, Prospect Hill.
Leasburg—J. A. Stephens, Leasburg; B. F. Stanfield, Leasburg; C. B. Compton, Leasburg; G. W. Oliver, Topnot.
Locust Hill—E. A. Allison, Allison; J. C. Allison, Allison; J. B. Worsham, Locust Hill.
Milton—J. B. Yarborough, Semora; W. T. Bryant, Milton; T. A. Winstead, Semora; W. O. Smith, Milton.
Pelham—J. W. Travis, Danville, Va.; J. M. Yates, Danville, Va., R. F. D. No. 4; J. M. Hodges, Danville, Va., R. F. D.; O. J. Wright, Pelham; Z. T. Wilson, Danville, Va., R. F. D.

No. 4; L. S. Carter, Danville, Va., R. F. D. No. 4; W. H. Gatewood, Pelham, R. F. D.

Stony Creek—George P. McKinney, Altamahaw, R. F. D.; J. B. Turner, McIver, R. F. D.; W. J. Stadler, Altamahaw, R. F. D.; T. C. Neal, McIver, R. F. D.

Yanceyville—J. H. Kerr, Yanceyville; N. C. Brandon, Yanceyville; B. S. Graves, Yanceyville; W. F. Lyon, Yanceyville, R. F. D.

MINISTERS NOT IN TOWNS.

Methodist—J. C. Humble, Leasburg; W. T. Nory, Milton; C. R. Ross, Pelham.

SCHOOLS AND ACADEMIES.

Pelham Graded School, Miss Linda Anderton, Principal, Pelham.

Dan River Graded School—Prof. W. B. Arrington, Principal, Danville, Va., R. F. D. No. 5.

Semara Graded School—Anna Mendenhall, Principal, Semora.

PHYSICIANS NOT IN TOWNS.

Pinnix, J. A., Union Ridge, R. F. D.
Robinson, Harvey, Ridgeville.
Bodgett, J. F., Blackwells.
Strowd, W. A., Pelham.
Talley, D. J., McIver, R. F. D.

GENERAL MERCHANTS.

Baynes, J. R., Union Ridge, R. F. D.
Rosco, J. S., Union Ridge, R. F. D.
Watkins, D. S., & Son, Blanch.
Chaney, J. W., Blanch.
Slade, T. D., Purley.
Woods, S. G., Purley.
Covington, E. G., Blanch.
Warren, J. L., Hightowers.
Wilkinson, D. E., Ridgeville.
Malone, S. L., Corbett.
Corbett, J. C., Corbett.
Warren, W. A., Prospect Hill.
Smith, S. H., Hightowers.
Pulliam, W. J., Leasburg.
Thomas, W. L., Leasburg.
H. T. Connally, Leasburg.
Oliver, Geo. W., Topnot.
Riggs, Tom., Topnot.
Williamson, W. B., Topnot.
Hatchett & Siddle, Locust Hill.
White, Jim., Locust Hill.
Collie, Geo. T., Allisons.
Blackwell, E. B., Quick.
King, J. I., Blackwells.
Moore, J. W., Milton.
Matlock, S. L., Milton.
McAden, J. H., Semora.
Adams, T. T., Semora.
Pointer, M. S., Semora.
Lansdell, Geo. T. Semora.
Hudgins, J. B., Osmond.
Fitzgerald, J. O., Pelham.
Wright, C. J., Pelham.
Carter, C. L., & Bro., Danville, Va. R. F. D. No. 4.
Gatewood, W. J., Danville, Va., R. F. D., No. 4.
Gatewood, S. B., Pelham, R. F. D. No. 1.
Turner, J. B., McIver, R. F. D. No. 1.
Saunders, T. W., McIver, R. F. D. No. 1.
Miner, W. A., McIver, R. F. D. No. 1.
Miles ,W. W., Altamahaw, R. F. D.
Aldridge, J. N., Altamahaw, R. F. D.
Massey, T. L., Altamahaw, R. F. D.
Watlington, O. O., Yanceyville, R. F. D. No. 1.
Martin, G. W. T., Fitch.
King, A. S., Fitch.

FLOUR, CORN AND FEED MILLS.

Gwynn & Hatchett, Yanceyville, R. F. D.
Brown-Williamson Milling Co., Locust Hill.
Massey, J. A., Fitch.
Woods, S. G., Purley.
Davis, A. C., Danville, Va., R. F. D. No. 5.
King, J. C., Blanch, R. F. D.
Yarborough & Hudgins, Osmond.

SAW MILLS.

Woods, S. G., Purley.
Moody, L. S., Purley.
Davis, J. H., Purley.
Walters & Co., Blanch.
Collie, Geo. T., Allison.
Davis, Doughan, Quick.
Massey, J. A., Fitch.
Brown-Williamson Milling Co., Yanceyville .
Smith, S. H., Hightowers.
Warren, J. L., Hightowers.
Harvey, J. S., & Horton, Danville, Va.
Harvey & Horton, Danville, R. F. D. No. 4.
Campell & Co., Pelham.
Taylor, C. F., Pelham.

PUBLIC SCHOOL TEACHERS.

Anderson, Geo. A., County Supt., Yanceyville.
Gray, Miss Mary, Fitch.
Patillo, Miss Mattie, Fitch.
Compton, Miss Katie, Union Bridge
Walker, Mrs. Lucy, Union Bridge
Compton, W. L., Union Ridge.
Jeffreys, Miss Bessie, Union Bridge.
Smith, Miss Ruth, Hightowers.
Walker, Miss Maude, Hightowers.
Graham, Miss Dixie, Prospect Hill.
Compton, Miss Clara, Ridgeville.
Wells, Miss Fannie, Ridgeville.
Boswell, Miss Maud, Fitch.
McGee, Miss May, McIver.
Barrack, Miss Lillie, Altamahaw.
Watkins, Mrs. Mary, Altamahaw.
Dawson, W. H., Altamahaw.
Turner, Mrs. A. M., Ruffin.
Turner, Miss Annie, Ruffin.
Rice, Miss Bessie, Yanceyville.
Pleasant, Miss Aldine, Ruffin.
Lyon, Miss Etta, Yanceyville.
Neal, Miss Rebecca, Yanceyville.
Anderson, Miss Ida, Yanceyville.
Perry, Miss Estelle, Yanceyville.
Walker, Miss Nannie, Yanceyville.
Cook, Mrs. Wm., Yanceyville.

Moseley, R. F., Yanceyville.
Love, Miss Ada, Leasburg.
Watkins, Miss Edna, Leasburg.
Connally, Miss Mildred, Leasburg.
Stanfield, Miss Gertrude, Leasburg.
Graves, Miss Helen, Leasburg.
Thompson, Miss Bessie, Leasburg.
Thompson, Miss Sue, Leasburg.
Stephens, Miss Bessie, Leasburg.
Trollinger, Miss Bessie, Leasburg.
Lea, Miss Pearl, Blanch.
Hunter, Miss N., Blanch.
Moore, Miss Ethel, Blanch.
Slade, Miss Carrie, Yanceyville.
Wilkerson, Miss Lelia, Purley.
Wilson, Miss Fannie, Danville, Va., R. F. D. No. 5.
Hawkins, Miss Carry, Danville, Va., R. F. D .No. 5.
Wilson, Miss Bertha, Danville, Va., R. F. D. No. 5.
Arrington, H. F., Danville, Va., R. F. D. No. 5
Howard, Miss Irene, Pelham.
Andester, Miss Lynda, Pelham.
Lasley, Miss Essie, Pelham.
Rice, Miss Mattie, Pelham.
Bryant, W. F., Milton.
Small, C. C., Milton.
Taylor, Miss Annie, Milton.
Pinchback, Miss Blanch, Milton.
Walker, Miss Rosa, Union Ridge.
King, Miss Annie M., Pelham.
Brown, Miss Mary, Locust Hill.
White, Miss Bettie, Blanch.
Watkins, Miss Lucile, Blanch.
Jones, Miss Annie, Milton.
Mendenhall, Miss Anna, Semora.
Taylor, Miss Maude, Semora.

YANCEYVILLE.

Incorporated in 1905.

TOWN OFFICERS.

Mayor—B. S. Graves.
Chief of Police—N. C. Brandon.
Postmaster—D. T. McKinney.
R. R. Agent—J. W. A. Massey.
Manager Telegraph—A. J. Haper, Yanceyville Telephone Co.

MINISTERS AND CHURCHES.

Methodist—Chas. Ross, Pastor.

SCHOOLS AND ACADEMIES.

Yanceyville Academy—R. F. Mosely, Principal; Estelle Perry, Assistant.

BANKS AND BANKERS.

Bank of Yanceyville—R. L. Mitchell, President; F. W. Brown, Vice-President; R. K. Lasley, Cashier.

DOCTORS.

Malloy, S. A.
Mason, L. S.

DRUGGISTS.

Brandon, N. C.
Perry, H.

GENERAL MERCHANTS.

Massey, J. A.
Harrelson, W. N.
Fitch, W. F.
Harper, A. J.
Florance, T. J.

HOTELS AND BOARDING HOUSES.

Kerr, Mrs. J. H.
Corbett, Mrs. S. C.
McKinney, Mrs. D. T.

LIVERY STABLES.

Turney, H. S.
Hatchett, T. J.

MANUFACTURING PLANTS.

Brown-Williamson Milling Co. (Saw Mill and Grist Mill).

LAWYERS.

Johnston, Julius.
Henderson, A. E.
Upchurch, E. F.

DENTISTS.

Hicks, R. N.

NEWSPAPERS AND EDITORS.

The Sentinel, T. J. Henderson, Editor.
Caswell Democrat, A. Y. Kerr, Editor.

MILTON.

Incorporated in 1796. Population, 1909: White, 294; colored, 179; total, 473.

Value real estate, $900,000; value personal property, $70,000; tax rate, 45 cents on the $100.

TOWN OFFICERS.

Mayor—L. H. Hunt.
Postmaster—N. J. Palmer.
R. R. Agent—A. B. Austin, Southern, Railway.
Manager Telegraph—A. B. Austin.

MINISTERS AND CHURCHES.

Presbyterian—E. H. Harding, Pastor.
Episcopal—Mr. Trot, Rector, Salisbury.
Methodist—W. T. Nory, Pastor.

BANKS AND BANKERS.

Bank of Caswell, R. L. Watt, President, Reidsville; E. Hines, Jr., Cashier.

DOCTORS.

Miles, P. W.

DRUGGISTS.

Walker, Lewis & Co.
Dixon, R. L.

GENERAL MERCHANTS.

Lipscomb, J. J.
Milton Hardware Co.
McAden, W. P. (col.)
Jones, F. B.
Goodfriend & Bros.
Williams, J. W.
Owen, Green, (colored).

HOTELS AND BOARDING HOUSES.

Milton Hotel.
Watkins, Miss Em.

LIVERY STABLES.

Jeffress, E. T.

CATAWBA COUNTY.

COUNTY SEAT, NEWTON.

Formed in 1842. Named drived from Catawba River.
Area, 440 square miles.
Population, 22,133.
Value of real estate, $2,919,529; value of personal property, $2,503,170.
Property listed in 1909 by white, $5,339.910; by negroes, $82,789.
No. of Schools: For whites, 77; for negroes, 18.
Tax Rate: County purposes, 66 2-3c. on the $100.
Public Roads: Worked under Old State Law.

RAILROAD, TELEGRAPH AND EXPRESS COMPANIES.

Southern Railway Company, 22.86 miles, assessed value	$665,978.97
The Pullman Company, assessed value	3,849.88
Southern Express Company, assessed value	3,979.10
Piedmont Telephone & Telegraph Co., assessed value	2,370.00
Western Union Telegraph Company, assessed value	5,912.00
Hickory Electric Company, assessed value	3,600.00
Carolina & North Western Railroad, 12.56 miles, assessed value	116,164.20
Southern Bell Telephone & Telegraph Company, assessed value	4,490.00
Southern Power Company, assessed value	3,611.00

Superior Court Terms: Fourth Monday before the 1st Monday in March; 9th Monday after the 1st Monday in March; 8th Monday before the 1st Monday in September; 8th Monday after the 1st Monday in September.

COUNTY OFFICERS.

Clerk of the Court—C. M. McCorkle, Newton.
Sheriff—J. S. Leonard, Newton.
Register of Deeds—Jacob E. Setzer, Newton.
Treasurer—J. A. Long, Catawba.
Coroner—Smith Campbell, Maiden.
Surveyor—T. L. Bandey, Catawba.
Co. Supt. of Health—T. G. Blackburn, Hickory.
Co. Supt. of Schools—Geo. E. Long, Hickory.
Supt. of County Home—Olin Cline, Newton.
Co. Board of Education—F. J. Dellinger, P. A. Hoyle, A. C. Link.
County Commissioners—J. W. Shuford, Elias Sigmon, P. D. Drum, J. F. Hudson, J. W. Lawrence.
Co. Board of Elections—D. P. Rowe, J. B. Little, S. M. Hamrick.

JUSTICES OF THE PEACE.

Newton Township—J. H. McClelland, Newton; N. A. Travis, Newton; M. J. Cochrane, Newton; J. W. Williams, Maiden; P. F. Smith, Conover.
Cline's—J. H. Moser, Claremont; J. F. Fulbright, Claremont; C. C. Holler, Claremont; W. P. Bumgarner, Conover; P. L. Cline, Conover.
Hickory—J. P. Seitz, Hickory; J. T. Yoder, Hickory; N. A. Whitener, Hickory; S. E. Killian, Hickory; R. E. Hahn, Hickory; O. E. Leonard, W. H. Mouser, Hickory; L. R. Whitener, Hickory; R. L. Mize, Hickory.
Caldwell's—H. H. Caldwell, Newton; J. T. Abernethy, Newton J .L. Hewitt, Newton; T. J. Bradshaw.
Mt. Creek—Sidney Wilkinson, Catawba, R. F. D.; Jacob Wike, Sherrill's Ford, R. F. D.; D. L. Wilkinson, Terrell.
Catawba—J. T. Harwell, Catawba; D. A. Lanier, Catawba; J. Q. Rowe, Monbo; L. P. Wilson, Newton, R. R. D.

MINISTERS NOT IN TOWN.

Lutheran—W. W. Wise, Newton, R. F. D. 2; J. L. Cromer, Maiden; F. K. Roof, Hickory, R. F. D.; D. S. Kistler, Newton, R. F. D. No. 2.
Baptist—R. D. Carroll, Newton; C. A. Caldwell, Hickory; W. A. Bangle, Reepsville; H .B. Cronisler, Maiden; H. D. Carroll, Newton.
Methodist—W. F. Elliott, Denver; J. M. Price, Catawba; P. H. Brittain, Hickory; G. L. Keever, Newton, R. F. D.; T. S. Coble, Maiden.
Presbyterian—R. A. Lapsley, Jr., Newton.
Reform—S. W. Beck, Newton; J. C. Clapp, Newton.

SCHOOLS AND ACADEMIES.

Monogram—W. W. Ervin, Catawba, R. F. D. 2.
St. James—J. K. Kibler, Newton, R. F. D. 2.
Startown—R. S. Wright, Newton, R. F. D. 1.

SAW MILLS.

Gabriel, R. E., Terrell.
Gutz Bros., Newton.
Cline, Sanford, Hickory, R. F. D. 1.
Brittain, D. M., Hickory, R. F. D. 1.
Seltzer, Lee, Newton, R. F. D. 2.
Murray, O. D. & Co., Claremont, R. F. D. 1.

DOCTORS.

Foard, F. T., Hickory.
Wilson, W. E., Sherrill Foard.

GENERAL MERCHANDISE.

Foard, Whisnant & Co., Hickory.
Connor, T. F. Terrell.
Murray, W. B., Maiden.

Little, Locke, Maiden.
Ballinger, W. A., Newton.
Smith, Q. M., Conover.

COTTON GINS.

Foard, Whisnant & Co., Hickory.
Rudesill & Co., Newton.
Drum & Co., Catawba.
Adesboell & Co., Catawba.
Long Island Mills, Long Island.
Gabriel, R. E., Terrell.
Sigmon & Co., Maiden.

PUBLIC SCHOOL TEACHERS.

Sherrill, Mrs. John, Catawba.
Eckerd, Robert, Hickory.
Henry, P. C., Conover.
Mouser, J. W., Hickory.
Smith, Miss Eva, Conover.
Bolick, Gaither, Hickory.
Cronister, H. B., Maiden.
Johnson, R. C., Newton, R. F. D. No. 1.
Smyre, Miss Rosa, Newton.
Price, Miss Beula, Catawba.
Harding, John, Hickory.
Keisler, S. S., Newton, R. F. D. No. 2.
Yount, H. B., Hickory.
Sherman, Miss Janie, Catawba.
Barnes, Miss Annie, Catawba.
Bolick, A. L., Hickory.
McKinis, W. A., Catawba.
Lail, Oscar, Hickory, R .F. D. No. 2.
Miller, B. W., Hickory.
Rockett, Miss Myrtle, Conover.
Rockett, Miss Belle, Conover.
Holler, Miss Belle, Claremont.
Insley, Miss Leonora, Henry, R. F. D. No. 2.
Martin, J. Z., Henry, R. F. D. No. 2.
Gabriel, M. F., Sherrill's Ford.
Lawrence, Miss Nora, Catawba.
Lawrence, Miss Jessie, Catawba.
Cline, Miss Vertie, Conover.
Hauss, Miss Vara, Conover.
Huffman, N. L., Hickory, R. F. D. No. 2.
Baker, Miss Etta, Hickory.
Carrier, Miss Elizabeth, Hickory.
Kibler, W. L., Newton, R. F. D. No. 2.
Mundy, Miss Janie, Weaver.
Williams, Roy, Caremont.
Williams, B. H., Newton.
Frye, Miss Mamie, Catawba.
Little, C. S., Conover.
McShee, J. B., Newton.
Clampitt, J. M., Newton, R. F. D. No. 1.
Drum, Miss Anthea, Catawba.
Baker, Miss Anna, Claremont.
McIntosh, Miss May, Claremont.
Smith, C. O., Claremont.
Ervin, W. W., Catawba.
Gabriel, J. A., Catawba.
Harding, Miss Pearl, Hickory, R. F. D. No. 1.
McMahand, Miss Reid, Hickory, R. F. D. No. 1.
Johnson, Miss Vada, Hickory, R. F. D. No. 1.
Brown, Miss Kate, Hickory, R. F. D. No. 1.
Cochran, Miss Catherine, Newton.
Herman, Miss Elizabeth, Conover.
Lapsley, Miss Elsie, Newton.
McRee, John S., Newton.
Hodges, J. D., Newton.
Lang, C. E., Newton.
Hauss, L. H., Hickory, R. F. D. No. 1.
Litz, Miss Emma, Newton.
Rudisill, J. K., Catawba.
Abernethy, Miss Minnie, Maiden.
Caldwell, Tate, Maiden.
Cherry, Miss Emma, Maiden.
Powell, Miss Clara, Hickory.
Whitner, Miss Lizzie, Maiden.
Whisenant, Miss Jannie, Maiden.
Fisher, J. W., Sherrill's Ford.
Hawkins, Miss Ida, Hickory.
Johnson, J. W., Henry, R. F. D. No. 3.
Johnson, E. C. Johnson, Hickory.
Speagle, E. J., Henry.
Sherrill, L. L., Sherrill's Ford.
Fulbright, Chas., Hickory, R. F. D. No. 1.
Foard, Miss Bertie, Hickory, R. F. D. No. 1.
Hollar, Chas. Claremont.
Hollar, Ed., Claremont.
Little, Miss Mamie, Claremont.
Blackburn, J. W., Newton.
Wellinger, Garland, Conover.
Rice, J. A., Conover.
Travis, Miss Lela, Conover.
Fisher, Miss Blanche, Terrell.
Pool, C. T., Terrell.
Smith, Miss Mary, Newton.
Frazier, Miss Beulah, Claremont.
Watson, Mrs. Sallie, Hickory.
Danna, Miss Alma, Newton.
Norris, Miss Jennie, Hickory.
Yoder, Miss Stella, Hickory, R. F. D. No. 1.
Yoder, Colon, Hickory, R. F. D. No. 1.
Womack, L., Terrell.
Rowe, Miss Mary, Conover.
Rowe, Miss Anna, Conover.
Beaver, C. E., Maiden.
Baker, Baxter, Hickory, R. F. D. No. 1.
Whitener, Lee, Newton.

NEWTON.

Population, 1909, 3,000. No. white polls, 500; No. colored polls, 50.

Value real estate, $411,196; value personal property, $303,912; tax rate, 90 cents.

Bonded debt, $75,000; floating debt, $1,500.

TOWN OFFICERS.

Mayor—L. L. Witherspoon.
Chief of Police—J. I. Goforth.
City Clerk—J. H. McLelland.
Treasurer—J. H. McLelland.

Tax Collector—J. I. Goforth.
City Supt. of Health—G. H. West.
Postmaster—W. H. Everhardt.
R. R. Agent—J. S. Abernethy, Southern and C .& N. W. Railway.
Express Agent—J. S. Abernethy.
Telegraph Manager—Herbert Wagner, W. U. Tel. Co.
Telephone Managers—H. Q. Blanton, Piedmont Tel. and Tel. Co

MINISTERS AND CHURCHES.

Baptist—R. D. Carroll, Pastor.
Lutheran—B. L. Stroup, Pastor.
Methodist—E. W. Fox, Pastor.
Presbyterian—R. A. Lapsley, Pastor.
Reformed—Walter W. Rowe, Pastor.

HOTELS AND BOARDING HOUSES.

Shipp, Virginia.
Piedmont.
St. Hubert's Inn.
Fowler House.

BANKS AND BANKERS.

Farmers & Merchants, J. H. Yount, President; L. H. Phillips, Cashier.
Shuford National, A. A. Shuford, President; A. H. Crowell, Cashier.

BAKERS.

Newton Bakery.

BRICK MANUFACTURERS.

Deal, E. M., & Co.

BOOT AND SHOE DEALERS.

Carpenter, P. O.
Rhyne & Co.
Rowe, C. M.
The Garvin Company.
Gemoyel, Joseph.

BOOK STORES.

Freeze, R. P.

BUILDING & LOAN ASSOCIATIONS.

Citizen.

BUTCHERS AND DEALERS IN CATTLE.

Newton Grocery Co.
Pope Grocery Co.
Bolick, E. Q.

CARRIAGE DEALERS OR M'F'R'S.

Moose, George.
Warlick, Geo. A.

COTTON AND HOSIERY MILLS.

Newton Cotton Mills.
Catawba Cotton Mills.
Clyde Cotton Mills.
Ridgeview Cotton Mills.
The Newton Hosiery Mills (Manufacturers of the famous "Black Crow Stockings").

CONFECTIONERY DEALERS.

Smye, J. F.
Clapp, Clarence.
Freeze, R. P.

CONTRACTORS AND BUILDERS.

Dakin, R. P.
Deal, J. S.
Reynolds & Gaines.

COAL AND WOOD DEALERS.

Newton Ice & Fuel Co.
Casper, J. B.

CLOTHIERS AND MEN'S FURNISHERS.

Yount & Schrum.
Yount, E. H., & Co.

COTTON GINS.

Rhyne, Yount & Co.
Houk Ginning Co.

DEPARTMENT STORES.

The Garvin Company.

DENTISTS.

Little, J. B.
Young, W. H.
Little, R. A.

DRUGGISTS.

Freeze, R. P.
Clapp, Clarence.

DOCTORS.

West, G. H.
Campbell, J. R.
Everhart, W. H.
Long, T. W.
Yount, J. H.

DRY GOODS AND NOTIONS.

Carpenter, P. O.
Rowe, C. M.
Garvin Co.
Rhyne & Co.
Joseph Gemoyel.

POWER AND LIGHT COMPANIES.

Southern Power Company.

FRUIT DEALERS.

Pope Grocery Co.
Newton Grocery Co.

FERTILIZER DEALERS & M'F'R'S.

Moose, George.
Warlick, G. A.

FLORISTS.

Jarrett, Mrs. Frank.

FURNITURE DEALERS.

Rowe, M. J., & Co.
Herman, J. F., & Son.

GROCERS.

Newton Grocery Co.
Pope Grocery Co.
Smye, J. F.
Gemoyel, J.

HARDWARE DEALERS.

Smyre Hardware Co.
Rhyne Hardware Co.

INSURANCE AGENTS.

Farmers & Merchants Bank (Fire).
Long, L. F. (Life).
McLelland & Gaither (Fire).
Ervin, J. W. (Life).
Walters, J. W. (Life).
Kenyon, W. C. (Fire.)

JEWELERS.

Hardister, J. W.
Freeze, R. P.

LAUNDRIES.

Newton Steam Laundry.

LAWYERS.

Witherspoon, L. L.
McCorkle, Geo.
Feimster, W. C.
Witherspoon, D.
Gaither, W. B.

LUMBER M'F'R'S AND DEALERS.

Gaither Manufacturing Co.

MARBLE WORKS.

Coulter, Geo. E.

MACHINERY DEALERS.

Moose, George.
Warlick, Geo. A.

MANUFACTURING PLANTS.
Newton Bobbin Factory.
Rhyne, Yount & Co. (Roller Mill).
Hank Ginning Co.

PAINT AND OIL DEALERS.
Smyre Hardware Co.
Rhyne Hardware Co.

PAINTERS.
Owens, B. S.
Marlowe, Charles.
Carroll, Louis.
Allen, J. W.

PRODUCE DEALERS.
Rowe, C. M.
Smyre, J. F.
Newton Grocery Co.
Pope Grocery Co.

PLUMBERS.
Gates, G. H.
Martin Plumbing Co.

PIANO AND ORGAN DEALERS.
Kenyon, W. C.
Jarrett, Will.

PHOTOGRAPHERS.
Moose, T. B.

PRINTING OFFICES.
Newton Enterprise.
Catawba County News.
The Reformed Standard.

REAL ESTATE AGENTS.
Newton Land & Loan Co.

SHINGLE DEALERS.
Setzer, Lee.

TAILORS.
Yount, E. H., & Co.
Yount & Schrum.

UNDERTAKERS AND EMBALMERS
Herman & Son.
Rowe & Co.

VETERINARY SURGEONS.
Taylor, Dr. C. H.

WALL PAPER DEALERS.
Marlowe, Charlie.
Owens, B. S.

HICKORY.

Population, 1909: 7,500; No. white polls, 426; No. colored polls, 123.

Value real estate, $489,371; value personal property, $890,129.

Tax Rate: $1.50 on the $100.

Bonded debt, $111,000.

TOWN OFFICERS.

Mayor—Geo. E. Bisanar.
Chief of Police—P. P. Jones.
City Clerk—W. L. Clinard.
Treasurer—W. L. Clinard.
Tax Collector—P. P. Jones.
City Attorney—E. B. Cline.
City Supt. of Health—H. C. Menzies.
Postmaster—S. M. Hamrick.
R. R. Agent—W. B. Southerland, Southern Railway and C. & N. W. Railway.
Express Agent—A. A. Yoder, Southern Express Company.
Telegraph Manger—R. J. Foster, W. U. Telegraph Co.
Telephone Manager—N. S. Dasher, Hickory Electric Co.

MINISTERS AND CHURCHES.

Baptist—Rev. J. D. Harte, Pastor.
Epicopal—J. S. Moody, Rector.
Lutheran—C. L. Miller, Rev. Mr. Phillips, J. C. Moser.
Methodist—P. Britton, Pastor.
Presbyterian—Rev. J. G. Garth, Pastor.
German Reformed—Dr. J. L. Murphy, Pastor.

COLLEGES.

Faculty of Lenoir College.

R. L. FRITTS, President, Philosophy and Mathematics.
W. J. STIREWALT, Ancient Languages.
G. H. HARTWIG, English.
REV. M. L. STIREWALT, Economics and Greek.
PROF. H. G. WHITMORE, Natural Science.
W. H. LITTLE, History and Modern Languages.
REV. C. L. MILLER, Bible and Christian Evidences.
DR. K. A. PRICE, Physiology.
MISS LILLIE HALLMAN, Music.
MISS MARIE SAWYER, Expression.
MRS. EDWIN CHADWICK, Voice.
MISS FRANCES DeWALD, Art.
MISS MAGGIE WOODS, Business Department.

Faculty of Claremont College.

JOSEPH L. MURPHY, President.
JOHN H. KELLER, Dean.
MRS. J. H. KELLER, Lady Principal.
RHEA D. SOURBEER, English.
MISS MARY HELLER, Mathematics.
SIGNOR D'ANNA, Musical Director.
MISS ROSE SHUFORD, Piano.
MRS. J. L. MURPHY, Chorus Director.
MISS DESALD PRICE, Art.
MRS. J. H. KELLER, Expression.

HOTELS AND BOARDING HOUSES
Hotel Huffry.
Marshall Hotel.
Central Hotel.
Charter House.
Whites.
Pope, J. D.
Robinson, Raymond.
Robinson, Mrs. J. W.
Freeman, Mrs. C. C.
Flagler, L.
Green, Mrs. Rosa.
Tatten, Mrs. Laura
Barges, Miss Eugene.

BANKS AND BANKERS.

First National Bank—A. A. Shuford, President; K. C. Menzies, Cashier.
Hickory Banking and Trust Co.—J. F. Abernethy, President; W. F. Reid, Cashier.

BAKERS.
Ellington, C. W.
Rice, M. A.

BRICK MANUFACTURERS.
Poovey, J. W.
BOOT AND SHOE DEALERS.
Link, A. C.
BOOK STORES.
Moser, A. L., Vandyke Book and Art Shop.
BUTCHERS AND DEALERS IN CATTLE.
Hammond & Johnson.
Bost & Newton.
Shell & Flagler.
CARRIAGE DEALERS AND M'F'R'S.
Abernethy Hardware Co.
Henkle Live Stock Co.
Abernethy, A. S., & Son.
CLUBS.
Hickory Club.
COMMISSION MERCHANTS.
E. L. Shuford Hickory Seed Co.
COTTON AND HOSIERY MILLS.
Hickory Hosiery Mills.
Ives Cotton Mill.
Brookford Cotton Mill.
Shuford Mills.
CONFECTIONERY DEALERS.
Whitener & Martin.
Ellington, E. W.
Hammond & Johnson.
CONTRACTORS AND BUILDERS.
Edwards, J. M.
Elliott Building Co.
Abee & Hart.
COAL AND WOOD DEALERS.
Hickory Coal & Ice Co.
CHAMBER OF COMMERCE.
Gilbert, W. L., Secretary.
COTHIERS AND MEN'S FURNISHERS.
Martin Clothing Co.
Moretz-Whitener Clothing Co.
COTTON GINS.
Bumgarner, R. M.
Cline, J. T.
DENTISTS.
Ramsay, W. B.
White, W. A.
Biddex, J. C.
DRUGGISTS.
Shuford, C. M.
Martin, W. S., & Co.
Moser & Lutz.
DOCTORS.
Shuford, J. H.
Menzies, H. C.
Abernethy, W. L.
Abernethy, H. L.
Stevenson, T. F.
Blackburn, T. C.
Whiteside, B. F.
Johnson, J. T.
DRY GOODS AND NOTIONS.
Bowles, J. A.
Setzer & Sons.
Field, T. E.
Moretz, McCoy.
Allen, J. F.
Stevenson, R. W.
Setzer & Russell.
Harris & Little.
Burns & Co.
POWER AND LIGHT COMPANIES.
Thornton Light & Power Co.
FRUIT DEALERS.
Whitener & Martin.
Hammond & Johnson.
Willis, J. H.
Bost & Newton.
Flanagan, M. L.
Burns & Martin.
FERTILIZER DEALERS & M'F'R'S
Whitener & Martin.
Setzer & Sons.
Field, T. E.
Propst, N. W.
Bost & Newton.
FISH AND OYSTER DEALERS.
Hammond & Johnson.
Willis, J. H.
Depot Cafe.
Whitener & Martin.
FOUNDRIES AND IRON WORKS.
Piedmont Foundry & Machine Co.
FURNITURE DEALERS.
Shuford, J. W.
Hatcher Furniture Co.
WHOLESALE GROCERS.
Hickory Grocery Co.
Patrick-Mostelley Co.
Hickory Provision Co.
RETAIL GROCERS.
Whitener & Martin.
Bost & Newton.
Hammond & Johnson.
Setzer & Russell.
Setzer & Sons.
Burns & Martin.
Field, T. E.
Burns & Co.
INSURANCE AGENTS.
Clinard & Lyerly (Fire).
Hickory Insurance & Realty Co. (Fire).
Clinard, F. A. (Life.)
Martin, L. N. (Life.)
JEWELERS.
Bisanar, Geo. E.
Mace & Rhodes.
LAUNDRIES.
Leach, J. L., Proprietor.
LAWYERS.
Whitener, A. A.
Cline, E. B.
Yount, M. H.
Whitener, C. L.
Self, W. A.
Bagby, C. W.
Russell, D. L.
LUMBER M'F'R'S AND DEALERS.
Hutton & Bourbonnair Co.
Hickory Novelty Co.
Hickory Manufacturing Co.
MACHINERY DEALERS.
Abernethy Hardware Co.
Piedmont Foundry & Machine Co.
Shuford Hardware Co.
MANUFACTURING PLANTS.
Piedmont Wagon Co. (Wagons).
Hickory Flour Mill.
Hickory Manufacturing Co. (Building Materials).
Hickory Novelty Co. (Building Ma-

terial.)
Martin Furniture Co.
Hickory Furniture Co.
Latta-Martin Pump Co. (Pumps).
PAINT AND OIL DEALERS.
Shuford Hardware Co.
Ingold, F. B.
Abernethy Hardware Co.
PAINTERS.
Abee, J. E .
Kestler, Grover.
Cody, Chas.
Setzer, John.
PRODUCE DEALERS.
Field, T. E.
Setzer & Russell.
Harris & Little,
Setzer & Sons.
PLUMBERS.
Martin, W. N.
Hutton, A.
PIANO AND ORGAN DEALERS.
Morrison Bros. Co.
PHOTOGRAPHERS.
Hardin, C. M.
PRINTING OFFICES.
Clay Printing Co.
REAL ESTATE AGENTS.
Haithcock, J. E.
Campbell, S. D.
Buchanan, Z. B.
NEWSPAPERS AND EDITORS.
Catawba Lutheran—C. L. Miller, Editor.
Hickory Democrat—W. E. Holbrook, Editor.
Lenoirian—C. W. Cromer, Editor.
Reformed Church Standard—J. L. Murphy, Editor.
Times-Mercury—J. F. Click, Editor.
SHINGLE DEALERS.
Edwards J. M. (and other builders' supplies).
Field, T. E.
UNDERTAKERS AND EMBALMERS
Shuford, J. W.
VETERINARY SURGEONS.
Wolf, Dr. R. W.
WALL PAPER DEALERS.
Abee, J. E.
Kestler, Grover.
Hawn, J. M.

CATAWBA.

Population, 1909, white, 300; colored, 100, total, 400.

Value real estate, $21,000; value personal property, $50,000; tax rate, 25 cents per $100.

Mayor—J. H. Sherrill.
Postmaster—T. E. Harwell.
Chief of Police—W. B. Huitt.
R. R. Agent—F. E. Booth, Southern Railway.
Manager Telegraph—F. E. Booth, Western Union.
MINISTERS AND CHURCHES.
Baptist—C. E. Robinson, Pastor.
Methodist—J. M. Price, Pastor.
SCHOOLS AND ACADEMIES.
Public School—Miss Annie Barnes, Principal.
DOCTORS.
Long, Dr. F. Y.
GENERAL MERCHANTS.
Coulter & Little.
Long, J. W., & Co.
Little, J. D.
HOTELS AND BOARDING HOUSES.
Catawba Inn.
Sherrill, W. L.
LIVERY STABLES.
Catawba Inn Stables.
MANUFACTURING PLANTS.
Catawba Tanning Co., J. J. Smith & Sons, Proprietors.
COTTON GINS.
Lawrence, J. W.
Lawrence & Lenard (Brick Manufacturers).

CLAREMONT.

Population, 1909, white, 350; colored, none; total, 350.

Value real estate, $5,000; value personal property, $47,500; tax rate, 25 cents.

Mayor—J. H. Moser.
Postmaster—J. M. Isenhour.
Chief of Police—N. H. Huffman.
R. R. Agent—O. L. Coulter, Southern Railway.
Manager Telegraph—O. L. Coulter, Western Union.
MINISTERS AND CHURCHES.
Tennessee Lutheran—Walter Wise, Pastor.
Ohio Lutheran—J. H. W. Hoen, Pastor.
SCHOOLS AND ACADEMIES.
Smith, Rev. C. O., Principal.
McIntosh, May.
Baker, Anna.
DOCTORS.
Moser, D. M.
DRUGGISTS.
Moser, D. M.
GENERAL MERCHANTS.
Lay-Yoder & Co.
Hope, W. A.
Holler, R. P.
Hope, A. F.
Moser, J. H. (Grocery.)
HARDWARE DEALERS.
Moser, J. H.
Setzer, C. E.
HOTELS AND BOARDING HOUSES
Kelley, Mrs. J. D.
MANUFACTURING PLANTS.
Huitt, R. R. (Flour Mill).
Moser, J. H., & Co. (Saw Mill and Threshing).
Yount, J. R., & Co. (Saw Mill).
Farmers' Ginning Co.
COTTON GINS.
Smyre-Huitt & Co.

CONOVER.

Population, 1909: White, 400; colored, 100; total, 500.

Tax Rate: 25c. on the $100.

Mayor—T. L. Hunsucker,
Postmaster, J. L. Isenhour.
Chief of Police, Q. E. Simmons.
R. R. Agent—W. W. Hunsucker, Southern Railway and C. & N. W. Railway.
Manager Telegraph—Piedmont Telegraph Company.

MINISTERS AND CHURCHES.

Lutheran—Rev. Paul Bischoff, Pastor.
Reformed—Rev. Keller, Pastor.
Presbyterian—Rev. Lapsley, Pastor.

SCHOOLS AND ACADEMIES.

Concordia College, Prof. G. A. Remoser, President.

DOCTORS.

Yount, D. McD.
Herman, F. L.

DRUGGISTS.

Yount, D. McD.

GENERAL MERCHANTS.

Isenhour, P. E., & Son.
Yount, J. A.
Herman, E. A.
Huitt, B. A., & Son.

HOTELS AND BOARDING HOUSES.

Conover Inn—Mrs. Anna Huitt, Proprietor.

MANUFACTURING PLANTS.

J. Hunsucker Handle Co.
Herman Manufacturing Co.
Conover Roller Mills.
Yount & Shell.

MAIDEN.

Population, 1909: White, 800; colored, 25; total, 825.

Value real estate and personal property, $300,000.
Tax Rate: 33 1-3c. on the $100.

TOWN OFFICERS.

Mayor—R. L. Whitener.
Postmaster—W. L. Bolick.
Chief of Police—G. W. West.
R. R. Agent—A. S. Martin, C. & N. W. R. R.
Manager Telegraph—A. S. Martin, Western Union Telegraph Co.

MINISTERS AND CHURCHES.

Methodist—T. S. Coble, Pastor.
Baptist—J. C. Hoyle, Pastor.
Lutheran—J. L. Cromer, Pastor.
German Reform—J. C. Clapp, Supply.

SCHOOLS AND ACADEMIES.

South Fork Institute—Prof. Honeycutt, Principal.

BANKS AND BANKERS.

Bank of Maiden—O. L. Cromer, President; B. M. Spratt, Cashier.

GROCERS.

Rogers, John.
Abernathy & Co.
Freed, J. C.

FURNITURE DEALERS.

Cromer, J. L.

GENERAL MERCHANDISE.

Rabb, Carpenter & Co.
Whitener, R. L.
Rudisille, R. A.
Carpenter, M. F.
Hawn, J. P.
Heafner & Taylor.

LIVERY STABLES.

Taylor, M. P.
Keener, G. W.

CHATHAM COUNTY.

COUNTY SEAT, PITTSBORO.

Formed in 1770. Named in honor of William Pitt, Earl of Chatham.
Area: 800 square miles.
Population: 23,912. White males, 7,[illegible]63; white females, 7,810; negro males, 4,098; negro females, 4,241; foreign born, 28.
Value of real estate, $2,183,228; value of personal property, $1,825,779.
Property listed in 1909 by whites, $4,209,540; by negroes, $263,346.
No. of Schools: For whites, 81; for negroes, 38.
Tax Rate:..County purposes, 23 2-3c. on the $100; roads and bridges, 10c.; special, 3c.
Public Roads:..No. miles, 600. Worked by taxation.

RAILROAD, TELEGRAPH AND EXPRESS COMPANIES.

Atlantic & Yadkin Railroad, 24.99 miles, assessed value	$249,845.61
Seaboard Air Line Railway, 18.59 miles, assessed value	373,775.75
Southern Express Company, assessed value	4,051.03
Swift Refrigerator & Transportation Co., Chicago, assessed value	1,000.00
Pullman Company, Chicago, assessed value	1,244.57
Mathews Telephone Company, assessed value	2,025.00
Cape Fear Telephone Company, assessed value	1,475.00
Chapel Hill Telephone Company, assessed value	225.00
Pittsboro Telephone & Telegraph Company, assessed value	250.00
Southern Bell Telephone Company, assessed value	960.00
Western Union Telegraph Company, assessed value	7,381.87
D. & S. C. Railroad, 17.88 miles, assessed value	89,400.00
D. & Charlotte Railroad, 5.27 miles, assessed value	15,430.00

Superior Court Terms: First week in May, February and August, and second week in November. August for civil cases only.

BANK OF PITTSBORO, PITTSBORO, N. C
Oldest Bank in the County.

COUNTY OFFICERS.

Clerk of the Court—J. L. Griffin, Pittsboro.

Sheriff—J. J. Jenkins, Pittsboro.

Register of Deeds—H. G. Dorsett, Pittsboro.

Treasurer—J. J. Jenkins, Pittsboro.

Co. Supt. of Health—L. E. Farthing.

Co. Supt. of Schools—R. P. Johnson.

Supt. Co. Home—W. H. Ward.

Co. Board of Education—J. B. Atwater, Bynum; A. R. Norwood, Bynum, R. F. D. No. 1; B. B. Phillips, Bear Creek, R. F. D. No. 1.

County Commissioners—S. W. Harrington, Corinth; A. J. Lane, Siler City; N. J. Wilson, Apex, R. F. D. No. 3.

County Board of Elections—Jacob Thompson, (chrm.); J. B. Clegg, J. G. Hamlet.

JUSTICES OF THE PEACE.

Albright Township—M. F. Overman, Liberty; S. S. Jones, Staley; S. P. Teague, Siler City.

Baldwin—W. A. Snipes, Lambsville; J. H. Norwood, Bynum; J. J. Peoples, Bynum.

Center—H. W. Farrell, Pittsboro; F. L. May, Pittsboro.

Bear Creek—A. E. Cox, Fall Creek; E. B. Branson, Harpers X Roads; B. A. Phillips, Harpers X Roads.

Cape Fear—J. H. Cotton, Corinth; J. D. McIver, Corinth; John Bell, Moncure.

Hadley—Thos. S. Perry, Lindley, Manly Lindley, Lindley; M. H. Woody, Silk Hope.

Hickory Mount—J. R. Blair, Kimbolton; J. M. Heck, Kimbolton.

Matthews—A. H. Perry, Siler City; G. W. Womble, Siler City.

New Hope—R. J. Yates, Merry Oaks; N. J. Wilson, New Hill, R. F. D.; F. M. Holleman, L .R. Seymore, J. R. Matthews.

Oakland—B. F. Williams, Moncure, R. F. D. No. 1; H. R. Harward, Moncure.

Gulf—G. W. Blalock, Bear Creek.

Riggsbee—E. A. Dollar, Riggsbee; A. T. Boling, Chapel Hill; R. F. Johnson, Hackney.

Rock Rest—A. F. Whitaker, Roscoe; W. H. Hearne, Bynum.

Williams—H. D. Mason, Morrisville; T. B. Fearrington, J. B. Harward.

MINISTERS NOT IN TOWNS.

Baptist—L. R. Dixon, Mt. Vernon Springs; O. B. Mitchell, Mt. Vernon Springs.

Christian—P. T. Klapp, Pittsboro.

Methodist—L. N. Chapin, Bynum.

SCHOOLS AND ACADEMIES.

Silk Hope—S. J. Husketh, Principal, Siler City.

PHYSICIANS NOT IN TOWNS.

Taylor, J. N., Bynum.
Upchurch, C. G., New Hill, R. F. D.

MERCHANTS NOT IN TOWNS.

Perry, G. W., Silk Hope.
Womble, J. N., Grove.
Perry, DeWitt, Kimbolton.
Burke, Edgar, Kimbolton.
Williams & Co., Riggsbee.
Dollar, E. A., Chapel Hill, R. F. D.
Womble & Moore, Bynum.
Mann-Tillman, Bynum.
Atwater-Lambeth, Bynum.
Brewer, W. H., Fall Creek.
Henderson, J .T., Bynum.
Council, J. F., & Bro., Morrisville.

COTTON GINS.

Womble, J. D., Pittsboro.
Williams Co., Riggsbee.
Blake, J. C. Chapel Hill.
Peoples, J. J., Belevor.
Carroll, T. E., Hadley.
Davis, J. C., Merry Oaks.
Perry, DeWitt, Kimbolton.
Perry, G. W., Silk Hope.
Fearrington, E. M., Riggsbee.
Burns & Seagroves, Cumnock.
Bynum, George, Pittsboro.

FLOUR, CORN AND FEED MILLS.

Chatham Roller Mill Co., Bynum.
Williams Co., Riggsbee.
Perry, G. W., Silk Hope.
Lockville Roller Mill, Lockville.
McIver, J. M., Gulf.

SAW MILLS.

Nooe, B., Pittsboro.
Bland, T. M., Pittsboro.
Perry, G. W., Silk Hope.
Eddins Co., Moncure.
Diggs Co., Lockville.
Seawell Co., Lockville.

PUBLIC SCHOOL TEACHERS.

Bryan, Miss A. Laura, Moncure.
Bland, Miss Rose, Bear Creek.
Jones, Charley R., Boaz.
Forrester, Charles, Ore Hill, No. 1.
Ellis, Miss Daisy D., Ore Hill, No. 1.
Harmon, Miss Nora, Pittsboro.
Bynum, Miss Mary W., Beaumont.
Phillips, J. W., Jr., Bear Creek.
Brown, Miss Emma, Ore Hill, No. 1.
Byrd, Miss T. Ethel, Morrisville, R. F. D. No. 1.
Henley, Miss Cornie, Ore Hill.
Teague, Miss Lorena A., Siler City, R. F. D. No. 1.
Richardson, H. F., Siler City.
Latta, Miss Erma, Apex, R. F. D. No. 4.
Knight, Miss Moxie, Gulf.
Buckner, Miss Annie, Siler City, R. F. D. No. 1.
Thomas, Miss Margaret, Pittsboro, R. F. D. No. 2.
Harward, Miss Mattie, Cumnock.
Barber, Mrs. Mary A., Pittsboro.
Thompson, Mrs. Mattie A., Pittsboro.
Phillips, A. B., Fall Creek.
Walters, A. M., Siler City.

BANK OF PITTSBORO, PITTSBORO, N. C.
Largest Deposits in the County.

Farrell, H. W., Pittsboro.
Moses, Miss Eliza, Goldston.
Siler, Miss Lillie A., Goff.
Durham, E. C., Frosty.
Rives, Mrs. Jessie P., Bear Creek.
Farrell, Mrs. Eunice E., Merry Oaks.
Yates, Otis W., Morrisville, R. F. D. No. 1.
Cole, L. E., Pittsboro, R. F. D. No. 1.
Tysor, James L., Siler City.
Pool, Lewis, New Hill.
Hatch, Miss Josie, Pittsboro.
Nooe, Mrs. Alice L., Pittsboro.
Burns, W. Merritt, Cumnock.
Walters, R. D., Manndale.
Harden, Miss Emma, Ore Hill.
Mitchell, O. B., Mt. Vernon Springs.
Harward, Miss Floyd, Morrisville, R. F. D. No. 1.
Mann, Walter, Roscoe.
Durham, Miss Lillian E., Pittsboro, R. F. D. No. 2.
Williams, Miss Alice, Sanford, R. F. D. No. 4.
Hadley, Miss Alice, Snow Camp, R. F. D. No. 2.
Straughan, Miss Addie B., Pittsboro, R. F. D. No. 2.
Lutterloh, Miss Bettie, Pittsboro, R. F. D. No. 2.
Webster, Mrs. D. L., Siler City.
Pearce, Miss Anna, Siler City, R. F. D. No. 2.
Jones, Mrs. H. B., Peoples.
Olive, Miss Foy J., Apex, R. F. D. No. 4.
Johnson, Miss Addie Lois, Moncure.
Council, Miss Bettie, Siler City.
Hackney, J. J., Jr., Bynum, R. F. D. No. 1.
Clegg, Miss Cornelia, Siler City.
Harris, Thomas S., Frosty.
Smith, Miss Mary, Siler City.
Thompson, Miss Alma R., Siler City, R. F. D. No. 1.
Burns, Miss Beatrice, Pedlars Hills.
Kidd, J. W., Harpers X Roads.
Gilbert, J. Bailey, Siler City, R. F. D. No. 3.
Wicker, Miss Valesta, Goldston.
Lindley, Miss Elsie, Snow Camp, R. F. D. No. 2.
Ellis, Van E., Siler City, R. F. D. No. 3.
Smith, E. R., Siler City, R. F. D. No. 1.
Gilbert, Miss Saukie, Ore Hill.
Poe, Mrs. Fannie O., Goldston.
Jordan, Miss Flora A., Brush Creek.
Dixon, N. R., Siler City, R. F. D. No. 3.
Lambeth, Miss Julia, Bynum.
Watson, R. J., Rives Chapel.
Atwater, Mrs. J. N., Bynum.
Holleman, A. T., Ascend.
Clarke, Mrs. Mary D., Kimbolton.
Phillips, N. C., Bear Creek, R. F. D. No. 1.
Lillie, Miss Dahlia, Pittsboro.
Murchison, Miss Nannie M., Gulf.
Womble, Miss Vallie, Goldston.
Bynum, Miss Ida, Pittsboro.
Harden, Miss Nova, Harpers Cross Roads.
Lutterloh, Chas. H., Pittsboro. R. F. D. No. 2.
Webster, Miss Callie, Siler City, R. F. D. No. 3.
Johnson, Miss Pearle, Pittsboro.
Farrell, Roscoe M., Pittsboro.
Ferrell, Miss Cordelia, Durham, R. F. D. No. 4.
Horton, Miss Cassie M., Merry Oaks.
Dark, Miss Fannie, Roscoe.
Clarke, L. T., Apex, R. F. D. No. 4.
Norwood, Miss Annie, Chapel Hill.
Buckner, L. T., Siler City, R. F. D. No. 2.
Lindley, Mrs. E. G., Snow Camp, R. F. D. No. 2.
Thom, Miss Bessie L., Siler City.
Palmer, C. C., Goldston.
McDonald, Miss Cornelia, New Hill, R. F. D. No. 1.
Tally, Miss Mary S., Bear Creek, R. F. D. No. 1.
Etheredge, Miss Julia F., Ore Hill.
Pike, D. V., Siler City, R. F. D. No. 1.
Lindley, Mrs. Ida H., Snow Camp, R. F. D. No. 2.
Newland, Mahlon, Saxapahaw.
Massey, Miss Vallie D., Durham.
Green, Miss Grace, Beaumont.
Husketh, S. J., Siler City, R. F. D. No. 4.
Whitley, Miss Ruth, Moncure.
Stalvey, A. B., Pittsboro.
Sharpe, C. C., Siler City.
Franklin, E. R., Merry Oaks.

PITTSBORO.

Incorporated in 1785.

Population, 1900: White, 275; colored, 150; total, 425.

Value real estate, $85,781.26; value personal property, $93,000.

Tax Rate: 15c. on $100 and 45 on poll.

TOWN OFFICERS.

Mayor—B. Nooe.
Postmaster—Mrs. Annie Chapin.
Chief of Police—W. L. Powell.
R. R. Agent—B. M. Poe, S. A. L.
Manager Telegraph—J. F. Alston, Pittsboro Telegraph & Telephone Co.

MINISTERS AND CHURCHES.

Presbyterian—A. R. Shaw.
Baptist—R. B. Lineberry.
Methodist—V. A. Royall.
Episcopal—W. L. Mellersham.

SCHOOLS AND ACADEMIES.

Pittsboro High School—A. B. Stalvey, Principal.

BANKS AND BANKERS.

Bank of Pittsboro—W. L. London, President; M. T. Williams, Cashier.

DOCTORS.

Farthing, L. E.

BANK OF PITTSBORO, PITTSBORO, N. C.
Special attention given to Collections.

Chapin, H. T.

DRUGGISTS.

Pilkington, G. R.

GENERAL MERCHANDISE.

London, W. L. & Son.
Bynum, A. J., & Son.
Auburn, Bland & Co.
Womble, L. N.
Johnson, J. J., & Son.
Brooks, G. H.

HOTELS AND BOARDING HOUSES.

Pittsboro Hotel—Mrs. R. M. Burns, Prop.

Exline House—Mrs. L. R. Exline, Prop.

LIVERY STABLES.

Hill, N. M.
Clark, A. B.
Lanier, J. C.

MANUFACTURING PLANTS.

Chatham Cotton Oil Co.
Elizabeth Hosiery Mills.

SAW MILLS.

Williams, F. C., & Co.
Nooe, B.

SILER CITY,

Incorporated in 1887.
Population, 1909: 1,000, (estimated.)
Value Real Estate, $174,915; value personal property, $133,265.60.
Tax Rate: 79 2-3c. on the $100.

TOWN OFFICERS.

Mayor—C. N. Bray.
Postmaster—L. L. Wrenn.
Chief of Police—John C. Cheek.
R. R. Agent—C. E. Kinnerman, Southern Railway Co.
Manager Telegraph—C. E. Kinnerman, Western Union Telegraph Co.
Matthews Telephone Co.—C. N. Bray, Pres.; E. T. London, Mgr.

MINISTERS AND CHURCHES.

Methodist Episcopal, South—E. B. Craven, Pastor.
Methodist Protestant—J. R. Hutton, Pastor.
Baptist—(Supplied at present.)

SCHOOLS AND ACADEMIES.

Siler City Graded School—C. C. Sharp, Principal.

BANKS AND BANKERS.

The Chatham Bank—F. M. Hadley, President; L. L. Wrenn, Vice-President; W. S. Edwards, Cashier.
Siler City Loan & Trust Co.—O. A. Hannah, Pres.; E. B. Parks, Cashier.

DOCTORS.

Edwards, J. D.
Edwards, S. R.
Kirkman, T. A.
Edwards, W. H.

DRUGGISTS.

Siler City Drug Store—G. E. Matthews, Mgr.; W. F. Matthews, Asst.

GENERAL MERCHANTS.

Wrenn Bros. Co.
Fox & Co.
Fox, D. G., & Son.
Vestal, Miss Kate.
Farmers' Alliance Co-Operative Store.
Smith & Morley.

JEWELERS.

Edwards, Tod R.

GENERAL MERCHANTS.

The Ladies' Emporium.
Smith & Perry.
Stout Bros. (Gent's Furnishings.)
Riddle-Boling & Brown.
Furniture Store.
Teague & Lambe.
Johnson, J. N.
The Hardware Store.
Gregson & Dorsette.
Webster-Paschal Co.
City Meat & Grocery Co.
Durham, W. S.
Cooper, W. B., & Son.
Roberts & Morley.
Jordan & Chavis.
Langley, D. B.

HOTELS AND BOARDING HOUSES.

The Hotel Hadley.
Hotel Chatham.
Tysor House.
White Cafe.
Siler City Cafe.

LIVERY STABLES.

Silver City Livery—J. M. Morley, Prop.

MANUFACTURING PLANTS.

Lane & Edwards.
Stout Bros. Lumber Co.
Lambe Manufacturing Co.
Smith & Hadley.
High Point Bending & Chair Co.
Hadley-Peoples Manufacturing Co.
Chatham Manufacturing Co.
Hill & Forrester.
Harper, Ralph, Repair & Shoeing Shop.
Bottling Works.

LAWYERS.

Hannah, J. George, Jr.
Siler, W. D.
Dixon, R. H.

INSURANCE AGENTS.

Straughon, L. S. (Life).
Hannah, J. George (Fire, Burglary and Bonding).

NEWSPAPERS AND EDITORS.

Siler City Grit—I. S. London, Editor and Proprietor.

BANK OF PITTSBORO, PITTSBORO, N.C.
Oldest Bank in the County.

CHEROKEE COUNTY.

COUNTY SEAT, MURPHY.

Formed in 1839. Named in honor of Cherokee Indians who once dwelt there.

Area, 500 square miles.

Population, 13,000. White males, 6,000; white females, 6,200; negro males, 480; negro females, 320.

Value of real estate, $1,595,614; value of personal property, $1,895,220.

Property listed in 1909 by white, $3,489,800; by negroes, $1,034.

No. of Schools: For whites, 57; for negroes, 3.

Tax Rate: County purposes, 66 2-3 on the $100; roads and bridges, 15 cents; special, 8 cents; county bonded debt, $2,000.

Public Roads: No. miles, 80. Worked by free labor, convict and special tax.

RAILROAD, TELEGRAPH AND EXPRESS COMPANIES.

Southern Railway, 23.97 miles, assessed value	$698,316.48
Louisville & Nashville Railroad, 13.16 miles, assessed value	79,260.00
Southern Express Co., assessed value	2,228.48
Western Union Telegraph Co., assessed value	1,369.74
Cherokee Telephone Co., assessed value	1,500.00
Snow Bird Valley Railroad, 7.50 miles, assessed value	9,756.67

Superior Court Terms: April 4th, August 8th, November 7th.

COUNTY OFFICERS.

Clerk of the Court—A. A. Fain, Murphy.

Sheriff—A. B. Dicky, Murphy.

Register of Deeds—A. L. Johnson, Murphy.

Treasurer—A. G. Deweese, Murphy.

Coroner—G. W. Evans, Ranger.

Surveyor—Asker Anderson, Culberson.

Co. Supt. of Health—S. C. Highway.

Co. Supt. of Schools—A. L. Martin.

Supt. of County Home—S. L. Anderson, Murphy.

Co. Board of Education—S. W. Davidson, W. G. Sparks, Capt J. M. Richardson.

County Commissioners—W. M. Morrow, Nina; Theodore Kilpatrick, Hiawassee; W. J. Martin, Murphy.

County Board of Elections—R. H. Sneed, N. Z. Deweese, Julius Martin.

JUSTICES OF THE PEACE.

Murphy Township—J. S. White, Grandview; P. E. Nelson, Murphy; J H. Woods, Murphy.

Hot House—I. M. Gaddis, Guy; J. W. Newman, Hot House; Jack Bill, Hot House.

Notta—John Anderson, Culberson; Ben Fox, Ranger.

Shoal Creek—Tom Allen, Bud Hood, W. L. Voils, Suit.

Valleytown—Tom Long, John Leach, John Brady.

Beaver Dam—E. H. Bute, Jack Crow, Unaka.

MINISTERS NOT IN TOWNS.

E. A. Deweese, Grady; J. L. Muskey, W. A. Hembell, Unaka; Ben. Ledford, Ranger; W. H. Hogsed, Persimmon; W. F. McGee, Culberson; I. F. Sneed, Grandview; Gay Bryant, Postell; Marion Underwood, Wehutty; G. T. Burger, Suit.

SCHOOLS AND ACADEMIES.

Belview High School W. K. Johnson, Principal, Cobbs.

Unaka High School—Geo. Kimsey, Principal, Unaka.

Oak Grove Academy, Grover Marts, Principal, Murphy.

Marble High School, Jas. Lovingood, Principal, Marble.

PHYSICIANS NOT IN TOWNS.

Stiles, Allen, Unaka.
Crawford, J. H., Unaka.
Casteel, L .R., Culberson.
Henry, S. B., Suit.
Mason, C. C., Brasstown.
Walker, W. F., Ranger.
Whitcombe, Ernest, Ogreeta.

MERCHANTS NOT IN TOWNS.

Dicky & Lovingood, Grandview.
Odell, Scott, Brady.
Lovingood & Dicky, Murphy.
Trull & Bryson, Marble.
Abernathy, N. A., Marble.
Hyatt, J. W., Culberson.
Brittain, Will, Peachtree.
Hartness, Jas., Suit.

FLOUR, CORN AND FEED MILLS.

Lovingood, S. W., near Murphy.
Patton, Mrs. Martha, Grandview.
Hayes, J. T., Tomotla.

SAW MILLS.

Lovingood, S. W., Murphy.
Wood, O .P., Grandview.
Davis, D. S., Brady.
Empire Lumber Co., Murphy.

SCHOOL TEACHERS.

Mauney, L. E., Murphy.
Abernathy, Miss Pearl, Murphy.
Mayfield, Miss Bertha.

Brittain, Miss Winnie, Murphy.
Eagle, Miss Jennie, Murphy.
Harwood, J. H., Andrews.
Kinsey, Mrs. Oliver, Andrews.
Mathison, Miss Lola, Andrews.
Mathison, Wm. L. Andrews.
Ferguson, Miss Minnie, Murphy.
Lovingood, J. M., Marble.
Parker, Miss Pearl, Marble.
Parker, J. V., Marble.
Sneed, Bent. Tomotla.
Lovingood, R. D., Murphy.
Moore, W. E., Murphy, R. F. D. No. 1.
Brendle, Bird, Brasstown.
Callie, Farmer, Unaka.
Leatherwood, Miss Addie, Murphy.
Rogers, Miss Lillian, Murphy.
Lovingood, Miss Ellie, Murphy.
Brendle, Miss Eugene, Brasstown.
Brendle, Miss Carrie, Brasstown.
West, W. M., Murphy.
Stratton, Miss Mattie, Ogreeta.
Lovingood, Noah, Murphy.
Shearer, Miss Bessie, Patrick.
Tweed, Miss Linda, Murphy.
Christopher, F. O., Lelitia.
Martin, Harvey, Murphy.
Cunningham, Miss Maggie, Brasstown.
Ferguson, Miss Mamie, Murphy.
Casteel, Miss Myrtle, Culberson.
Lovingood, Miss Fannie, Murphy, R. F. D. No. 1.
Casteel, Radcliff, Culberson.
Johnson, Oscar, Grape Creek.
Sneed, Miss Bessie, Marble.
Dockery, Miss Bessie, Andrews.
Hatchett, Will, Cobbs.
Johnson, W. K., Cobbs.
Odom, W. O., Ogreeta.
Sherrill, Miss Clara, Murphy.
Stuart, Miss Vienna, Murphy.
Cunningham, Robert, Murphy.
Shearer, Emma, Patrick.
Martin, Jeff., Murphy.
Stepp, G. W., Topton.
Nichols, W. A., Culberson.
Kinsey, Geo. W., Unaka.
Scroggs, T. C., Unaka.
Burnette, Mrs. Berdetta, Culberson.

MURPHY.

Incorporated in 1889.

Population, 1909: White, 1,300; colored, 300; total, 1,600.

Value real estate, $253,869; value personal property, $10,011.31.

Tax Rate: 90 cents on the $100.

Mayor—P. E. Nelson.

Postmaster—D. W. Deweese.

Chief of Police—M. Patton.

R. R. Agent—A. S. Clark, Southern Railway; J. H. Jones, L. L. & N. Railroad.

Manager Telegraph—C. B. Hill.

MINISTERS AND CHURCHES.

Methodist—J. H. Hopkins, Pastor.

SCHOOLS AND ACADEMIES.

Murphy Graded School, L. E. Mauney, Principal.

Baptist High School—Mr. Craig, Principal.

BANKS AND BANKERS.

Bank of Murphy—J. H. Carter, President; L. E. Bayless, Cashier.

First National Bank of Murphy—A. B. Dicky, President; Frank Dicky, Cashier.

DOCTORS.

Hill, Julius.
Meroney, B. B.
Adams, N. B.
Abernethy, J. F.
Highway, S. C.

DRUGGISTS.

Meroney, B. B.
Morgan, Ralf.

GENERAL MERCHANDISE.

Hyatt, R. H.
Caudle & Brown.
Dicky, A. B.
Fain, J. E.
Bates ,Theo. W.
Griffith, W. H.
Wood, J. H.
Nelson, P. E., & Son.
Hill, C. B.
Cooper, Willard.
Elliott, W. A.
Davidson & Son.
Sneed, R. H.
Candler, G. W.
Wood, J. H.
Murphy Hardware Co.
Cherokee Hardware Co.
Hall, Callie (Hats, etc.)
Hill Sisters (Millinery).

HOTELS AND BOARDING HOUSES

Hubbard House, Nettie Dicky.
Patton House, R. V. Wells.
Cottage Park, Riely Jenkins.
Beal, Mrs. Mary.

LIVERY STABLES.

Seward, T. J.
Cooper, A. L.
Beal, L. F.

MANUFACTURING PLANTS.

Murphy Furniture Co.
Woodworking Co.
Martin Bros. (Harness and Saddles).
Fain, R. M. (Roller Mill).
Murphy Light & Power Co.

PLUMBERS.

Fain & Hale.

NEWSPAPERS AND EDITORS.

The Scout—Meroney & Towns, Editors and Publishers.

CHOWAN COUNTY.

COUNTY SEAT, EDENTON.

Named in honor of Chowanoke Tribe of Indians.
Area: 240 square miles.
Value of real estate, $1,321,486; value of personal property, $926,026.
Property listed in 1909 by white, $2,000,809; by negroes, $246,793.
Tax Rate: County purposes, 23 2-3c. on the $100; 7 1-2c. in 1st Township and 15c. in others.
Public Roads: Worked by taxation.

RAILROAD, TELEGRAPH AND EXPRESS COMPANIES.

Southern Express Company, assessed value	$ 2,398.62
Western Union Telegraph Company, assessed value	295.60
Norfolk & Carolina Telephone & Tel. Co., assessed value	3,636.00
Norfolk & Southern Railway, 25.80 miles, assessed value	256,762.85
Albemarle Steam Navigation Co., assessed value	1,800.00

Superior Court Terms: Fourth Monday after first Monday in March and September.

COUNTY OFFICERS.

Clerk of the Court—C. W. Cofield, Edenton.
Sheriff—E. S. Norman, Edenton.
Register of Deeds—W. J. Berryman, Edenton.
Treasurer—F. W. White, Edenton.
Coroner—T. J. Haskins, Edenton.
Surveyor—P. Matthew, Edenton.
Co. Supt. of Schools—J. O. Alderman, Edenton.
Supt. Co. Home—H. M. Eason, Edenton.
Co. Board of Education—F. A. Ward, J. E. Twine, J. M. Forehand.
Co. Commissioners—Frank Wood, Z. W. Evans, W. J. Hollowell, J. B. Webb, B. B. Cobb.
County Board of Elections—J. N. Pruden, G. W. Goodwin, E. C. Welch.

JUSTICES OF THE PEACE.

Edenton Township—M. H. Dixon, M. B. Chappell, S. E. Morris, John Maguire, Edenton.
Second Township—L. R. Bunch, T. R. Hollowell, J. H. Churchill, Tyner, R. F. D.; E. C. Welch, W. C. Ward, Ryland.

MINISTERS NOT IN TOWNS.

Tynch, J., Rocky Hock.
White, G. W., Rocky Hock.

PHYSICIANS NOT IN TOWNS.

Parker, J. R., Tyner, R. F. D.
Ward, F. A., Gliden.

MERCHANTS NOT IN TOWNS.

Ward, A. J., Gliden.
Ward & Son, Gliden.
Ward & Spivey, Ryland.
Elliott, M. S., Tyner.
Hollowell & Savage, Tyner.
Lane, O. E., Tyner.
Evans, Z. W., Tyner.
Perry, W. T. Tyner.

COTTON GINS.

Ward, A. J., Tyner, R. F. D.
Forehand, J. M., Tyner, R. F. D.
Elliott, W. H., Tyner, R. F. D.
Ward, O. E., Tyner, R. F. D.
Ward & Spivey, Tyner, R. F. D.
Evans, Z. W., Tyner, R. F. D.
Chappell, M. B., Tyner, R. F. D.
Powell Bros., Edenton.
Speight, W. O., Edenton.
Edenton Ginning Co., Edenton.
Jordan, W. E., Edenton.
Webb, J. A., Edenton.
Ward, N. L., Edenton.

FLOUR, CORN AND FEED MILLS.

Brown, M. G., Edenton.
Evans, Z. W., Tyner, R. F. D.
Nixon, H. C., Tyner, R. F. D.

SAW MILLS.

Brown, M. G., Edenton.
Branning Mfg. Co., Edenton.
Evans, Z. W., Tyner, R. F. D.
Tynch Bros., Tyner, R. F. D.
Chappell, M. B., Tyner, R. F. D.
Ward & Spivey, Tyner, R. F. D.

PUBLIC SCHOOL TEACHERS.

Baker, Mrs. Maggie, Edenton.
Bunch, Miss Mary, Tyner.
Bunch, Miss Myrtle, Edenton.
Cofield, Miss Annie, Tyner.
Griffin, Miss Mary E., Edenton.
Evans, Miss Clarissa Belle, Tyner.
Evans, Miss Maggie L., Tyner.
Hollowell, Miss Dixie C., Edenton.
Hollowell, Mrs. Mary E., Tyner.
Hudson, Miss Sarah, Tyner.
Perry, Mrs. Claude, Tyner.
Webb, Miss Johas Etta, Tyner.
Webb, Mrs. J. B., Edenton.

EDENTON.

Population, 1909: 3,026.
No. white polls, 279; No. colored polls, 279.
Value real estate, $558,195; value personal property, $367,074.
Tax Rate: 95c. on the $100.

TOWN OFFICERS.

Mayor—E. R. Conger.
Chief of Police—J. H. Robinson.
City Clerk—Wm. Rea.
Treasurer—Charles Wood.
Tax Collector—T. P. Leary.
Standard-Keeper—P. L. Rea.
City Attorney—W. M. Bond.
City Supt. of Health—H. M. S. Cason.

Postmaster—W. J. Leary.
R. R. Agent—W. S. Summerell.
Express Agent—M. F. Bond.
Telegraph Managers—C. L. Ball, Western Union Telegraph Co.
Telephone Manager—C. L. Ball.

MINISTERS AND CHURCHES.

Baptist—H. H. Mashburn, Pastor.
Episcopal—R. B. Drane, Rector.
Methodist—Rev. J. W. Patton, Pastor.
Presbyterian—F. M. Hawley, Pastor.

SCHOOLS AND ACADEMIES.

Edenton Graded Schools.

HOTELS AND BOARDING HOUSES.

Bay View.
Woodard House.

ARCHITECTS.

Muth, F. F.

BANKS AND BANKERS.

The Citizens Bank—H. C. Privatt, President; C. H. Wood, Cashier.
Bank of Edenton—Julien Wood, President; E. C. Rea, Cashier.

BAKERS.

White, W. S.
Waff, E. S.

BRICK MANUFACTURERS.

Edenton Brick Works.

BOOT AND SHOE DEALERS.

Tuttle, R. F.
Twine, J. E.
Holmes, J. H., Co.
Elliott, T. W.

BOOK STORES.

Warren Drug Store.
Mitchener, J. A.

BUTCHERS AND DEALERS IN CATTLE.

White, W. T.
Hughes, M. A.
Waff, E. S.
White, F. W.

CARRIAGE DEALERS AND M'F'R'S.

Elliott Buggy Co.
Privatt, H. C.
Griffin, C. N.

CLUBS.

Motor Boat Club.
Chowanoke Club.

COTTON AND HOSIERY MILLS.

Edenton Cotton Mill.

CONFECTIONERY DEALERS.

George, C.

CONTRACTORS AND BUILDERS.

Muth, F. F.

COAL AND WOOD DEALERS.

Edenton Ice & Cold Storage Co.
Griffin, J. R.

CHAMBER OF COMMERCE.

D. B. Liles, President; R. F. Tuttle, Secretary.

CLOTHIERS AND MEN'S FURNISHERS.

Tuttle, R. F.
Holmes, J. H., Co.
Lipsetz, W.

COTTON GINS.

Edenton Ginning Co.

DENTISTS.

Griffin, E. J.

DRUGGISTS.

Leggett's Drug Store.
Warren's Drug Store.
Mitchener, J. A.

DOCTORS.

McMullan, J. H.
Hoskins, T. J.
Cason, H. M. S.
Warren, J. W.
Hines, C. H. (col.)

DRY GOODS AND NOTIONS.

Holmes, J. H., Co.
Twine, J. E.
Elliott, T. W.
Lipsetz, W.

POWER AND LIGHT COMPANIES.

Town owns its water and light plant.

FERTILIZER DEALERS & M'F'R'S.

Privatt, H. C.
Cofield, C. W.

FISH AND OYSTER DEALERS.

Brown, O. C.
White, F. W.
Woodard, J. A.
Rea, P. L.
Bond, J. C.
Bond, M. F.
Bland, T. B.

FOUNDRIES AND IRON WORKS.

Edenton Iron Works.

FURNITURE DEALERS.

Ziegler, L. F.
Owens, Willis.

GROCERS.

Woodard, J. A. (Wholesale.)
Albemarle Grocery Co. (Wholesale.)
Brothers, W. R.
White, W. S.
Hughes, M. A.
White, F. W.
Coffield, R. E.
Waff, E. S.
Jones, J. D. (col.)
Lee, R. M. (col.)
Dail, J. C.
Simpson, J. C.
Rea, W. D.
Winder, S. J.
Williams, H. E.
Hollowell, N. J.
Sitterson, J. C.

HARDWARE DEALERS.

Bond, J. C.
Privatt, H. C.

INSURANCE AGENTS.

Harris, George B. (Fire.)
Bond, F. M. (Life.)
Coke, George H. (Life.)
McMullan, J. R.

JEWELERS.

H. W. Mizzell.

LAUNDRIES.

C. S. Arlington.

LAWYERS.

Pruden, W. D.
Pruden, J. N.
Vann, C. S.
Bond, W. M.
Leary, W. J.
Privatt, W. S.

LUMBER M'F'R'S & DEALERS.
Branning Mfg. Co.
Brown, M. G.

MACHINERY DEALERS.
Leary, George W.

MANUFACTURING PLANTS.
Edenton Cotton Mills (Spun yarns.)
Edenton Peanut Co. (Cleaning and selling peanuts.)

PAINT AND OIL DEALERS.
Bond, J. C.
Privatt, H. C.

PAINTERS.
Richardson, B. H.
Harrell, Z. B.

PRODUCE DEALERS.
Bush, A. T.
Norman, E. S.
Privatt, H. C.

PLUMBERS.
Bell, J. H.
Leary, G. W.

PIANO AND ORGAN DEALERS.
Ziegler, L. F.
Owens, Willis.

PHOTOGRAPHERS.
Mizzell.

BUILDING & LOAN ASSOCIATIONS.
Edenton B. & L. Association.

NEWSPAPERS AND EDITORS.
Edenton Transcript—W. F. Swaringer.
Baptist—H. H. Marshburn.

REAL ESTATE AGENTS.
Warren, T. W.
Privatt, H. C.
Pruden & Pruden.
Walker, G. S.

SHINGLE DEALERS.
Warren, E. I.
Privatt, H. C.
Brown, M. G.

TAILORS.
Tuttle, R. F.

UNDERTAKERS AND EMBALMERS.
Ziegler, L. F.

VETERINARY SURGEONS.
Robinson, J. H.

WALL PAPER DEALERS.
Ziegler, L. F.
Owens, Willis.
Hobbs, H. A.

CLAY COUNTY.

COUNTY SEAT, HAYESVILLE.

Formed in 1859. Named in honor of Henry Clay.
Area: 242 square miles.
Population: 4,532.
Value of real estate, $484,374; value of personal property, $200,437.
Property listed in 1909 by whites, $471,869; by negroes, $895.
No. of Schools: For whites, 17; for negroes, 1.
Tax Rate: County purposes, $1.01 2-3c. on the $100; roads and bridges, 35c.; special, 60c. County bonded debt, $7,000.
Public Roads: No. miles, 150. Worked by free labor and special taxes.
RAILROAD, TELEGRAPH AND EXPRESS COMPANIES.
None in the County.
Superior Court Terms: April 18th; September 19th.

COUNTY OFFICERS.

Clerk of the Court—G. W. Sanderson, Hayesville.
Sheriff—John W. Alexander, Hayesville.
Register of Deeds—Janett Thompson, Hayesville.
Treasurer—A. J. Jones, Shooting Creek.
Coroner—P. B. Killian, Hayesville.
Surveyor—E. C. Mose, Hayesville.
Co. Supt. of Health—J. M. Sullivan, Hayesville.
Co. Supt. of Schools—G. H. Haigler, Hayesville.
Supt. of County Home—D. A. Prator, Hayesville.
Co. Board of Education—John O. Scroggs (chrm), S. H. Allison, Hayesville; P. N. Tiger, Shooting Creek.
County Commissioners—W. B. Martin, (chrm.), Hayesville; A. J. Coleman, Hayesville; G. S. McClure, Ogden.
County Board of Elections—J. M. Sullivan, R. R. Alexander, (chrm.), O. L. Anderson, Hayesville.

JUSTICES OF THE PEACE.

Brasstown Township—M. L. F. Bodenhamer, Brasstown; Abner Chastain, Ogden.
Hayesville—Geo. L. Lane, Hayesville; George W. Kinsey, Hayesville, R. F. D. No. 2; T. C. Leavin, Hayesville, R. F. D. No. 4.
Hawassee—M. F. Crawford, Hayesville, R. F. D. No. 3.
Shooting Creek—W. H. Hogsed, Shooting Creek.
Tusquittee—R. S. Rolen, Hayesville, R. F. D. No. 1; A. D. Sellers, Hayesville, R. F. D. No. 1; T. J. Cothran, Hayesville, R. F. D. No. 1.

MINISTERS NOT IN TOWNS.

Methodist—J. R. Warren, Hayesville.

Baptist—J. C. Burwell, Hayesville; J. T. Platt, Warne.

PHYSICIANS NOT IN TOWNS.

McClure, R. V., Ogden.

MERCHANTS NOT IN TOWNS.

Evans, J. L., Hayesville, R. F. D. No. 4.
Anderson, R. L., Ogden.
Tiger, P. N., Shooting Creek.
Allison, R. C., Elf.

FLOUR, CORN AND FEED MILLS.

Palmer, J. H., Hayesville.
Cherry, J. P. & R. C., Hayesville.
Penland & Brooks, Hayesville.

SAW MILLS.

Tiger, P. N., Hayesville.
Hogsed & Tiger, Hayesville.
McClure & Bristol, Hayesville.
White, J. H. & O. S., Hayesville.

PUBLIC SCHOOL TEACHERS.

Stallings, D. M., Hayesville.
Stallings, Mrs. D. M., Hayesville.
Scroggs, Miss Ellen, Hayesville.
Sullivan, Miss Lura, Hayesville.
Thompson, Miss Ada, Hayesville, R. F. D. No. 2.
Thompson, Miss Ethel, Hayesville, R. F. D. No. 2.
Alexander, Miss Eunice, Hayesville.
Johnson, Miss Bertha, Hayesville, R. F. D. No. 3.
Evans, Miss Edna, Hayesville, R. F. D. No. 4.
Davis, Mrs. Mary, Hayesville, R. F. D. No. 1.
Penland, Miss Cassie, Hayesville, R. F. D. No. 3.
Penland, Miss Esta, Hayesville, R. F. D. No. 3.
McClure, Miss Donnie, Hayesville, R. F. D. No. 3.
Matheson, Luther, Hayesville, R. F. D. No. 2.
Matheson, Pearley, Hayesville, R. F. D. No. 2.
Murray, Ed., Hayesville, R. F. D. No. 3.
Waldrop, H. O., Hayesville, R. F. D. No. 3.
Evans, A. D., Hayesville, R. F. D. No. 2.
Green, Weaver, Hayesville, R. F. D. No. 3.
Crawford, W. E., Hayesville, R. F. D. No. 3.

HAYESVILLE.

Incorporated in 1859.

Population, 1909: White, 200; colored, 12; total, 212.

Value real estate, $12,505.

Postmaster—Mrs. Edna Anderson.

MINISTERS AND CHURCHES.

Baptist—J. L. Platt, Pastor.

M. E. Church, South—J. J. Motney, Pastor.

M. E. Church—J .R. Warren, Pastor.

SCHOOLS AND ACADEMIES.

Hayesville High School—D. M. Stallings, Principal.

DOCTORS.

Sullivan, J. M.
Killian, P .B.

GENERAL MERCHANDISE.

Walker, A. M.
Anderson, Ed. L.
Scroggs, John O., & Son.

HOTELS AND BOARDING HOUSES.

McClure House.
Scroggs House.
Mrs. Julia Fain.

LIVERY STABLES.

Logan, C. W.
Allison, S. H.

FLOUR, CORN AND FEED MILLS.

Palmer, J. H.

LAWYERS.

Harrison, W. H.
Anderson, O. L.

NEWSPAPERS AND EDITORS.

Clay County Courier—G. H. Haigler, Editor.

BLACKSMITH SHOPS.

Palmer, J. H., Sons.

CLEVELAND COUNTY.

COUNTY SEAT, SHELBY.

Formed in 1841. Named in honor of of Col. Benj. Cleveland.

Area: 420 square miles.

Population, 33,000. White males, 12,630; white females, 12,875; negro males, 3,231; negro females, 3,200; foreign born, 20.

Value of real estate, $4,119,792; value of personal property, $1,698,610.

Property listed in 1909 by whites, $6,630,594; by negroes, $161,032.

No. Schools: For whites, 71; for negroes, 22.

Tax Rate: County purposes, 61 1-3c. on the $100; roads and bridges, 10c.

Public Roads: No. miles, 300. Worked by public labor.

Bond issue of $100,000 in No. 6 (Shelby) goes into effect 1st January, 1910, controlled by three Highway Commissioners.

RAILROAD, TELEGRAPH AND EXPRESS COMPANIES.

Atlanta & Charlotte Air Line, 8.77 miles, assessed value.....$288,530.11
Southern Railway—Carolina Division, 24.80 miles, assessed value. 147,640.85
Seaboard Air Line Railway, 21.34 miles, assessed value..... 429,069.69

Lattimore Telephone Co., assessed value	500.00
The Pullman Co., assessed value	1,476.98
Piedmont Telephone & Telegraph Co., assessed value	7,558.00
Southern Express Co., assessed value	5,104.98
Sharon Telephone Co., assessed value	500.00
Boiling Springs Telephone Co., assessed value	300.00
Western Union Telegraph Co., assessed value	9,498.00
Lawndale Railroad, 9.06 miles, assessed value	25,000.00
American Telephone & Telegraph Co., assessed value	3,947.20
Postal Telegraph-Cable Co., assessed value	1,149.54
Southern Power Co., assessed value	3,611.00

Superior Court Terms: 1st August; 7th November, 28th March.

COUNTY OFFICERS.

Clerk of the Court—F. L. Hoyle, Shelby.

Sheriff—D. D. Wilkins, Shelby.

Register of Deeds—W. H. Eskridge, Shelby.

Treasurer—W. R. Newton, Shelby.

Coroner—T. K. Barnett, Shelby.

Surveyor—O. C. Thompson, Shelby.

Co. Supt. of Health—T. E. McBrayer, Shelby.

Co. Supt. of Schools—B. T. Falls, Shelby.

Supt. of County Home—G. E. Allen, Shelby, R. F. D.

Co. Board of Education—W. L. Plonk, Kings Mountain; W. T. Calton, Shelby; L. C. Palmer, Lawndale.

County Commissioners — J. F. Roberts, Shelby; M. M. Mauney, Shelby, R. F. D. No. 5; J. A. Ellis, Lawndale.

County Board of Elections—J. A. Anthony, (chrm.), Shelby; A. P. Spoke, Shelby; J. Y. Hamrick, Shelby.

JUSTICES OF THE PEACE.

No. 1 Township—B. M. Ellis, J. W. Horton, Bysarville; J. M. Allison, J. W. McCraw, L. B. Scruggs.

No. 2—J. R. Matheny, A. M. Lovelace, H. W. Gallimore, J. B. Hamrick, I. J. Holland, B. B. Harris, O. W. Holland, Jr., Marvin Blanton.

No. 3—J. M. Roberts, Patterson Springs; S. R. Anthony, Shelby, R. F. D. No. 2; A. J. Borden, D. G. Webber.

No. 4—M. R. Collins, Grover; H. P. Allison, Kings Mountain; W. L. Plonk, W. R. Hoey, Thos. J. Gibbons.

No. 5—S. L. Dellinger, Waco; M. P. Harrelson, S. B. Jones, T. E. Elliot, C. S. Plonk, J. Y. Hord.

No. 6—J. F. Tiddy, Shelby; S. A. Hoey, Shelby; M. O. McIntire, Shelby; S. S. Mauney, J. M. Wilson, Shelby, R. F. D. No. 5; W. J. Roberts, Shelby.

No. 7—John Beason, Mooresville; J. B. Martin, T. P. Hamrick, Darfer.

No. 8—Zimri Kistler, Cleveland Mills; Jas. A. Beam, J. T. S. Mauney, Shelby, R. F. D. No. 5; R. G. Wells, Delight; J. A. Ham, Lawndale; S. A. Davis.

No. 9—J. W. Griggs, Cleveland Mills; A. J. R Hoyle, Dixon Falls; Jas G. Hoyle, B. C. Hicks, Sigham Gardner.

No. 10—J. A. Carpenter; Knob Creek; C. C. Cook, W. S. Johnson, M. M. Garrett, W. M. Warlick, J. W. Abram.

No. 11—J. A. Newton Casar; M. N. Previt, Casar; J. C. Hull, Casar; Mr. McNeily, J. B. Devinney.

MINISTERS NOT IN TOWNS.

Baptist—R. N. Hawkins, Shelby, R. F. D. No. 3; J. M. Goode, Mooresboro; D. G. Washburn, Depew; A. H. Sims, Shelby; Wallace Mull, Camp; R. F. Newton, Casar; J. D. Bridgers, Lattimore, R. F. D.; A. C. Irvin, Shelby, R. F. D. No. 5; J. V. Devinney, Shelby, R. F. D. No. 3.

Methodist—W. V. Hunicutt, Belwood; E. G. Kilgore, El Bethel; D. F. Carver, Kings Mountain; W. M. Boring, Polkville; E. N. Crowder, Shelby Circuit.

Methodist Protestant—Mr. Reed, Fallston.

SCHOOLS AND ACADEMIES.

Fallston High School—F. B. Hamrick, Principal.

Piedmont High School, Lawndale—W. D. Burns, Principal.

Lattimore High School—W. T. R. Bell, Principal.

Boiling Springs High School—J. D. Hudgins, Principal.

PHYSICIANS NOT IN TOWNS.

Wood, W. J., Shelby, R. F. D. No. 3.
Champion, C. O., Mooresboro.
Royster, S. S., Mooresboro.
Falls, O. G., Kings Mountain.
Hunter, B. R., Kings Mountain.
McKay, J. L., Kings Mountain.
Hoard, J. G., Kings Mountain.
Aydlotte, J. P., Earl.
Evans, G. T., Waco.
Gold, G. M., Polkville.
Palmer, V. J., Polkville.
Self, L. L., Cleveland Mills.
Edwards, A. M., Lawndale.
Fallston, E. A., Houser.
Lee, L. V., Lattimore.
Oates, Geo., Grover.
Hunt, J. F., Casar.

MERCHANTS NOT IN TOWNS.

Hamrick, C. J., Boiling Springs.
Thomason, Val., Stice.

Bettis-Austell Co., Earl.
Keeter, D. J., & Co., Grover.
Roberts, J. M., & Co., Patterson Springs.
Lowery, T. H., & Co., Patterson Springs.
Wolf, W. I., Fancy.
Queen, J. A., Shelby, R. F. D. No. 3.
Buffalo Manufacturing Co., Stubbs.
Campbell, R. E., Shelby, R F.. D. No. 5.
McSwain, B. F., Beattyville.
DePriest, A. B. C., Polkville.
Double Shoals Cotton Mills, Double Shoals.
Cleveland Cotton Mills, Cleveland Mills.
Cleveland Cotton Mills, Lawndale.
Wortman, Chas. A., Casar.
Morrison, W. J., Holly Bush.
Crow, Pink, Knob Creek.
The Gantt Harness Co., Belwood.
Peeler & Warlick, Belwood.
Gettys, P. S., Lawndale.
Gantt, W. A., Fallston.
Stamey Bros., Fallston.
Weaver, F. B., & Co., Rockdale.
Queen, C., & Son, Casar.
Brittain & Brackett, Casar.
Ledford, J. M., Cleveland Mills, R. F. D. No. 1.
Lawndale Grocery Co., Lawndale.
DePriest, B. B., New House.

COTTON GINS.

Green, R. H., & Sons, Boiling Springs.
Hamrick, C. J., & Sons, Shelby, R. F. D. No. 3.
Cleveland Gin Co., Shelby, R. F. D. No. 3.
Ledbetter & Hamrick, Sharon.
Randall, S. D., Stice.
Hamrick, J. B., & Co., Patterson Springs.
Earle, W. D., & Co., Earl.
Plonk, W. L., Kings Mountain.
Wilson, D. C. & W. W., Shelby, R. F. D. No. 1.
Spurlin, Geo., Shelby, R. F. D. No. 6.
Pearl Ginning Co., Pearl.
Doggett, G. B., & Co., Beattyville.
Beam, J. C., Lattimore.
McSwain, G. W. & J. D., Darfer.
McBrayer & Beason, Mooresboro.
Farmers Union, New House.
White & Bridges, Polkville.
Warlick, A. A., & Co., Casar.
Double Shoals Cotton Mills, Double Shoals.
Leary, J. L., Casar.
Lackey, W. D., Fallston.
Banner Mill Co., Beams Mill.
Boggs, N. E., & Co., Belwood.
Falls & Mull, Knob Creek.
Devinney & Price, Hodge.
Logan & Co., Hodge.
Davis, G. L., Shelby, R. F. D. No. 3.
Stroup, J. B., Fallston.
Verner Oil Co., Lattimore.
Putnam, C. B., Shelby, R. F. D. No. 3.

FLOUR, CORN AND FEED MILLS.

Shelby Roller Mill, Shelby.
Blanton & Hartness, Shelby, R. F. D. No. 3.
Mauney, M. M., Camp Call.
Ware, J. A., Kings Mountain .
Pearl Milling Co., Lawndale.
Whisnant, P. M., Holly Bush.
Fallston Roller Mill Co., Fallston.
Banner Mill Co., Beams Mill.
Double Shoals Roller Mills, Double Shoals.
Buffalo Roller Mill, Belwood.
McBrayer, J. H., Shelby, R. F. D.
Earl, W. D., Earl.
Patterson, J. R., Grover.
Lowery, Abbot, Crocker.
Spurlin, Geo. E., Shelby, R. F. D. No. 6.
Beam, J. C., Lattimore.
Jones, H. F., Lawndale.
Smith, L. L., Sharon.
McBrayer & Beason, Mooresboro.
Hoyle Mill Co.
Cabiness Bros., Shelby, R. F. D. No. 5.

SAW MILLS.

Hamrick, J. Y., Metal.
Hamrick, C. J., Metal.
Mathews, J. R., Crocker.
Ware, T. M. A., Kings Mountain.
Plonk, W. L., Kings Mountain.
Hord & Co., Waco.
Washburn Bros., Depew.
Spurlin, Geo. E., Shelby, R. F. D.
Simmons, G. H., Pearl.
Doggett, G. B., Beattyville.
McBrayer & Beason, Mooresboro.
Farmers Union, New House.
Elmore, A. E., Shade.
Boggs, N. E., & Co., Belwood.
Young Bros., Knob Creek.
Carpenter & Mull, Knob Creek.

PUBLIC SCHOOL TEACHERS.

Abernathy, Miss Bessie, Shelby.
Blanton, C. F., Mooresboro.
Blanton, Miss Annie, Mooresboro.
Brackett, A. C., Lawndale.
Beam, Miss Mattie J., Shelby.
Beam, Miss Gadie, Waco.
Beam, Miss Carrie, Lattimore.
Biggerstaff, Miss Buena, Belwood.
Black, Freelove, Kings Mountain.
Black, Miss Mary, Kings Mountain.
Boggs, Miss Lou, Rockdale.
Borders, Miss Susie, Shelby.
Cananin, L. A., Shelby.
Bridges, Miss Lillah, Mooresboro.
Camp, J. C., Shelby.
Byers, G. W. C., Shelby.
Cline, Miss Maggie, Shelby.
Blanton, Yates, Mooresboro.
Cornwell, Miss Laura, Shelby.
Ellis, B. M., Gaffney, S. C.
Dellinger, S. L., Shelby.
Eliotte, Marvin E., Belwood.
Eliotte, Miss Addie, Waco.

Eliotte, Forrest, Shelby.
Eliotte, D. H., Lattimore.
Eliotte, Miss Eugenie, Lattimore.
Eliotte, Miss Essie, Lawndale.
Eliotte, Miss Jennie, Waco.
Eliotte, Miss Kate, Shelby.
Eliotte, Miss Leonnie, Lattimore.
Jones, Miss Fannie Lawndale.
Jones, Mrs. Sallie, Lawndale.
Kiser, Miss Lucy, Kings Mountain.
Lovelace, Miss Daisy, Mooresboro.
Morris, Miss Cora, Lawndale.
Morris, Miss Lou, Lawndale.
Morris, Miss Minnie, Lawndale.
McBrayer, Miss Carrie, Mooresboro.
McBrayer, Miss Phyrnia, Gaffney, S. C.
Mull, Miss Dover, Lawndale.
Miller, Stough, Waco.
McSwain, Miss Cora, Mooresboro.
McSwain, Miss Dovie, Mooresboro.
Ledbetter, Robt., Shelby.
Packard, Willie, Shelby.
Poole, D. C., Fallston.
Poston, Miss Lucile, Shelby.
Price, Ernest, Lattimore.
Putnam, W. D., Stubbs.
Randall, Miss Dollie, Shelby.
Randall, W. A., Shelby.
Rollins, J. U., Mooresboro.
Raburn, Miss Lela, Mooresboro.
Roberts, Mrs. J. M., Shelby.
Roberts, Miss Mamie, Shelby.
Spurling, Everett, Fallston.
Simmons, J. L., Shelby.
Smith, J. B., Shelby.
Smith Henry, Shelby.
Spake, Miss Annie E., Shelby.
Sherrill, Miss Ollie, Shelby.
Street, Miss Edith, Shelby.
Webb, Geo. P., Shelby.
Wilson, Miss Fannie, Shelby.
Eliotte, Miss Waulla, Shelby.
Eliotte, Miss Nora, Lawndale.
Falls, Kimmie, Shelby.
Gardner, Miss Pearl, Shelby.
Grigg, Miss Nora, Cleveland Mills.
Greene, Miss Gertrude, Shelby.
Gardner, V. A., Shelby.
Gold, G. R., Bessemer City.
Gold, Miss Mamie, Shelby.
Hamrick, Miss Belva, Shelby.
Hamrick, Darfer, Shelby.
Hamrick, Fuller, Shelby.
Hamrick, Miss Gertrude, Shelby.
Hamrick, J. Y., Jr., Shelby.
Hamrick, Miss Maude, Shelby.
Hamrick, T. B., Shelby.
Harrill, Miss Annie B., Shelby.
Hardin, Miss Kate, Shelby. z
Hoyle, C. A., Fallston.
Holye, Miss Lillie, Fallston.
Hamrick, Miss Bertha, Shelby.
Harrill, Miss Essie, Shelby.
Hunt, Miss Laura, Lawndale.
Hunt, Mrs. Jennie, Casar.
Hamrick, Edward, Shelby.
Hamrick, Miss Euzelia, Shelby.
Borders, Mrs. James, Kings Mountain.
Harrill, Ector, Shelby.
Duncan, Miss Josephine, Lawndale.
Hamrick, Mrs. Ed., Shelby.
Bumgardner, Miss Myrtle, Casar.
Bumgardner, Miss Stella, Casar.
Dickson, Francis, Fallston.
Wilson, Miss Lula, Lawndale.
White, Miss Edith, Shelby.
Willis, Miss Anna, Belwood.
Wiseman, Williewee, Shelby.
Wilson, Miss Belle, Shelby.
Whisnant, J. C., Shelby.
Whisnant, Mrs., Shelby.
Willis, Miss Daisy, Lawndale.
Willis, Ivey, Lawndale.
Wolf, Miss Candice, Bessemer City.
Burns, W. D., Lawndale.
Lowery, Miss Nina, Patterson Springs.
Moss, Miss Helen, Shelby.
Whisnant, P. M., Lawndale.
Stamey, Miss Mary Lou, Lawndale.
Scoggin, Wiss Willda, Mooresboro.
Warlick, Miss Maie, Cleveland Mills.
Lattimore, B. M., Lawndale.
Hamrick, Fitzhugh, Shelby.
Ratterree, S. C., King Mountain.
Martin, Miss Donna Shelby.
Lattimore, J. G., Lattimore.
Lattimore, Miss Orange, Lattimore.
Whitehead, Miss Bessie Lee, Lawndale.
Newton, Alexander, Casar.

SHELBY.

Population, 1909, 5,000. No. white polls, 324; No. colored polls, 52.
Value real estate, $1,279,294.
Tax Rate: $1.55.
Bonded debt, $150,000.

TOWN OFFICERS.

Mayor—W. H. Jennings.
Chief of Police—H. W. Jetton.
City Clerk—J. F. Tiddy.
Treasurer—H. D. Wilson.
Tax Collector—H. W. Jetton.
City Attorneys—Webb & Mull.
Postmaster—B. A. Baber.
R. R. Agents—L. P. Holland, Seaboard Air Line, C. C. & O., Lawndale Railroad; L. E. Ligon, Southern Railway.
Express Agent—Wm. Archer.
Telegraph Manager—J. M. Shannonhouse, Western Union.
Telephone Manager—W. G. Spake. Piedmont Telephone & Telegraph Co.

MINISTERS AND CHURCHES.

Baptist—C. A. Jenkins and John W. Suttle, Pastors.
Epicopal—Rev. Mr. Lobdell, Rector.
Methodist—A. G. Garrett, Pastor; J. R. Scroggs, Presiding Elder.
Presbyterian—James Thomas, Pastor.

SCHOOLS AND ACADEMIES.

Shelby Graded Schools—J. Y. Irvin, Principal.

HOTELS AND BOARDING HOUSES.

Central Hotel.

College Hotel.
Shelby Hotel.
Commercial Hotel.

BANKS AND BANKERS.

First National Bank—Chas. C. Blanton, President; Geo. Blanton, Cashier.

Shelby National Bank—O. L. Watts, President; J. T. Bowman, Cashier.

BAKERS.

Garrison & Bost.

BRICK MANUFACTURERS.

Kendrick, N. B.

BOOT AND SHOE DEALERS.

Dicken's Shoe Store.

BOOK STORES.

Ebeltoft, T. W.

BUTCHERS AND DEALERS IN CATTLE.

Wellmon, E. A.
Hopper & Turner.
Shull, C. R.

CARRIAGE DEALERS OR M'F'R'S.

Lineberger, J. D., & Son.
Ford, O. E.

CLUBS.

Cleveland Commercial Club.

COMMISSION MERCHANTS.

Gardner, J. T.
Arey, W. J.

COTTON AND HOSIERY MILLS.

Shelby Cotton Mills.
Belmont.
Ella.
Lilly.

CONTRACTORS AND BUILDERS.

Branton Bros.
Austin Powers.
Glenn, J. L.

COAL AND WOOD DEALERS.

Shelby Ice & Fuel Co.

CLOTHIERS AND MEN'S FURNISHERS.

Kendall, K.
McBrayer, Evans E.

COTTON GINS.

Southern Cotton Oil Co. (Gin).

DENTISTS.

Osborne, J. R.
Ware, R. E.
Wood, I. A.
Grigg, M. W.

DRUGGISTS.

Cleveland Drug Co.
Kendall, H. E.
Webb, T. Paul.

DOCTORS.

McBrayer, T. E.
Ellis, R. C.
Palmer, B. H.
Mitchell, W. F.
Lattimore, E. B.
Beam, J. F.

DRY GOODS AND NOTIONS.

Hendrick, F. V.
Nix, W. B.
Whisnant, W. C.
Suttle, The J. L. Co.
McMurry & Hull.
Nix Bros.
McBrayer, J. C.
Blanton, A. B.

POWER AND LIGHT COMPANIES.

Shelby Electric Light & Power Co.
Southern Power Co.
Lily Mill & Power Co.

FRUIT DEALERS.

Trakas, N. S.
Rockwell, A.

FERTILIZER DEALERS & M'F'R'S.

Ford, O. E.
Southern Cotton Oil Co.
McMurry, J. J., & Son.
Lattimore, C. M.
Beam, D. A.

FISH AND OYSTER DEALERS.

Webb, J. E.
Dellinger, J. N.

FOUNDRIES AND IRON WORKS.

Shelby Foundry & Machine Shops.
Shelby Machine & Supply Co.

FURNITURE DEALERS.

Grigg, Millard A.
Elam, Orlando.
Wilkinson, J. J., & Son.

GROCERS.

Blanton, A., Grocer Co. (Wholesale).
Martin, J. S., & Co. (Wholesale).
Palmer, W. B.
Hopper, Maj.
Webb, J. E.
Spangler, G. W.
Washburn, J. M.
Dellinger, J. N.
Gibbons & Saunders.
Webb, Claude, & Co. (Wholesale).
Pettie Bros.
Washburn, T. B.

HARDWARE DEALERS.

Blanton Hardware Co.
Farmers Hardware Co.

HOSPITALS.

Hamricks', Dr.

INSURANCE AGENTS.

Shelby Insurance & Realty Co.
Bowman, J. T.
Miller, A. C.
Barnett, T. K.
Wilson, H. D. (Fire and Life).
Shelby Insurance & Realty Co.
Webb, C. R.
Woodson, C .J.

JEWELERS.

Harick, T. W.
Eskridge, Chas.
Tillman, J. A.

LAUNDRIES.

Shelby Steam Laundry.
Snowflake Laundry.

LAWYERS.

Webb & Mull.
Anthony & Gardner.
Ryburn & Hoey.
Quinn & Hamrick.

LIVERY STABLES.

Washburn & Duggett.
Blanton, W. H.
King, W. P.

LUMBER M'F'R'S'. AND DEALERS.

Shelby Woodworking Co.

Thompson-Branton, The, Co.

MARBLE WORKS.

Shelby Marble Works.

MACHINERY DEALERS.

Shelby Machinery & Supply Co.

MANUFACTURING PLANTS.

Shelby Ice & Fuel Co. (Ice).

Shelby Roller Mills (Flour and Meal).

Shelby Bottle Cap Works (Bottle Caps).

Shuford, W. E., (Bottling).

Chrisman, A. (Bottling).

Carolina Monazite Co. (Monazite Refining).

Cement Block Co.

Shelby Concrete Co., L. U. Armond, Manager.

NEWSPAPERS AND EDITORS.

Cleveland Star—H. T. Hudson, Editor.

Shelby Aurora—J. Y. Hamrick, Editor.

BUILDING & LOAN ASSOCIATIONS.

Shelby Building and Loan Association.

PAINT AND OIL DEALERS.

Beam, E. M.

PAINTERS.

Decker, W. S.

Mode, R. L.

Hydes, H. L.

PRODUCE DEALERS.

Blanton, C. R., & Co.

PLUMBERS.

Dudley, J. G.

Shelby Plumbing & Electric Co.

PIANO AND ORGAN DEALERS.

Pendleton & Magness.

Gillespie, S. L.

PHOTOGRAPHERS.

McArthur, W. E.

Durham, J. S.

PRINTING OFFICES.

Star Printing Co.

Aurora Printing Co.

Murry, J. B.

REAL ESTATE AGENTS.

Anthony, J. A.

English, Geo. L.

Wilson, J. A.

SHINGLE DEALERS.

Washburn & Doggett.

UNDERTAKERS AND EMBALMERS.

Grigg, M. A.

Elam, Orlando.

VETERINARY SURGEONS.

Gidney, R. M.

Lattimore, J. J.

WALL PAPER DEALERS.

Hyder, H. L.

Mode, R. L.

KINGS MOUNTAIN.

Population, 1909: 4,000. No. white polls, 375; No. colored polls, 75.

Value real estate, $1,600,000; value personal property, $510,000.

Tax Rate: $1.22 on the $100.

Bonded debt, $50,000; floating debt, $10,000.

TOWN OFFICERS.

Mayor—J. C. Patrick.

Chief of Police—A. B. Hord.

City Clerk—Lesslie McGinnis.

Treasurer—W. S. Dilling.

Tax Collector—Jno. T. Wilson.

City Attorney—E. L. Campbell.

Postmaster—E. L. Ware.

R. R. Agents—E. B. Harden.

Express Agent—E. B. Harden.

Telegraph Managers—Miss Musie Jenkins, W. Benson.

Telephone Manager—J. B. Youngblood.

MINISTERS AND CHURCHES.

Baptist—Mr. Hambrick, Pastor.

Lutheran—C. K. Bell, Pastor.

Methodist—D. F. Carner, Pastor.

Presbyterian—S. S. Oliver.

A. R. Presbyterian—R. A. Young.

SCHOOLS AND ACADEMIES.

Kings Mountain Graded School.

HOTELS AND BOARDING HOUSES.

Mountain View Hotel.

Highland Hotel.

BANKS AND BANKERS.

First National Bank—W. A. Mauney, President; R. L. Mauney, Cashier.

Kings Mountain Bank—F. Dilling, President; W. S. Dilling, Cashier.

Peoples Loan & Trust Co.—J. B. Thomasson, President; M. E. Herndon, Cashier.

BRICK MANUFACTURERS.

Carpenter & Falls.

BOOT AND SHOE DEALERS.

Rhyne, J. B.

Mauney Bro.

Kiser & Mauney.

Plonk Bros.

Fulton, W. P.

McGill & Bros.

BOOK STORES.

Plonk & Bros.

BUTCHERS AND DEALERS IN CATTLE.

Bumgardner, J. C., & Co.

Goforth, Sylvanus, & Co.

CARRIAGE DEALERS OR M'F'R'S.

Kings Mountain Hardware Co.

Kiser & Mauney.

BUILDING & LOAN ASSOCIATIONS.

Kings Mountain Building & Loan Association.

CLUBS.

Kings Mountain Commercial Club.

COTTON AND HOSIERY MILLS.

Dilling Cotton Mill.

Kings Mountain Manufacturing Co.

Kloths, Bonnie, Lula, Cora and Johns Manufacturing Co.

CONFECTIONERY DEALERS.

Thomas, John.

CONTRACTORS AND BUILDERS.

Falls, C. B.

Ramseur, Lee.

Goforth, Kelly.

Garrette, J. H.

CLOTHIERS AND MEN'S FURNISHERS.
Plonk & Bros.
Mauney & Bro.
Fulton, W. P.
Carpenter & Bros.
Kiser & Mauney.

COTTON GINS.
Kings Mountain Ginnery.
Kings Mountain Cotton Seed Oil Co.

DENTISTS.
Baker, L. P.
Patrick, J. C.

DRUGGISTS.
Piedmont Drug Co.
Mauney Drug Co.

DOCTORS.
Hunter, B. R.
Hord, J. G.
McKay, J. L.
McCombs, C. J.
Falls, Oliver.
Dr. Jones.

DRY GOODS AND NOTIONS.
Fulton, W. P.
Mauney, W. A., & Bro.
Plonk & Bros.
Kiser & Mauney.
Carpenter Bros.

POWER AND LIGHT COMPANIES.
Southern Power Co.

FRUIT DEALERS.
Thomas, John.

FERTILIZER DEALERS & M'F'R'S.
Mauney & Bro.
Plonk Bros.

FISH AND OYSTER DEALERS.
Bumgardner & Crawford.
Goforth & Co.

FURNITURE DEALERS.
H. T. Fulton.

GROCERS.
Patterson & Co.
Watterson & Co.
Mauney & Bro.

HARDWARE DEALERS.
Kings Mountain Hardware Co.

INSURANCE AGENTS.
Campbell, E. L. (Fire and Life).
Sparrow, T. M. (Fire and Life).
Herndon, M. E. (Fire).
Mauney, R. L. (Fire).

JEWELERS.
Kings Mountain Jewelry Store.

LAWYERS.
Dixon, B. F., Jr.
McMillon, N. F.
Campbell, E. L.

LUMBER M'F'R'S'. AND DEALERS.
Kings Mountain Lumber Co.

MANUFACTURING PLANTS.
Door and Sash Factory.
Ice Plant.

PAINT AND OIL DEALERS.
Kings Mountain Hardware Co.
Mauney & Bros.

PAINTERS.
Harmon, William.
Abbott, Ed.
Oliver, Lon.

PRODUCE DEALERS.
Patterson & Co.
Plonk Bros.
Mauney & Bro.

PLUMBERS.
Mull, L. E.

PIANO AND ORGAN DEALERS.
Fulton, H. T.

PHOTOGRAPHERS.
Davis, Bridges & Broadfoot.

REAL ESTATE AGENTS.
Patterson & Falls.
Allison, Parks.

SHINGLE DEALERS.
Kings Mountain Lumber Co.

UNDERTAKERS AND EMBALMERS.
Fulton, H. T.

WALL PAPER DEALERS.
Abbott, Ed.

NEWSPAPERS AND EDITORS.
Kings Mountain Herald—C. A. Eury, Editor.

GROVER.

Incorporated in 1885.

Population, 1909: White, 200; colored, 60; total, 260.

Value real estate, $29,650; value personal property, $49,995.

Tax Rate: 5c. on the $100.

TOWN OFFICERS.
Mayor—T. J. Gibbons.
Postmaster—Mrs. Cora Borders.
R. R. Agent—L. C. Hamrick, Southern Railway.
Manager Telegraph—L. C. Hamrick.

MINISTERS AND CHURCHES.
Baptist—J. D. Barby, Pastor.
Presbyterian—James Thomas, Pastor.

SCHOOLS AND ACADEMIES.
Grover High School—Prof. Snead, Principal; Miss Emma Sledge and Mrs. Cora Borders, Assistants.

BANKS AND BANKERS.
The Bank of Grover—C. F. Hambright, President; J. A. Ellis, Vice-President; M .A. Turner, Cashier.

DOCTORS.
Oates. Geo.
Hambright, A. F.

DRUGGISTS.
Oates, Geo.

GENERAL MERCHANDISE.
Ellis, J. A.
Hambright, C. F., & Co.
Keeter, D. J., & Co.
Grover Mercantile Co.

GROCERS.
Martin & Gibbons.
Turner, M. W.

BUTCHERS AND DEALERS IN CATTLE.
Martin & Gibbons.
Turner, M. W.

MANUFACTURING PLANTS.
Harry & Bridges (Table Factory, Saw Mill, etc.).
Bookout, D. J. (Planing, Woodworking Shop, Blacksmith Shop and

Grist Mill).
BLACKSMITH AND REPAIR SHOP.
Wesmoreland, J. G.,
INSURANCE AGENTS.
Turner, M. A. (Fire and Life).

MOORESBORO.

Incorporated in 1885.
Population, 1909: White, 175; colored, 25; total, 200.
Value real estate, $5,953.25; value personal property, $41,521.
Tax Rate: 15c. on the $100.
TOWN OFFICERS.
Mayor—J. U. Rollins.
Postmaster—B. S. Blanton.
Chief of Police—L. M. Scoggin.
R. R. Agent—H. C. Bumus, Southern, Railway.
MINISTERS AND CHURCHES.
Baptist—G. D. Howell, Pastor.
SCHOOLS AND ACADEMIES.
Mooresville High School.
DOCTORS.
Royster, S. S.
Champion, C. O.
GENERAL MERCHANDISE.
Blanton, J. B.
McBrayer, D. B., & Son.
Martin & Bro.
Green, Hill, & Son.
HOTELS AND BOARDING HOUSES.
McBrayer, C. C.
Blanton, M. C.
LIVERY STABLES.
Blanton, M. C.
INSURANCE AGENTS.
Bridges, J. B.

WACO.

Incorporated in 1906.
Population, 1909: White, 168; colored, 35; total, 203.
Value real estate, $17,558; value personal property, $26,221.
Tax Rate: 25c. on the $100.
TOWN OFFICERS.
Mayor—W. G. Hord.
Postmaster—J. M. Putnam.
Chief of Police—J. R. Hord.
R. R. Agent—C. S. Putnam, Seaboard Air Line Railroad.
MINISTERS AND CHURCHES.
Presbyterian—Rev. Miller, Rector.
Baptist—C. F. Few, Pastor.
SCHOOLS AND ACADEMIES.
Waco High School—Boyce Weir, Principal; Miss Cora Beam, Assistant.
DOCTORS.
Evans, G. F.
GENERAL MERCHANDISE.
Black, A .W.
Stroup Bros.
Putnam, B. A., & Son.
Beam Bros.
HOTELS AND BOARDING HOUSES.
Kendrick, F. M.
MANUFACTURING PLANTS.
Hord, J. T., & Son.

LATTIMORE.

Incorporated in 1899.
Population, 1909: White, 260; colored, 25; total, 285.
Value real estate, $50,000; value personal property, $75,000.
TOWN OFFICERS.
Mayor—R. P. Early.
Pastmaster—R. P. Early.
Chief of Police—J. A. Johnson.
R. R. Agents—J. B. Lattimore, Sea-Board Air Line Railroad; G. W. Lovelace, Southern.
Manager Telegraph—G. W. Lovelace, Western Union.
MINISTERS AND CHURCHES.
Baptist—D .G. Washburn, Pastor.
SCHOOLS AND ACADEMIES.
Lattimore High School—W. T. R. Bell, Principal.
DOCTORS.
Lee, L. V.
GENERAL MERCHANDISE.
Price, O. D.
Hamrick Bros. & Co.
Harrill, R. L.
Padgett, A. H.
HOTELS AND BOARDING HOUSES.
Hotel Bridges.
LIVERY STABLES.
Stockton, G. W.
MANUFACTURING PLANTS.
Verner Oil Co. (Cotton Seed Oil).
Pink Manufacturing Co. (Jute Baggin).
McSwain, D. A. C. (Saw Mill and Corn Mill).

COLUMBUS COUNTY.

COUNTY SEAT, WHITEVILLE.

Formed in 1808. Named in honor of Christopher Columbus.
Area, 750 square miles.
Population, 21,574.
Value of real estate, $3,070,526; value of personal property, $2,225,911.
Property listed in 1909 by whites, $4,955,308; by negroes, $344,286.
No. of Schools: For whites, 91; for negroes, 39.
Tax Rate: County purposes, 23 2-3c.on the $100.
Public Roads: No. miles, 1,200. Worked by convicts and State Law.

RAILROAD, TELEGRAPH AND EXPRESS COMPANIES.

The Pullman Co., assessed value	$ 9,995.22
Atlantic Coast Line Railroad, 75.62 miles, assessed value	2,210,219.85
Seaboard Air Line Railroad, 8.90 miles, assessed value	178,945.89
Southern Express Co., assessed value	7,857.82
Western Union Telegraph Co., assessed value	20,765.53
Southern Bell Telegraph & Telephone Co., assessed value	8,852.00
Postal Telegraph-Cable Co., assessed value	535.50

Superior Court Terms: 28th February; 18th April, 18th July (for civil cases only); 5th September; 28th November.

COUNTY OFFICERS.

Clerk of the Court—L. W. Hanley, Whiteville.

Sheriff—A. S. Richardson, Whiteville.

Register of Deeds—C. E. Smith, Whiteville.

Treasurer—R. H. Powell, Whiteville.

Coroner—Lott C. Mills, Clarendon.

Surveyor—W. June Bardwin, Cerro Gordo.

Co. Supt. of Health—H. B. Maxwell, Whiteville.

Co. Supt of Schools—F. T. Wooten, Chadbourn.

Supt. of County Home—Leon Baldwin, Whiteville.

Co. Board of Education—R. H. Porter, C. D. Koonce, Miners Meares.

County Commissioners—C. C. Pridgen, R. O. Powell, F. B. Pierce. T. J. Fletcher, Clarkton; K. B. Council, Wananish.

County Board of Elections—W. E. MacDaniel, A. A. Williams, Wm. Struthers.

JUSTICES OF THE PEACE.

Bogue Township—R. I. Bolten, Hallsboro; W. M. Wray, Hallsboro; W. H. Hickman, Hallsboro; T. B. Pierce, Hallsboro; S. J. Bolton, Hallsboro; Bunn Pierce, Artesia.

Bug Hill—J. L. Long, Bug Hill; J. P. Butler, Dothan; G. L. Holmes, Guide.

Chadbourn—C. M. Pierce, Chadbourn; E. T. Usher, Chadbourn; W. S. Trink, Chadbourn; S. P. Woodall, Chadbourn.

Fair Bluff—E. M. Worley, Cerro Gordo; H. D. Williamson, Cerro Gordo; C. M. Stockland, Fair Bluff; B. F. Powell, Fair Bluff.

Lees—B. A. Marlow, Old Dock; F. C. Ward, Old Dock; Hosea Simmons, Old Dock; J. H. Powell, Old Dock.

Ransom—S. B. King, Armour; G. W. Applewhite, New Berlin; T. W. Pridgen, New Berlin; Thos. E. Applewhite, New Berlin; R. D. Mooney, Sin; L. R. Hobbs, Sin.

South Williams—A. H. Boswell, Tabor; J. J. Faulk, Iron Hill; E. C. Wall, Tabor; W. C. Cox, Iron Hill.

Tatoms—W. E. Stone, Boardman; J. Edgar Nowell, Cerro Gordo; D. F. Kelly, Boardman; C. W. Bellamy, Boardman; D. S. Benson, Evergreen; A. D. Williamson, Cerro Gordo.

Waccamaw—R. C. Council, Wananish.

Welch's Creek—Jas. M. Brown, Whiteville; J. M. Smith, Whiteville; J. L. McKay, Whiteville; I. C. Powell, Whiteville; H. S. High, Whiteville; E. T. Wray, Whiteville, R. F. D. No. 3.

Western Prong—H. L. Ballard, Clarkton; W. D. Wooten, Clarkton; J. P. Wooten, Clarkton; Geo. F. Smith, Clarkton; W. J. Baldwin, Clarkton.

Whiteville—Ruby Budwin, Whiteville; E. A. Maultsby, Whiteville; J. H. Maxwell, Whiteville; A. J. Orr, Whiteville; J. C. Hooks, Whiteville; A. W. Baffkin, Whiteville.

Williams—M. M. Harrelson, Clarendon; Grover C. Hinson, Clarendon; J. W. Jordan, Clarendon; J. K. Harper, Clarendon.

Bolton—A. T. Clark, Bolton; S. A. Smith, Bolton; Crandall Brown, Bolton; J. D Strauss, Bolton.

MINISTERS NOT IN TOWNS.

Baptist—J. T. Tyner, Evergreen; A. H. Porter, Whiteville.

Methodist—J. M. Marlow, Old Dock.

PHYSICIANS NOT IN TOWNS.

Jordan, D. B., Cronly.

MERCHANTS NOT IN TOWNS.

Butler, J. G., Pireway.
Dothan Merchandise Co., Dothan.
Gore, J. K., Pireway.
Wooten, W. D., Prong.
Soles, C. M., & Sons, Mollie.
Soles, C. M., Iron Hill.
Suggs, C. W., Old Dock.
Smith, M. B., Bug Hill.
Stanley, J. C., Roseland.

COTTON GINS.

Brewer & Covington, Evergreen.
Powell, C. D., Whiteville, R. F. D. No. 1.
Smith, J. M., Whiteville, R. F. D. No. 2.
W. H. Roberts, Tabor.
Brown, R. E. L., Chadbourn.

PUBLIC SCHOOL TEACHERS.

Goode, Miss Mabel, Hallsboro.
Wright, Miss Lena, Hallsboro.
Brooks, Miss Cornelia, Artesia.
Brown, Miss Mary Kate, Whiteville.
Thompson, Miss Nellie, Hallsboro.
Thompson, Roland, Hallsboro.
Cox, Mrs. Annie, Guide.

Butler, Miss Helen, Guide.
Gore, C. P., Bug Hill.
Stanly, H. L., Bug Hill.
Stanly, P. A., Bug Hill.
Elderdice, H. G., Pireway.
Elderdice, J. A., Pireway.
Butler, Miss Carrie, Pireway.
Long, John D., Pireway.
Leach, Miss Nannie, Chadbourn.
McGhee, Miss Lula, Chadbourn.
Webb, Miss Fannie, Chadbourn.
Wood, Miss Fannie, Chadbourn.
Powell, Miss, Chadbourn.
Bagwell, Miss, Chadbourn.
Blake, Miss Dora, Chadbourn.
Payne, Miss Sarah M., Chadbourn.
Crawford, Miss Ava, Chadbourn.
Brown, Miss Alora, Chadbourn.
Taylor, Mrs. Josephine, Chadbourn.
Knox, Miss Hattie, Chadbourn.
Knox, Miss Violet, Chadbourn.
Wilkes, Miss Mary, Chadbourn.
Byrd, Jesse, Chadbourn.
Edwards, J. S., Fair Bluff.
Gunn, Miss Eva L., Fair Bluff.
Norris, Miss, Fair Bluff.
Herring, Miss Vera, Cerro Gordo.
Harrell, Miss Ella, Cerro Gordo.
Lewis, Miss Hariett, Cerro Gordo.
Griffin, Miss Jessie, Cerro Gordo.
Jenkins, Miss Ella, Fair Bluff.
Porter, J. E., Whiteville.
Powers, Miss Blanch, Whiteville.
White, Miss Bessie May, Vineland.
Stephens, Miss Connie, Vineland.
Arnold, Miss Blanch, Vineland.
White, Miss Josie, Cronly.
White, Miss Alye, Cronly.
Baggett, Miss Sarah, New Berlin.
Bennett, John, Freeman.
Smith, Miss Blanch, Bolton.
Holmes, Miss Maude, Bolton.
Omell, Miss Mary Lilly, Cronly.
Coble, N. T., Evergreen.
Benton, Miss Flossie, Evergreen.
Toon, Miss Carrie, Chadbourn.
Sessoms, Miss Lillian, Chadbourn.
Worthington, J. W., Chadbourn.
Hodges, Miss Jessie L., Clarkton.
King, Miss Mary, Clarkton.
Wooten, Mrs. Bettie, Clarkton.
Bannerman, Miss Kate L., Elkton.
Smith, Miss Mamie, Whiteville.
Council, Miss Rena, Wananish.
McGirt, Miss Dora, Whiteville.
Benson, J. W., Elkton.
Lea, Olin S., Tabor.
Graham, W. C., Tabor.
Cox, H. M., Chadbourn.
Marlow, Wm., Tabor.
Harrelson, J. M., Tabor.
Baldwin, Miss Georgianna, Whiteville.
Hester, Miss Delpha, Chadbourn.
Wright, Miss Bessie May, Tabor.
Smithwick, W. R., Whiteville.
Hodges, Miss Nancy, Whiteville.
Harrell, Miss Maline, Whiteville.
Keeter, Miss Oneida, Whiteville.
Embhardt, Miss E., Whiteville.
Cox, F. O., Dothan.
Clark, Miss Oliver, Rosindale.
Edmond, Miss Annie, Chadbourn.
McRackan, Miss Maggie, Vineland.
Ward, W. B., Whiteville.
Keeter, Miss Maude, Vineland.
Salmon, W. M., Vineland.
Baldwin, Miss Mortis, Vineland.
Orr, Miss Mary Lou, Vineland.

WHITEVILLE.

Incorporated in 1873.
Population, 1909: 1,500.
Tax Rate: 33 1-3c. on the $100.
Floating debt, $1,800.

TOWN OFFICERS.

Mayor—W. Ross Davis.
Chief of Police—D. M. Thompson.
City Clerk—W. E. MacDaniel.
Treasurer—W. E. MacDaniel.
Tax Collector—D. M. Thompson.
Standard-Keeper—C. M. Baldwin.
City Attorney—J. B. Schulken.
Postmaster—J. D. Maultsby
R. R. Agent—J. F. Barkley, Atlantic Coast Line.
Express Agent—J. F. Barkley.
Telephone Managers—J. D. Maultsby, Whiteville Telephone Co.

MINISTERS AND CHURCHES.

Baptist—C. C. Smith, W. J. Adams, Pastors.
Presbyterian—Leroy Newland, Pastor.
Methodist—D. C. Geddie, Pastor.

SCHOOLS AND ACADEMIES.

Whiteville High School—S. W. Smithwick, Principal.

HOTELS AND BOARDING HOUSES.

Columbus Hotel.
Whiteville House.
Williams House.
Formy Duval House.

BANKS AND BANKERS.

Bank of Whiteville—J. B. Schulken, President; C. S. Hicks, Cashier.
Bank of Columbus—R. H. Powell, President; Fred. L. Ford, Cashier.

BAKERS.

C. C. Stophel.

BRICK MANUFACTURERS.

High, Oscar.

BOOT AND SHOE DEALERS.

Worrell, Geo.

BOOK STORE.

High, Oscar.

DRY GOODS AND NOTIONS.

Vineland Dry Goods Co.

BUTCHERS AND DEALERS IN CATTLE.

Barefoot, N. B.
Corbett, Haywood.

CARRIAGE DEALERS OR M'F'R'S.

Lewis, E. S.
McKenzie, J. T. & Co.
Martin, F. D.
Smith, Seth L.
Baldwin, Auty.

CONFECTIONARY DEALERS.

High, Oscar.

CONTRACTORS AND BUILDERS.
Hunt, C. J., & Bro.
Spivey, W. J.
COTTON GINS.
Cotton Ginning Co.
Maultsby, J. D.
DENTISTS.
Davis, W. Ross.
DRUGGISTS.
McNeill, J. A., & Son.
DOCTORS.
Maxwell, H. B.
Crowell, W. H.
McNeill, J. A.
DRY GOODS AND NOTIONS.
Powell & Powell.
Memory Co.
Memory, J, L.
Vineland Dry Goods Co.
Nealy, E.
Powell & Co.
FRUIT DEALERS.
High, Oscar.
FERTILIZER DEALERS & M'F'R'S.
Powell & Powell.
Columbus Trading Co.
FISH AND OYSTER DEALERS.
Barefoot, N. B.
Hill, R. E.
FOUNDRIES AND IRON WORKS.
Chadbourn Iron Works.
FURNITURE DEALERS.
Powell-Lewis Furniture Co.
GROCERS.
Spivey Co.
Richardson, C. G.
HARDWARE DEALERS.
Whiteville Hardware Co.
INSURANCE AGENTS.
MacDaniel, W. E. (Life and Fire).
Formy Duval, Lee. (Life.)
Williams, J. I. (Life).
Powell, R. C. (Fire).
Memory, J. L. (Fire).
JEWELERS.
Richardson, J. B.
LAWYERS.
Lewis, D. J.
Schulken, J. B.
Lyon & Greer.
Toon, E. M.
McRackan, Donald.
Grady & Williamson.
I. B. Tucker.
LUMBER M'F'R'S. AND DEALERS.
Whiteville Lumber Co.
Harrelson, W. A.
PAINT AND OIL DEALERS.
Whiteville Hardware Co.
NEWSPAPERS AND EDITORS.
News-Reporter—T. L. Gantt, Editor.
REAL ESTATE AGENTS.
Whiteville Real Estate & Insurance Co.
W. H. Phillips.
SHINGLE DEALERS.
Floyd Jones & Co.

BOARDMAN.
Incorporated in 1891.
Population, 1909: White, 550; colored, 450; total, 1,000.
TOWN OFFICERS.
Mayor—A. D. Turner.
Postmaster—E. B. Wright.
Chief of Police—S. V. Stanley.
R. R. Agent—W. E. Stone, Atlantic Coast Line.
Manager Telegraph—W. E. Stone.
MINISTERS AND CHURCHES.
Episcopal—Edw. Wooten, Rector.
Methodist—Mr. Eure, Pastor.
Baptist—M. A. Stephens, Pastor.
SCHOOLS AND ACADEMIES.
Town School.
DOCTORS.
Norhington, J. M.
DRUGGISTS.
Butler's Lumber Co.
GENERAL MERCHANDISE.
Butler's Lumber Co.
Stephens, F. M.
Fields, W. R.
HOTELS AND BOARDING HOUSES.
Butler's Boarding House.
MANUFACTURING PLANTS.
Butler's Lumber Co. (Saw Mill, Planing Mill, Box Mill).

FAIR BLUFF.
Incorporated in 1871.
Population, 1909: White, 500; colored, 100; total, 600.
Value real estate and personal property, $400,000.
Tax Rate, 20c. on the $100.
TOWN OFFICERS.
Mayor—J. P. Waddell.
Postmaster—F. A. Tucker.
Chief of Police—G. K. Floyd.
R. R. Agent—A. C. Martin, Atlantic Coast Line.
Manager Telegraph—A. C. Martin, Western Union.
MINISTERS AND CHURCHES.
Methodist—F. F. Eure, Pastor.
Baptist—R. E. Peel, Pastor.
SCHOOLS AND ACADEMIES.
Fair Bluff High School—James P. Edwards, Principal; Ada Norris and Exa Gunn, Assistants.
BANKS AND BANKERS.
Bank of Fair Bluff—J. E. Dick, President; J. F. Rogers, Cashier.
DOCTORS.
Floyd, A. G.
DRUGGISTS.
Anderson & Floyd Drug Co.
GENERAL MERCHANDISE.
Waddell, J. P.
Powell Supply Co.
Anderson, B. A.
Elvington, M. D.
Townsend, M. R.
Townsend, B. L.
Anderson, S. H.
Pridgen, M. & P.
Jones, Mrs. A. J. (Millinery).
Elvington, H. (Millinery).
Floyd, G. K.

Rogers, W. K.
Faulk, W. H.

JEWELRY.

Pridgen, W. D.

HOTELS AND BOARDING HOUSES.

Anderson House—B. A. Anderson, Proprietor.
Powell House—N. W. Powell, Proprietor.

LIVERY STABLES.

Jenkins Bros.

MANUFACTURING PLANTS.

Grainger & Meares (Crate Factory and Saw Mill).
Norris Bros. (Saw Mill).

INSURANCE AGENTS.

Anderson, B. A.
Rogers, J. F.

CHADBOURN.

Incorporated in 1883.

Population, 1909: White, 650; colored, 250; total, 900.

TOWN OFFICERS.

Mayor—J. A. Brown.
Postmaster—T. H. Ramsbottom.
Chief of Police—H. O. McCombic.
R. R. Agent—W. G. Womble, Atlantic Coast Line.
Manager Telegraph—W. G. Womble, Western Union.

MINISTERS AND CHURCHES,

Baptist—F. T. Wooten, Pastor.
Methodist—C. E. Vale.
Presbyterian—No Rector.

SCHOOLS AND ACADEMIES.

Chadbourn High School—Miss Nane Leach, Principal.

BANKS AND BANKERS.

Bank of Chadbourn—J. A. Brown, President; D. C. Clark, Cashier.

DOCTORS.

Withers, S. M.
Smith, W. F.
Blake, J. F.

DENTISTS.

Barden, J. B.

DRUGGISTS.

Brown-Withers Drug Co.
Bailey, E. R., Drug Co.

GENERAL MERCHANDISE.

Brown, R. E. L.
Blake, J. R., & Co.
Williamson, E. D.
Faulk, V. E.
Thompson, J. A.
Hardee, M. B.
Harrelson, M. V.
McDonald, Miss Lina (Millinery).
Wilkes, Mrs. J. R.
Miller & Houston (Furniture).

GROCERS.

Hardee, M. B.
Burton, K.

BUTCHERS AND DEALERS IN CATTLE.

Usher & Carter.

HOTELS AND BOARDING HOUSES.

Brown Hotel.
Wilkes, Mrs. J. R.
Harrelson, M. V.
Burnes, Mrs.
Koonce, Mrs. B. S.

LIVERY STABLES.

Edmunds, Chester.
Lennon, P.
Edmunds, Neal.

MANUFACTURING PLANTS.

Chadbourn Manufacturing Co.
Independent Ice Co.
Brown, J. A. (Planing Mills).
Chadbourn Iron Works Co.
Koonce, C. D.

BUILDING & LOAN ASSOCIATIONS.

Chadbourn B. & L. Association.

NEWSPAPERS.

Chadbourn Industrial Advocate—H. B. Wilkes, Editor.

TABOR.

Incorporated in 1895.

Population, 1909: White, 390; colorded, 10; total, 400.

TOWN OFFICERS.

Mayor—J. L. Lewis.
Postmaster—L. O. Brown.
Chief of Police—D. M. Watts.
R. R. Agent—L. M. Stephens, Atlantic Coast Line.

MINISTERS AND CHURCHES.

Baptist—Mr. Stanly, Pastor.
Methodist—W. B. Humble.

SCHOOLS AND ACADEMIES.

Mt. Tabor School—Prof. Lee, Principal.

BANKS AND BANKERS.

Bank of Tabor—C. C. Pridgen, President; D. C. Fussell, Cashier.

DOCTORS.

Floyd, J. W.
Baggett, L.

DRUGGISTS.

The Tabor Drug Co.
Harrelson Drug Store.

GENERAL MERCHANDISE.

Inman, C. H., & Co.
Anderson, B. B.
Enterprise Grocery Co.
Todd, E. McD.
Sarnis Co.
Sarnis, M. C.
Roberts, W. H.
Ford, G. W.
Mills, J. P., Co.
Gerrald, R. M.
Gerrald, H. C.
Hiskman, W. J.

HOTELS AND BOARDING HOUSES.

Todd, E. McD.

LIVERY STABLES.

Baldwin, Auty.
Marlow, J. M.

MANUFACTURING PLANTS.

Anderson, B. B. (Factory).
Tabor Crate Factory.

INSURANCE AGENTS.

Fussell, D. C.

CERRO GORDO.

Incorporated in 1873.

Population, 1909: White, 205; colored, 70; total, 275.

TOWN OFFICERS.

Mayor—T. E. Bardin.

Postmaster—H. D. Kellihan.

Chief of Police—S. S. Tyler.

R. R. Agent—Matt Harper, A. C. L. Railway Co.

Manager Telegraph—Matt Harper, Western Union Telegraph Co.

MINISTERS AND CHURCHES.

Methodist—J. F. Eure, Pastor.

Baptist—W. D. Pridgen, Pastor.

SCHOOLS AND ACADEMIES.

Cerro Gordo High School—Miss Harrell, Principal.

DOCTORS.

Johnson, Floyd.

DRUGGISTS.

Johnson, Floyd.

GENERAL MERCHANDISE.

Williamson & Brown.
Land & Lumber Co.
Williams, P. E.
Kellihan, H. D.
Williamson, J. W.
Williamson, J. L.
James, W. E.
Green, I. L.
Williamson & Nance.

HOTELS AND BOARDING HOUSES.

Hotel Williamson.
Williamson, J. L.
Coleman, D. J.

LIVERY STABLES.

Williamson, J. L.

MANUFACTURING PLANTS.

Williamson & Brown, Land & Lumber Co. (Saw mill, planing mill, shingle mill, dry kilns.)

CRAVEN COUNTY.

COUNTY SEAT, NEW BERN.

Formed in 1731. Named in honor of William, Earl of Craven.

Area: 900 square miles.

Population: 35,000. White males, 8,500; white females, 8,800; negro males, 8,600; negro females, 800; foreign born, 300.

Value of real estate, $5,097,091; value of personal property, $1,737,161.

Property listed in 1909 by white, $6,117,412; by negroes, $716,840.

No. of Schools: For whites, 45; for negroes, 35.

Tax Rate: County purposes, 23 2-3c. on the $100; special, 8; special pension 2c. and 33 2-3c.

Public Roads: No. miles, 350. Worked by taxation and under Old State Law.

RAILROAD, TELEGRAPH AND EXPRESS COMPANIES.

Atlantic Coast Line Railroad, 9.44 miles, assessed value	$275,912.53
Norfolk & Southern Railway, 25.38 miles, assessed value	252,583.00
Norfolk & Southern, A. & N. C. Div., 45.25 miles, assessed value	553,336.05
Western Union Telegraph Company, assessed value	8,062.49
Postal Telegraph Company, assessed value	1,416.00
Southern Investment Company, assessed value	280.00
Southern Express Company, assessed value	1,444.10
Pamlico & Beaufort Telephone Company, assessed value	72.00
Independent Steamboat Company, assessed value	3,000.00
Home Telephone & Telegraph Company, assessed value	18,093.00
Vanceboro Steamboat Company, assessed value	1,500.00
Dover & South Bound Railroad, 1.00 mile, assessed value	2,000.00

Superior Court Terms: February 7th; April 11th; May 9th; September 13th; October 10th; November 21st.

COUNTY OFFICERS.

Clerk of the Court—W. M. Watson, New Bern.

Sheriff—J. W. Biddle, New Bern.

Register of Deeds—S. H. Fowler, New Bern.

Treasurer—T. L. Eure, New Bern.

Coroner—R. D .V. Jones, New Bern.

Surveyor—W. F. Carlisle, New Bern.

Co. Supt. of Health—I. F. Rhem, New Bern.

Co. Supt. of Schools—S. M. Brinson, New Bern.

Supt. of County Home—Fanny Williams, New Bern.

Co. Board of Education—R. A. Wrenn, I. S. Morton, Daniel Lane.

County Commissioners—C. E. Foy, (chrm), New Bern; G. V. Richardson, Dover; A. E. Wadsworth, Cove City; J. B. Harvey, Vanceboro; J. C. McGowan, New Bern.

County Board of Elections—W. Dunn, Jr., New Bern; J. S. Basnight, New Bern; Louis G. Daniels, New Bern.

JUSTICES OF THE PEACE.

No. 1 Township—F. A. Gaskins, Vancebore, R. F. D. No. 2; George C.

Gaskins, Vanceboro, R. F. D. No. 3; L. E. Dudley, Vanceboro, R. F. D. No. 1; N. M. Lancaster, Vanceboro; B. R. Warren, Vanceboro; G. A. Whitford, Askin, R. F. D. No. 1; J. L. Forrest, Vanceboro; J. A. Aldridge, Vanceboro, R. F. D. No. 2.

No. 2.—S. W. Latham, New Bern, R. F. D. No. 1; Alfred Gaskins, New Bern, R. F. D. No. 1; N. T. Fulcher, New Bern, R. F. D. No. 1; Cicero Gaskins, New Bern, R. F. D. No. 1; W. A. Barrington, New Bern, R. F. D. No. 1; N. M. Farrow, Bridgeton.

No. 3.—H. L. Arnold, Fort Barnwell; Amos Joyner, Fort Barnwell; W. H. West, Dover; C. J. White, Dover; J. S. Robinson, Cove City; A. S. Dixon, Dover; L. I. Harper, Fort Barnwell.

No. 5.—J. S. Morton, North Harlowe; E. C. Taylor, Batchelor; J. H. Carraway, North Harlowe.

No. 6.—T. E. Haywood, Croatan; J. H. Hunter, Havelock; W. Y. Wynne, Havelock.

No. 7.—J. A. Miller, New Bern; B. W. Ives, Riverdale; J. D. Williams, New Bern.

No. 8.—C. E. Foy, New Bern; J. B. French, New Bern, R. F. D. No. 2; W. R. Barrington, New Bern; W. K. Baxter, New Bern; J. C. Thomas, Jr., New Bern; S. R. Street, New Bern; J. M. Hargett, New Bern; Furnie Gaskill, New Bern; J. A. Bryan, New Bern; T. F. McCarthy, New Bern; F. T. Patterson, New Bern; J. M. Hines, New Bern; W. H. Bray, New Bern, R. F. D. No. 2; W. H. Scott, New Bern, R. F. D. No. 3; D. S. Jones, New Bern; S. H. Fowler, New Bern; W. F. Hill, New Bern; L. S. Wood, New Bern; Amos T. Wetherington, Clarks; E. S. Street, New Bern; C. J. McCarthy, New Bern.

No. 9.—A. E. Wadsworth, Cove City, R. F. D.; O. H. Peny, New Bern, R. F. D. No. 2.

MINISTERS NOT IN TOWNS.

Methodist—J. M. Wright, Bridgeton; W. M. Dargan, Dover; D. A. Futrell, Newport.

Presbyterian—Rev. Mr. Isler, Goldsboro.

Baptist—T. J. Ragler, Cove City.

Free Will Baptist—Charles Lee, Washington; W. W. Lewis, Beaufort.

Disciple—Charles Lee, Washington.

MERCHANTS NOT IN TOWNS.

Lane, M. D., Fort Barnwell.
Hardison, B. C., Croatan.
Barringer, E. S., Croatan.

COTTON GINS.

Atkinson, Jesse, Cove City, R. F. D.
McIlwein, Mary, New Bern, R. F. D.
White, H. T., Cove City.
Spock, Bryce, Cove City, R. F. D.
Wadsworth Bros., Cove City, R. F. D.
Richardson, R. A., Dover, R. F. D.
West, W. H., Dover.
White, J. E., Dover.
Sauls, W. R., Fort Barnwell.
Dudley, L. E., Vanceboro, R. F. D.
Whitford, D. P., Askin, R. F. D.
Lane, M. D., & Co., Fort Barnwell.
Daugherty, J. E., New Bern, R. F. D.
Dawson, A. B., New Bern, R. F. D.
Pearce, G. F., Dover, R. F. D.
Cannon, M. W., New Bern, R. F. D.
Lancaster, E. A., New Bern, R. F. D.
New Bern Cotton Oil Mills, New Bern.
Ipock, J. H., New Bern, R. F. D.
Thomas, L. G., New Bern, R. F. D
White, W. C., Vanceboro.
Morton, J. S., North Harlowe.
Simpson, C., Riverdale.

PUBLIC SCHOOL TEACHERS.

Outlaw, Miss Ruth, Kinston, R. F. D. No. 6.
Stapleford, Miss Bell, New Bern, R. F. D. No. 1.
Causey, Miss Sallie, Vanceboro, R. F. D.
Lancaster, Marie, Vanceboro, R. F. D.
Broome, Miss Sallie, Kinston.
Burney, Miss Julia, Vanceboro, R. F. D.
Stapleford, Miss Maud, Vanceboro, R. F. D.
Brewer, Miss Lula, Vanceboro.
Shearin, Miss Mamie, Vanceboro.
Howard, Miss Nancy, Vanceboro.
Stevenson, Miss Mattie, New Bern, R. F. D.
Ewell, Miss Annie, Vanceboro, R. F. D.
Dixon, Miss Lula, Vanceboro, R. F. D.
Scott, Miss Lillian, New Bern.
Kirkman, Miss Lola, Vanceboro, R. F. D.
Williams, Miss Mabel, Vanceboro, R. F. D. No. 3.
Pugh, Miss Clara, New Bern.
Trenwith, Miss Fannie, New Bern.
Bryan, Miss Sallie, Fort Barnwell.
Whitford, Miss Katie, New Bern, R. F. D. No. 1.
Dixon, Miss Henrietta, Dover.
Kornegay, Miss Alma, Dover.
Sawyer, Miss Lida, Fort Barnwell.
Grant, Miss Daisey, Goldsboro.
Brewer, Miss Daisey, Cove City.
Davis, Miss Myrtle, Cove City.
Garner, Miss Emma, Dover.
Bryan, Miss Kate, Cove City.
Hunter, Miss Annabel, Whitakers.
Brock, Miss Marion, New Bern.
Hooten, Miss Nellie, Dover.
Wallace, Miss Carita, North Harlowe.
Bonner, Miss Blanche, Bonnerton.
Bell, Miss Bertha, North Harlowe.
Morton, Miss Sallie, North Harlowe.
Brinson, Miss Lillian, Reelsboro.
Wood, Miss Maud, Riverdale.
Smith, Miss Clarice, Riverdale.

Hardison, Miss Carrie, Morehead City.
Snead, Miss Lizzie, New Bern, R. F. D. No. 2.
Wetherington, Miss Florence, Tuscarora.
Wilcox, Miss Emma, Tuscarora.
Pittman, Miss Eva, Cove City, R. F. D.
Cobb, Miss Bessie, Cove City, R. F. D.
Gaskins, Mrs. Bessie, New Bern, R. F. D. No. 1.
Gaskins, Mrs. N. L., New Bern, R. F. D. No. 1.
Wetherington, Mrs. J. E., New Bern, R. F. D. No. 2.
Alphin, Mrs. A. H., New Bern, R. F. D. No. 1.
Rochelle, Mrs. Z. A., Dover.
Rochelle, Z. A., Dover.
Becton, P. N., Havelock.
Gaskins, N. L., New Bern, R. F. D. No. 1.
Hill, M. A., Riverdale.
Teague, R. T., Vanceboro.
Causey, Benjamin, Vanceboro.

NEW BERN.

Population, 1909: 17,000. No. white polls, 800; No. colored polls, 733.
Value real estate, $2,892,405; value personal property, $1,705,056.
Tax Rate: 95c. on the $100 and $2.85 poll.
Bonded debt, $308,000.

TOWN OFFICERS.

Mayor—C. J. McCarthy.
Chief of Police—I. M. Harget.
City Clerk—F. T. Patterson.
Treasurer—D. M. Roberts.
Tax Collector—J. J. Tolson.
Standard-Keeper—E. Tucker.
City Attorney—W. D. McIver.
City Supt. of Health—I. F. Patterson.
Postmaster—R. Hancock.
R. R. Agents—J. H. Crawford, N. & S. Ry.; B. S. Meeks, A. C. L. Ry.
Express Agent—Z. V. Taylor.
Telegraph Managers—Alice Sutton, Western Union; Edna Holston, Postal Telegraph Co.
Telephone Manager—L. S. Grant.

MINISTERS AND CHURCHES.

Baptist—I. W. Ham, T. S. Greaves.
Christian—Rev. Mr. Jones, Pastor.
Episcopal—J. H. Brown, Rector.
Methodist—J. B. Hurley, Pastor.
Presbyterian—I. H. N. Summerell, Pastor.
Catholic—Father Stapleton, Pastor.
Jewish—Rabbi Harry A. Merfield.

SCHOOLS AND ACADEMIES.

New Bern Graded School—H. B. Craven, Supt.; M. L. Hendren, Prin.; Harold Whitehurst, Asst. Prin.

HOTELS AND BOARDING HOUSES.

The Gaston.
The Gem.
The Hazleton.
Patterson House.
Yeomans, Mrs. I. C.

ARCHITECTS.

Simpson, H. W.

BANKS AND BANKERS.

National Bank of New Bern—J. A. Bryan, President; J. H. Roberts, Cashier.
Peoples Bank—Wm. Dunn, President; T. A. Mizzell, Cashier.
New Bern Banking & Trust Co.—J. B. Blades, President; George B. Pendleton, Cashier.

BAKERS.

Kaper, O. A.

BRICK MANUFACTURERS.

Hyman Supply Co.
Stewart, I. W.

BOOT AND SHOE DEALERS.

Perry Owen Shoe Co.
Baxter, J. J.
Dunn, J. G., & Co.

BOOK STORES.

Ennett, G. N.
Whitehurst, M. E.

BUTCHERS AND DEALERS IN CATTLE.

Coast Line Market.
Central Market.

CARRIAGE DEALERS AND MF'R'S.

Waten, G. S.
Jones, J. A.

CLUBS.

Craven Club.

COMMISSION MERCHANTS.

Williams, I. V.
Pumphrey, C. T.

CONFECTIONERY DEALERS.

Kress & Co.
Bradham, C .D.
Davis, D. R.
Royal, H. E.

CONTRACTORS AND BUILDERS.

Rhodes & Underwood.
Lane, I. B.
Baxter, T. S.

COAL AND WOOD DEALERS.

Hollister & Co.
Eller, E. B.

CHAMBER OF COMMERCE.

W. B. Blades, President; W. G. Boyd, Secretary.

CLOTHIERS AND MEN'S FURNISHERS.

Dunn, I. D., & Co.
Chadwick, F. M.
Black, A.

COTTON GINS.

Broadey & Ives.

DEPARTMENT STORES.

Kress & Co.

DENTISTS.

Clark, I. D.
Dameron, L. L.
Parker, Z. B.
Hand, W. T.
Dudley, E. R. (col.)

DRUGGISTS.

Bradham, C. D.
Duffy, F. S.
Gaston Drug Co.

Davis, D. R.
Duffy. L.
Harget, D. A.

DOCTORS.

Rhem, J. F.
Patterson, J. F.
Duffy, R. N.
Duffy, Leinster.
Armstrong, E. C.
Duffy, Francis.
Jones, R. D. V.
Gibbs, N. M.
Street, N. S.
Caton, G. A.
Hughes, F. W.
Bell, Israel.
Moore, H. S.
Dr. Mann.

DRY GOODS AND NOTIONS.

Baxter, J. J.
Jarvis, D. F.
Mitchell, J. M.
Dunn, J. G., & Co.
Lusker, M.

POWER AND LIGHT COMPANIES.

New Bern Power & Light Co.

FRUIT DEALERS.

New Bern Fruit Co.
Royal, H. E.

FERTILIZER DEALERS & M'F'R'S.

Meadows, E. H. & I. A., Co.
Craven Chemical Co.
Va.-Carolina Chemical Co.
Broadey & Ives.

FLORISTS.

Walny, J. W.

FISH AND OYSTER DEALERS.

Watson, I. B.
Harker & Co.
Ives, George A.
Willis, Albert.

FOUNDRIES AND IRON WORKS.

New Bern Iron Works.

FURNITURE DEALERS.

Turner, T. J.
Miller, J. S.
Suter, John, & Son.

GROCERS.

Roberts, T. G.
Roberts & Hurst.

HARDWARE DEALERS.

Basnight, J. H.
Blades, Cutler.
Gaskell Hardware Co.
Whitty, J .C., & Co.

HOSPITALS.

Stewart Sanitorium.
U. S. Marine Hospital.

INSURANCE AGENTS.

Street, N. P.
Nicol, G. A.
Bryan & Oliver. (Fire.)
Farrior, N. M. (Life.)

JEWELERS.

Eaton, S. H.
Baxter, I. O.
Hibbard, A. E.
Matthews, E. H.

LAUNDRIES.

New Bern Steam Laundry.

LAWYERS.

Simmons, Ward & Allen.
Ward, D. S.
McIver, W. D.
Nixon, R. B.
Hemenon, D. E.
Warren & Warren.
Nunn, R. A.
Moore & Dunn.
Williams, J. L.
Pearsall, P. M.
Whitehurst, H. O.
Clark, W. W.
Bryan, H. R.
Moore, L. J.
Green, E. M.
Williams, R. W.
O'Hara, R.
Wilson, I. W.

LUMBER M'F'R'S AND DEALERS.

Neuse Lumber Co.
Elm City Lumber Co.
Roper, J. L., Lumber Co.
Blades Lumber Co.
Pine Lumber Co.

MARBLE WORKS.

Willis, I. K.

MACHINERY DEALERS.

Hyman Supply Co.
New Bern Iron Works.

MANUFACTURING PLANTS.

Oaks M'f'g Co. (Farming Implements.)

PAINT AND OIL DEALERS.

W. F. Hill.
Gaskill Hardware Co.
Basnight Hardware Co.

PAINTERS.

Berry, E. T.
Blalock & Co.

PRODUCE DEALERS.

Davenport, B. B.
Watson, I. B.

PLUMBERS.

Green, J. C.
Stallings Bros.

PIANO AND ORGAN DEALERS.

Fuller, George R.

PHOTOGRAPHERS.

Wooten Studio.

PRINTING OFFICES.

Richardson Printing House.

REAL ESTATE AGENTS.

Harper & Jones.
Boyd, W. G.
Taylor, W. X. L.
Stewart, J. W.
Wolfenden, J. J.
Brown, H. A.
Dail, George D.

SHINGLE DEALERS.

Hull, W. F.
Ellis, Warren B.
Pine Lumber Co.

TAILORS.

Chadwick, F. M.
Black, A.
Sawyer, Richard.

UNDERTAKERS AND EMBALMERS.

Simpson, H. W.
Willis, I. K.

VETERINARY SURGEONS.
Williams, R. P.
WALL PAPER DEALERS.
Lewis, Gilbert.
BUILDING & LOAN ASSOCIATIONS.
New Bern.
Home.
Standard.
Mutual Aid.
INSURANCE AGENTS.
Boyd, W. B. (Fire.)
Henderson, George. (Fire.)
Nicol, A. (Fire.)
Bryan & Oliver. (Fire.)
Farrow, N. M. (Life.)
Street, N. P. (Fire.)
NEWSPAPERS AND EDITORS.
Daily Sun—A. G. Dunn, Editor.
Daily Journal—C. L. Stevens, Editor.

VANCEBORO.

Incorporated in 1877.
Population, 1909: White, 350; colored, 175; total, 525.
Value real estate, $100,000; value personal property, $50,000.
Tax Rate: 33 1-3c. on the $100.
TOWN OFFICERS.
Mayor—B. R. Warren.
Postmaster—J. F. Edwards.
Chief of Police—W. H. Smith.
R. R. Agent—T. E. White, Norfolk & Southern Railway.
Manager Telegraph—T. E. White, Postal.
MINISTERS AND CHURCHES.
Methodist—J. C. Reynolds, Pastor.
Episcopal—C. D. Malone, Rector.
INSURANCE AGENTS.
Butler, H. C.
Harvey, J. B.
SCHOOLS AND ACADEMIES.
Vanceboro High School—R. T. Teague, Principal.
BANKS AND BANKERS.
Bank of Vanceboro—W. C. White, President; J. B. Harvey, Cashier.
DOCTORS.
Duguid, James A.
Taylor, J. R.
DRUGGISTS.
Vanceboro Drug Co.
GENERAL MERCHANDISE.
White, W. C.
Williams, A. M.
Simpson, J., & Co.
Dinkins, M.
Forrest, J. L.
Warren Bros. & Butts.
Lancaster, N. M., & Bro.
Lancaster, D. S.
Foust, G. A.
Coppage, D. W.
Misses Brewer & Nelson.
Edwards, Miss Madeline.
HOTELS AND BOARDING HOUSES.
Hotel Vance.
Edwards Boarding House.
LIVERY STABLES.
Warren & Clark.
Bryan, J. M.
White, Cleve.
MANUFACTURING PLANTS.
Farmers Gin Co.
White, W. C. (Saw mill, cotton gin, planing mill.)

DOVER.

Incorporated in 1901.
Population, 1909: White, 450; colored, 450; total, 900 (estimated.)
Value real estate, $50,000; value personal property, $50,000.
Tax Rate: 50c. on the $100.
TOWN OFFICERS.
Mayor—W. B. H. Blandford.
Postmaster—W. H. Waters.
Chief of Police—W. G. Rouse.
R. R. Agent—C. D. Lane, Norfolk & Southern Railway; W. W. Wooten, Dover & South Bound R. R.
Manager Telegraph—C. D. Lane, Western Union Telegraph Co.
MINISTERS AND CHURCHES.
Methodist—W. M. Dargan, Pastor.
Disciple—S. W. Summerell, Pastor.
Baptist—Rev. Mr. Ragland, Pastor.
Presbyterian—No Pastor.
SCHOOLS AND ACADEMIES.
Dover High School—Z. A. Rochelle, Principal.
BANKS AND BANKERS.
Bank of Dover—G. V. Richardson, President; W. H. Caton, Cashier.
DOCTORS.
Pollock, Raymond.
DRUGGISTS.
Wilson, W. A.
GENERAL MERCHANDISE.
Richardson, G. V.
Wilson, W. A.
Nachamson, Eli.
Nachamson, Sol.
Daugherty, H. E.
Goldsboro Lumber Co.'s Store.
HOTELS AND BOARDING HOUSES.
Richardson, Mrs. Fannie.
LIVERY STABLES.
Wilson, W. A.
Daugherty, H. E.
MANUFACTURING PLANTS.
Goldsboro Lumber Co.
Maxwell Bros. Lumber Co.
Johnson, C. R., Lumber Co.
Waters, W. H., Lumber Co.
Dover Lumber Co.

COVE CITY.

Incorporated in 1907.
Population, 1909: White, 300; colored, 100; total, 400.
Value real estate, $27,500; value personal property, $21,950.
Tax Rate: 25c. on the $100.
TOWN OFFICERS.
Mayor—J. S. Robinson.
Postmaster—J. W. Kennedy.
R. R .Agent—M. A. Hill, Norfolk & Southern Railway.
Manager Telegraph—M. A. Hill,

Western Union.

MINISTERS AND CHURCHES.

Episcopal—H. M. Dargan, Rector, Dover.

Baptist—Rev. Mr. Ragland, Pastor.

GENERAL MERCHANDISE.

Jones, W. E.
Aman, Rufus.
Wetherington, O. S.
Harris, J. H.
Arnold, E. F.
Avery, E. D.

HOTELS AND BOARDING HOUSES.

Red Top Boarding House, E. A. Nevery, Prop.

Pittman House, Henry Pittman, Proprietor.

LIVERY STABLES.

Cox, A. B.

MANUFACTURING PLANTS.

Harris, J. H. (Saw mill.)

BRIDGETON.

Incorporated in 1907.

Population, 1909: White, 200; colored, 50; total, 250.

Value real estate, $12,000; value personal property, $50,000.

Tax Rate: 35c. on the $100.

TOWN OFFICERS.

Mayor—N. C. Brooks.

Postmaster—I. Oglesby.

Chief of Police—R. W. Hopewell.

MINISTERS AND CHURCHES.

Methodist—I. N. Wright, Pastor.

GENERAL MERCHANDISE.

Oglesby, Jno.
Tingle, A. M.
Arthur, Gilbert.
Fulcher, Perry.

LIVERY STABLES.

Molton, T. W.

MANUFACTURING PLANTS.

Bridgeton Lumber Co.
Black Lumber Co.
N. C. Brooks Co.

CUMBERLAND COUNTY.

COUNTY SEAT, FAYETTEVILLE.

Formed in 1754. Named in honor of Duke of Cumberland.

Area: 900 square miles.

Population, 29,249.

Value of real estate, $24,686,055; value of personal property, $2,169,759.

Property listed in 1909 by whites, $6,433,343; by negroes, $442,881.

No. of Schools: For whites, 90; for negroes, 65.

Tax Rate: County purposes, 23c. on the $100; pension, .01c; bonds, 12c.; roads and bridges, 12c.; special school tax Cross Creek Township, 25c.; State, 25c.; school, 20c.

County bonded debt, $126,800.

Public Roads: No. miles, 400 Worked Public Road Law and county convicts.

RAILROAD, TELEGRAPH AND EXPRESS COMPANIES.

Atlantic Coast Line Railway, 60.13 miles, assessed value	$1,757,478.44
The Pullman Company, assessed value	5,513.79
Southern Express Company, assessed value	10,317.54
Western Union Telegraph Company, assessed value	14,842.82
Aberdeen & Rockfish Railroad, 36.00 miles, assessed value	169,878.60
Roseboro & Fayetteville Telephone Company, assessed value	395.00
Clinton & Dunn Telephone Company, assessed value	45.00
Carolina Telephone & Telegraph Company, assessed value	10,871.00
American Telephone and Telegraph Company, assessed value	8,349.00
Raleigh & Southport Railroad, 21.50 miles, assessed value	105,723.14
Postal Telegraph Cable Company, assessed value	5,200.59
Merchants & Farmers Steamboat Company, assessed value	7,600.00

Superior Court Terms: January 17th; May 30th; August 29th; November 21, criminal cases. February 21st; March 28th, mixed. May 2nd, 2 weeks. October 24th, two weeks, civil cases.

COUNTY OFFICERS.

Clerk of the Court—A. A. MacKethan, Fayetteville.

Sheriff—N. A. Watson, Fayetteville.

Register of Deeds—W. M. Walker, Fayetteville.

Treasurer—David Caster, Fayetteville.

Coroner—J. V. McGougan, Fayetteville.

Surveyor—W. W. Baker, Fayetteville.

Co. Supt. of Health—Wm. S. Jordon, Fayetteville.

Co. Supt. of Schools—B. T. McBryde, Fayetteville.

Supt. of County Home—Alex. Leslie, Fayetteville.

Co. Board of Education—J. A. Oates, (chrm.), Fayetteville; A. D. McGill, (sec'y), Fayetteville; J. W. Hall, Autryville.

FOURTH NATIONAL BANK, Fayetteville, N. C.

More Capital and Surplus than all other banks of the city.

County Commissioners—J. J. Bullard, (chrm.), Fayetteville; Herbert Lutterloh, Fayetteville; W. J. Olive, Wade; R. R. Bell, Carlos; J. A. Keith, Lobelia.

County Board of Elections—W. G. Hall, (chrm.), Fayetteville; George Holmes, Fayetteville; A. H. Slocomb, Fayetteville.

JUSTICES OF THE PEACE.

Cross Creek Township—D. N. McLean, Fayetteville; W. S. Cook, Fayetteville; W. W. Hushe, Fayetteville; C. P. Overby, Fayetteville; W. D. Gaster, Fayetteville; W. A. Brown, Fayetteville; Colin MacRae, Fayetteville; T. J. Powers, Fayetteville; Frank Glover, Fayetteville; C. B. McMillan, Fayetteville; W. C. Holland, Fayetteville.

Pearces Mill—A. J. Barrett, Fayetteville; J. W. Lee, Fayetteville; D. H. McMillan, Fayetteville; S. S. Arey, Fayetteville, R. F. D. No. 7.

Grays Creek—J. P. Thames, Fayetteville, R. F. D. No. 8; W. C. Holland, Edonia; F. A. Marsh, Fayetteville, R. F. D. No. 8.

Seventy First—D. B. Gillis, Fayetteville, R. F. D.; N. S. McArther, Fayetteville, R. F. D.; John F. McFayden, Fayetteville, R. F. D.

Quewhiffle—W. J. McCrany, Raeford; N. A. McDonald, Timberland.

Carvers Creek—R. L. Lewis, Little River Academy; N. Bill, Fayetteville, R. F. D.; Joseph Ray, Draughon.

Little River—J. H. Priest, Inverness; W. A. Wright, Lobelia; J. A. Wright, Lobelia.

Beaver Dam—D. H. Vinson, Roseboro, R. F. D. No. 3; Joseph M. Fisher, Cedar Creek, R. F. D. No. 1; D. M. Beard, Cedar Creek, R. F. D. No. 1.

Cedar Creek—M. B. West, Cedar Creek; J. M. Faircloth; H. McN. Ray, Fayetteville, R. F. D.

Flea Hill—A. E. McLeran, Fayetteville, R. F. D.; Dan D. Bain, Wade, R. F. D. No. 1; M. Maxwell, Fayetteville, R. F. D.; J. R. Bowden, Wade.

Black River—Nathan Williams, Godwin; B. H. Jernigan, Dunn, R. F. D. No. 4; E. J. Godwin, Dunn, R. F. D. No. 4; H. P. Godwin, Wade, R. F. D. No. 4.

Rockfish—E. D. Sneal, Cotton; Walter C. Perks, Hope Mills; W. D. Dean, Hope Mills; A. G. Vaughn, Cumberland; John Smith, Hope Mills, R. F. D. No. 2.

MINISTERS NOT IN TOWNS.

Presbyterian—David Fairley, Manchester.

Baptist—T. J. Baker, Cedar Creek; J. D. Tew, Fayetteville; W. M. Page, Fayetteville; J. M. Gibbs, Cotton; Q. R. Johnson, Cedar Creek.

SCHOOLS AND ACADEMIES.

King Hiram School.
Riverside Academy.
Eastover Academy.
Godwin Graded School.
Little River Academy.

PHYSICIANS NOT IN TOWNS.

Averitt, K. G., Cedar Creek.
Bullock, T. C., Autryville.
Olive, P. W., Wade.

MERCHANTS NOT IN TOWNS.

Evans, J. & O., Idaho.
Downing, H. B., Cedar Creek.
Smith, A. B., Cedar Creek.
Haywood, T. J., Idaho.
MacAlister, D. A., Wade.
MacPhail, H. A., Wade.
Culbreth, J. C., Falcon.
Carter, Dan, Vander.
MacNeill, A. A., & Sons, Godwin.
Adams, J. C., Little River Academy.
Bird, Jeff, Little River Academy.
Draughon, R. L., Draughon.
Clark, J. F., Manchester.
Holt, D. McL., Argyle.
Marsh, W. H., Alderman.
Jessup, Emmett, Clay Fork.
Geddie, J. D., Stedman.
Sessoms, Jeff. D., Stedman.
Bullard, Vander, Vander.
Carter, H. C., Buckhorn.
Nunnalee. W. L., Sherwood.
Faircloth, J. T., Raeford.

COTTON GINS.

Godwin, S. G., Fayetteville.
Geddie, McD., Fayetteville.
Marsh, W. H., Alderman.
Currie, J. H., Fayetteville.
Hatcher, William, Carlos.
Williams, W. N., Fayetteville.
McCorquedale, J. T., Kinnon.
Blue & Faircloth, Raeford.

SAW MILLS.

Olive, W. J., & Co., Wade.
Downing, A., Stedman.
Upchurch, T. B., & Bro., Raeford.
Raeford Lumber Co., Raeford.
Johnson, C. W., & Co., Raeford.
Acme Lumber Co., Raeford.
McFayden, J. L., Raeford.
Britton, W. H., & Co., Timberland.
Faircloth, J. T., Raeford.
Johnson Lumber Co., Timberland.
Bullard, A. J., & Son, Vander.
Harnett Lumber Co., Manchester.
Dean, J. W., Godwin.
Jessup, Emmet, Cedar Creek.

PUBLIC SCHOOL TEACHERS.

Wilson, George P., Draughn.
Wilkins, J. H., Draughn.
Pender, Miss Kate, Linden.
Autry, Miss Carrie, Lane.
Haywood, Miss Alice O., Lane.
Brooks, Miss Fannie, Kinnon.
Clark, Miss Annie, Fayetteville, R. F. D. No. 6.
McLean, I. A., Manchester.
Clark, Miss Frances, Manchester.
Johnson, Miss Jennie, Lobelia.

FOURTH NATIONAL BANK, FAYETTEVILLE, N. C.,

H. W. LILLY, President. **JNO. O. ELLINGTON, V.-Pres & Cash.**
J. H. HIGHTOWER, Asst. Cashier. **SOLICITS CORRESPONDENCE.**

Cameron, Miss Susie Lobelia.
Sessoms, Miss Alpsie, Manly.
McNeill, Miss Mary Lily, Manchester.
McLaughlin, Miss Margaret, Manchester.
McPherson, Miss Janie, Manchester, R. F. D. No. 6.
Coppedge, D. L., Manchester, R. F. D. No. 4.
Shaw, Miss Kate, Manchester, R. F. D. No. 4.
McArthur, Miss Mary, Manchester, R. F. D. No. 3.
McArthur, Miss Elizabeth, Manchester, R .F. D. No. 3.
McPherson, Miss Elizabeth, Manchester, R. F. D. No. 3 .
Currie, Miss Lizzie, Manchester, R. F. D. No. 3.
Page, Miss Mary M., Raeford, R. F. D. No. 2.
McLaughlin, Miss Elizabeth, Lumberdale.
Graham, Miss Belle, Montrose.
McKethan, Miss Annie, Pike.
Stewart, Miss Rose, Rockfish.
Blue, Miss Mille, Rockfish.
Holt, J. E., Rockfish.
Smith, Miss Mary C., Hope Hills, R. F. D. No. 1.
McDuffie, Miss Miss Mary, Hope Mills, R .F. D. No. 1.
Cogdell, Miss Eugenia, Cumberland.
Byrd, R. P., Cumberland.
Gills, M. S., Hope Mills.
McDonald, Mrs. Lauchlin, Hope Mills.
McLaughlin, Miss Mary, Hope Mills.
Fouse, Miss Fannie, Hope Mills.
Gainey, Miss Carrie, Hope Mills.
McLeod, Miss Fannie, Hope Mills.
Thagard, Miss Anna, Hope Mills.
Evans, Browne, Parkton, R. F. D. No. 2.
Page, B. R., Edonia.
Williams, I. A., Hope Mills, R. F. D. No. 2.
Williams, Mrs. I. A., Hope Mills, R. F. D. No. 2
McQueen, Miss Nellie, Hope Mills, R. F. D. No. 2.
Cox, Guy, Fayetteville, R. F. D. No. 8.
Marsh, Miss Meta, Fayetteville, R. F. D. No. 7.
Gainey, Miss Elizabeth, Fayetteville. R. F. D. No. 7.
Johnson, Miss Jennie, Cotton.
Blake, Miss Irene, Elease.
McPhail, Clark, Lena.
Fisher, Miss Fannie, Cedar Creek, R. F. D.
Autry, Miss Euphie, Cedar Creek, R. F. D.
Thagard, Miss Mary K., Cedar Creek, R. F. D.
Vinson, James, Cedar Creek, R. F. D.
Sessoms, John T., Roseboro, R. F. D. No. 3.
Starling, Mrs. Marshall, Roseboro, R. F. D. No. 3.
Harris, Miss Mary Lilly, Autryville, R. F. D. No. 2.
Bryant, Miss Bula, Autryville, R. F. D. No. 2.
Downing, Miss Rossie, Buckhorn.
Downing, Foster, Buckhorn.
Liles, Miss Lola, Fayetteville, R. F. D. N. 5.
Sessoms, Miss Mary, Fayetteville, R. F. D. No. 2.
McLeod, Mrs. Dora, Fayetteville, R. F. D. No. 2.
McLeod, Hinton, Stedman.
Cunningham, Miss Mildred, Stedman.
Sutton, Miss Carrie, Stedman.
Rowland, Miss Winnie, Stedman.
Bulla, Miss Carrie, Stedman.
Matthews, Miss Maggie, Stedman.
Jackson, Miss Pennie, Wade, R. F. D. No. 1.
Crumpler, Miss Lula, Wade, R. F. D. No. 1.
Seawell, Miss Nellie, Wade, R. F. D. No. 1.
Fisher, Miss Hattie Lee, Dunn, R. F. D. No. 5.
Graham, M. N. M., Graham.
Holden, Thomas, Dunn.
Maxwell, Percy, Dunn, R. F. D. No. 4.
Smith, Miss Flora, Dunn.
Clegg, W. R., Godwin.
Allen, Miss Minerva, Godwin.
Minor, Miss Daisy, Godwin.
Milner, Miss Mary, Godwin.
Bain, Miss Mary, Wade.
Stone, J. A., Fayetteville, R. F. D. No. 1.
Holmes, Miss Henrietta, Fayetteville.
Stegall, Miss Ollie, Fayetteville.
Culbreth, Miss Mary, Fayetteville.
Fitchett, Miss Emma, Fayetteville.

FAYETTEVILLE.

Population, 1909: 12,000.
No. white polls, 565; No. colored polls, 195.
Value real estate, $1,597,570; value personal property, $987,294.
Tax Rate: 1 per cent.
Bonded debt, $293,000. (This includes water works and electric plant, which is owned by city.)

TOWN OFFICERS.

Mayor—V. C. Bullard.
Chief of Police—J. McD. Monaghan.
City Clerk—H. J. MacBuie.
Treasurer—A. A. MacKethan, Jr.
Tax Collector—W. L. Hawley.
City Attorney—J. S. Newton.
City Supt. of Health—T. J. Powers.
Postmaster—A. L. MacCaskill.
R. R. Agents—C. S. MacMillan, Atlantic Coast Line; G. B. Underwood, Raleigh & Southport R. R.
Express Agent—G. H. Davis.

FOURTH NATIONAL BANK OF FAYETTEVILLE, N. C.,
Desires your Commercial or Savings Account.

Telegraph Manager—D. S. MacRae, Western Union Telegraph Co.

Telephone Manager—J. R. Boyd, Carolina Telephone & Telegraph Co.

MINISTERS AND CHURCHES.

Baptist—J. J. Hall, W. B. Loving.

Episcopal—N. C. Duncan, Rector.

Methodist—J. T. Gibbs, Presiding Elder; Hay Street Church, L. E. Thompson, Pastor.

Presbyterian—W. M. Fairley; K. A. MacLeod.

Catholic—Father Kennedy, Pastor.

SCHOOLS AND ACADEMIES.

Fayetteville Graded School—J. A. Jones, Supt.

HOTELS AND BOARDING HOUSES.

Hotel LaFayette.
Martin Hotel.
Atlantic Hotel.
Spence House.
Cumberland Hotel.
Williams, Miss Fannie.
Snell, Miss Kate.

BANKS AND BANKERS.

The National Bank—W. A. Vanstory, President; S. W. Cooper, Vice-President; Allan MacMillan, Cashier.

Fourth National Bank—H. W. Lilly, President; J. O. Ellington, Vice-President and Cashier; J. K. Hightower, Assistant Cashier.

Cumberland Savings & Trust Co.—F. H. Stedman, President; Claude Rankin, Cashier.

BAKERS.

MacNeill, J. S.
MacNeill Bakery Co.

BRICK MANUFACTURERS.

Poe, E. A., Co.

BOOT AND SHOE DEALERS.

Jennings, E. H.
Jessup Bros.
Kennedy, J. L.
Hollingsworth & Co.
Globe Clothing Co.
Folb, Mike.
Ayer, S. G.
Courtney, M. L.
Shuford, Rogers & Co.
Maultsby, W. S.
Watson, C. M., & Co.
Stein Bros.
Jackson, J. C., & Son.
Thornton, Frank.
Jackson-Williams Co.

BOOK STORES.

Gorham Book & Music House.
New Book Store Co.

BUILDING & LOAN ASSOCIATIONS.

Cross Creek.
Farmer & Mechanic.

BUTCHERS AND DEALERS IN CATTLE.

Buckingham, J. B., & Co.
Vann, N. A.
Kass, John.
Johnson, R. M.
Matthews, J. B.
Britt, E. J., & Son.
Bullard, T. R.
Butler, Homan.
Fry, C. B.
Perry, A.

CARRIAGE DEALERS OR M'F'R'S.

Benill & Vanstory.
King, J. A.
Ingram, J. W.
Rankin, A. E., Co.

CLUBS.

Industrial Club.
Elks Club.

COMMISSION MERCHANTS.

Rankin, A. E., Co.
Powell, W. H.
MacMillan, H. L.
Fry, C. B.

COTTON AND HOSIERY MILLS.

Lakeview Manufacturing Co.—W. L. Holt, President.

Holt-Morgan—W. L. Holt, President; L. A. Williamson, Secretary and Treasurer.

Tolar-Hart & Holt—W. L. Holt, President; E. W. Nolly, Secretary and Treasurer.

Holt-Williamson—W. L. Holt, President; E. H. Williamson, Secretary and Treasurer.

Victory Manufacturing Co.

CONFECTIONERY DEALERS.

Huske, A. S.
Horne, H. R., & Sons.
King Drug Co.
Wooten, L. C.
Ray, D. H., & Co.
Smith, R. G. W.
Cook, J. P.
Cumberland Cafe.
Cook, A. J.
B. E. Sedberry's Sons.
MacKethan & Co.
Clark, W. G.
Jackson, R. M.
Salesby's Candy Store.

CONTRACTORS AND BUILDERS.

Humphrey, D. J.
Bullard, C. E.
Black, John.
Humphrey, E. J.
Deal, W. W.
Davis, F. W.

COAL AND WOOD DEALERS.

Fayetteville Ice & Mfg. Co.
Carmon, Joshua.
Fry, C. B.
Poe, E. A., Brick Co.
Fortner, John.
Beal, Green.

CHAMBER OF COMMERCE.

E. J. Hale, President; F. R. Rose, Secretary.

CLOTHIERS AND MEN'S FURNISHERS.

Folb, Mike.
Maltsby, J. S.
Globe Clothing Co.
Watson, C. M., & Co.
Stein Bros.
Shuford, Rogers & Co.

FOURTH NATIONAL BANK, FAYETTEVILLE, N. C.

H. W. LILLY, President. **JNO. O. ELLINGTON, V-.Pres & Cash.**
J. H. HIGHTOWER, Asst. Cashier. **SOLICITS CORRESPONDENCE.**

Fayetteville Department Store.
Riffs, T.

COTTON GINS.

Southern Cotton Oil Co.
MacNeill, J. D.

DEPARTMENT STORES.

Courtney, M. L.
Thornton, Frank.

DENTISTS.

Cromartie, A. S.
Judd, J. H.
Patterson, G. B.
Patterson & Judd.

NEWSPAPERS AND EDITORS.

Fayetteville Chronicle—J. J. Hall, Editor.

Fayetteville Observer E. J. Hale, Editor.

DRUGGISTS.

MacKethan & Co.
Horne, H. R., & Sons.
King Drug Co.
B. E. Sedberry's Son.
Cook, A. J.

DOCTORS.

Highsmith, J. F.
Highsmith, Seavy.
Jordan, Wm. S.
Lilly, J. M.
MacKethan, D. G.
Marsh, J. H.
McGougan, J. V.
MacKethan, J. A.
MacNeill, J. W.
Rose, A. S.
Scofield, E. J. S.
Thornton, Irene.

DRY GOODS AND NOTIONS.

Thornton, Frank.
Kennedy, J. F.
Jessup Bros.
Ayer, S. G.
Courtney, M. L.
Maultsby, A. S. & Bro.
Hollingsworth & Co.
Riff, T.

POWER AND LIGHT COMPANIES.

Fayetteville Gas & Electric Co.
Public Works Commission.

FRUIT DEALERS.

Smith Fruit Store.
Salesby's Candy Store.

FERTILIZER DEALERS & M'F'R'S.

Southern Cotton Oil Co.
Rankin, A. E., Co.
Taylor, D. K.

FLORISTS.

Lamb, J. M.
MacKethan & Co.

FISH AND OYSTER DEALERS.

Fry, C. B.
Perry, A.

FOUNDRIES AND IRON WORKS.

Russell, C. S.
Ward's Foundry & Plow Works.

FURNITURE DEALERS.

Fayetteville Furniture Co.
Brothers, W. E.
Sheetz, S., & Sons.
Cape Fear Furniture Co.
Newberry, C. B.

GROCERS.

Armfield Co. (Wholesale.)
Culbreth, J. H., & Co. (Wholesale.)
Rankin, A. E., Co. (Wholesale and Retail.)
Carolina Grocery Co.
Smith, W. F. (Wholesale.)

HARDWARE DEALERS.

Huske Hardware House.
Watson, Walter.
Haigh, Charles.
Rankin, A. E.
McMillan Bros.
Powell, W. H.
Maultsby, J. Sam.
Ward's Plow Works.
Machinery Exchange.

HOSPITALS.

Highsmith Hospital.
St. Luke's Hospital.

INSURANCE AGENTS.

Huske, B. B. (Fire.)
MacRae, S. H., Agency. (Fire.)
Rose, F. R. (Fire.)
Robinson, J. H. (Fire.)
Holland, W. C. (Fire.)
State Realty & Insurance Co. (Fire.)
Fayetteville Realty & Insurance Co. (Fire.)
Morgan, W. M., & Co. (Fire.)
Underwood, John. (Life.)
LaFayette Mutual Life Insurance Co. (Life.)
Smith, N. H. (Life).
Malloy, W. B. (Life.)
MacKethan Real Estate, Loan & Trust Co. (Life.)

JEWELERS.

Prior, Warren, & Sons.
Beasley, B. F.
Upton-Sedberry Co.
Whaley, J. J.

LAUNDRIES.

Fayetteville Steam Laundry.
City Steam Laundry.
Wah Sing.

LAWYERS.

Broadfoot, C. W.
Bolton, J. H.
Cook, H. L.
Hall, A. S.
MacKethan, E. R.
Rose, G. M.
Murchison, I. A.
Nimocks, Q. K.
Robinson, H McD.
Shaw, J. G.
Sinclair, N. A.
Sutton, T. H.
Dye, R. H.
Rose, C. G.
Everett, H. S.
Bullard, V. C.
Cashwell, D. J.
Newton, J. Sprunt.
Brothers, H. L.
Lyon, Terry.
Herring, R. W.
Davis, E. G.

FOURTH NATIONAL BANK OF FAYETTEVILLE, N. C.,

PAYS 4 PER CENT ON SAVINGS DEPOSITS COMPOUNDED QUARTERLY. MAIL DEPOSITS SOLICITED.

LUMBER M'F'R'S. AND DEALERS.
MacDiarmid, W. J.
Bullard, A. J., & Sons.
McAllister-Ross Lumber Co.
Boone & Thain.
Gilmore-Rankin Lumber Co.

MARBLE WORKS.
Remsburg, E. L.

MACHINERY DEALERS.
Russell, C. S.
Carolina Machine Co.—C. S. Russell, Prop. & Manager.
Clark, I. W.
Machinery Exchange.
Sanders, W. T.

MANUFACTURING PLANTS.
Holt-Morgan Mills. (Cotton cloth.)
Holt-Williamson Mill (Yarns.)
Tolar-Hart Mill. (Yarns.)
Lakeview Mfg. Co. (Yarns.)
Victory Mfg. Co. (Cotton cloth.)
Ashley-Bailey Mill No. 1. (Silk mill.)
Ashley-Bailey Mill No. 2. (Silk mill.)
Algoddon Knitting Mill.
Ward's Plow Works.
Bruton, J. C., Cross Arm Works.
West Lumber Co. (Crates.)
Boone & Thain.
Fayetteville Woodenware Company. (Buckets.)
Ga. Pine Turpentine Co.
Poe, E. A., Brick Co.

NAVAL STORE DEALERS.
Slocomb, A. H.
Ga. Pine Turpentine Co.

PAINT AND OIL DEALERS.
Huske Hardware Co.

PAINTERS.
Wright, T. T.
Maultsby, Wm.
Jones, Irvin.
Waddell, Alfred.
Jones, Lonnie.

PLUMBERS.
Crane, V. H.
Burke, Sam.
Richardson, J. B.

PIANO AND ORGAN DEALERS.
Blount, W. F.
Sheetz, S., & Sons.

PHOTOGRAPHERS.
Paton Studio.
Keen's Studio.

PRINTING OFFICES.
Index Printing Co.
Judge Printing Co.
Murphy, H. L.

REAL ESTATE AGENTS.
MacKethan, E. R.
Fayetteville Realty & Insurance Co.
Rose, F. R.
Fayetteville Real Estate Agency.
State Realty & Insurance Co.
Underwood, John.
Sutton, Thomas.
Smith, N. H.

SHINGLE DEALERS.
Huske Hardware Co.
Machinery Exchange.
Evans, J. & O.
Rankin, E. A. ,Co.

TAILORS.
Newman, L.
King, A. P.

UNDERTAKERS AND EMBALMERS.
Wilson & Rogers.

VETERINARY SURGEONS.
Martin, Tom.

WALL PAPER DEALERS.
Gorham Book & Music Co.
The New Book Store.

HOPE MILLS.

Incorporated in 1888.

Population, 1909: White, 900; colored, 8; total, 908.

Value real estate, $250,000; value personal property, $28,500.

Tax Rate: 33c. on the $100.

TOWN OFFICERS.

Mayor—W. O. Perks.

Postmaster—Mrs. M. J. Pate.

Chief of Police—H. S. Fisher.

R. R. Agents—W. O. Wilson, A. C. L. R. R. and V. C. & S. R. R.; E. D. Tyson, A. & R. R. R.

Manager Telegraph—W. C. Wilson, Western Union Telegraph Co.

MINISTERS AND CHURCHES.

Methodist—J. D. Pegram, Pastor.

Baptist—P. T. Britt, Pastor.

Episcopal—W. D. Duncan, Rector.

SCHOOLS AND ACADEMIES.

Hope Mills Graded School—W. B. Cole, Supt.

BANKS AND BANKERS.

Hope Mills Bank—J. H. McPhail, President; L. B. Fleming, Cashier.

DOCTORS.
Gilbert, J. C.
Andrews, V. L.

DRUGGISTS.
Stancill, G. W.

GENERAL MERCHANDISE.
Hope Mills Mercantile Co., J. C. Gilbert, Pres.; S. J. Harrington, Vice-Pres.; J. B. White, Sec. and Treas.
Company Store (Inc.), E. W. Lasley, Pres.; J. A. Bynum, Gen. Mgr.
Fort, M. F.
Simmons, George.
Smith, N. H.
Hall, H. T.
Harris, G. W.
Jones, Samuel.
Sessoms, S. M.
Muselwhite, Nettie.
Brady, Lee.
Johnson, Rufus.
Leazer, J. W., Furniture Co., M. Hamilton, Manager.

HOTELS AND BOARDING HOUSES.
Hotel Wingate, Chas. H. Adams, Proprietor.
Elkins, J. W.

LIVERY STABLES.
Baker, Ben.
Smith, J. D.
Thames, H. F.
Calcut, Charles R.

FOURTH NATIONAL BANK, Fayetteville, N. C.
More Capital and Surplus than all other banks of the city.

Britt, Moses.

MANUFACTURING PLANTS.

Hope Mills Nos. 1 & 4.
Cumberland Concrete Co.

LAWYERS.

Newton, Z. B.
Muselwhite, J. F.

RAEFORD.

Incorporated in 1899.
Population, 1909: White, 1,200.
Tax Rate: 1-3 of 1 per cent.

TOWN OFFICERS.

Mayor—J. W. Johnson.
Postmaster—D. J. Currie.
Chief of Police—W. H. Russell.
R. R. Agent—W. E. Freeman, A. & R. R. R. Co.
Manager Telegraph—W. E. Freeman, Western Union Telegraph Co.

MINISTERS AND CHURCHES.

Presbyterian—W. C. Brown, Pastor.
Methodist—J. W. Bradly, Pastor.
Baptist—D. B. Humphrey, Pastor.

INSURANCE AGENTS.

Moore, John W. (Fire.)
Graham, G. A.

REAL ESTATE AGENTS.

Moore, John W.
Graham, G. A.

BARBERS.

B. F. Grimes.

SCHOOLS AND ACADEMIES.

Raeford Institute.

BANKS AND BANKERS.

Bank of Raeford—John W. McLauchlin, President; John W. Moore, Cashier.

DOCTORS.

Brown, George W.
Graham, George A.
Dickson, A. P.
Juat, Francis.

NEWSPAPERS AND EDITORS.

Facts and Figures—D. L. Poole Editor.

DRUGGISTS.

Raeford Drug Co.

DENTISTS.

Cromartie, H. R.

GENERAL MERCHANDISE.

McLauchlin, J. M., Co.
Johnson, J. W., Co.
Moore Supply House.
Pearson, W. L.
McNeill Bros.
McGill & Morris.
Glisson, J. D.
McKethan, Daniel.
Walter, W. F.
McLean, H. S.
Baucom, R. J.
Peele Bros.
Williamson, J. B.
McKeethan, D. S.
Gatlin, H. L.

HARDWARE DEALERS.

Raeford Hardware Co.

FURNITURE DEALERS.

Raeford Furniture Co.

HOTELS AND BOARDING HOUSES.

Commercial Hotel.

LIVERY STABLES.

Andrews, J. B.

SALES STABLES.

Fuller, A. J.
Gatlin & Williford.

MANUFACTURING PLANTS.

Raeford Power & Mfg. Co. (Cotton yarn. 7,000 spindles.)
Blue Brick & Tile Co. (Daily capacity 20,000).
Builders' Lumber Co. (Planing mills and turned work).
Johnson, J. W. (Planing mills.)
Culbreth & Graham. (Blacksmiths.)
Black, John. (Blacksmith.)
Austin & Williford. (System gin.)

CUMBERLAND.

Population, 1909: 400.

TOWN OFFICERS.

Mayor—J. W. Hodges.
Chief of Police—S. Hales.
Tax Rate: 1-3 of 1 per cent.

COTTON MILLS.

J. Frederic Houston & Co., J. Frederic Houston, Secretary & Treas.

GENERAL MERCHANDISE.

Company Store.
Parker, S. H.
Morgan & Johnson.
Biggs, W. L., & Co.

CURRITUCK COUNTY.

COUNTY SEAT, CURRITUCK.

Named in honor of Tribe of Indians.
Area, 200 square miles.
Population, 6,902. White males, 2,550; white females, 2,450; negro males, 1,000; negro females, 900; foreign born, 2.
Value of real estate, $1,084,095; value of personal property, $449,811.
Property listed in 1909 by whites, $1,431,529; by negroes, $102,377.
No. of Schools: For whites, 36; for negroes, 13.
Tax Rate: County purposes, 23 2-3 cents on the $100; special 15 cents. County bonded debt, $1,000.
Public Roads: No. miles public roads, 150. Worked by hands, not by taxation.

RAILROAD, TELEGRAPH AND EXPRESS COMPANIES.

Norfolk & Southern Railway, 14.30 miles, assessed value	$142,314.30
Southern Express Company, assessed value	1,329.47
Currituck Telephone Company, assessed value	5,000.00
Norfolk & Carolina Telegraph & Telephone Co., assessed value	5,455.00
Western Union Telegraph Co., assessed value	1,034.60
Albemarle & Chesapeake Canal Company, assessed value	25,000.00

Superior Court Terms: First Monday before 1st Monday in March and 1st Monday in September.

COUNTY OFFICERS.

Clerk of the Court—E. W. Ansell, Currituck.

Sheriff—J. E. Barnard, Moyock.

Register of Deeds—R. E. Flora, Currituck.

Treasurer—G. W. Williams, Currituck.

Surveyor—Caleb B. Bell, Shawboro.

Co. Supt. of Health—Dr. H. M. Shawboro.

Co. Supt. of Schools—Dr. J. M. Newbern, Jarvisburg.

Co. Board of Education—W. J. Tate, Kitty Hawk; E. S. Bowden, Knott's Island; Dr. S. M. Mann, Moyock.

County Commissioners—T. L. Jarvis, Moyock; J. W. Sanderlin, Shawboro; W. H. White, Knott's Island.

County Board of Elections—G. A. Griggs, Maple; L. Walker, Barco, R. L. Newbern, Old.

JUSTICES OF THE PEACE.

Moyock Township—C. G. Old, Vine, Va.; T. L. Fulford, Moyock.

Crawford—J. L. DeCormis, Shawboro; A. D. Sawyer, Tulls; L. Walker, Barco.

Poplar Branch—R. L. Newbern, Old; L. H. Gallop, Harbinger; E. V. Melson, Harbinger.

Fruitville—F. Bonney, Z. T. Fentress, Knott's Island.

MINISTERS NOT IN TOWNS.

Methodist—S. J. Kilpatrick, Moyock; H. M. Jackson, Poplar Branch; J. T. Old, Currituck.

Baptist—J. B. Feribee, Shawboro; J. A. Willoughby, Poplar Branch.

PHYSICIANS NOT IN TOWNS.

Ritter, F. W., Moyock.
Mann, S. M., Moyock.
Shaw, M. M., Shawboro.
Cowell, W. H., Sligo.
Garrington, J. F., Coinjock.
Garrington, Cecil, Coinjock.
Griggs, W. T., Poplar Branch.
Newbern, J. M., Jarvisburg.

MERCHANTS NOT IN TOWNS.

Vande Con, C. R., & Co. Moyock.
Fulford, A. J., & Co., Moyock.
Cox, J. B., Moyock.
Payne Bros., Moyock.
Humphries, C. V., & Bros., Tulls.
Snowden, F. P., Snowden.
Forbes & Grandy, Shawboro.
Barnard, J. P., Shawboro.
Doxey, H. J., Sligo.
Perkins, C. L., Sligo.
Gregory, Noah, Currituck.
Johnson, E. R., Currituck.
Griggs, G. A. Maple.
Walker, H. D., Maple.
Ballance, M. V., Maple.
Bosewell, Grandy, Barco.
Barco, C., Comfort.
Lindsey, Dempsey, Coinjock.
Guard, J. T., Coinjock.
Bray, B. N., Waterlily.
Hampson, W. H., Waterlily.
Parker, W. H., Aydlett.
Woodhouse, D. W., Poplar Branch.
Gallop, J. C. Poplar Branch.
Evans Daniel, Poplar Branch.
Grandy, C. L., Grandy.
Owens, A., Grandy.
Gallop, W.H., Jarvisburg.
Scott, D. A., Jarvisburg.
Fisher, John, Jarvisburg.
Brock, C. H., Powell's Point.
Etheridge, Richard, Powell's Point.
Aydlett, C. C., & Son, Harbinger.
Harrell, T. S., Mamie.
Aydlett, C. G., & Son, Mamie.
Guard, T. M., & Co., Mamie.
Gray, Curtis, Corolla.
Bowden, E. D., & Son, Knott's Island.
Jones Bros., Knott's Island.
Munden, J. E., Woodleigh.
Jones Bros., Woodleigh.
Goswood, J. H., Gregory.
Perry, Dempsey, Kitty Hawk.
Scarborough, Geo., Duck.
Leary, A. K., Duck.

HOTELS AND BOARDING HOUSES.

Walker, Mrs. C., Currituck.
Guard, J. T., Coinjock.
Fulford, T. L., Moyock.
Brock, C. H., Powell's Point.

LAWYERS.

Simmons, A. M., Currituck.

COTTON GINS.

Vande Can, C. R., & Co., Moyock.
Johnson, E. R., Currituck.
Stevenson, Geo. E., Shawboro.

FLOUR, CORN AND FEED MILLS.

Vande Can, C. R., & Co., Moyock.
Stevenson, Geo. E., Shawboro.
Perkins, C. L., Sligo.
Johnson, E. R., Currituck.

SAW MILLS.

Perkins, C .L., Sligo.
Perkins, L., Poplar Branch.
Carolina Land & Lumber Co., Moyock.
Fulford, A. J., & Co., Moyock.
Clark Bros., Coinjock.
Farmers' Manufacturing Co., Coinjock.
Payne, Nathan, Poplar Branch.
Tate, W. J., Kitty Hawk.

SCHOOL TEACHERS.

Dulin, Miss Julia, Harbinger.
Sykes, Miss Irma, Harbinger.
Burgess, Miss Annie, Powell's Point.
Hall, Miss Louise, Powell's Point.
Dozier, Miss Nettie, Jarvisburg.
Perkins, Mrs. Surlies, Powell's Point.
Gray, Miss Marion L., Grandy.
Foreman, Miss Ruth, Grandy.
Reid, Miss Inez, Poplar Branch.
Phelps, Miss Anna, Poplar Branch.
Phelps, Miss Mary, Poplar Branch.
Chesson, Miss Dollie, Aydlette.
Jobe, Miss Aline, Coinjock.
Talbott, Miss Ruby, Waterlily.
Talbott, Miss Grace, Waterlily.
Brumsey, Horace, Barco.
Bell, Miss Mary P., Maple.
Alexander, Miss Carrie, Currituck.
Taylor, S. T., Coinjock.
Forbes, M. B., Currituck.
Council, Miss Burnett, Tulls.
Newbold, Miss Virginia, Moyock.
Garrett, C. B., Moyock.
Ferebee, Miss Ola M., Shawboro.
Ferebee, Miss Louise, Shawboro.
Gray, Mrs. Blanche, Corolla.
Tillette, Miss Cece Belle, Kitty Hawk.
Morse, Miss Essie, Kitty Hawk.
Baum, Miss Nora, Kitty Hawk.
Wright, Miss Maggie, Kitty Hawk.
Forbes, Miss Mary A., Knott's Island.
Hedspeth, Miss Nita M., Knott's Island.
Thomas, Mrs. Alice, Knott's Island.
Johnson, Miss Elsie, Woodleigh.
Barkley, Miss Edna S., Deals.
Deals, Miss Mary, Vine, Va.
Bell, Miss Annye E., Munden, Va.
Goodson, Miss Ruth L., North West, Va.

DARE COUNTY.

COUNTY SEAT, MANTEO.

Formed in 1870. Named in honor of Virginia Dare.

Area: 975 ,square miles.

Population: 7,550. White males,4,000; white females, 3,000; negro males, 300; negro females, 250; foreign born, 100.

Value of real estate, $459,183; value of personal property, $220,000.

Property listed in 1909 by whites, $652,100; by negroes, $16,932.

No. of Schools: For whites, 19; for negroes, 3.

Tax Rate: County purposes, 40c. on the $100; special, 40c. County bonded debt, $16,500.

Public Roads: No. miles, 150. Worked under Old State Law.

RAILROAD, TELEGRAPH AND EXPRESS COMPANIES.

Eastern Carolina Transportation Company, assessed value $1,550.00
Old Dominion Steamship Company, assessed value 200.00

Superior Court Terms: November and May.

COUNTY OFFICERS.

Clerk of the Court—Samuel E. Midgett, Manteo.

Sheriff—J. D. Hayman, Manteo.

Register of Deeds—Asa V. Evans, Manteo.

Treasurer—I. N. Davis, Wanchese.

Coroner—J. T. Daniels, Wanchese.

Co. Supt. of Schools—W. B. Feoing, Manteo.

Supt. Co. Home—L. D. Hessel, Manteo.

Co. Board of Education—R. C. Evans, (chrm.), Manteo; S. A. Griffin, Manteo; F. J. Fielder, Frisco.

County Commissioners—A. J. Fulcher, (chrm.), Fisco; S. M. Daniels, Wanchese; J. B. Pinner, East Lake.

County Board of Elections—W. S. Davis, (chrm.), Wanchese; L. N. Midgett, Skyco.

JUSTICES OF THE PEACE.

East Lake Township—A. M. Cohoon, East Lake.

Nags Head—B. T. Daniels, Wanchese; W. S. Davis, Wanchese; John Q. Homer, Manteo; John W. Evans, Manteo.

Croatan—B. F. Good, Manns Harbor.

Hatteras—Geo. W. Farrow, Frisco; O. M. Scarborough, Buxton.

MINISTERS NOT IN TOWNS.

Methodist—R. A. Broughton, Manns Harbor; Rev. J. N. Whitson, Kitty Hawk; R. L. Beasley, Avon.

SCHOOLS AND ACADEMIES.

O'Neal, Miss Maude, Stumpy Point.

HOTEL ROANOKE, Manteo, N. C. New.
Bathing, Boating, Fishing. Write for information.

Eason, F. M., Buxton.
Davis, Roy L., Manns Harbor.
Godwin, C. T., East Lake.
Daughtery, Miss Orphelia, Roanoke Island.
Baum, Miss Sarah, Skyco.
Wanchese Academy, W. W. Stedman, Wanchese.
Gray, A. C., Colington.

PHYSICIANS NOT IN TOWNS.

Davis, J. J., Buxton.

MERCHANTS NOT IN TOWNS.

Pinner, J. B., East Lake.
Daniels, E. R., Wanchese.
Daniels, S. M., Wanchese.
Davis, I. N., Wanchese.
Withers, T. J., Wanchese.
Midgett, M. S., Rodanthe.
Midgett, J. E., Rodanthe.
Pugh, B. S., Rodanthe.
Farrow, L. D., Salvo.
Pulliam, W. H., Hatteras.
Stout, A. J., Hatteras.
Terrford, W. O., Nags Head.
Meeks, D. L., Stumpy Point.
Burrus, E. E., Hatteras.
Meeks, D. F., Avon.
Fulcher, A. J., & Bro., Frisco.
Fulcher, O. C., & Bro., Buxton.
Gray, L. H., Avon.
Hooper, Geo. W., Stumpy Point.

PUBLIC SCHOOL TEACHERS.

Huff, Mrs. S. R., Stumpy Point.
Coltrom, Mrs. W. G., Manteo.
Coltrom, W. B., Manteo.
Singleton, Miss Ursula, Manteo.
Relfe, Miss Lizzie, Manns Harbor.
Stowe, Miss Lucy, Hatteras.
Dowe, Miss Madelon, Skyco.
Midgett, Miss Orenda, Manteo.
Hooper, Miss Lucinda, Manteo.
Evans, Miss Ruth, Manteo.
Gray, Alonzo, Avon.
Janette, Miss Odessa, Buxton.
Eason, J. D., East Lake.
Mann, E. W., Manns Harbor.
Parker, J. W., Hatteras.
Pugh, C. R., Wanchese.
Gray, L. Y., Salvo.
Eason, F. M., East Lake.
Billups, Miss Pearle, Avon.
Billups, Miss Alma, Skyco.
Anderson, Miss Annie, Manteo.
Midgett, Miss Mildred, Wanchese.
Simpson, Mrs. Aldean, Wanchese.
Hobson, Miss, Wanchese.
Crup, Miss Louise, East Lake.
Scarborough, Miss Maude, Hatteras.
Forbes, Miss Mary, Buxton.
Webb, Miss Elizabeth, Manteo.
Sharp, Miss Lena, Manteo.

MANTEO.

Incorporated in 1899.
Population, 1909: 850.
No. white polls, 125.
Value real estate, $69,635; value personal property, $37,328.
Tax Rate: 16 2-3c. on the $100.

TOWN OFFICERS.

Mayor—B. G. Crisp.
Chief of Police—T. F. Midgett.
City Clerk—Jos. A. Evans.
Treasurer—Jos. A. Evans.
Tax Collector—T. F. Midgett.
Postmaster—O. J. Jones.
R. R. Agent—J. B. Griffin, Agent for Eastern Carolina Transportation Company.

MINISTERS AND CHURCHES.

Baptist—D. A. Tedder, Pastor.
Methodist—R. W. Price, Pastor.

SCHOOLS AND ACADEMIES.

Manteo Graded School—G. M. Guthery, Principal.

HOTELS AND BOARDING HOUSES.

Hotel Roanoke, R. C. Evans, Prop.
Tranqued House, A. V. Evans, Proprietor.

BANKS AND BANKERS.

Bank of Manteo—R. C. Evans, President; R. Bruce Etheridge, Cashier.

BOOT AND SHOE DEALERS.

The Griffin Sample Co.
Meeker, T. S., Co.
Baum & Tarkington.
Davis, C. W.

BOOK STORES.

Meekins, T. S., Co.

BUTCHERS AND DEALERS IN CATTLE.

Crisp, T. R., & Co.

CARRIAGE DEALERS & M'F'R'S.

Evans, James A.

CONFECTIONERY DEALERS.

Davanport, A. H.
Meekins, T. S., Co.
The Griffin Sample Co.
Baum & Tarkington.

CONTRACTORS AND BUILDERS.

Gray, W. P.

CHAMBER OF COMMERCE.

F. P. Gats, President.

CLOTHIERS AND MEN'S FURNISHERS.

Davis, C. W.

DEPARTMENT STORES.

Meekins, T. S., Co.
The Griffin Sample Co.
Baum & Tarkington.

DRUGGISTS.

Sea Side Drug Co.

DOCTORS.

Gates, F. P.
Fearing, W. B.
Codgswel, J. D.
Grait, J. L.

DRY GOODS AND NOTIONS.

Meekins, T. S., Co.
The Griffin Sample Co.
Baum & Tarkington.
Davis, C. W.

FISH AND OYSTER DEALERS.

Griffin, W. J.

GROCERS.

Meekins, T. S., Co.
The Griffin Sample Co.
Baum & Tarkington.
Davis, C. W.

HOTEL ROANOKE, Manteo, N. C. New.
Bathing, Boating, Fishing. Write for information.

INSURANCE AGENTS.
Evans, Meekins & Co.

LAWYERS.
Crisp, B. G.
Stringfield, D. M.

LUMBER M'F'R'S. AND DEALERS.
Casey, J. W.

PAINTERS.
Brothers, W. J.

PRODUCE DEALERS.
Crisp, T. R., & Co.

REAL ESTATE AGENTS.
Evans & Meekins.

UNDERTAKERS AND EMBALMERS.
Evans, James A.

WALL PAPER DEALERS.
Meekins, T. S., Co.

DAVIDSON COUNTY.

COUNTY SEAT, LEXINGTON.

Formed in 1823. Named in honor of General William Davidson.

Area, 600 square miles.

Population: 30,600. White males, 12,500; white females, 13,150; negro males, 2,220; negro females, 2,280.

Value of real estate, $6,160,176; value of personal property, $706,065.59.

Property listed in 1909 by whites, $6,729,605.59; by negroes, $116,636.

No. Schools: For whites, 94; for negroes, 18.

Tax Rate: County purposes, 21 2-3c. on the $100; special, 15c. for public roads, Lexington and Thomasville Townships.

Public Roads: No. miles, 500. Worked by taxation in Lexington and Thomasville Townships. Other Townships worked under Old State Law.

RAILROAD, TELEGRAPH AND EXPRESS COMPANIES.

Pleasant Grove Telephone Co., assessed value	$ 195.00
Muddy Creek Telephone Co., assessed value	170.00
North State Telephone Co., assessed value	186.00
North Carolina Railroad Co., 24.80 miles, assessed value	1,161,190.30
Piedmont Railway Co., 20.50 miles, assessed value	56,250.00
The Pullman Co., assessed value	4,176.61
Thomasville Telephone Co., assessed value	1,725.00
Southern Express Co., assessed value	2,305.65
Western Union Telegraph Co., assessed value	37,332.06
Southern Bell Tel. & Tel. Co., assessed value	4,145.00
Lexington Telephone Co., assessed value	5,000.00
American Tel. & Tel. Co., assessed value	12,008.00
Postal Telegraph-Cable Co., assessed value	3,394.80
Midway Telephone Co., assessed value	830.00
Orinoco Telephone Co., assessed value	300.00
Ritch Fork Telephone Co., assessed value	230.00

Superior Court Terms: April 25th for civil cases only; August 15th; November 14th, for jail and civil cases; February 28th.

COUNTY OFFICERS.

Clerk of the Court—C. E. Godwin, Lexington.

Sheriff—A. T. Delop, Lexington.

Register of Deeds—G. W. Miller, Lexington.

Treasurer—W. G. Fitzgerald, Lexington.

Coroner—J. W. Peacock, Lexington.

Surveyor—Henry W. Payne, Lexington.

Co. Supt. of Health—E. J. Buchanan, Lexington.

Co. Supt. of Schools—P. S. Vann, Lexington.

Supt. of County Home—J. M. Cratts, Lexington.

Co. Board of Education—B. I. Harrison, Denton; H. S. Radcliff, Lexington; S. H. Averett, Thomasville.

County Commissioners—M. R. Harris, Thomasville; A. E. Myers, Lexington, R. F. D. No. 3; J. L. Doby, Versailles.

County Board of Elections—S. W. Finch, Lexington; W. F. Thomason, Lexington; R. L. McCrary, Lexington.

JUSTICES OF THE PEACE.

Arcadia Township—Alex. A. Craver, Enterprise; James P. Crouch, Enterprise; G. A. Jones, Enterprise; Lewis Weasner, Enterprise.

Abbott's Creek—M. D. Raper, Kernersville, R. F. D. No. 1; C. H. Teague, Kernersville, R. F. D. No. 1.

Alleghany—A. C. Newson, Versailes; W. M. Surratt, Versailles; F. M. Cook, Bain.

Boone—J. B. Bailey, Linwood, R. F. D. No. 1; W. L. Snider, Jubilee; D. C. Sharpe, Linwood, R. F. D. No. 1; W. D. Simmerson, Jubilee

Cotton Grove—O. L. Stoner, Linwood, R. F. D. No. 2; George W. Smith, Linwood, R. F. D. No. 2; A. W. Feezor, Linwood, R. F. D. No. 2; Z.

HOTEL ROANOKE, Manteo, N C. New.
Bathing, Boating, Fishing. Write for information.

T. Sharpe, Linwood.

Conrad Hill—John H. Crotts, Lexington, R. F. D. No. 2; I. G. Thomas, Thomasville, R. F. D. No. 3.

Emmons—B. F Lanier, Cid; J. L. Thompson, Lilac; A. J. Beck, Cid; E. A. Moffitt, Denton.

Healing Springs—W. P. Kinney, Silver Hill, R. F. D. No. 1; D. M. Feezor, Silver Hill, R. F. D. No. 1; M. L. Bean, Silver Hill, R. F. D. No. 1.

Hampton—W. B. Hampton, Clemmons, R .F. D. No. 2.

Jackson Hill—R. M. Stokes, Jackson Hill; George I. J. Elliott, Jackson Hill; J. B. Glover, Jackson Hill.

Lexington—John H. Moyer, Lexington; James Adderton, Lexington; George F. Morefield, Lexington; J. F. Hedrick, Lexington; T. L. Moore, Lexington.

Midway—D. A. Clodfelter, Wallburg, R. F. D. No. 1; R. E. Lambeth, Wallburg, R. F. D. No. 1; A. J. Hartman, Wallburg, R F. D. No. 1.

Silver Hill—George W. Hedrick, Lexington, R. F. D. No. 2; Grover C. Palmer, Silver Hill; C. A. Hedrick, Silver Hill.

Reedy Creek—Robert Warner, Lexington, R. F. D. No. 4; J. S. Hege, Lexington, R. F. D. No. 4; W. F. Williams, Lexington, R. F. D. No. 4.

Tyro—W. J. Giles, Lexington, R. F. D. No. 5; D. C. Craver, Lexington, R. F. D. No. 3; H H. Hartley, Lexington, R. F. D. No. 5; W. B. Hunt, Lexington, R. F. D. No. 5.

Thomasville—C. W. Burton, Thomasville; W. A. Mendenhall, High Point, R. F. D. No. 4; J. W. Veach, Thomasville; David P. White, High Point; W. R. Rothrock, Thomasville.

Yadkin College—M. F. Phillips, Lexington.

MINISTERS NOT IN TOWNS.

Swain, S. D., Lexington.
Morton, H., Thomasville.
Raffoon, W. J., High Point.
Carrick, Thos, High Point.
Henderson, G. W., Blaine.
Surratt, A .R., Linwood.
Lurly, J. M., Crescent.

SCHOOLS NOT IN TOWNS.

Wallburg—J. C. Earley, Principal.
Reeds—Prof. Hendrix, Principal.
Churchland—Prof. Hasty, Principal.

PHYSICIANS NOT IN TOWNS.

Anderson, A., Denton.
Bulla, A. A., Jackson Hill.
Cathel, J. E., Linwood, R. F. D. No. 1.
Zimmerman, E. J., Lexington, R. F. D. No. 1.
York, A. A., Linwood, R. F. D. No. 2.

MERCHANTS NOT IN TOWNS.

Bailey, J. B., Jubilee.
Varner, D. R., Versailles.
Carrick, J. F., Silver Hill, R. F. D. No. 1.
Hipler, D. H., Hannersville.
Lomax, M. R., Jubilee.
Morris, J. W., Handy.
Craver & Zimmerman, Lexington, R. F. D. No. 1.

COTTON GINS.

Earnhardt, J. W., Lexington.
Byerly Bros., Lexington, R. F. D. No. 4.
Fitzgerald, J. W., Linwood.
Becker, C. L., & Co., Lexington, R. F. D. No. 3.
Thompson, G. M., Co., Lindwood, R. F. D. No. 1.

FLOUR, CORN AND FEED MILLS.

Grimes Bros., Lexington.
Arcadia Mills, Arcadia.
Penry, R. L., Lexington.
Younts, Frank, Lexington, R. F. D.
Miles, C. Denton, Denton.

SAW MILLS.

Snider Lumber Co., Denton.
Michael, Fritts & Co.
Hepler & Miller.
Walser & Walser.

PUBLIC SCHOOL TEACHERS.

Grimes, Elwood, Kernersville, R. F. D. No. 1.
Snider,, Miss Carrie, High Point, R. F. D. No. 4.
Clinard, Geo. Wallburg.
Whicker, P. E., Winston-Salem, R. F. D. No. 5.
Moore, J. W., Kernersville, R. F. D. No. 1.
Surratt, Lee, Jackson Hill.
Weasner, R. F., Enterprise.
Gray, Miss Ruth, Clemmons, R. F. D. No. 2.
Stewart, Miss Willie, Jubilee.
Hasty, S. G., Linwood, R. F. D. No. 1.
Redwine, R. K., Linwood, R. F. D. No. 1.
Hilliard, W. H., Jubilee.
Green ,Miss Melissa, Lexington, R. F. D. No. 2.
Miller, F. S., Thomasville, R. F. D. No. 3.
Fox, Miss Fleta, Thomasville, R. F. D. No. 3.
Frazier, C. C., Linwood, R. F. D. No. 2.
Trantham, A. M., Linwood.
Holder, M. A., Linwood, R. F. D. No. 2.
Harris, Miss Troy, Denton.
Newsom, L. A., Denton.
Varner, S. L., Cid.
Ripple, Mrs. Sallie, Clemmons, R. F. D. No. 2.
Feezor, Miss Florence, Silver Hill, R. F. D. No. 1.
Surratt, L. D., Silver Hill.
Stokes, Mrs. Myrtle, Jackson Hill.
Johnson, H. L., Handy.
Shoaf, R. G., Lexington.
Dimmette, Walter, Lexington, R. F. D. No. 3.

Leonard, Arthur, Lexington, R. F. D. No. 3.
Guyer, Miss Mamie, Lexington, R. F. D. No. 1.
Leonard, J. C., Lexington, R. F. D. No. 3.
Hunt, Miss Nannie, Lexington, R. F. D. No. 1.
Long, Miss Mittie, Wallburg, R. F. D. No. 1.
Veach, Miss Blanche, Lexington, R. F. D. No. 1.
Miller, Miss Lillie, Winston-Salem, R. F .D. No. 5.
Link, J. S., Lexington.
Raper, Miss Eudora, Lexington, R. F. D. No. 4.
Owen, Miss Carrie, Silver Hill, R. F. D. No. 1.
Beck, R. L., Lexington, R. F. D. No. 2.
Jones, Allen, Lexington.
Wood, V. C., Thomasville.
Perryman, R. L., Lake.
Yonts, Miss Stella, Thomasville, R. F. D. No. 1.
Speelman, G. C., Thomasville, R. F. D. No. 1.
Regan, Miss Eliza, Thomasville, R. F. D. No. 2.
Everhart, Miss Carrie, Thomasville, R. F. D. No. 2.
Davis, Miss Helen, Thomasville, R. F. D. No. 2.
Downum, E. W., Linwood, R. F. D. No. 1.
Surratt, O. B., Lexington, R. F. D. No. 5.
Hendrix, T., Lexington, R. F. D. No. 3.
Evans, N. L., Lexington, R. F. D. No. 5.
Satterthwait, Miss Ada, High Point, R. F. D. No. 4.
Clinard, Alf., Wallburg, R. F. D. No. 1.
Hedgecoe, Miss Minnie, Wallburg.
Hayworth, Miss Minnie, High Point. R. F. D. No. 4.
Lindon, Jesse, Versailles.
Russell, W. L., Bain.
Crouch, Jas. P., Enterprise.
Miller, Samuel, Winston-Salem, R. F. D. No. 4.
Meares, Miss Esther E., Linwood.
Pickler, Miss Etta, Linwood, R. F. D. No. 1.
Beck, Miss Cornelia, Jubilee, R. F. D. No. 1.
Smith, W. H., Lexington, R. F. D. No. 2.
Hedrick, C. A., Thomasville, R. F. D. No. 3.
Lopp, F. F., Thomasville, R. F. D. No. 3.
Hedrick, Miss Minnie, Linwood, R. F. D. No. 2.
Feezor, Conrad, Linwood, R. F. D. No. 2.
Snider, Miss Louella, Linwood ,R. F. D. No. 2.
Anderson ,Miss Emma, Lexington, R. F. D. No. 2.
Anderson, Miss Cora, Denton.
Horney, Miss Maggie, Cid.
Lanier, Miss Bernice, Cid.
Anderson, W. S., Silver Hill, R. F. D. No. 1.
Tysinger, Chas., Silver Hill, R. F. D. No. 1.
Skeen, Miss Essie, Denton, R. F. D. No. 1.
Johnson, H. P., Handy.
Harris, R. C., Lexington.
Leonard, H. Luther, Lexington, R. F. D. No. 3.
Sink, J. Carle, Lexington.
Yokley, R. L., Lexington, R. F. D. No. 1.
Yokley, Chas. M., Lexington, R. F. D. No. 1.
Hartley, Miss Ellen, Lexington, R. F. D. No. 1.
Williams, D. K. Lexington, R. F. D. No. 1.
Rothrock, C. W., Lexington, R. F. D. No. 1.
Yokley, Jno. H., Lexington, R. F. D. No. 1.
Ripple, Miss Lizzie, Lexington, R. F. D. No. 4.
Byerly, Miss Girla, Lexington, R. F. D. No. 4.
Leonard, J. B., Lexington, R. F. D. No. 3.
Gilliam, C. W., Lexington, R. F. D. No. 6.
Metters, Miss Pallie, Lexington, R. F. D. No. 6.
Lohr, Miss Chestie, Lexington, R. F. D. No. 2.
Bowers, J. W., Thomasville, R. F. D. No. 3.
Carter, Miss Belle, Thomasville, R. F. D. No. 3.
Evans, Miss Elsie, Thomasville, R. F. D. No. 1.
Broadway, J. F., Thomasville, R. F. D. No. 2.
Yow, Miss Bessie, Thomasville, R. F. D. No. 1.
Payne, Percy, Thomasville, R. F. D. No. 2.
Barnhardt, J. O., Lexington, R. F. D. No. 5.
Monsees, Miss Florence, Jubilee.
Evans, Miss Blanche, Lexington, R. F. D. No. 3.
Hege, Miss Ollie, Lexington, R. F. D. No. 3.
Byerly, Miss Tullia V., Yadkin College.

LEXINGTON.

Population, 1909, 6,054. No. white polls, 500; No. colored polls, 100.
Value real estate, $725,093; value personal property, $443,711.
Tax Rate, $1.30.
Bonded debt, $168,000.

TOWN OFFICERS.

Mayor—S. W. Finch.
Chief of Police—J. B. Hayworth.
City Clerk—Victor Humphreys.
Treasurer—M. H. Conrad.
Tax Collector—Earl Holmes.
Standard-Keeper—Chas. E. Weaver.
City Attorney—E. E. Raper.
City Supt. of Health—D. J. Hill.
Postmaster—J. G. Walser.
R. R. Agent—L. F. Barr, Southern Railway.
Express Agent—H. I. Lopp.
Telegraph Managers—V. J. Yelvington, Western Union; W. F. Tignor, Postal-Cable Co.
Telephone Manager—Will Harris, Lexington Telephone Co.

MINISTERS AND CHURCHES.

Baptist—A. K. Wright, Pastor.
Epicopal—J. C. Davis, Rector.
Lutheran—B. Y. Booser, Pastor.
Methodist—A. L. Stanford, Pastor.
Presbyterian—T. R. Taggart, Pastor.
Reformed—J. C. Leonard, Pastor.
Methodist Protestant—Rev. Powell, Pastor.

SCHOOLS AND ACADEMIES.

Lexington Graded Schools—Prof. Jarrett, Principal.

HOTELS AND BOARDING HOUSES

New March.
Central.
Terrace.
Sexton House.

ARCHITECTS.

Harbin, W. Lee.

BANKS AND BANKERS.

Bank of Lexington—G. W. Montcastle, President; W. H. Mendenhall, Cashier.
Bank of Davidson—J. B. Smith, President; Jas. Adderton, Cashier.
National Bank of Lexington—Decmot Shemwell, President; J. E. Fox, Cashier.
Commercial & Savings Bank—J. W. McCrary, President; J. T. Deadrick, Cashier.

BAKERS.

Lexington Bakery.

BRICK MANUFACTURERS.

Lexington Brick Co.
North State Brick Co.
Harbin, W. Lee.

BUTCHERS AND DEALERS IN CATTLE.

Everhart, G. W.
Hammer, J. H.
Hege & Weaver.
Everhart Bros.
Evans Bros.
Clodfelter D.
Young, Chas.

CARRIAGE DEALERS OR M'F'R'S.

Lexington Buggy & Harness Co.

CLUBS.

Iroquoise.

COMMISSION MERCHANTS.

Lexington Produce Co.

COTTON AND HOSIERY MILLS.

Dacotah.
Winnonah, No. 1.
Winnonah, No. 2.
Nekomis.

CONFECTIONARY DEALERS.

Saleeby, N.

CONTRACTORS AND BUILDERS.

Harbin, W. Lee.
Tussey, J. W.
Smith, Griff.

COAL AND WOOD DEALERS.

Holmes Coal Co.
Crowell, J. W., Coal Co.

CLOTHIERS AND MEN'S FURNISHERS.

Penry, W. G.
Thompson Co., The Fred.
Ward Co., The J. F.

COTTON GINS.

Earnhardt, J. W.

DENTISTS.

Riley, J. M.
Cripliver, W. L.
Dr. Reynolds.

DRUGGISTS.

Lexington Drug Co.
Smith, J. B.

DOCTORS.

Vestal, W. J.
Buchanan, E. J.
Hill & Hill.
Clodfelter, C. M.
Smith, H. T.

DRY GOODS AND NOTIONS.

Penry, W. G.
Hankins, J. K.
Ward, J. F., Co.
Thompson Co., The Fred.
Smith, J .C.
Adderton, Geo. A.
Lopp, W. F.

FRUIT DEALERS.

Saleeby, N.

FERTILIZER DEALERS.

Finch, B. H.

FISH AND OYSTER DEALERS.

Clodfelter, Dupree.
Hamner, Joseph.

FOUNDRIES AND IRON WORKS.

Thompson's Sons, C. M.

FURNITURE DEALERS.

Davidson Furniture Co.
Lexington Manufacturing Co.
Home Furniture Co.

GROCERS.

Lexington Grocery Co. (Wholesale.)

HARDWARE DEALERS.

Lexington Hardware Co.
Davidson Hardware Co.

INSURANCE AGENTS.

Davidson Insurance & Trust Co.
Montcastle & Mendenhall.
Shemwell & Foy.
E. B. Craven.

JEWELERS.

Sheets, A. E., & Co.

LAUNDRIES.
Lexington Steam Laundry.
LAWYERS.
Raper, E. E.
Walser & Walser.
Phillips, Wade H.
McCrary & McCrary.
Williams, S. E.
Robbins, F. C.
Bower, Jno. C.
LUMBER M'F'R'S. AND DEALERS.
Eagle Lumber Co.
Thompson's Sons, C. M.
MARBLE WORKS.
Hege, H. J.
MACHINERY DEALERS.
McCrary, R. L.
Crouse, Geo. W.
MANUFACTURING PLANTS.
Elk Furniture Co. (Chamber Suits.)
Dixie Furniture Co. (Chamber Suits).
Lexington Upholstering Co., (Upholstering Goods).
Peacock-Couch Co. (Couches.)
Rothrock & Meany (Wagons).
PAINTERS.
Judd, S. N.
McCrary, Frank.
PRODUCE.
Finch, B. H.
PLUMBERS.
Home Plumbing Co.
PHOTOGRAPHERS.
Dunwick, W. H.
NEWSPAPERS AND EDITORS.
Lexington Leader.
Dispatch, H. B. Varner, Editor.
North State—J. W. Vanhoy, Editor.
REAL ESTATE AGENTS.
Finch, S. W.
Shemwell, Dermott.
Davidson Insurance & Trust Co.
Walser, J. G., Land Co.
Hub Land Co.
SHINGLE DEALERS.
Ward, E. M.
Thompson, C. M.
Eagle Lumber Co.
TAILORS.
Bender, E. M.
Spanola, F.
UNDERTAKERS AND EMBALMERS.
McCrary, J. W.
Davidson Furniture Co.
Lexington House Furnishing Co.
WALL PAPER DEALERS.
Judd, S. W.

THOMASVILLE.

Incorporated in 1855.
Population, 1909: Whites, 2,481; colored, 630; total, 3,111.
Value real estate, $818,400; value personal property, $30,530.
Tax Rate, 80c. on the $100.
TOWN OFFICERS.
Mayor—W. O. Burgin.
Postmaster—C. M. Hoover.
Chief of Police—L. H. Hilton.
R. R. Agent—C. C. Pritchard, Southern Railway; J. N. Henry, Piedmont Railway Co.
Manager Telegraph—H. G. Trollinger, Western Union; C. D. Mendenhall, Postal-Cable Co.
MINISTERS AND CHURCHES.
Methodist—Parker Holmes, A. K. Bell, Pastors.
Baptist—T. S. Crutchfield, Pastor.
Methodist Protestant—Edward Suits, Pastor.
Reformed—Paul Barringer, Pastor.
SCHOOLS AND ACADEMIES.
Thomasville Graded School—J. N. Hauss, Principal.
BANKS AND BANKERS.
The Bank of Thomasville—J. L. Armfield, President; Zeb Griffith, Cashier.
The First National Bank—C. L. Lambeth, President; A. H. Ragan, Cashier.
DOCTORS.
Julian, C. A.
Earley, P. S.
McManus, C. E.
Peacock, J. W.
Atkins, C. J.
Rothrock, J. M.
Mock, J. H.
DRUGGISTS.
Corner Drug Store.
Thomasville Drug Co.
GENERAL MERCHANDISE.
Burgin Co.
Peoples Mercantile Co.
Morris, J. M., & Son.
Elliott, L. W.
Moore, Bros.
Stone Co.
Johnson, C. E.
Cornell, D. R.
Harris, W. C.
Dorsett, E. H.
Cox, C. M., & Co.
Sugar Bros.
Votz, Joe.
Myers-Green Furniture Co.
Star Furniture Co.
Fife, E. C.
Suit, Mrs. W. A.
Kinney, J. C., & Co.
Harrison, T. F., & Son.
Tomlinson, T. H.
HOTELS AND BOARDING HOUSES.
Mock Hotel.
Thomasville Hotel.
LIVERY STABLES.
Lambeth, D. T.
Fonts, A. A.
MANUFACTURING PLANTS.
Standard Chair Co.
Thomasville Chair Co.
Thomasville Spoke Works.
Thomasville Picker Stick Co.
Amazon Cotton Mills.
Bark Lumber Manufacturing Co.
Lee Manufacturing Co.
Thomasville Furniture Co.

Thomasville Veneer-Pannel Co.
Queen Chair Co.
Lambeth Furniture Co.
Cramer Furniture Co.
Jewell Cotton Mills.
Southern Norfolk Junction Planing Mills Co.
Stokes Earnhart Machine Co.
Thomasville Bottling Co.
Johnson Manufacturing Co.
Thomasville Light & Power Co.
Thomasville Roller Mill.
Glenn Anna Milling Co.

BUILDING & LOAN ASSOCIATIONS.
Peoples.

LAWYERS.
Martin, L. A.
Parham, B. W.

NEWSPAPERS AND EDITORS.
Thomasville Times—J. F. Westmoreland, Editor.
Charity and Children—A. Johnson, Editor.

INSURANCE AGENTS.
Armfield & Myers.
Cochran, G. T.
Citizens Insurance & Realty Co.

YADKIN COLLEGE.

Incorporated in 1863.
Population, 250.

TOWN OFFICERS.
Mayor—Ed. L. Greene.
Treasurer—J. T. Williamson, Sr.
Chief of Police—J. W. Self.
Postmaster—Mrs. Flora Dale.

MINISTERS AND CHURCHES.
Methodist Protestant—A. H. Powell, Pastor.
Methodist Episcopal South—A. R. Surratt, Pastor.

SCHOOLS AND ACADEMIES.
Yadkin Collegiate Institute—W. T. Totten, Principal.

HOTELS AND BOARDING HOUSES.
Totten, W. T.
Dale, Mrs. T. S.

ARCHITECTS.
Phillips, M. F.

BOOT AND SHOE SHOPS.
Garrett, B. P.

CONTRACTORS AND BUILDERS.
Owen, W. S.
Phillips, M. F.

GENERAL MERCHANDISE.
Williamson, J. T.
Hartley, J. A.

LAWYERS.
Owen, W. S.

MASONS AND BUILDERS.
Gentle, R. B.

PAINTERS.
Phillips, D. W.

PHOTOGRAPHERS.
Grubb, W. C.

SAW MILLS.
Owen, W. S.
Owen, Ed. L.

TOBACCO FACTORIES.
Greene, Rea & Co.
Hartley, J. A., & Co.
Owen, E. L.

DAVIE COUNTY.

COUNTY SEAT, MOCKSVILLE.

Formed in 1837. Named in honor of Gen. Wm. R. Davie.
Area, 500 square miles.
Population, 30,000. White males, 10,000; white females, 15,000; negro males, 2,000; negro females, 3,000.
Value of real estate, $1,642,428; value of personal property, $1,471,580.
Property listed in 1909 by whites, $3,044,775; by negroes, $69,233.
No. of Schools: For whites, 42; for negroes, 12.
Tax Rate: County purposes, 13 2-3c. on the $100; poor, 4c.; 38c. on the poll; roads and bridges, 6c.; special, 8 1-3c. County bonded debt, $30,000.
Public Roads: No. miles, 200. Worked on the old system.

RAILROAD, TELEGRAPH & EXPRESS COMPANIES.

Rural Telephone Company, assessed value	$ 549.00
Cooleemee Telephone Company, assessed value	320.00
North Carolina Midland Railroad, 17.68 miles, assessed value	290,663.55
Southern Bell Telephone and Telegraph, assessed value	1,234.00
Southern Express Company, assessed value	1,643.70
Mocksville Telephone Company, assessed value	900.00
Western Union Telegraph Company, assessed value	1,404.10

Superior Court Terms: 4th Monday after 1st Monday in March, and 4th Monday after 1st Monday in September in each year.

COUNTY OFFICERS.
Clerk of the Court—A. T. Grant, Mocksville.
Sheriff—J. L. Sheek, Mocksville.
Register of Deeds—J. F. Moore, Mocksville.
Treasurer—John W. Etchison, Cana.
Coroner—W. O. Foster, Mocksville, R. F. D. No. 4.
Surveyor—M. C. James, Mocksville, R. F. D. No. 5.
Co. Supt. of Health—M. D. Kim-

brough, M. D., Mocksville.

Co. Supt. of Schools—E. P. Bradley. Mocksville.

Supt. of County Home—M. B. Bailey, Mocksville, R. F. D. No. 5.

Co. Board of Education—T B. Bailey, Chairman; A. W. Ellis, S. A. Woodruff.

County Commissioners—C. Y. Bailey, Chairman; J. M. Cain, B. F. Stonestreet.

County Board of Elections—Jacob Stewart, Chairman; J. G. Peebles, J. W. Bailey.

JUSTICES OF THE PEACE.

Mocksville Township—E. E. Hunt, Mocksville; Walter F. Martin, Mocksville; C. W. Seaford, Mocksville.

Clarksville—T. M. Smith, Calahaln; H .C. Hunter, Cana, R .F. D. No. 1; P. P. Green, Cana, R. F. D. No. 1.

Jerusalem—C. D. Lefer, Cooleemee; John M. Blount, Cooleemee; Amos Daniel, Mocksville, R. F. D. No. 4; J. H. Butler, Mocksville, R. F. D. No. 4; H. H. Swicegood, Mocksville, R. F. D. No. 4; P. S. Stewart, Mocksville, R. F. D. No. 4; W. K. Clement, Mocksville, R. F. D. No. 4; Jas. H. Coley, Mocksville, R. F. D. No. 4.

Shady Grove—Thos. T. Watkins, Advance; H. T. Smithdeal, Advance; F. M .Williams, Bixby; W. T. Foster, Bixby.

Calahaln—H. F. Futhrow, Mocksville, R. F. D. No. 5; A. L. Chaffin, Calahaln, R. F. D. No. 1; N. S. Gaither, Calahaln, R. F. D. No. 1; T. M. Anderson, Calahaln, R. F. D. No. 1.

Fulton—J. R. Williams, Advance, R. F. D. No. 2; A. M. Garwood, Mocksville, R. F. D. No. 3; J. B. Smith, Sr., Mocksville, R. F. D. No. 3; W. F. Merrell, Mocksville, R. F. D. No. 3.

Farmington—R. D. Griffin Farmington; T. A. Fry, Farmington; E. C. Smith, Farmington; D. F. Taylor, Advance, R. F. D. No. 1; John A. Sofley, Advance, R. F. D. No. 1; M. J. Hendrix, Farmington.

MINISTERS NOT IN TOWNS.

Baptist—E. L. Western, Cooleemee.

Methodist—W. Y. Scales, Cooleemee; W. J. Hackney, Yadkin College.

Christian—M. A. Fetter, Mocksville, R. F. D. No. 4.

Holiness—Will Walker, Mocksville, R. F. D. No. 5.

SCHOOLS AND ACADEMIES.

Farmington—Henry A. Doak, Principal.

Cooleemee—Geo. B. Wetmore, Principal.

Fork Church—W. L. Merrell, Principal.

Cana—L. S. Shomack, Principal, Cana.

PHYSICIANS NOT IN TOWNS.

Byerly, Baxter, Cooleemee.

Lowery, J. R., Cooleemee.

Martin, J. F., Advance, R. F. D. No. 2.

Watkins, Thos. T., Advance.

Johnson, W. Y., Farmington.

Griffith, Mr., Farmington.

Cain, J. M., Calahaln.

MERCHANTS NOT IN TOWNS.

Cook, G. Z., Yadkin Valley.

Walls, O. C., Co., Cooleemee.

Young, C. C., Cooleemee.

Green, W. S., Cooleemee.

Swink & Dedman, Cooleemee.

Ledford Company, Cooleemee.

Dwiggins, A. A., Mocksville.

Tomlinson, Mrs., Calahaln.

Lowery, D. L., Mocksville, R. F. D. No. 5.

Koonce & Foster, Mocksville, R. F. D. No. 5.

Green, Sanford, Mocksville.

Harris, H. W., & Co., Mocksville, R. F. D. No. 4.

Foster & McCulloh, Mocksville, R. F. D. No. 4.

Howard, Dewitt, Mocksville, R. F. D. No. 4.

James, Thos., Mocksville, R. F. D. No. 3.

Davis & Son, Mocksville, R. F. D. No. 3.

Hyde & Davis, Mocksville, R. F. D. No. 3.

Davis & Smith, Mocksville, R. F. D. No. 3.

Foster, A. M., Mocksville, R. F. D. No. 3.

Mock, J. H., Advance, R. F. D. No. 1.

Bailey, John, Advance, R. F. D. No. 1.

Allen, H., Advance, R. F. D. No. 1.

Green, J. G., Advance, R. F. D. No. 1.

Foster, J. H., Advance, R. F. D. No. 1.

Potts & Johns, Advance, R. F. D. No. 1.

Sanford & Smith, Farmington.

Graham, G. H., Farmington.

Jones, W. F., Farmington.

Eaton, Daniel, Pino.

Foote, W. H., Cana.

McClamroch, Rufus, Cana.

Collette, Bros., Cana.

Smith, T. M., Calahaln, R. F. D. No. 1.

Kurfees, J. Lee, Mocksville, R. F. D. No. 1.

Hunter, H. C., Cana, R. F. D. No. 1.

Steelman, B. R., Mocksville, R. F. D. No. 2.

COTTON GINS.

Bailey, W. A., Advance.

Ellis, T. J., Advance.

Davis Bros., Mocksville, R. F. D. No. 3.

Tutterow, H. F., Mocksville, R. F. D. No. 5.

Sheek, J. L., Mocksville.

Lefler & Foster, Mocksville, R. F.

D. No. 4.
Wall O. C. Co., Cooleemee.
Erwin Cotton Mills, Cooleemee.

FLOUR, CORN AND FEED MILLS.

Cooleemee Horn-Johnson Co., Mocksville.
Bailey & Bailey, Advance.
Davis Bros., Mocksville, R. F. D. No. 3.
Pool, Jas., Cana.
Ellis, A. H., Farmington.
Crotts, J. M., Mocksville, R. F. D. No. 3.
Allen, W. Y., Mocksville, R. F. D. No. 1.
Stroud, Jas., Mocksville, R. F. D. No. 5.

SAW MILLS.

Ellis, A. W., Farmington.
Peebles, T. M., Cana.
Hunter, H. C., Cana, R. F. D. No. 1.
Craven, C. C., Mocksville.
Ketchie, W. R., Mocksville, R. F. D. No. 5.
Tutterow, H. F., Mocksville.
Hill, A. G., Mocksville, R. F. D. N. 4.
Lefler & Foster, Mocksville, R. F. D. No. 4.
Davis & Sons, Mocksville, R. F. D. No. 3.
Seaford Bro., Mocksville.
Sparkes, J. L., Mocksville, R. F. D. No. 3.

PUBLIC SCHOOL TEACHERS.

Cartner, J. L., Mocksville, R. F. D. No. 1.
Miller, Miss Sarah, Mocksville, R F. D. No. 1.
Stonestreet, Miss Mattie, Mocksville, R. F. D. No. 5.
Womack, S. L., Cana.
Haneline, Miss Luna, Cana.
Ferebee, J. G., Cana.
Nicks, W. M., Cana.
Glasscock, Miss Mattie, Calahaln.
Allen, W. B., Advance, R. F. D. No. 1.
Smith, Miss Ella, Advance.
Butner, Miss Mattie, Advance.
Smith, Miss Effie, Advance.
Bowden, Mr. Frank, Bend.
Hendrix, Miss Sallie, Cana.
Doak, H. A., Farmington.
Helms, Miss Eunice, Farmington.
Abernethy, Miss Dora E, Farmington.
Booe, Miss Celia, Cana, R. F. D. No. 2.
Sain, Mrs. Daisy, Mocksville, R. F. D. No. 2.
Orrell, A., Advance, R. F. D. No. 2.
Mason, W. D., Advance.
Crouse, Miss Delia, Advance.
Merrell, W. S., Mocksville, R. F. D. No. 3.
Stevens, Miss Ruby, Mocksville.
Holder, Miss Lidia, Mocksville.
Hendrix, L. P., Mocksville, R. F. D. No. 4.
Brown, Miss Viola, Mocksville.
Martin, Miss Lelia, Mocksville, R. F. D. No. 4.
Wetmore, G. B., Cooleemee.
Smyre, F. A., Cooleemee.
Groves, Miss Annie, Cooleemee.
Graves, Miss Thiza, Cooleemee.
Tatum, Miss Pattie, Cooleemee.
Allen, Miss Mattie, Cooleemee, R. F. D. No. 2.
Eaton, James, Mocksville, R. F. D. No. 2.
VanEaton, Miss Sallie, Mocksville.
Foster, Miss Cora, Mocksville, R. F. D. No. 3.
Ellis, Miss Lizzie, Advance.
Henry, Miss Mary, Advance.
Kirkpatrick, Miss Elizabeth, Advance.
Orrell, Miss Carry, Advance, R. F. D. No. 3.
Tucker, W. C., Advance, R. F. D. No. 2.
Henry, Mrs. Bessie, Cornatzers.
Atkinson, Earl, Mocksville, R. F. D. No. 3.
Bowden, J. M., Advance.
Atkinson, Miss Effie, Mocksville.
Jenkins, R. D., Mocksville.
Taylor, Miss Lenora, Mocksville.
Gaither, Miss Sarah, Mocksville.
Battle, Miss Pattie, Mocksville.
Arrowood, Miss, Mocksville.

MOCKSVILLE.

Population, 1909, 1,500. No. white polls, 224; No. colored polls, 26.

Value real estate, $222,461; value personal property, $193,226; tax rate. 75 cents on the $100; $2.25 on the poll.

TOWN OFFICERS.

Mayor—G. E. Horn.
Chief of Police—W. C. P. Etchison.
City Clerk—F. M. Johnson.
Treasurer—F. M. Johnson.
Tax Collector—W. C. P. Etchison.
City Attorney—T. B. Bailey.
City Supt. of Health—M. D. Kimbrough.
Postmaster—B. O. Morris.
R. R. Agent—Y. A. Allison, Southern Railway.
Express Agent—Y. A. Allison, Southern Express Co.
Telegraph Manager—Y. A. Allison.
Telephone Manager—L. Y. Horn, Western Union.

MINISTERS AND CHURCHES.

Baptist—C. S. Cashwell, Pastor.
Episcopal—S. J. M. Brown, Rector.
Methodist—B. Morgeson and F. T. Parker, Pastors.
Presbyterian—E. P. Bradley, Pastor.

SCHOOLS AND ACADEMIES.

Mocksville Graded School— R. D. Jenkins, Principal.

HOTELS AND BOARDING HOUSES.

Swicegood Hotel.
Holman, Mrs. Kate.
Blackwood, Mrs. W. S.

Drummers' Home.
Myers, C. C.
Sprinkle, Mrs. G. H.

BANKS AND BANKERS.

The Bank of Davie—W. A. Bailey, President; G. T. Byerly, Cashier.

BAKERS.

Byerly, T. J.

BRICK MANUFACTURERS.

Cain, P. B.

BOOT AND SHOE DEALERS.

Poplin, Jas. M.
Sanford, C. C., Sons & Co.
Baitz, J. T.
Clement, J. L.
Bailey & Martin.
Green, J. P.

BUTCHERS AND DEALERS IN CATTLE.

Willson, R. L.

CARRIAGE DEALERS OR M'F'R'S.

Sanford, C. C., Sons & Co.

CONFECTIONERY DEALERS.

Daniel Bro.
Meroney, P. L.
Rollins, R. H.

CONTRACTORS AND BUILDERS.

Caudle, John.
Mickey, W. S.

COAL AND WOOD DEALERS.

Horne-Johnston Co.

CLOTHIERS AND MEN'S FURNISHERS.

Sanford, C. C., Sons & Co.
Baitz, J. T.
Clement, J. L.
Bailey & Martin.

COTTON GINS.

Sheek, J. L.

DENTISTS.

Anderson, R. P.
Taylor, A. Z.

DRUGGISTS.

Mocksville Drug Co.

DOCTORS.

Kimbrough, M. D.
Rodwell, J. W.
Martin, W. C.
Clement, B. C.

DRY GOODS AND NOTIONS.

Sanford, C. C., Sons & Co.
Baitz, J. T.
Clement, J. L.
Bailey & Martin.
Green, J. P.
Rollins, R. H.
Casey & Stonestreet.

FRUIT DEALERS.

Daniel Bro.

FERTILIZER DEALERS & M'F'R'S.

Sanford, C. C., Sons & Co.
Green, J. P.

FISH AND OYSTER DEALERS.

Lyons, Henry (colored).
Brown, Charles (colored).

FURNITURE DEALERS.

Sanford, C. C., Sons & Co.
Mocksville Furniture Co.—J. B. Johnston, Manager; J. F. Hanes, Secretary and Treasurer.
Mocksville Chair Co.—G. E. Horn, Manager; Jas. McGuire, Secretary and Treasurer.

GROCERS.

Mocksville Wholesale Grocery Co.

HARDWARE DEALERS.

Hunt, E. E.
Sanford, C. C., Sons & Co.

INSURANCE AGENTS.

Chappin, T. N. (Fire).
McGlamory, A. M. (Fire and Life).

JEWELERS.

Howard, Henry.

LAWYERS.

Gaither, E. L.
Bailey, T. B.
Stewart, Jacob.
Grant, A. T., Jr.
Chappin, T. N.
Morris, E. H.

LUMBER M'F'R'S & DEALERS.

Sheek, J. L.
Kincaid Bros.

MACHINERY DEALERS.

Sanford, C. C., Sons & Co.
Hunt, E. E.
Grant, A. T.

MANUFACTURING PLANTS.

Kincaid Bros. (Doors, Sash, Blinds, etc.)

PAINT AND OIL DEALERS.

Hunt, E .E.
Sanford, C. C., Sons & Co.

PAINTERS.

Powell, J. T.
Smith, W. H.

PRODUCE DEALERS.

Jones, J. E., & Co.

PHOTOGRAPHERS.

Fraley, R. E.

NEWSPAPERS AND EDITORS.

Davie Record—C. F. Stroud, Editor.
Mocksville Courier—Wm. K. Clement, Editor.

REAL ESTATE AGENTS.

Grant, A. T., Jr.

SHINGLE DEALERS.

Green, J. P.

UNDERTAKERS AND EMBALMERS.

Hunt, E. E.

VETERINARY SURGEONS.

Brown, M. D., & Son.

WALL PAPER DEALERS.

Smith, Jas.

ADVANCE.

Incorporated in 1895. Population, 1909: White, 250; colored, 50; total, 300.

Value real estate, $50,000; value personal property, $50,000.

TOWN OFFICERS.

Mayor—J. F. Smithdeal.
Postmaster—L. A. Bailey.
R. R. Agent—Mr. Mickie.
Manager Telegraph—Mr. Mickie.

MINISTERS AND CHURCHES.

Baptist—Rev. Mr. Davis, Pastor.
Methodist—L. L. Smith, Pastor.

SCHOOLS AND ACADEMIES.

High School—Miss Lula Hendrix, Principal.

GENERAL MERCHANTS.
Wood & Mock.
Jones, J. W.
Crews, Lee.
Bailey & Bailey.
Smithdeal, H .L.
Thompson, C. L.
Foster & Myers.
Mege, Mrs.
Jones, Mrs. J. W.

HOTELS AND BOARDING HOUSES.
Jones, J. W.

DUPLIN COUNTY.

COUNTY SEAT, KENANSVILLE.

Formed in 1849. Named in honor of Lord Duplin.
Area, 670 square miles.
Population, 30,000, estimated; foreign born, 100, estimated.
Value of real estate, $2,781,731; value personal property, $1,588,312.
Property listed in 1909 by whites, $4,132,826; by negroes, $237,217.
No. of Schools: For whites, 72; for negroes, 40.
Tax Rate: County purposes and poor, 21 1-6c. on the $100.
Public Roads: No. miles, 900. Worked by Old State Law.

RAILROAD, TELEGRAPH AND EXPRESS COMPANIES.

Wallace Telephone Co., assessed value	$ 1,502.00
Atlantic Coast Line Railroad, 36.96 miles, assessed value	1,080,266.14
The Pullman Co., assessed value	5,719.25
Southern Express Co., assessed value	3,436.17
Western Union Telegraph Co., assessed value	14,505.83
Teachey's Bell Telephone Co., assessed value	750.00
Southern Bell Telephone & Telegraph Co., assessed value	6,076.00
Hallsville Telephone Co., assessed value	450.00
Rose Hill Telephone Co., assessed value	4,280.00
Armour Car Lines Co., assessed value	9,333.00
Duplin Telephone Co., assessed value	690.00

Superior Court Terms: 21st February (two weeks); 4th July (one week, criminal cases only); 29th August (two weeks, civil cases only); 21st November (two weeks).

COUNTY OFFICERS.

Clerk of the Court—D .H. Wallace, Kenansville.

Sheriff—G. G. Best, Genansville.

Register of Deeds—J. J. Bowden, Kenansville.

Treasurer—G. G. Best, Kenansville. ville.

Coroner—B. F. Smith, Sr., Keans-

Surveyor—L. Sanderson, Cabin.

Co. Supt. of Health—Dr. J. A. Ferrell, Kenansville.

Co. Supt. of Schools—D. S. Kennedy, Kenansville.

Supt. of County Home—E. N. Madra, Kenansville.

Co. Board of Education—L. A. Beasley (chrm.), Kenansville; W. R. Newbury, Magnolia; M. F. Westbrook, Leon.

County Commissioners—J. M. Faison (chrm.), Faison; B. F. Williams, Kenansville; D. J. Williams, Wallace.

County Board of Elections—D. S. Hines (chrm.), Kenansville; Henry Dail, Kenansville; J. A. Gavin, Sr., Kenansville.

JUSTICES OF THE PEACE.

Warsaw Township—W. R. Blackmore, Warsaw; J. H. Fonvielle, Warsaw; L. Middleton, Warsaw.

Faison—J. A. Shine, Faison; Thos. Perrett, Faison; W. J. Oates, Faison; E. F. Hicks, Warsaw; S. A. Bowden. Calypso; M. K. Moore. Warsaw.

Wolfscrape — Frank Cherry, Mt. Olive; Lawton Outlaw, Mt. Olive; Julius E. Swinson, Mt. Olive; Kirby Dail, Mt. Olive.

Glisson—P. L. Kornegay, Branches Store; C. J. Kornegay, Branches Store; Benj. Herring, Branches Store; J. L. Kelly, Branches Store.

Albertson—W. G. Kornegay, Albertson; S. W. Peele, Albertson.

Smith—E. B. Bishop, Cabin; G. W. Smith, Kenansville; DeLeon Smith, Leon.

Limestone—F. L. Potter, Hallsville; J. W. Sandlin, Hallsville; Kit R. Hunter, Hallsville; S. W. Gresham, Beulaville; H. S. Thomas, Beulaville.

Cypress Creek—D. W. Dail, Chinquapin; R. N. Cola, Chinquapin; E. W. Brown, Chinquapin; R. F. Sholar, Sloan; W. R. Sholar, Sloan.

Island Creek—James D. Teachey, Teacheys; W. S. Teachey, Wallace; D. E. Boney, Wallace.

Rockfish—D. H. Williams, Wallace; J. T. Turner, Wallace; D. Stokes Williams, Wallace; T. L. Johnson, Rose Hill; W. B. Register, Rose Hill; C. C. James. Rose Hill.

Kenansville—Henry Dail, Kenansville; A. F. Williams, Kenansville; G. W. Carroll Magnolia.

Rose Hill—Henry Fussell, Jr., Rose

Hill; W. W. Cooke, Rose Hill; Robt. Williams, Rose Hill; I.P. Alderman, Rose Hill.

Magnolia—M. J. Carlton, Magnolia; Geo. Edwards, Magnolia; G. H. Robinson, Magnolia; L. F. Byrd, Magnolia.

MINISTERS NOT IN TOWNS.

Early, B. G., Beulaville.
Ezzell, C. W., Wallace.
Wallace, T. F., Branches Store.
Jones, G. W., Kenansville.
Jones, J., Kenansville.
Kennedy, G. W., Cabin.
Kennedy, R. C., Cabin.
Whaley, H. J., Cabin.

PHYSICIANS NOT IN TOWNS.

Landin, F. F., Chinquepin.
Kennedy, G. W., Beulaville.
Maxwell, J. F., Resacca.

MERCHANTS NOT IN TOWNS.

Parker, G. B. D., Chinquepin.
Hussey, C. E., Chinquepin.
Teachey, C. C., & Son, Rose Hill.
Cameron, D. A., Calypso.
Albritton Bros., Calypso.
Stanton, James, Mt. Olive.
Grady, J. McR., Albertson.
Kennedy, W. J., Cabin.
Bishop, I. T., Branches Store.
Scott, O. W., Hallsville.
Middleton, S. O., Hallsville.
Carr, R. D., Magnolia.
James, O. H., & Co., Sloan.
Maready, J. B., Chinquepin.
Pierce, T. B., Warsaw.
Joyner, Mt. Olive.
Carr, J. O., & Son, Wallace.
Sholar, S. J. L., Sloan.
Register, J. L., Rose Hill.
Roland Lumber Co., Bowden.
Brown, W. R., Sloan.
Teachey, J. A., Rose Hill.
Quinn, A. A., Kenansville.
Cottle, J. L., Chinquepin.
Fountain, P. T., Chinquepin.
Maxwell, G. M., Resacca.
Cooper & Moore, Warsaw.
Outlaw, J. L., Mt. Olive.

COTTON GINS.

Byrd & Albritton, Calypso.
Sutton, Ed., Calypso.
Wilkinson, Scoot, Calypso.
Oliver, J. B., Mt. Olive.
Bland, C. W., Faison.
Parker, B. G. D., Chinquepin.
Quinn, O. H., Beulaville.
James, J. L., Sloan.
Garner, Daniel, Mt. Olive.
Waller, S. M., Branches Store.
Grady, J. McR., Albertson.
Rackley, A. C., Rose Hill.

SAW MILLS.

Sandlin, L. W., Beulaville.
Williams, Ashley, Beulaville.
James, J. L., Sloan.
Parker, B. B. D., Chinquepin.
Lanier, A. L., Hallsville.
Lanier, Dennis, Chinquepin.
Cottle, Jerre, Wallace.
Reaves, Wilson, Mt. Olive.
Waller, S. M., Branches Store.
Grady, J. McR., Albertson.
Smith, Ralph, Leon.
Southerland, C. J., Kenansville.
Bryan, J. K., Kenansville.
Ferrell & Murray, Kenansville.
Hall, L. F. Warsaw.
Sandlin, R. J., Warsaw.
Pierce, T. B., Warsaw.
Bell, J. R. & Co., Warsaw.
Dawson, W. H., Warsaw.
Pierce, J. H., Warsaw.
Roland Lumber Co., Bowden.
Page, W. C., Faison.
Mallard, J. W., Faison.
Patton, W., Calypso.
Magnolia Manufacturing Co., Magnolia.
Baker, J. H., Magnolia.
Cottle Bros., Rose Hill.
Cottle Isaac, Rose Hill.
Fussell, Jesse, Rose Hill.
Mallard, A. W., Rose Hill.
Teachey, C. C., Rose Hill.
Carr, E. McN., Rose Hill.
Murphy, D. S., Rose Hill.
Boney Bros., Wallace.

PUBLIC SCHOOL TEACHERS.

Williams, P. M., Calypso.
Spencer, Prof., Faison.
Tart, B. I., Warsaw.
Tyler, J. M., Magnolia.
Maxwell, H. C., Rose Hill.
Shaw, P. E., Teacheys.
Williams, M. M., Wallace.
Mayo, Miss Frances, Beulaville.
Loftin, Miss Maria, Bowden.
Carlton, Miss Maggie, Warsaw.

KENANSVILLE.

Incorporated in 1899.

Population 1909: White, 300; colored, 100; total, 400.

TOWN OFFICERS.

Mayor—H. D. Williams.
Postmaster—Thad. Jones.
Chief of Police—J. B. Quartermas.

MINISTERS AND CHURCHES.

Methodist—Rev. Lowder, Kenansville, Pastor.
Presbyterian—J. E. L. Winecoff, Kanansville, Pastor.

SCHOOLS AND ACADEMIES.

James Sprunt Institute (Presbyterian Female College)—J. E. L. Winecoff, President.
Grove Academy—(Methodist school for boys)—Horace Stuart, Principal.

DOCTORS.

Serrell, John A.

DRUGGISTS.

Ferrell, J. A.

GENERAL MERCHANDISE.

Wallace, B.
Cooper, W. B.
Southerland, N. B., & Co.
Southerland, J. N., & Son.

LAWYERS.

Beasley, L. A.
Carlton, D. L.
Williams, H. D.
Jones, Thad.
Gavin, John A., Jr.

HOTELS AND BOARDING HOUSES.

Bowden, Mrs. B. C.

INSURANCE AGENTS.

Hinson, J. F.
Hines, D. S. (Life and Fire).

NEWSPAPERS AND EDITORS.

Eastern Carolina News—D. S. Hines, Editor.

MAGNOLIA.

Incorporated in 1855.

Population, 1909: White, 400; colored, 300; total, 700.

Value real estate and personal property, $148,000.

Tax Rate: 20c. on the $100.

TOWN OFFICERS.

Mayor—George Edwards.
Postmaster—H. M. Swinson.
Chief of Police—Richard, Mathis.
R. R. Agent—P. J. Heath, Atlantic Coast Line.
Manager Telegraph—P. J. Heath, Western Union.

MINISTERS AND CHURCHES.

Methodist—J. C. Whedbee, Pastor.
Baptist—J. H. Booth, Pastor.
Universalist—Thos. Chaplan, Pastor.

SCHOOLS AND ACADEMIES.

Public School—John Tyler, Principal.

DOCTORS.

Carr, R. L.

DRUGGISTS.

Magnolia Drug Co.

GENERAL MERCHANDISE.

Newbury, The H. E., Co.
Horne, J. C.
Middleton, Theo.
Groves, J. H., & Son.
Gaylor, C. P.
Edwards, Geo.
Cox, Miss Macy.
Newbury Supply Co.
Scott, F. D., & Co.

HOTELS AND BOARDING HOUSES.

Mathis House.

LIVERY STABLES.

R. Mathis.

MANUFACTURING PLANTS.

Magnolia Manufacturing Co. (Lumber, Crates, Gin, Furniture).
Croom, J. F. (Lumber, Crates, Gin).
Magnolia Crate Works (Lumber, Crates, Sash, Doors, Blinds).

WARSAW.

Incorporated in 1885.

Population, 1909: White, 1,000; colored, 500; total, 1,500.

Value real estate, $328,770; value personal porperty, $167,926.

Tax Rate, 33 1-3c. on the $100.

TOWN OFFICERS.

Mayor—R. D. Johnson.
Postmaster—J. B. Winders.
Chief of Police—Geo. Blackburn.
R. R. Agent—B. C. Vien, Atlantic Coast Line.

MINISTERS AND CHURCHES.

Baptist—Braxton Craig, Pastor.
Methodist—J. M. Lowder, Pastor.
Presbyterian—P. C. Clark, Pastor.
Episcopal—W. R. Noe, Rector.

CLUBS.

Warsaw Commercial Club—J. L. Lane, President; Herbert Smith, Secretary.

SCHOOLS AND ACADEMIES.

Warsaw Graded and High School—B. I. Tart, Principal.

BANKS AND BANKERS.

Bank of Warsaw—N. L. Stevens, President; H. F. Peirce, Cashier.

DOCTORS.

Hussey, L.
Lane, J. L.
Williams, J. M.

DENTISTS.

Heming, J. C. D.
Boyette, Frank.

DRUGGISTS.

Warsaw Drug Co.

LAWYERS.

Stevens, H. L.
Johnson & Johnson.

GENERAL MERCHANDISE.

Heming & Hobbs.
Murray, M. T.
Middleton, F. G.
Justice, Co., The
Cox, J. B.
Fonveille, J. H.
Warsaw Hardware Co.
Hines, S. E.
Johnson, J. Walter.
Slossberg, L., & Bro.
Walker, E. H.
Best, L. P.
Thornton, W. C.
Murray, Miss Etta (Millinery).
Wilson, J. P. (Broker).
Tucker, J. W. (Standard Oil Co.).

UNDERTAKERS AND EMBALMERS.

Owen, H. G.

HOTELS AND BOARDING HOUSES.

Warsaw Inn.
Carolina House.
Blanchard, Mrs. Harriett.

LIVERY STABLES.

Best, R. H.
Farrior, Lacey.
Hollingsworth, W. L.

MANUFACTURING PLANTS.

Warsaw Manufacturing Co.
Newcomb, A. W. (Turning Factory, Sash, Doors, Blinds.
Vernona Lumber Co.
Pence, J. H., Lumber Co.
Warsaw Crate & Basket Factory.
Warsaw Tobacco Warehouse.
Tucker, J. W. (Machine Shops).

Bell Lumber Co.

INSURANCE AGENTS.

Blackmore, R. W.
Bass, J. W. R.

WALLACE.

Poppulation, 1909 :Whites, 425; colored, 75; total, 500.

Value real estate, $90,295; value personal property, $87,095.54.

Tax Rate: 20c. on the $100.

TOWN OFFICERS.

Mayor—J. R. Rose.
Postmaster—R. B. Colwell.
Chief of Police—Jno. B. Boney.
R. R. Agent—J. R. Rose, Atlantic Coast Line.
Manager Telegraph—J. R. Rose, Western Union.

MINISTERS AND CHURCHES.

Presbyterian—W. P. M. Currie, Pastor.
Baptist—J. A. Smith, Pastor.
Methodist—Y. E. Wright, Pastor.

SCHOOLS AND ACADEMIES.

Wallace Graded School—R. M. Williams, Principal.

BANKS AND BANKERS.

Bank of Duplin—H. C. McQueen, President; A. L. McGowen, Cashier.

DOCTORS.

Graham, B. R.
Carroll, J. W.

DRUGGISTS.

Wallace Drug Co.

GENERAL MERCHANDISE.

Wallace Grocery Co.
Hall Mercantile Co.
Carr & Wells.
Z. J. Carter & Son.
Boney Co. (The).
Mann & Pifford.
Boney, Jno. B.
Sheffield, R. T.
Powell Hardware Co.
Sheffield, J. W.
Hussey, F. G.
Cooper & Williams.
Powell, M. O., & Bro.

HOTELS AND BOARDING HOUSES.

Hotel Boney.
Sloan's Hotel.

LIVERY STABLES.

Carter, L. J.

MANUFACTURING PLANTS.

Cumberland Lumber Co.
Norfolk Lumber Co.
Boney, G. L.

DENTISTS.

Sloan, C. S.

INSURANCE AGENTS.

McGowen & Carr.

LAWYERS.

Ward, Geo. R.

SALES STABLES.

Carter & Brice.
Wells, W. D.

FAISON.

Incorporated in 1871.

Population, 1909: Whites, 300; colored, 100; total, 400.

Value real estate, $125,000; value personal property, $34,000.

Tax Rate: 10c. on the $100.

TOWN OFFICERS.

Mayor—I. W. Lane.
Postmaster—V. N. Seawell.
Chief of Police—J. S. Rogers.
R. R. Agent—I. W. Lane, Atlantic Coast Line.
Manager Telegraph—I. W. Lane, Western Union.

TELEPHONE COMPANIES.

Faison-Clinton Telephone Co., Inc.

MINISTERS AND CHURCHES.

Presbyterian—Peter McIntyre, Pastor.
Methodist—E. E. Rose, Pastor.
Baptist—W. B. Rivenbark, Pastor.
Episcopal—Edward Wooten, Rector.

SCHOOLS AND ACADEMIES.

Faison Male Academy.
Presbyterian High School.
Public School.

BANKS AND BANKERS.

Bank of Faison—C. S. Hines, President; M. McD. Williams, Cashier.

DOCTORS.

Faison, J. M.
Seawell, V. N.

DRUGGISTS.

Faison, J. M.

INSURANCE AGENTS.

Williams, M. McD.

GENERAL MERCHANDISE..

Hines, C. S., & Bro.
Southerland, C. T., & Co.
Faison & Pierce.
Taylor & Thompson.
Presise, H. C.
Southerland, R. B.
Clifton, N. D.

CONFECTIONERY DEALERS.

Hollingsworth, J. N.

DRY GOODS AND NOTIONS.

Joseph, Maggie.
Joseph, Harry.
Romanus, Romulus.

BUTCHERS AND DEALERS IN CATTLE.

Presise, H. C.
Southerland, R. B.

HOTELS AND BOARDING HOUSES.

Hotel Witherington.
King, Mrs. Julia.

LIVERY STABLES.

Southerland, C. T., & Co.

DEALERS IN HORSES AND MULES.

Herring, E. L.

MANUFACTURING PLANTS.

Bland, C. W. (Modern Cotton Gin)
Long, Henry (Blacksmith and Repair Shop).
Rogers, C. S., (Blacksmith Shop.)
Mallard, J. W. (Saw Mill and Crate Factory).
Lee, L. (Saw Mill).

ROSE HILL.

Incorporated in 1901.

Population, 1909: Whites, 300; colored, 50; total, 350.

Value real estate, $107,426.98; value personal property, $50,000.37.

Tax Rate, 20c. on the $100.

TOWN OFFICERS.

Mayor—J. F. Blizzard.

Postmaster—Henry Fussell, Jr.

Chief of Police—Z. A. Rochelle.

R. R. Agent—J. T. Vick, Atlantic Coast Line.

Manager Telegraph—J. T. Vick, Western Union.

MINISTERS AND CHURCHES.

Baptist—J. M. Page, Pastor.

Presbyterian—W. P. M. Curry, Pastor.

Methodist—Y. E. Wright, Pastor.

SCHOOLS AND ACADEMIES.

Rose Hill Graded School—H. C. Maxwell, Principal; Miss Florence Boyette, Assistant.

Croom, Miss Mary (Primary).

BANKS AND BANKERS.

Bank of Rose Hill—Matt. J. Heyer, President; J. C. Williams, Vice-President; Maury Ward, Second-Vice-President; W. B. Southerland, Cashier.

DOCTORS.

Hatcher, T. R.

DENTIST.

Howes, I. L.

DRUGGISTS.

Blizzard, J. F.

GENERAL MERCHANDISE.

Henderson, W. D., & Co.

Parker & Bland.

Teachey, J. B.

Teachey, C. C., & Sons.

Fussell, J. D.

Fussell, J. H., & Son.

Burton, David.

Scott, C. J., & Co.

Young & Fussell.

Carr & Wells.

Carr, Mrs. A. F. (Millinery).

Rose Hill Millinery Co.

HOTELS AND BOARDING HOUSES.

Overbrook Hotel.

Carr House.

LIVERY STABLES.

Fussell, A. O.

Kilpatrick, A. M.

Scott, C. J.

MANUFACTURING PLANTS.

Atlantic Ciffin & Casket Co.

Fussell, Jesse (Saw Mill, Planing Mill, Cotton Gin and Grist Mill).

Fussell & Boney (Saw Mill).

Jones, W. H. (Turning Works).

INSURANCE AGENTS.

Blizzard, J. F. (Fire, Accident, Health).

Southerland, W. B. (Fire).

COFFIN & CASKET DEALERS.

Henderson, W. D. & Co.

TEACHEYS.

Incorporated in 1899.

Population, 1909: Whites, 150.

Value real estate, $56,230; value personal property, $17,642.

Tax Rate: 30c. on the $100.

TOWN OFFICERS.

Mayor—H. D. McMillan.

Postmaster—J. C. McMillan, Sr.

Chief of Police—D. C. Bland.

R. R. Agent—Mrs. S. M. Justice, Atlantic Coast Line.

MINISTERS AND CHURCHES.

Baptist—B. F. DeLoatch, W. B. Rivenbark, Pastors.

Presbyterian—L. E. Wells, Pastor.

SCHOOLS AND ACADEMIES.

Teachey's State High School—P. E. Shaw, Principal.

GENERAL MERCHANDISE.

McMillan, H. D.

McMillan, J. C., Jr.

McMillan, J. C., Sr.

Cottle, B. H.

HOTELS AND BOARDING HOUSES.

Hotel Rex.

McIntyre (Boarding House).

LIVERY STABLES.

Teachey's Livery & Feed Stables.

MANUFACTURING PLANTS.

Southerland & Newton Mfg. Co.

Southerland, Q. G. (Saw Mill).

Carr, S. C. (Saw Mill).

Teachey, John, & Bro. (Saw Mill).

Rockfish Lumber Co. (Saw Mill).

Boney, E. (Saw Mill, Grist Mill and Cotton Gin).

Fussell, B. F. (Crate Factory).

DURHAM COUNTY.

COUNTY SEAT, DURHAM.

Formed in 1881 Named in honor of Dr. Bart Durham.

Area, 234 skuare miles.

Population, 35,000. White males, 13,250; white females, 13,000; negro males, 4,775; negro females, 3,975; foreign born, 127.

Value of real estate, $8,799,800; value of personal property, $9,742,747.

Property listed in 1909 by whites, $17,959,511; by negroes, $583,036.

No. of Schools: For whites, 27; for negroes, 13.

Tax Rate: County purposes, 13 2-3c. on the $100; roads and bridges, 16 2-3c.; special, 10c.; State, 25c.; Schools, 18c.

Bonded debt, $180,000.

Public Roads: No. miles, 550—83 macadamized. Worked by taxation.

RAILROAD, TELEGRAPH AND EXPRESS COMPANIES.

Southern Railway Co., 11.18 miles, assessed value	$325,706.25
North Carolina Railroad, 16.22 miles, assessed value	759,455.30
Durham & Southern Railroad, 8.18 miles, assessed value	67,204.30
Seaboard Air Line Railroad, 10.39 miles, assessed value	208,904.25
Durham & South Carolina Railroad, 9.25 miles, assessed value	46,250.00
Norfolk & Western Railroad, 19.50 miles, assessed value	339,551.04
The Pullman Co., assessed value	2,731.64
Southern Cotton Oil Co. ,assessed value	5,100.00
Southern Express Co., assessed value	6,086.74
Western Union Telegraph Co., assessed value	6,901.12
Durham Traction Co., assessed value	154,300.00
Southern Bell Telphone and Telegraph Co., assessed value	3,826.00
Southside Telephone Co., assessed value	480.00
North Carolina Telephone Co., assesed value	567.00
American Telephone and Telegraph Co., assessed value	1,334.60
Postal Telegraph-Cable Co., assessed value	1,285.00
Interstate Telephone & Telegraph Co., assessed value	70,000.00
Orange Telephone Co., assessed value	195.00

Superior Court Terms: Criminal—10th January (one week); 16th May (one week); 22nd August (one week); 5th December (one week). Civil—24th January (two weeks); 20th March (two weeks); 3rd October (two weeks).

COUNTY OFFICERS.

Clerk of the Court—C. B. Green, Durham.

Sheriff—J. F. Harward, Durham.

Register of Deeds—M. G. Markham, Durham.

Treasurer—S. Bowling, Durham.

Coroner—A. C. Jourdan, Durham.

Surveyor—E. C. Belvin, Durham.

Co. Supt. of Health—N. M. Johnson, Durham.

Co. Supt of Schools—C. W. Massey, Durham.

Supt. of .County .Home—W. O. Thompson, Durham.

Co. Board of Education—J. W. Umstead, Williardsville; G. P. Stallings, Durham; W. T. Mangum, Durham.

Co. Board of Elections—S. C. Brawley, Durham; R. P. Reade, Durham; S. M. Holton, Durham.

JUSTICES OF THE PEACE.

Durham .Township—R. C. Cox, Durham; D. C. Gunter, Durham; R. A. Harris, Durham; J. J. Cox, Durham; E. K. Powe, West Durham; J. T. Morton, East Durham; W. H. Lewellyn, Durham; H. H. Belvin, Durham; J. C. Wrenn, Durham.

Lebanon—W. S. Terry, Sr., Durham, R. F. D.; J. N. S. Latta, Durham, R. F. D.; J. A. Henderson, Durham, R. F. D.

Patterson—G. A. Barbee, Durham, R. F. D.; C. A. Shepherd, Durham, R. F. D.

Oak Grove—A. M. Hall, Nelson; T. J. Holloway, Nelson; J. W. Rogers, Nelson; A. M. Sorrell, Nelson; J. D. Fletcher, Durham, R. F. D.

Mangum—D. D. Harris, Rougemont; E. H. Veasey, Rougemont; P. A. Flinton, Rougemont.

Cedar Fork—W. H. Morris, Durham, R. F. D.; E. R. Green, Durham, R. F. D.

MINISTERS NOT IN TOWNS.

Metodist—J. B. Thompson, Durham; P. H. Massey, Durham.

Baptist—W. E. Dunnegan, West Durham; J. A. Hackney, Durham; J. M. Arnette, Durham.

PHYSICIANS NOT IN TOWNS.

Ward, M. P., Gorman.
Holt, D. M., Willardville.
Maynard, Dr., Rougemont.

MERCHANTS NOT IN TOWNS.

Hester, J. L., West Durham.
McDonald, W. J., West Durham.
Bowen, W. T., West Durham.
Hester, B. F., West Durham.
Holder & Cheek, East Durham.
Morris, C. W., East Durham.
Brown, W. B., East Durham.
Johnson, A. K., East Durham.
Alford, T. H., East Durham.
Ligeon, F. G., East Durham.
Miller, S., East Durham.
Lewis, J. D., & Co., East Durham.
Barbee, I. S., East Durham.
Carver, H. L., Rougemont.
Critcher & Jacobs, Rougemont.
Morris, W. H., Nelson.
Horne, S. R., Morrisville.

FLOUR, CORN AND FEED MILLS.

Tilley, Cassum, Durham.
Christian Mill, Durham.
Patterson Mill, Durham.
Picket Mill, Durham.

SAW MILLS.

Chatham Lumber Co., East Durham.
Carrington Lumber Co., East Durham.
Baker, D. A., East Durham.

Hancock, John, Chapel Hill.
Barbee, Jack, Durham, R. F. D. No. 3.
Fowler, Joe, Chapel Hill, R. F. D.
Sears Bros., Durham.
Carkham Bros., Durham.
Barbee Bros., Durham, R. F. D.
Barbee, W. L., West Durham.
McGranham Bros., Durham.

COTTON GINS.

Colclough, Lum, Durham.
Barbee, J. H., Durham.
Shipp, John, Durham.
Pickett, Asa, & Sons, Durham.
Barbee Bros., Durham.
Morris, W. H., Nelson.
Belvin, Mrs. D. L., Durham.
Pickett & Co., Durham.
Jones, R. N., Durham.
Erwin Cotton Mill Co., Durham.

PUBLIC SCHOOL TEACHERS.

Grant, Thos. M., Durham.
Mann, Miss Annie Lee, West Durham.
White, Miss Lillian, West Durham.
Pigg, Miss Nannie E., Nelson.
Barbee, H. C., East Durham.
Foushee, Miss Emma, West Durham.
Hargrove, L. L., West Durham.
Owen, Miss Hattie, West Durham.
Belvin, Miss Mozelle, Durham, R. F. D. No. 2.
Bragg, Miss Beulah, Gorman.
Faucette, Miss Julia, Durham.
Suitt, Mrs. S. M., Durham, R. F. D. No. 4.
Chandler, Miss Susan, Durham, R. F. D. No. 4.
Lee, Miss Eva, Rougemont, R. F. D. No. 2.
Thompson, Miss Ida, Stagville, R. F. D. No. 1.
Tilley, Pervis, Bahama, R. F. D. No. 1.
Brown, Miss Annie, West Durham.
Goodman, Paul T., West Durham.
Satterwhite, Miss Katherine, Ransonville.
Ball, Miss Lilly, Bahama.
Ellis, Miss Iver, Durham, R. F. D. No. 3.
Garrard, Miss Lorena, Rougemont, R. F. D. No. 1.
Holloway, Miss Lillie, Gorman, R. F. D. No. 1.
Horton, Mrs. B. A., Nelson.
Clark, Miss E. H., Rougemont, R. F. D. No. 1.
Shields, Miss Blanche, Durham, R. F. D. No. 2.
Jones, Miss Annie, Rougemont.
Wilkerson, Miss Jennie, Durham, R. F. D. No. 3.
Herndon, Miss Corinna, Durham, R. F. D. No. 2.
Lockhart, S. P., Chapel Hill.
Mann, Mrs. B. N., West Durham.
Koonce, Miss Annie, West Durham.
Bailey, Miss Loula, Gorman.
Weatherly, A. C., Gorman.
Mangum, Miss Lillie, Durham, R. F. D. No 2.
Hargrove, Mrs. L., West Durham.
Thomas, Miss Sallie, W. Durham.
Tilley, Miss Alva, Bahama.
Latta, Miss Lola, West Durham, R. F. D. No. 1.
Suitt, S. M., Durham, R. F. D. No. 4.
Carpenter, A. M., Durham, R. F. D. No. 4.
Anderson, J. M., Durham, R. F. D. No. 2.
Vickers, Miss Sallie, West Durham, R. F. D. No. 1.
Royall, Miss Evelyn, East Durham.
Sorrell, Mrs. D. W., Durham.
Young, Miss Lila, West Durham.
Bullard, Mrs. M. Louise, Autryville.
Barbee, Miss Bettie, Durham.
Umstead, Miss Nell, Bahama.
Cole, Miss Rose Lee, Durham, R. F. D. No. 3.
Crews, Miss Eunice, Rougemont, R. F. D. No. 1.
Dubose, A. P., Gorman, R. F. D. No. 1.
Barnes, Mrs. L. L., Durham, R. F. D. No. 1.
Douglas, Miss Nannie, Durham, R. F. D. No. 3.
Jones, Miss Nan P., Stem, R. F. D. No. 1.
Wray, Miss Helen, Rougemont.
Upchurch, Miss Addie, Durham, R. F. D. No. 3.
Barnes, Miss Bessie, Durham, R. F. D. No. 3.
Green, G. J., Bahama.

DURHAM.

Incorporated in 1869.
Population, 1909: 23,010.
No. white polls, 1,813; No. colored polls, 722.
Value real estate, $6,134,556; value personal property, $9,402,934.
Tax Rate: $1.17 on the $100.
Bonded debt, $398,845.80.
Floating debt, $140,772.92.

TOWN OFFICERS.

Mayor—W. J. Griswold.
Chief of Police—J. F. Freeland.
City Clerk—George W. Woodward.
Treasurer—T. M. Stephens.
Tax Collector—J. R. Patton.
Standard-Keeper—Geo Booth.
City Attorney—R. O. Everett.
City Supt. of Health—T. A. Mann.
Postmaster—P. J. O'Brien.
R. R. Agents—R. L. Montgomery, Durham & Southern; R. L. Montgomery, Seaboard Air Line Ry.; J. W. Roach, Southern Ry. Co.; R. A. Honeycutt, Durham & South Carolina R. R.; R. M. Taliaferro, Norfolk & Western, Ry.
Express Agent—P. L. Stone.
Telegraph Managers—F. H. Heidt, Western Union Tel. Co.; A. Wilker-

son, Postal.

Telephone Manager—W. W. Shaw, Interstate Telephone & Tel. Co.

MINISTERS AND CHURCHES.

Baptist—(First), J. W. Lynch, Pastor; (Second), W. C. Barrett, Pastor; (North Durham), J. M. Arnett, Pastor.

Christian—(Main Street), A. P. Barbee, Pastor.

Episcopal—(St. Phillip's), S. S. Bost, Thos. L. Trott.

Methodist—(Memorial), M. Bradshaw, Pastor; (Mangum Street), H. E. Spence, Pastor; (Trinity), G. T. Adams, Pastor.

Presbyterian—(First), E. R. Leyburn, Pastor.

Catholic—(St. Mary Immaculate), William F. O'Brien, Pastor.

COLLEGES.

Trinity College Faculty.

JOHN CARLISLE KIGO, President and Avera Professor of Biblical Literature, A. M., Wofford; D. D., Wofford and Randolph-Macon.

WILLIAM HOWELL PEGRAM, Professor of Chemistry, A. B., A. M., Trinity.

ROBERT LEE FLOWERS, Professor of Mathematics, Graduate United States Naval Academy; A. M., Trinity.

WILLIAM IVEY CRANFORD, Carr Professor of Philosophy, A. B., Trinity; Ph. D., Yale.

ARTHUR HERBERT MERRITT, Professor of Greek, A. B., Wesleyan; Leipsic, 1894-5.

WILLIAM PRESTON FEW, Dean and Professor of English, A. B., Wofford; A. M., Ph. D., Harvard.

CHARLES WILLIAM EDWARDS, Professor of Physics, A. B., Trinity; A. M., Tulane; M. S., University of New York; Columbia, 1896-8.

WILLIAM HENRY GLASSON, Professor of Political Economy and Social Science, Ph. B., Cornell; Univ. of Penn., 1897-8; Ph. D., Columbia.

WILLIAM FRANCIS GILL, Professor of Latin, A. B., Trinity; Johns Hopkins, 1894-8.

ALBERT MICAJAH WEBB, Professor of Romance Languages, A. B., A. M., Yale; Sorbonne (Paris), and Madrid, 1907-8.

WILLIAM HANE WANNAMAKER, Professor of German, A. B., Wofford; A. M., Trinity and Harvard; Harvard, 1901-3; Leipsic and Berlin, 1903-5.

JAMES JACOB WOLFE, Professor of Biology, A. B., Wofford; University of Chicago, 1900-2; Ph. D., Harvard.

WILLIAM KENNETH BOYD, Professor of History, A. B., A. M., Trinity; Ph. D., Columbia.

JOHN COUNCIL WOOTEN, Professor of Biblical Literature, A. B., Trinity; B. D., Pacific Theological Seminary.

EUGENE CLYDE BROOKS, Professor of History and Science of Education, A. B., Trinity.

SAMUEL FOX MORDECAI, Dean of the Law School and Professor of Law.

ATWELL CAMPBELL McINTOSH, Professor of Law, A. B., A. M., Davidson.

ROBERT PERCY READE, Associate Professor of Law, A. B., Trinity; B. L., University of Michigan.

JULIAN BLANCHARD, Adjunct Professor of Applied Mathematics, A. B., A. M., Trinity; Columbia, 1906-9.

FRANK CLYDE BROWN, Professor of English, A. B., University of Nashville; A. M., Ph. D., University of Chicago.

HERBERT HUNTER VAUGHAN, Assistant Professor in Modern Languages, A. B., Michigan; Ph. D., Harvard.

ARTHUR MATHEWS GATES, Assistant Professor in Latin, A. B., A. M., Wesleyan University; Johns Hopkins four years.

CHARLES BLACKWELL MARKHAM, Assistant Professor in Applied Mathematics, A. B., A. M., Trinity; Columbia, 1907-8.

WILLIAM THOMAS LAPRADE, Assistant Professor in History, A. B., Washington Christian College, Ph. D., Johns Hopkins.

HERSEY EVERETT SPENCE, Instructor in English, A. B., A. M., Trinity.

GILMER SILER, Instructor in Mathematics, A. B., Trinity.

FRANK NICHOLAS EGERTON, JR., Insrtuctor in Physics, A. B., Trinity.

CREASY KINION PROCTOR, Instructor in Chemistry, A. B., Trinity.

MILO EBER PEARSON, Instructor in English, A. B., Nebraska Wesleyan University.

CLAUDE FLOWERS, Instructor in English, A. B., Trinity.

WALTER SAMUEL LOCKHART, Instructor in English, A. B., A. M., Trinity.

ROBERT CALMAN GOLDSTEIN, Instructor in English, A. B., Trinity.

DALLAS WALTON NEWSOM, Registrar and Treasurer, A. B., Trinity.

JOSEPH PENN BREEDLOVE, Librarian, A. B., A. M., Trinity.

SCHOOLS AND ACADEMIES.

Southern Conservatory of Music—Gilmore W. Bryant, Director.

Trinity Park School—E. C. Brooks, Headmaster.

City High School—E. J. Green, Prin.

Fuller School—C. H. Jenkins, Prin.

Edgemont School—W. M. Upchurch, Principal.

Morehead School—W. C. Rankin, Principal.

North Durham School—W. A. Bivins, Principal.

HOTELS AND BOARDING HOUSES.

Corcoran Hotel.
Murray Hotel.
Church Street Hotel.
Durham Boarding House.
Hopkins House.
Yearby House.

ARCHITECTS.

Linthicum, Hill C.

BANKS AND BANKERS.

Citizens National Bank—B. N. Duke, President; J. B. Mason, Cashier.

Fidelity Bank—B. N. Duke, President; J. F. Wiley, Cashier.

First National Bank—J. S. Carr, President; W. J. Holloway, Cashier.

Home Savings Bank—G. W. Watts, President; T. B. Pierce, Cashier.

Merchants Bank—C. C. Thomas, President; J. A. Warren, Cashier.

BAKERS.

Paschall, M. J.
Whitmore, J. L.

BRICK MANUFACTURERS.

Mangum, Bart W.
Morton & Massey.
Whitfield, C. P.
Cheek & Belvin.

BOOT AND SHOE DEALERS.

Pridgen & Jones.
Burch & Gorman.
Perry, Horton & Co.
Bellamy, R. L.

BOOK STORES.

Durham Book & Stationery Co.
Smith, J. Henry.

BUILDING & LOAN ASSOCIATIONS.

Durham.
Peoples Perpetual.
Royal Knights.

BUTCHERS AND DEALERS IN CATTLE.

Bowen, A. L.
Goodlow & Sellers. (col.)
Parrish, P. J.
Shepherd, W. T.
Thacker, A. A.
Holt, W. E.
Hutchins, J. W.

CARRIAGE DEALERS AND M'F'R'S.

Seeman Carriage Co.
Durham Buggy Co.
Durham Vehicle and Harness Co.

CLUBS.

Elks Club.
Commonwealth Club.
Up-to-Date Club (Ladies.)
Tourist. (Ladies.)

COMMISSION MERCHANTS.

Allen, T. E., & Co.
Perry, S. R.
Thompson, E. E.
Tyree, B. L.

COTTON AND HOSIERY MILLS.

Golden Belt Mfg. Co.
Durham Hosiery Mills.
Durham Hosiery Mills No. 2.
Pearl Cotton Mills.
Erwin Cotton Mills.
Commonwealth Mfg. Co.

CONFECTIONERY DEALERS.

Whitmore, H. J.
Durham Candy Kitchen.
Boston Candy Kitchen.

CONTRACTORS AND BUILDERS.

Underwood, N.
Brooks, J. T.
Smith, Herbert L.
Salmon, J. T.
Salmon, W. A.
Pettigrew, W. J.
Wilkerson, O. F.
Stone, C. H.

COAL AND WOOD DEALERS.

Beal, George H.
Wall, W. L.
Tally, J. R.
Umstead, J. N., & Son.
Durham Coal, Wood and Lumber Company.
Mason, George N.

CHAMBER OF COMMERCE.

P. W. Vaughan, President.

CLOTHIERS AND MEN'S FURNISHERS.

Lambe, T. J., & Sons.
Slater, W. A., Co.
Sneed, Markham, Taylor Co.
Bane, S.
Haskell, M.
Hockfield, S. H.
Lipson, S.
Switzer, M.
Wilson, A.

DEPARTMENT STORES.

Rawls, S. E., & Son.
Rawls, Kronheimers, B. F., & Co.

DENTISTS.

Johnson & Norris.
Shackleford, E. W.
Satterfield, H. E.
Reade, A. P.
Hutchinson, C. L.
McCracken, J. T.
Edwards, L. N.
Carr, G. A.
Carr, I. N.

TOBACCO DEALERS.

American Tobacco Co.
Venable Tobacco Co.
Durham Tobacco Storage and Inspection Co.
Warren & Mangum.
Umstead, Riley & Co.
Umstead, A. K.
Pope, Carrington & Pollard.
Umstead & Carrington.

DRUGGISTS.

Avent's Pharmacy.
Blacknall, R., & Son.
Five Points Drug Co.
Haywood & Boone.
King, C. E., & Sons.
Lee, Allen.

Mabry, W. A.
Main Street Pharmacy.
Michael's Pharmacy.
Parker's Drug Store.
Vaughan, P. W.
Yearby, W. M.

DOCTORS.

Adams, C. A.
Bitting, N. D.
Bodie, N. P.
Bowling, E. H.
Brooks, B. U.
Cheatham, A.
Felts, R. L.
Graham, Joseph.
Graham, W. A.
Hicks & Hicks.
N. M. Johnson.
Jourdan, A. C.
Mann, T. A.
Booker, Dr.
Manning, J. M.
Moore, R. A.
Tusker, A. R. (Ostopath).
Woodward, C. A. (col.)
Warren, S. L. (col.)
Shepherd, C. H. (col.)
Page, L. T. (col.)
Mills, J. N. (col.)

DRY GOODS AND NOTIONS.

Alcocks, W. W. & Sons.
Council, Mrs. Dora.
Ellis, Stone & Co.
The Emperium.
Enoch, B.
Gladstein.
Kadis, C. Z.
Kendall, C. W.
Kronheimer, B. F.
Land, A.
New York Stock Co.
Rawls, Q. E.
Robbins Dry Goods Co.
Tonkell, A.

GROCERS.

Abelkop, Harris.
Adcock, W. F.
Andrews, J. C.
Baldwin, Mrs. Pattie C.
Barbee, W. F., & Son.
Barbee & Elliott.
Beck, A. C.
Bell, J. L.
Berman, S.
Bloom, H.
Bowen, J. T.
Brady, H.
Broadwell, R. J.
Brogden & Beasley.
Brooks, G .W.
Bullock Grocery Co.
Burnett, I. A., & Son.
Burns, J. H.
Cardeb, J. C.
Carlton, F. M.
Carpenter Bros.
Cash, S. H.
Chappell, B. J.
Cobb, D. M.
Cohen, A.
Copley, S. T.
Corbett, J. F.
Couch, N. E.
Dixon Bros.
Dunnegan, A. E.
Edwards, H. F.
Edwards, J. D.
Garner & Frazier.
Greenberg, M.
Gunter, E. T.
Hall, J. M.
Hockfield, M.
Hoper, C. S., Co.
Hunty-Blakley & King.
Jourdan, C. E.
Land, A.
Lawson, J. J.
Levy, S.
Markham, Stephens Co.
Matthews, W. M.
May & Page.
Morris, R. H.
Owens, J. E.
Patterson Bros. Co.
Penny, E. G.
Perry, Wood & Co.
Pope, G. M.
Rigsbee, S. F., & Son.
Rochelle, J. A.
Rochelle, L.
Rogers, J. D.
Rogers, J. T., & Co.
Schwartz, B.
Seigel, L.
Silver, H.
Silver, J.
Singleton, W. B.
Smith, W. M.
Sorrell & Stone.
Stanley, J. R.
Stephens, T. M., & Co.
Teer, A.
Tingen, B.
Wilkerson, J. L.
Zukerman, Mrs. Gussie.
Zukerman, Max.
Woody, J. P.
Allen-Owen Co., (Wholesale).
Hewitt, W. A. (Wholesale).
Pope, J. T. (Wholesale).
Slade-Perry & Co. (Wholesale).
Southern Pure Food Co. (Wholesale).
Thomas-White Co., (Wholesale).
Thompson, E. E. (Wholesale).
Tyree, The B. L., Co.

POWER AND LIGHT COMPANIES.

Durham Light and Power Co.

FRUIT DEALERS.

Chandler Produce Co.
Slade-Perry Co.

FERTILIZER DEALERS & M'F'R'S.

Rigsbee, A. M., & Sons.
Rogers, J., & Co.
Virginia-Carolina Chemical Co.

FLORISTS.

Roll, Fred.
Hibberd, R.

FISH AND OYSTER DEALERS.
Addison, T. A.
Bumpass, E. N.
Green, J. B.
Hamlin, L. D.
Herndon, C. M.
Ingram, W. S.
Wilson & Patterson.

FOUNDRIES AND IRON WORKS.
Durham Iron Works.
North Side Foundry Co.

FURNITURE DEALERS.
Christian & Harward.
Clark & Bryan.
Eubanks, D. A.
Miller, H. W.
Model Furniture House.
Rogers, L. D.
Royall & Borden Co.
Herring & Elliott.
Hesse, J. A., & Sons.
Holland Bros.
Home Furniture Co.

HARDWARE DEALERS.
Durham Harware Co.
Lloyd, A. E. & Co.
Pollard Bros.
Taylor & Phipps.

HOSPITALS.
Watts Hospital.
Lincoln Hospital (col.)

INSURANCE AGENTS.
Sparger, S. W. (Life).
Southgate, J., & Son (Fire).
Durham Loan & Trust Co. (Fire and Life).
Fulford, W. A. (Life and Fire).
Griswald Insurance & Real Estate Co. (Life and Fire).
Dunn, W. B. (Life).
Lee, R. N. (Life).
Ogburn, F. A. (Life).
Anderson, T. J. (Life).

JEWELERS.
Jones & Frazier.
Loeffler, J. G.
Snider-Umstead Co.
Case, ——
Wright, J. M.

LAUNDRIES.
Durham Steam Laundry.
Model Steam Laundry.
Union Steam Laundry.

LAWYERS.
Gramham & Brawley.
Pegram, J. E.
Bryant & Brogden.
Chambers, S. C.
Cothran, J. F.
Everett, R. O.
Fuller, F. L.
Reade, R. P.
Giles & Sykes.
Graham & Graham.
Guthrie & Guthrie.
Hill, E. J.
Hobgood, A. S.
Holton, S. M.
Lovenstein, B.
Foushee & Foushee.
Mason, W. W.
Moore, A. M.
Scarlette, Charles.
Skinner, B. S.
Sorrell, D. W.
Tomlinson, Lawrence.
Morehead, J. L.
Gladstone, D.
Tilley, A. A.
Wissburg, A.
Cannady, W. P. (col.)
Cannady, E. W. (col.)

LUMBER M'F'R'S'. AND DEALERS.
Cary Lumber Co.
Hutchins Lumber Co.
Carrington Lumber Co.
Chatham Lumber Co.

MARBLE WORKS.
Durham Marble Works.
Sharpe, T. O., & Co.

MACHINERY DEALERS.
Byrd Manufacturing Co.

MANUFACTURING PLANTS.
The American Tobacco Co. (Cigarettes and Smoking Tobacco).
Blackwell's Durham Tobacco Co. (Smoking Tobacco).
Duke, W., Sons & Co. (Smoking and Cigarettes).
Imperial Tobacco Co. (Re-ordering Plant).
Venable Tobacco Co. (Re-ordering).
Branch, C. H., & Co. (Cigars).
Khedivial Tobacco Co. (Smoking Tobacco).
Erwin Cotton Mills, Nos. 1 and 4.
Durham Cotton Manufacturing Co.
Pearl Cotton Mills.
Commonwealth Cotton Manufacuring Co.
Golden Belt Manufacturing Co. (Cotton and Bags).
Durham Hosiery Mills, Nos. 1 and 2.
Keer, J. T. (Foundry).
Durham Iron Works.
Smith Manufacturing Co., (Overalls).
Sharpe, T. O., & Co. (Marble Works).
Durham Marble Works.
Cary Lumber Co.
Durham Lumber Co.
Chatham Lumber Co.
Durham Buggy Co.
Virginia-Carolina Chemical Co. (Fertilizer).
Durham Vehicle & Harness Co.
Carrolina Roller Mills (Flour and Meal).
Vickory, A. W., & Co. (Spoke & Handle Factory).
Durham Mattress Works.

NEWSPAPERS AND EDITORS.
Daily Sun—Jas A. Robinson, Editor.
Morning Herald—Jos. H. King, Editor.
N. C. Journal of Education—E. C. Brooks, Editor.

Literary Post—T. H. Lindsay, Editor.
Recorder—Zeb. P. Council, Editor.
South Atlantic Quarterly—W. P. Few and W. H. Glasson, Editors.
Trinity Archive—M. A. Briggs, Editor.
Trinity Chronicle—E. W. Knight, Editor.

PAINT AND OIL DEALERS.

Taylor & Phipps.
Lloyd, A. E.
Durham Hardware Co.

PAINTERS.

Carden, H. L.
Peyton, Cates.
Hinton, W. A.
Moore, T. F.

PRODUCE DEALERS.

Draughorn, A. J., & Co.

PLUMBERS.

Bodenheimer, R. A.
Durham Plumbing Co.
Richardson, L. C.

PIANO AND ORGAN DEALERS.

Cable Co.
Murray, W. R., Co.

PHOTOGRAPHERS.

Hitchcock's Studio.
Holiday, Waller.
Johnson, Miss Katie L.

PRINTING OFFICES.

Christian, J. T. Press (The).
Council, Z. P.
Morris, R. L.
Seeman Printery.
Moore, Benj. S. (col.)

REAL ESTATE AGENTS.

Briggs Real Estate Co.
Duke Land & Improvement Co.
Durham Loan & Trust Co.
Edwards, C. D.
Fulford, W. A.
Griswold Insurance and Real Estate Co.
Real Estate Exchange & Trust Co.
Scoggins, T. H.
Walker, J. B., & Son.
Clements Land Co.

SHINGLE DEALERS.

W. L. Wall.

TAILORS.

Bon-Ton Tailors.
Crabtree, W. C.
Kellerman, Frank.
Levy, D. W.
Markham-Harris Co.
Mesley, J. S.
North State Tailors.
Peace, Samuel H.
Bull Ctiy Tailors (col.)
Allen, John W. (col.)
Battle, Jas. A. (col.)
Williams, J. E. (col.)

UNDERTAKERS AND EMBALMERS.

Hall, J. S.
Howerton, R. T. & Son.
Scarborough & Holman (col.)

VETERINARY SURGEONS.

Herndon, W. R.
Petty, J. W.

WALL PAPER DEALERS.

Holman Bros.
Interior Decorating Co.
Long, E. J.
Tomlinson, Williard C.

EDGECOMBE COUNTY.

COUNTY SEAT, TARBORO.

Formed in 1734. Named in honor of Earl of Edgecombe.
Area: 515 square miles.
Population, 26,555.
Value of real estate, $4,030,749; value of personal property, $2,128,618.
Property listed in 1909 by whites, $5,756,356; by negroes, $403,011.
No. of Schools: For whites, 40; for negroes, 35.
Tax Rate: County purposes, 23 2-3c. on the $100; roads and bridges, 27c.
County bonded debt, $5,000.
Public Roads: No. miles, 580. Worked by taxation.

RAILROAD, TELEGRAPH AND EXPRESS COMPANIES.

Atlantic Coast Line Railroad, 43.83 miles, assessed value	$1,281,062.36
The Pullman Co., assessed value	1,709.38
Southern Express Co., assessed value	5,748.33
Western Union Telegraph Co., assessed value	29,185.32
Home Telephone & Telegraph Co., assessed value	4,031.00
East Carolina Railway Co., 18.00 miles, assessed value	48,886.92
Tar River Oil Company, assessed value	10,000.00
Carolina Telephone & Telegraph Co., assessed value	11,211.00
American Telephone & Telegraph Co., assessed value	3,780.80
Southern Railway, Rolling Stock, assessed value	40,328.00

Superior Court Terms: 7th March, one week; 4th April, two weeks; 6th June, two weeks; 12th September, one week; 3st October, two weeks.

COUNTY OFFICERS.

Clerk of the Court—A. T. Walston, Tarboro.

Sheriff—B. F. Dawson, Tarboro.

Register of Deeds—H. S. Bunn, Tarboro.

Treasurer—John E. Cobb, Pinetops.

Coroner—S. P. Bass, Tarboro.

Surveyor—J. R. Pender, Tarboro.

Co. Supt. of Health—S. P. Bass, Tarboro.

Co. Supt. of Schools—R. G. Kittrell, Tarboro.

Supt. of County Home—W. T. Gorham, Tarboro.

Co. Board of Education—R. B. Allsbrook (chrm.), Tarboro; W. W. Vicks, Battleboro; John Mayo, Bethel.

County Commissioners—Claude Wilson, (chrm.), Tarboro; W. D. Ruffin, Whitakers; W. L. Dunn; Lam Lawrence, Tarboro; John J. Thorne, Rocky Mount.

County Board of Elections—P. C. Vestal, Rocky Mount; B. F. Eagles, Macclesfield, R. F. D.; C. B. Keech, Rocky Mount.

JUSTICES OF THE PEACE.

F. H. Pender, Tarboro; Joshua Rouse, Conetoe; D. E. Cobb, Mildred; V. B. Knight, Speed; W. G. Turner, Bethel; T. E. Mayo, Bethel; F. F. Savage, Speed, R. F. D.; M .P. Edwards, Speed; C. H. Spivey, Leggetts; Arthur Anderson, Whitakers; J. K. Lawrence, Whitakers; W. G. Harrell, Old Sparta; B. F. Eagles, Macclesfield; J. D. L. Corbett, Macclesfield; E. L. Pitt, Pinetops; R. G. Hart, Rocky Mount, R. F. D.; J. T. Thorp, Rocky Mount; E. L. Daughtridge, Rocky Mount; John L. Calhoun, Rocky Mount; B. P. Jenkins, Rocky Mount, R. F. D.; Fenner Gay, Rocky Mount; O. B. Proctor, Rocky Mount.

PHYSICIANS NOT IN TOWNS.

Speight, R. H., Whitakers.
Killebrew, C. L., Rocky Mount, R. F. D. No. 5.
Mercer, M. P., Elm City.
Barron, C. H., Elm City.
Walton, C. B., Macclesfield.
Pitt, M. B., Old Sparta.
Green, W. W., Conetoe.
Anderson, J. H., Tarboro, R. F. D.
Cheshire, L. H., Pintops.

MERCHANTS NOT IN TOWNS.

Pitman, Rowland, Tarboro, R. R. D.
Pitman, O. L., Whitakers, R. F. D.
Lancaster, W. D., Battleboro, R. F. D.
Lancaster, W. J., Rocky Mount. R. F. D.

CORN MILLS.

Edmondson, L. H., Tarboro, R. F. D.
Williams, Latham, Tarboro, R.F. D.
Stallings, W. L., Tarboro.
Bryan, Hugh, Battleboro.
Taylor, Jones, Bethel, R. F. D.

COTTON GINS.

Hart, L. V., Tarboro.
Bryan, Mrs. B. J., Battleboro.
Daughtridge, E. L., Rocky Mount.
Smithson, M. H., Battleboro.
Redmond & Redmond, Tarboro, R. F. D.
Mayo, R. H., Bethel, R. F. D.
Webb, H. W., Macclesfield.
Taylor, B. H., Bethel, R. F. D.
Mayo, C. M., Tarboro, R. F. D.
Worsley, Arnold, Conetoe.
Proctor, D., Rocky Mount.
Howard, J. T., Conetoe.
Howard, George, Tarboro.
Odom, J. D., Rocky Mount.
Whitehurst, W. E., Conetoe.
Cobb, Job, Tarboro.
Eagles, B. F., Macclesfield.
Davis, J. A., Tarboro, R. F. D. No. 2.
Mercer, Dr. W. P., Elm City.
Womble, C. D., Elm City.
Askew, W. T., Whitakers.
Hart, R. G., Rocky Mount, R. F. D.
Pitt, M. B., Tarboro, R. F. D.
Bellamy, C. B., Speed.
Bryan, Gray, Tarboro, R. F. D.
Howell, B. B., Tarboro.
Hicks, T. H., Tarboro, R. F. D.
Howell, F. A., Tarboro, R. F. D.
Lawrence, R. C., Hobgood.
Sherrod & Bryan, Battleboro.
Webb, H. W., Macclesfield.
Lancaster, Mrs. M. D., Rocky Mt., R. F. D.
Planters' Cotton & Oil Co., Rocky Mount.
Shelton, H. H., Conetoe.
Cox, Gen. W. R., Penelo.
Carr, Mrs. Elias, Macclesfield.
Dupree, Mrs. J. R., Tarboro.
Knight, Mrs. W. T., Tarboro.
Mercer, Mrs. W. R., Tarboro.
Sherrod, J. W., & Brothers, Hamilton.
Webb, Wiley, & Son, Tarboro, R. F. D.
Gorham, Frank, Tarboro, R. F. D.
Pinetops Sash & Blind Factory, Pinetops.
Battle, Mrs. L. B., Rocky Mount, R. F. D.
Bradley, J. B., & Son, Rocky Mt., R. F. D.
Braswell, M. C., Battleboro.
Brown, Walter, Rocky Mount.
Norfleet, Uzeola, Tarboro.
Killebrew, W. H., Rocky Mount, R. F. D.
Thorne, J. J., Rocky Mount.
Pitt, E. L., St. Lewis.
Varnell, James, Macclesfield.
Batchelor, A. J., Sharpsburg.
Davenport, Horace, Speed.
Long, Mrs. M. E., Speed.
Speed Milling Co., Speed.
Anderson, J. H., Tarboro, R. F. D.
Anderson, W. H., Speed.
Johnston, Henry, Tarboro.
Baker, J. M., Tarboro.

Battle, J. W. B., Tarboro.
Britt, Mrs. D. T., Tarboro.
Brown, J. D., Tarboro.
Pender, J. R., Tarboro.
Lawrence & Haton, Tarboro.
Deberry, G. T., Tarboro.
Trevathan, Wm., Rocky Mount.
Wiggins, L. A., Tarboro, R. F. D.
Cummings, W. H., Tarboro.
Page, W. E., Tarboro, R. F. D.
Edwards, M. P., Speed.
Farrar, Mrs. R. I., Tarboro.
Fountain, Theo., Tarboro, R. F. D.
Robbins, J. H., Sharpsburg.
Sherrod, J. W., Whitakers.
Hart, M. A., Tarboro.
Satterwaite, J. R., Tarboro.
Gardner, B. S., Pinetops. R. F. D.
Anderson, A., Whitakers.
Pitman, J. M., Tarboro, R. F. D.
Knight, E. C., Mildred.
Keech, Mrs. B. J., Tarboro, R. F. D.
Lawrence, Lam, Tarboro, R. F. D.
Oates, John, Tarboro.
McDowell, J. P., Tarboro, R. F. D.
McNair, Mrs. C. L., Tarboro, R. F. D.
Mayo, W. T., Tarboro, R. F. D.
Pender, W. D .,Tarboro, R. F. D.
Philips, Fred., Tarboro.
Parks, C. M., Tarboro, R. F. D.
Bradley, J. B., & Son, Rocky Mount.
Powell, J. C., Tarboro, R. F. D.
Shackleford, J. F., Tarboro, R. F. D.
Stallings, W. L., Tarboro, R. F. D.
Staton, Mrs. Lucy, Tarboro, R. F. D.
Tar River Oil Co., Tarboro, R. F. D.
Edmondson, L. H., Tarboro, R. F. D.
Wiggins, F. L., Tarboro, R. F. D.
Bradley, M. C., Whitakers, R. F. D.
Ruffin & Gustin, Rocky Mount, R. F. D.
Denton, Frank, Whitakers, R. F. D.
Braswell, W. T., Whitakers, R. F. D.
Draughan, L. L., Whitakers, R. F. D.
Macclesfield Co., Pinetops.
Etheridge, J. R., Whitakers.
Gammons, George R., Whitakers, R. F. D.
Harper, Frank, Whitakers, R. F. D.
Mitchell Aaron, Whitakers, R. F. D.
Pitman, Mrs. M. L., Whitakers, R. F. D.
Whitakers Gin Co., Whitakers.
Corbett, W. J., Whitakers.
Dr. Bellamy, Enfield.
Mayo, N. J., & Bro., Coakley.
Cherry, J. L., Tarboro, R. F. D.
Mayo, N. J., Speed.
Weeks, E. C., Whitakers, R. F. D.
Philips, Riley, Pinetops.
Corbet & Moore, Macclesseld.
Fountain & Fountain, Leggetts.
Bullock & Battle, Rocky Mount, R. F. D.
Gammons, Roland, Whitakers.
Austin, C. C., Tarboro.
Wiggins, J. H., Tarboro, R. F. D.
Knight, Mrs. M. T., Tarboro, R. R. D.

MINISTERS NOT IN TOWNS.

Johnson, J. W., Whitakers, R. F. D.
Crisp, Thomas, Mildred.

COTTON MILLS.

Fountain Cotton mills, J. A. Weddell, Manager, Tarboro.
Tarboro Cotton Mills, J. M. Jones, Manager, Battleboro.

COTTON SEED OIL MILLS.

Wrendale Oil Mills, J. K. Lawrence, Manager, Battleboro.
Tar River Oil Co., E. V. Zoeller, Manager, Tarboro.
Consumers Cotton Oil Co., Tarboro.
Edgecombe Cotton Oil Co.
Royster, F. S., Guano Co.
Pinetops Oil Mills, Pinetops.

SAW MILLS.

McDowell, J. P., Tarboro.
Fountain, Theo., Tarboro.
Gammon, Geo. R., Whitakers, R. F. D.
Stallings, W. L.

PUBLIC SCHOOL TEACHERS.

Kittrell, R. G., Tarboro.
Boyce, Miss S. Irma, Conetoe.
Cahal, Mrs. Nellie L., Conetoe.
Whichard, Miss Minnie, Bethel, R. F. D. No. 2.
Whichard, Miss Mattie L., Bethel, R. F. D. No. 2.
Mayo, Miss Elizabeth, Tarboro, R. F. D. No. 1.
Bridgers, W. A., Speed.
Felton, Miss Florence, Speed.
Harper, Miss Nannie, Speed.
Savage, Miss Alma, Speed.
Pittman, Miss Margaret, Tarboro, R. F. D. No. 4.
Corbett, Miss Nina, Whitakers, R. F. D. No. 1.
Moseley, Mrs. R. E., Tarboro, R. F. D. No. 4.
Pittman, Miss Mary, Whitakers, R. F. D. No. 1.
Edmondson, Miss Helen, Whitakers, R. F. D. No. 1.
Marks, Miss Addie, Whitakers, R. F. D. No. 1.
Willis, Miss Emma, Whitakers, R. F. D. No. 4.
Spivey, Miss Susie, Battleboro, R. F. D. No. 1.
Ruffin, Miss Ida, Battleboro, R. F. D. No. 1.
Oliver, Mr. D. D., Battleboro.
Spain, Miss Anna, Battleboro.
Tyler, Miss Annie May, Battleboro.
Harris, Miss Susie S., Battleboro, R. F. D. No. 1.
Ruffin, Miss Mamie, Tarboro, R. F. D. No. 2.
Martin, Miss Marion, Tarboro, R. F. D. No. 2.
Cobb, Miss Margarette, Macclesfield,

R. F. D. No. 2.
Walston, Miss Mary L., Crisp.
Moore, Miss Lucy, Fountain.
Cobb, Miss Mamie, Macclesfield.
Leighton, A. F., Macclesfield.
Moore, Miss Kate, Macclesfield.
Ratcliff, Miss Sallie, Macclesfield.
Moore, Miss Leona, Pinetops, R. F. D. No. 1.
Cobb, Miss Sallie, Pinetops, R. F. D. No. 1.
Lance, Mrs. H. E., Pinetops.
Sugg, Miss Mattie, Pinetops.
Eagles, Miss Cora, Tarboro, R. F. D. No. 3.
Spraggins, Miss Lida, Tarboro, R. F. D. No. 2.
Foxall, Miss Susie B., Rocky Mount, R. F. D. No. 5.
Griffin, Miss Mavis, Rocky Mount.
Proctor, Miss Lena, Rocky Mount, R. F. D. No. 6.
Thomas, Miss Maude, Rocky Mount, R. F. D. No. 5.
Arrington, Miss Pattie, Rocky Mount, R. F. D. No. 6.
Lancaster, Miss Maude, Rocky Mount, R. F. D. No. 6.
Cobb, Miss Mallie, Elm City, R. F. D. No. 1.
Hagins, Miss Mary, Sharpsburg, R. F. D. No. 1.
Spivey, Miss Maude, Rocky Mount, R. F. D. No. 6.

TARBORO.

Population, 1909. 4,300. No. white polls, 384; No. colored polls, 166.
Value real estate, $1,050,890; value personal property, $832,844.
Tax Rate, $1.25 on the $100.
Bonded debt, $70,000.

TOWN OFFICERS.

Mayor—Paul Jones.
Chief of Police—F. P. Pulley.
City Clerk—J. A. Weddell.
Treasurer—J. A. Weddell.
Tax Collector—J. A. Weddell.
City Attorney—W. O. Howard.
Postmaster—J. M. Castarphen.
R. R. Agent—T. F. Marrow, Atlantic Coast Line.
Express Agent—G. W. Dickens, Southern Express Co.
Telegraph Manager—C. B. Bradley, Western Union.
Telephone Manager—C. P. McClure, Carolina Telephone Co.

MINISTERS AND CHURCHES.

Baptist—G. P. Harrill, Pastor.
Episcopal—B. E. Brown, Rector.
Methodist—W. S. Stanbury, R. L. Carroway.
Presbyterian—R. W. Alexander, Pastor.

SCHOOLS AND ACADEMIES.

Tarboro Male Academy—F. S. Wilkinson, Principal.

Tarboro Public Schools (Special Charter).
Geo. Howard, Chairman.
R. B. Kittrell, Superintendent.
R. M. Davis, Prin. High School.
J. T. Johnston, Prin. Gram. School.
Mrs. D. G. Gillespie, Prin. Runnymede School.

Teachers.
Sanderlin, Miss Clara C.
Redmond, Miss Margaret.
Bridgers, Miss Lulie.
Battle, Miss Ella.
Mallett, Miss Emma.
Williams, Miss May.
Bridgers, Miss Mary H.
Hellen, Miss Bessie.
Bunn, Miss Mary Ballard.

HOTELS AND BOARDING HOUSES.

Tarboro House.
Vines House.
Parker House.

BANKS AND BANKERS.

Bank of Tarboro—J. F. Shackleford, President; L. V. Hart, Cashier.
First National Bank—Geo. A. Holderness, President; E. A. Pennington, Cashier.
Pamlico Banking & Insurance Co.—H. L. Staton, President; A. M. Curtis, Cashier.

BUILDING & LOAN ASSOCIATIONS.

Edgecombe Homestead & Loan Association.
Tarboro Building & Loan Association.

BAKERS.

Liles-Ruffin Co.

BRICK MANUFACTURERS.

Howard, George.

BOOT AND SHOE DEALERS.

Tarboro Supply Co.
Robeson Supply Co.
Clarke, W. S., & Son.
Rosenbaum & Levy.
Cherry, T. T.
Zander, J.

BOOK STORES.

Clayton, C. F.

BUTCHERS AND DEALERS IN CATTLE.

Johnson, S. S.
Jones & Rollins.
Andrews, W. H.
Turner & Little.

CARRIAGE DEALERS OR M'F'R'S.

Enterprise Carriage Co.
Hussey, M. L.
Hyatts, John B.

CLUBS.

Hillside Country Club.

COMMISSION MERCHANTS.

Jenkins, J. L.
Hearne, J. L.
Petus, R. B.
Pennington, J. B.

COTTON AND HOSIERY MILLS.

Fountain Cotton Mills.
Tarboro Cotton Mills.
Runnymeade Mills.

Tarboro Knitting Mills.
Wilson & Dawson Knitting Mills.

CONFECTIONERY DEALERS.

Liles-Ruffin Co.
Keech, C. B., & Co.
Lichtenstein, D., Co.
Dancy, C.
Cummings, D.

CONTRACTORS AND BUILDERS.

Wagner, D. D.
Howard, Geo.

COAL AND WOOD DEALERS.

Hyatt, R. B.
Bryan, H. T.
Pennington, J. B.
Murphy-Jenkins & Co.

CHAMBER OF COMMERCE.

Tarboro Chamber of Commerce—Geo. Howard, President; J. A. Weddell, Secretary.

CLOTHIERS AND MEN'S FURNISHERS.

Arnheim, W. M.
Rosenbloom & Levy.
Zander, J.
Miller, E.
Saied, J.
Saied, E.

DENTISTS.

Williams, Don.
Whitehead, C. A.

DRUGGISTS.

Edgecombe Drug Co.
Cooke, R. E. L.
McNair, W. H.
Station & Zoeller.

DOCTORS.

Baker, J. M.
Thigpen, W. J.
Harrell, S. N.
Jenkins, J. D.
S. P. Bass.
L. L. Staton.

DRY GOODS AND NOTIONS.

Cherry, T. T.
Clarke, W. S., & Sons.
Deans, W. T.
Arnheim, W. M.
Tarboro Supply Co.
Robeson Supply Co.
Zander, J.

POWER AND LIGHT COMPANIES.

Tarboro Light & Power Co.

FRUIT DEALERS.

Constantine, N.
Allen, J. C.

FERTILIZER DEALERS & M'F'R'S.

Royster, F. S., Co.

FLORISTS.

Mehegan, Miss Erin.

FISH AND OYSTER DEALERS.

Johnson, S. S.
Jones & Rollins.
Andrews, W. H.
Turner & Little.

FOUNDRIES AND IRON WORKS.

Edgecombe Iron Works.

FURNITURE DEALERS.

Simmons, W. L. & J. E.
Carlile, F. M. & S. Q.

GROCERS.

Peters, R. B.
Lichtenstein, D.

HARDWARE DEALERS.

Pender Hardware Co.
Edgecombe Hardware Co.
Austin, C. J.

HOSPITALS.

Pittman Sanatorium.

INSURANCE AGENTS.

Weddell, John A.
Forbes, J. W.
Cotton, John W.
Carter & Stallings.

JEWELERS.

Bell, J. H.
Hulbroms, M.

LAUNDRIES.

Sing, Charles.

LAWYERS.

Gilliam, H. A.
Philips, H H..
Bridgers, H. C.
Staton, H. L.
Staton, M. C.
Bridgers, John L.
Gaskill, J. R.
Pender, James.
Fountain, G. M. T.
Johnston, Henry.
Howard, W. O.
Norfleet, J. M.
Liles, J. F.
Allsbrook, R. B.
Howard, W. Stamp.
Jones, Paul.

MACHINERY DEALERS.

Sugg Bros.

PAINT AND OIL DEALERS.

Pender Hardware Co.
Austin, C. J.

PAINTERS.

Edwards, M. G.
Brown, S.
Brown, George.

PLUMBERS.

Howard & Co.
Sugg Bros.

PHOTOGRAPHERS.

Alley, S. R.

PRINTING OFFICES.

Clayton, C. F.
McCabe, P.

REAL ESTATE AGENTS.

Hyatt, R. B.

TAILORS.

Mertz, J.

UNDERTAKERS AND EMBALMERS.

Carlile, F. M.
Hyatt, J. B.

WALL PAPER DEALERS.

Staton & Zoellers.

BATTLEBORO.

Population, 1909: 300.

No. white polls, 200; No. colored polls, 100.

Tax Rate: 30c. on the $100.

TOWN OFFICERS.

Mayor—M. C. Braswell.

Chief of Police—A. L. Stewart.
City Clerk—Geo. W. Strickland.
Treasurer—H. B. Marriott.
Tax Collector—A. T. Stewart.
Postmaster—J. B. Stokes.
R. R. Agent—F. A. Truett, A. C. L.
Express Agent—F. A. Truett.

MINISTERS AND CHURCHES

Baptist—B. R. Rogers, Pastor.
Episcopal—R. B. Owens, Rector.
Methodist—D. C. Bearden, Pastor.

SCHOOLS AND ACADEMIES.

Battleboro High School.

CARRIAGE DEALERS AND M'F'R'S.

Braswell, M. C.

General Merchants.

CLOTHIERS AND MEN'S FURNISHERS.

Braswell, M. C.
Williams, E. A.

COTTON GINS.

Battleboro Oil Co.

DEPARTMENT STORES.

Braswell, M. C.

DOCTORS.

Marriott, H. B.

DRY GOODS AND NOTIONS.

Braswell, M. C.
Williams, E. A.
Hathaway, J. J., & Bro.

FERTILIZER DEALERS & M'F'R'S.

Braswell, M. C.
Williams, E. A.
Hathaway, J. J., & Bro.

SHINGLE DEALERS.

Braswell, M. C.

WHITAKERS.

Incorporated in 1872.

Population, 1909: White, 534; colored, 266; total, 800.

Value real estate, $196.241; value personal property, $123.666.

Tax Rate: 21c. on the $100.

TOWN OFFICERS.

Mayor—J. White.
Postmaster—O. S. Woody.
Chief of Police—R. F. Weaver.
R. R. Agent—J. P. Loftin, A. C. L. Railway.
Manager Telegraph—J. P. Loftin, Western Union Telegraph Co.

MINISTERS AND CHURCHES.

Methodist—W. Y. Everton, Pastor.
Methodist Protestant—C. L. Whitaker, Pastor.
Primitive Baptist—A. J. Moore, Pastor.
Disciple—J. W. Tyndal, Pastor.
Baptist—J. L. Rodgers, Pastor.

SCHOOLS AND ACADEMIES.

Whitakers High School—John I. Singletary, Principal.

BANKS AND BANKERS.

Bank of Whitakers—W. T. Braswell, President; W. J. Taylor, Cashier.

DOCTORS.

Braswell, J. C.
Ray, J. C.
Cobb, W. H.

DENTISTS.

Cutchin, R. S.

DRUGGISTS.

Whitakers Pharmacy. (J. C. Braswell, J. M. Cutchin, Jr.)

GENERAL MERCHANDISE.

Bradley, R. A., & Bro.
Tucker, G. F.
Bond, W. H.
Mann, O. D.
Knight, W. S
Cutchin, J. S.
Cutchin, F. H.
Pittman & Pittman.
Harris, Wm.
Taylor, P. H.
Loine, J. B.
Woodard, Mrs. R. H.
Jones, W. F.
Dinton, Cicero.
Cutchin, J. B.

HARDWARE DEALERS.

Whitakers Hardware Co.

GROCERS.

Whitakers Grocery Co.

HOTELS AND BOARDING HOUSES.

Laine, J. B.
Ethridge, Caleb.
Ethridge, Mrs. Lucy.
Woody, Mrs. O. S.

LIVERY STABLES.

Wheeless, H. J.
Johnston, J. S.

MANUFACTURING PLANTS.

Hearne Bros. & Co. (Coffins, caskets and dealers in funeral supplies.)

PINETOPS.

Incorporated in 1903.

Population, 1909: White, 160; colored, 23; total, 183.

Value real estate, $26,694; value personal property, $21,197.

Tax Rate: 25c. on the $100.

TOWN OFFICERS.

Mayor—E. L. Pitt.
Postmaster—W. L. Dunn.
Chief of Police—Geo. A. Sumerlin.
R. R. Agent—J. V. Cobb, East Carolina Railroad.
Manager Telegraph—J. V. Cobb, Western Union Telegraph & Cable Co.

MINISTERS AND CHURCHES.

Methodist—H. E. Lance, Pastor.

SCHOOLS AND ACADEMIES.

Pinetops High School—Miss Mattie Sugg, Principal.

BANKS AND BANKERS.

Pinetops Banking Company—H. C. Bridgers, President; J. V. Cobb, Cashier.

DOCTORS.

Schubert, L. H.

GENERAL MERCHANDISE.

Dunn, W. L.
Walston & Harrell.
Cobb, J. E. & Co.
Reason, W. L.
Levey, J.

HOTELS AND BOARDING HOUSES.
Stallings, Mrs. Sarah.
LIVERY STABLES.
Watson, R. L.
MANUFACTURING PLANTS.
Pinetops Sash & Blind Co.
Pinetops Oil & Guano Co.
Pinetops Brick & Tile Co.

SPEED.

Population, 1909: White, 55; colored, 10; total, 65.
TOWN OFFICERS.
Mayor—V. B. Knight.
Postmaster—A. J. Parker.
Chief of Police—C. G. Thigpen.
R. R. Agent—D. H. Parker, A. C. L. Railway Co.
Manager Telegraph—D. H. Parker, Western Union Telegraph Co.
MINISTERS AND CHURCHES.
Baptist—T. L. Vernon, Pastor.
Episcopal—B. Brown, Rector.
SCHOOLS AND ACADEMIES.
Speed High School—W. A. Bridgers, Principal.
GENERAL MERCHANDISE.
Langston, R. H.
Jones, J. F.
Satterthwaite, J. W.
Hyman, Mrs. Dellar.
Parker, A. J.
Edmondson, A. M.
HOTELS AND BOARDING HOUSES.
Hotel Thigpen, C. G. Thigpen, Prop.
LIVERY STABLES.
Thigpen, C. B.
COTTON GINS.
Speed Milling Co.
OIL MILLS.
Speed Milling Co.
SAW MILLS.
Parker, A. J.
GRIST MILLS.
Parker, A. J.

MACCLESFIELD.

Incorporated in 1901.
Population, 1909: White, 218; colored, 60; total, 278.
Value real estate, $44,685; value personal property, $23,118.
Tax Rate: 33 1-3c. on the $100.
TOWN OFFICERS.
Mayor—C. B. Walton.
Postmaster—K. C. Lewis.
Chief of Police—C. H. Hearne.
R. R. Agent—M. B. Bridgers.
Manager Telegraph—M. B. Bridgers.
MINISTERS AND CHURCHES.
Christian—A. F. Leighton, Pastor.
SCHOOLS AND ACADEMIES.
Macclesfield Graded High School—A. F. Leighton, Principal.
DOCTORS.
Walton, C. B.
DRUGGISTS.
Walton, C. B.
GENERAL MERCHANDISE.
Corbett & Moore.
Harris, W. P.
Pittman & Cobb.
Webb & Webb.
Harris, W. L.
Hearne, C. H.
Felton, A. B.
Macclesfield Supply Co.
Winstead, J. T.
Gray, Ellis & Son.
Phillip Bros. & Co.
HOTELS AND BOARDING HOUSES.
Walton, C. B.
LIVERY STABLES.
Forbes, J. A.
SAW MILLS.
Corbitt & Moore.
COTTON GINS.
Corbitt & Moore.
BRICK MANUFACTURERS.
Walton Brick Co.
INSURANCE AGENTS.
Edwards, J. Walter.

CONETOE.

Incorporated in 1887.
Population, 1909: 50.
Tax Rate: 50c. on the $100.
TOWN OFFICERS.
Mayor—Joshua Rouse.
Clerk—C. L. Warren.
Treasurer—W. L. Mayo.
Tax Collector—Geo. Hodges.
Chief of Police—George Hodges.
Postmaster—J. E. Bulluck.
R. R. Agent—W. L. Bailey.
Express Agent—W. L. Bailey.
CONFECTIONERY DEALERS.
Everett, D. E.
DOCTORS.
Brothers, J. E.
Dawson, N. B.
GENERAL MERCHANDISE.
Dawson, N. B.
Bulluck, J. E., & Co.
Harrell, J. O.
Cherry, T. T.
Dawson, Warren, & Co.
Little, R. J., & Co.

ROCKY MOUNT.

Situated partly in Edgecombe and partly in Nash. For full information see Nash.

FORSYTH COUNTY.

COUNTY SEAT, WINSTON-SALEM.

Formed in 1848. Named in honor of Col. Benj. Forsyth, of Germanton, Stokes County.

THE WACHOVIA NATIONAL BANK,
WINSTON-SALEM, N. C.
CAPITAL, $150,000.00. SURPLUS AND PROFITS, $200,000.00.
The bank's own money is the SAFE SECURITY for a DEPOSITOR.

Area, 340 square miles.
Population, 45,000.
Value of real estate, $7,098,721; value of personal property, $7,242,024.
Property listed in 1909 by whites, $13,909,068; by negroes, $431,677.
No. of Schools: For whites, 80; for negroes, 20.
Tax Rate: County purposes, 57c. on the $100; poor, 23 2-3c.; roads and bridges, 33 1-3c; special, 20c.
County bonded debt, $55,000.
Public Roads: Worked by taxation; convicts used.

RAILROAD, TELEGRAPH AND EXPRESS COMPANIES.

North State Telephone Co., assessed value	$ 300.00
Muddy Creek Telephone Co., assessed value	110.00
Goodwill Telephone Co., assessed value	890.00
Southern Railway Co., 36.71 miles, assessed value	1,069,470.00
Atlantic & Yadkin Railroad, 10.77 miles, assessed value	107,676.62
North Carolina Midland Railroad, 13.73 miles, assessed value	225,724.70
Southern Express Co., assessed value	7,081.52
Southern Bell Tel. & Tel. Co., assessed value	66,951.00
Western Union Telegraph Co., assessed value	6,529.07
Eries Manufacturing Co., assessed value	38,274.00
Kernersville Telephone Co., assessed value	900.00
Norfolk & Western Railway, 14.96 miles, assessed value	260,497.21
Postal Telegraph-Cable Co., assessed value	1,124.02
Dosier Telephone Co., assessed value	210.00
Midway Telephone Co., assessed value	255.00
Quaker Gap Telephone Co., assessed value	45.00
Rural Telephone Co., assessed value	3,163.00

Superior Court Terms: July 25th, for criminal cases; September 12th, for civil cases; October 10th, for criminal cases; December 5th, for civil cases; January 31st, for criminal cases; February 14th, for civil cases; March 14th, for civil cases; May 23rd, for criminal cases only.

COUNTY OFFICERS.

Clerk of the Court—R. E. Transou, Bethania.
Sheriff—J. E. Zigler, Winston.
Register of Deeds—Henry W. Masten, Winston.
Treasurer—G. L. Beck—Winston.
Coroner—W. N. Dalton, Winston.
Surveyor—E. D. Styers, Winston.
Co. Supt. of Health—J. K. Pepper, Winston.
Co. Supt. of Schools—W. B. Speas, Winston.
Supt. of County Home—C. C. Flynt, Winston.
Co. Board of Education—J. F. Griffith, Winston; E. W. Hauser, Bethania; J. W. Pinnix, Kernersville.
County Commissioners—D. C. Moir, Walkertown; J. H. Clinard, Winston, R. F. D.; L. B. Brickenstein, Winston-Salem.
County Board of Elections—Wm. T. Wilson (chrm.), Winston-Salem; Geo. H. Hauser, Winston; M. E. Teague, Winston.

JUSTICES OF THE PEACE.

Abbotts Creek Township—John A. Holder, Kernersville, R. F. D.; J. H. Stafford, Kernersville.,
Belews Creek—R. S. Linville, Belews Creek; J. W. Fare, Walnut Cove; A. W. Preston, Belews Creek.
Bethania—J. B. Clayton, Rural Hall; J. A. Simmons, Rural Hall; Jno. N. Anderson, Rural Hall; R. O. Butner, Bethania; C. L. Holland, Winston-Salem, R. F. D.
Broad Bay—E. P. Heitman, Winston-Salem, R. F. D.; W. R. Rominger, Winston-Salem, R. F. D.; J. P. Charles, Winston-Salem, R. F. D.
Clemmonsville—Jno. J. McKenzie, Clemmonsville; J. A. Sheek, Clemmonsville, R. F. D.; T. W. Griffith, Clemmonsville, R. F. D.; W. H. Davis, Clemmonsville; Frank Cook, Clemmonsville.
Kernersville—J. M. Guyer, Kernersville; Thos. B. Wilson, Kernersville; Jesse W. Sapp, Kernersville.
Lewisville—M. M. Reynolds, Winston-Salem, R. F. D.; A. A. Styers, Clemmons, R. F. D.; J. H. Conrad, Lewisville; J. W. Warner, Lewisville.
Middle Fork—Chas. M. Hauser, Winston-Salem, R. F. D.; E. W. Linville, Walkertown; L. M. Discher, Walkertown; C. W. Jones, Walkertown; Geo. W. Crews, Walkertown.
Old Richmond—W. F. Sprinkle, Tobaccoville.
Old Town—J. H. Miller, Jolliett; J. H. Shamer, Winston-Salem, R. F. D. No. 7; J. E. Conrad, Winston-Salem, R. F. D.; S. A. James, Joilett.
Salem Chapel—J. F. Grubbs, Germanton; Jas. H. Morris, Salem Chapel; Fletcher Moir, Walkertown; J. A. Marshall, Salem Chapel.
South Fork—**C. R. Snyder**—Winston-Salem, R. F. D.; L. I. Conrad, Winston-Salem, R. F. D.; Wm. A. Crouse, Winston-Salem, R. F. D.

Strong---Conservative---Experienced.
30 YEARS OF CONTINUOUS SUCCESSFUL BANKING.

Vienna—R. C. Lineback, Pfafftown; E. W. Hauser, Pfafftown; J. S. Conrad, Pfafftown.

Winston—J. C. Bessent, Winston-Salem; R. A. Jenkins, Winston-Salem; T. B. Douthit, Winston-Salem; H. W. Stanford, Winston-Salem; P. T. Lehman, Winston-Salem; Z. T. Bynum, Winston-Salem; E. O. Curtis, Winston-Salem; Jno. G. Young, Winston-Salem.

MINISTERS NOT IN TOWNS.

Moravian—Jas. E. Hall, Clemmons; F. W. Gabbs, Bethania; E. A. Holton, Friedburg.

Methodist—J. B. Tabor, Lewisville; J. S. Hiatt, Forsyth; H. C. Bynum, Kernersville; M. H. Vestal, Walkertown.

Christian—M. V. Warner, Lewisville.

SCHOOLS AND ACADEMIES.

Walkertown Public Schools—H. E. Riggs, Principal, Walkertown.

Clemmons School—J. E. Hall, Principal, Clemmonsville.

Kernersville Public High School—J. W. Speas, Principal, Kernersville.

Lewisville Public High School—M. K. Meadows, Principal, Lewisville.

Bethania Public High School—J. W. Daniels, Principal, Bethania.

PHYSICIANS NOT IN TOWNS.

Flynt, S. F., Rural Hall.
Hammock, W. G., Walkertown.
Carlton, R. L., Kernersville.
Justice, J. F., Kernersville.
Linville, A. Y., Walkertown.
Dalton, W. N., Tobaccoville.

MERCHANTS NOT IN TOWNS.

Mickle, C. F., Pfafftown.
Doub, J. E., & Co., Tobaccoville.
Doub, L. Y., & Co., Tobaccoville.
Moser, C. C., Lewisville.
Holland, Thos., & Co., Lewisville.
Lehman & Butner, Bethania.
Davis & Allen, Clemmons.
Doub, C. B., Clemmons.
Harper, A. B., Clemmons.
Shore, W. J., Clemmons.
Carter & James, Jolliet.
Hine, F. T., Old Town.
Spainhour & Flynn, Donnoha.
Speas, J. W., Donnoha.
Ward Bros. & Reed, Donnoha.

FLOUR, CORN AND FEED MILLS.

Kapp & Miller, Rural Hall.
Spach Bros. (Roller Mills), Winston.
Lehman & Butner. (Roller Mill), Bethania.
Sides, L. H. (Roller), Clemmons.

SAW MILLS.

Hauser, George H., Bethania.
Sprinkle Bros., Dosier.
Leight Bros., Walkertown.
Tucker Bros., Winston.
Gun Veneer & Lumber Co., Rural Hall.

PUBLIC SCHOOL TEACHERS.

Carter, Miss Lula, Belews Creek, R. F. D., No. 1.
Carter, Miss Jessie, Belews Creek, R. F. D. No. 1.
Tise, Miss Fannie, Bethania.
Boner, Miss Blanche, Clemmons, R. F. D. No. 1.
Boner, Miss Artie, Clemmons, R. F. D. No. 1.
Holder, Miss Ora, Clemmons, R. F. D. No. 1.
Wommack, Miss Fleta, Clemmons, R. F. D. No. 1.
Phillips, Miss Bessie, Clemmons, R. F. D. No. 1.
Sprinkle, Miss Fannie, Clemmons, R. F. D. No. 1.
Warner, Miss Bessie, Clemmons, R. F. D. No. 1.
Mullican, Miss Jennie, Clemmons, R. F. D. No. 2.
Woosley, J. T. Clemmons, R. F. D. No. 2.
Davis, Pearle D., Clemmons, R. F. D. No. 1.
Blackburn, W. E., Clemmons, R. F. D. No. 2.
Nelson, J. L., Clemmons, R. F. D. No. 2.
Merritt, Miss Blanche, Germanton, R. F. D. No. 2.
Grubbs, Joe F., Germanton, R. F. D. No. 2.
Lowrey, Miss Annie, Kernersville.
Shields, Miss Cora, Kernersville.
Dean, Miss Sallie, Kernersville.
Snyder, Miss Annie, Kernersville.
Pinnix, J. W., Kernersville.
Jones, R. W., Kernersville.
Hedgecock, R. T., Kernersville.
Bodenhamer, E .L., Kernersville.
Stack, D. E., Kernersville.
Barrow, G. H., Kernersville.
Teague, J. S., Kernersville, R. F. D. No. 1.
Rominger, C. L., Kernersville.
Wicker, Miss Jessie, Kernersville,
Hedgecock, Victor R., Kernersville, R. F. D. No. 1.
McKaughn, J. H., Kernersville, R. F. D. No. 1.
R. F. D. No. 1.
Crews, Miss Floss, Kernersville, R. F. D. No. 3.
Sapp, Robah N., Kernersville, R. F. D. No. 4.
No. 4.
Whicker, J. N., Kernersville, R. F. D. No. 4.
Crews, E. B., Kernersville, R. F. D.
Vance, Miss Gertrude, Kernersville, R. F. D. No. 4.
Luper, Miss Flossie, Lewisville.
Craft, Miss Carrie, Lewisville.
Whittington, Miss Elizabeth, Pfafftown, R. F. D. No. 1.
Hauser, Miss Blanche, Pfafftown, R. F. D. No. 1.
Pfaff, Miss Mamie, Pfafftown, R. F. D. No. 1.
Beroth, Miss Maud, Pfafftown, R. F.

Invites correspondence looking to business relations on all banking lines.

D. No. 1.
Whittington, Miss Marylillie, Pfafftown, R. F. D. No. 1.
Whittington, Miss Flora, Pfafftown, R. F. D. No. 1.
Goslen, R. W., Pfafftown, R. F. D. No. 1.
Goslen, H. B., Pfafftown, R. F. D. No. 1.
Wilson, R. W., Rural Hall.
Simmons, J. A., Rural Hall.
Miller, Miss Lillian, Rural Hall.
Sullivan, Miss Annie, Rural Hall.
Anderson, Miss Augusta, Rural Hall.
Shore, Miss Mamie, Rural Hall.
Ogburn, Miss Anna, Rural Hall, R. F. D. No. 1.
Sullivan, Miss Florence, Rural Hall, R. F. D. No. 1.
Hendrix, A. B., Tobaccoville.
Holder, H. B., Tobaccoville.
Holder, Miss Beulah V., Tobaccoville, R. F. D. No. 1.
Jones, Miss Kate, Tobaccoville, R. F. D. No. 1.
Long, Miss Maud, Tobaccoville, R. F. D. No. 1.
Reed, Miss Myrtle, Tobaccoville, R. F. F. D.
Bumgarner, J. L. A., Walkertown.
Leak, Miss Daisy, Walkertown.
Mecum, Miss Fannie, Walkertown.
Blackburn, Miss Bettie, Walkertown.
Whicker, Miss Eudora, Walkertown, R. F. D. No. 1.
Marshall, Miss Selma, Walnut Cove, R. F. D. No. 2.
Rogers, Miss T. H., Walnut Cove, R. F. D. No. 2.
Hall, S. W., Winston-Salem.
Bieseeker, R. H., Winston-Salem.
Ray, E. Z., Winston-Salem.
Sides, E. D., Winston-Salem.
Messer, F. D. L., Winston-Salem.
Nance, J. H., Winston-Salem.
Clingman, Miss Bettie, Winston-Salem.
McCuiston, Miss Annie, Winston-Salem.
Pfaff, Miss Ada, Winston-Salem.
Walker, Miss Florence, Winston-Salem.
Traxler, Miss Blossom Winston-Salem.
Rierson, Miss Maggie Winston-Salem.
Brower, Miss May, Winston-Salem.
Foy, Miss Bessie, Winston-Salem.
Robertson, Miss Nannie, Winston-Salem.
Shore, Miss Claude, Winston-Salem.
Bodenhamer, Miss Bess, Winston-Salem.
Hopkins, Miss Margaret, Winston-Salem.
Rominger, Miss Glenora, Winston-Salem.
Angel, Miss Daisy, Winston-Salem, R. F. D. No. 1.
Alspaugh, Miss Maude, Winston-Salem, R. F. D. No. 2.
Norman, Miss Sarah, Winston-Salem, R. F. D. No. 2.
Holder, O. E., Winston-Salem, R. F. D. No. 2.
Ziglar, Mrs J. W., Winston-Salem, R. F. D. No. 2.
Conrad, L. I., Winston-Salem, R. F. D. No. 2.
Cox, Miss Annie, Winston-Salem, R. F. D. No. 3.
Cline, W. B., Winston-Salem, R. F. D. No. 3.
Eaton, Miss Louise, Winston-Salem, R. F. D. No. 3.
Nance, Miss Elizabeth, Winston-Salem, R. F. D. No. 4.
Miller, Miss Lillie, Winston-Salem, R. F. D. No. 4.
Spaugh, Miss Addie J., Winston-Ealem, R. F. D. No. 4.
Miller, Samuel, Winston-Salem, R. F. D. No. 4.
Angel, Miss Kate, Winston-Salem, R F. D. No. 5.
Motsinger, Miss Lelia, Winston-Salem, R. F. D. No. 5.
Reed, Miss Lillian, Winston-Salem, R. F. D. No. 6.
Long, Miss Ida, Winston-Salem, R. F. D. No. 7.
Kiger, Miss Stella, Winston-Salem, R. F. D. No. 7.
Lineback, Miss Addie, Winston-Salem, R. F. D. No. 7.
Murray, J. W., Winston-Salem, R. F. D. No. 7.
Daniel, J W., Bethania.
Meadows, M. K., Lewisville.
Riggs, J. E., Walkertown.
Speas, J. W., Kernersville.

WINSTON-SALEM.

Population, 30,000; No. white polls, 1,688; No. colored polls, 137.

Assessed value real and personal property, $9,300,095.

Estimated value real and personal property, $20,000,000.

Tax Rate: $1.00 on the $100.

Bonded debt, $650,000.

Floating debt, $64,000.

TOWN OFFICERS.

Mayor—O. B. Eaton.
Chief of Police—J. A. Thomas.
Treasurer—Wm. D. Jackson.
Tax Collector—T. L. Farrow.
Recorder—G. H. Hastings.
Clerk Recorder's Court—W. T. Penry.
City Attorneys—Manly & Hendren.
City Supt. Health—J. E. Dowdy.
City Supt. Schools—W. S. Snipes.
Postmaster—C. A. Reynolds.
R. R. Agents—E. B. Kearns, Norfolk & Western; W. P. Reed, Southern Railway.
Express Agent—O. L. Grubbs, Southern Express Co.
Telegraph Managers—Walter Tise.

THE WACHOVIA NATIONAL BANK,

The oldest bank in the growing progressive city of WINSTON-SALEM, N. C.

JAS. A. GRAY, Prest. **E. S. GRAY, Asst. Cashier.**

Western Union; J. M. Martin, Postal-Cable Co.

Telephone Manager—E. H. Wilson, Southern Bell Telephone Co.

MINISTERS AND CHURCHES.

Methodist—(Centenary), J. E. Abernethy, Pastor; (West End), W. A. Lambeth, Pastor; (Burkhead Institutional), W. M. Biles, Pastor; (Grace), W. M. Robbins, Pastor; (Salem), T. R. Wolf, Pastor; (Southside), T. R. Wolf, Pastor.

Moravian—(The Home Church), J. K. Pfohl, Pastor; (Calvary), Ed. S. Crosland, Pastor; (Christ's), J. S. McCuiston; (Elm Street Chapel), J. K. Pfohl, Pastor; (Fairview), L. B. Luckinbach, Pastor; (Southside), D. C. Stemple.

Baptist—(First Church), H. A. Brown, Pastor; (Brown Memorial), G. T. Limpkin, Pastor; (Southside), A. L. Betts, Pastor.

Christian—G. H. C. Stoney, Pastor.

Episcopal— Henry Teller Cocke, Rector.

Lutheran—E. A. Shenck, Pastor.

Catholic — Geo. Lester, Pastor; (Fourfold Gospel), Rev. Garrison, Pastor.

SCHOOLS AND ACADEMIES.

City Schools—W. S. Snipes, Superintendent.

High School—Thos. W. Hume, Principal.

North Winston Graded School—Thos. W. Cash, Principal.

West End Graded School—Miss Lillian Jenkins, Principal.

East Winston Graded School—Miss Ada Roan, Principal.

Salem Female Academy and College—Rev. H. Rondthaler, President.

Twin-City Business College—Chas. L. Padgett, President.

Tinsley Military Institute—J. W. Tinsley, Headmaster; W. E. Ennis, Commandant.

Salem Boy's School—J. F. Brower, Principal.

Slater Normal and Industrial School (colored)—S. G. Adkins, President.

HOTELS AND BOARDING HOUSES.

The Zinzendorf.
Phoenix.
Hotel Neal.
Hotel Francis.
Hotel Forsyth, C. P. S.
The Haes House.
Gray, Mrs.
O'Brien, Mrs. L. C.
Foard, Mrs. Henry.
Barham, Mrs. W. H.
Riddle, Mrs. H. H.

ARCHITECTS.

Northup, W. C.
Zimmerman & Purviance.

BANKS AND BANKERS.

Wachovia Loan & Trust Co.—F. H. Fries, President; H. F. Shaffner, Vice-President and Treasurer; Thos. Maslin, Assistant Treasurer and Secretary.

Wachovia National Bank—Jas. A. Gray, President; E. S. Gray, Cashier.

Peoples National Bank—J. W. Fries, President; W. A. Blair, Vice-President and Cashier.

Forsyth Saving & Trust Co. (col.) - L. G. Adkins, President; F. M. Kennedy, Cashier.

BAKERS.

Winkler, Mrs. A. W.
Pearson, S. A.

BRICK MANUFACTURERS.

Byerly, R. F., Co.
Hedgecock & Hine.
Snyder, S. A.
Winston Brick & Tile Co.

BOOT AND SHOE DEALERS.

Dixie Shoe Co. (Wholesale.)
Jenkins Bros. Shoe Co. (Wholesale).
Allen Co., The
Brown, F. C., Sons Co.
Daye, A., & Co.
Duke-Phelps Co.
Fletcher Bros. Co.
Jones & Gentry.
Lashmit, J. L.
Meyers-Westbrook Co.
Miller, B. A., & Co.
Neely, J. A.
Newman, J. I.
Rosenbacker & Bro.
Salem Dry Goods Co.
Vaughn Bros. & Co.
Vaugh, Russell L., & Co.
Wright, W. C.

BOOK STORES.

The Chas. E. Pless Book Co.
Watkins, W. H., Book Store.

BUTCHERS AND DEALERS IN CATTLE.

Hawkins, G. W.
Mickey & Farnum.
Miller & Poe.
Mock, P. W.
Murphy & Campbell.
Richard, J .M.
Snipes, W. F., & Co.
Snyder, L. P.
Hester & Apple.

BROKERS.

Glenn, J. A.
Thomas, Hansell.
Vaughn, E. D., & Co.
Vernay, F. S.
Mendenhall & Fry.

CARRIAGE DEALERS AND M'F'R'S.

Cranford & Synder.
Nissen, C. F., Co.
Nissen, G. E., & Co.
Nissen, S. J., Co.
Spach Brothers.
Winston Vehicle Co.

COTTON AND HOSIERY MILLS.

Arista Mills Co.
Maline Mills.
Southside Mill.
Carolina Mills.

4% interest paid in Savings Department and on Certificates of Deposit.---A safe place for funds awaiting investment.

Hanes, P. H., Knitting Co.
Maline Mills.
Shamrock Mills.

FLOUR, CORN AND FEED MILLS.

Forsyth Roller Mills.
Southside Roller Mills.
Wachovia Mills.

MANUFACTURING PLANTS.

Fogle Bros. Co.
Hoover, E. L., & Co.
Miller Bros. Co.
Phillips, J. H.
Smith-Phillips Lumber Co.
Chatham Manufacturing Co. (Woolen).
Fries, F. & H. (Woolen).

CONFECTIONERY DEALERS.

Hub Candy Co.
Crystal Candy Co.
Daye, Henry.
Brandon, A. C.
Side, Isam.
Starbough, H.
McGee, J. W.

FRUITS AND PRODUCE.

Etheridge, W. E.

CONTRACTORS AND BUILDERS.

Fogle Bros. Co.
Miller, Gaston.
Miller & Hiatt.
Ordway, S. S., Sons & Co.
Ange, J. F.
Holiaday & Crouse.
Wall, J. W. & C. M.

COAL AND WOOD DEALERS.

Bennett & Co.
City Fuel Co.
Thomas, C. M., & Co.
Anderson, E. L.
City Wood Yard.

BOARD OF TRADE.

H. R. Starbuck, President; R. S. Galloway, Vice-President; J. S. Kuykendall, Secretary; Thomas Maslin, Treasurer.

CLOTHIERS AND MEN'S FURNISHERS.

Allen Co., (The)
Boyles Bros. Co.
Brown, Frank C., Sons Co.
Cranford, N. L.
Daye, A., & Co.
Fletcher Bros.
Jacobs, Joe, Clothing Co.
McDowell & Rogers.
Meyers-Westbrook Co.
Robinson, E.
Rosenbacher & Bro.
Shapiro, A.
Winston Clothing Co.
Woodruff, J. M., & Co.
Sharpe-Modlin Co.
Hitchcock-Trotter Co.
Reece-Mock-Bagby Co.

DEPARTMENT STORES.

Hitchcock-Trotter Co.
Meyers-Westbrook Co.
Rosenbacher & Brother.
Daye, A., & Co.

DENTISTS.

Apple, R. O. & T. A.
Watkins, J. Conrad.
Horton, H. V.
Horton, P. E.
Jones, R. H.
Lee, C. O.
Sapp, C. C.
Blum, J. A.

TOBACCO M'F'R'S. AND DEALERS.

Bailey Bros.
Bohannon, F. M.
Brown & Williamson.
Fliny, J. G.
Liipfert-Scales Co.
Ogburn Hill & Co.
Reynolds, R. J., Tobacco Co.
Taylor Brothers.
Whitaker-Harvey Co.

TOBACCO SUPPLIES.

Martin, Watt.

FERTILIZER DEALERS & M'F'R'S.

Southern Chemical Co.
Union Guano Co.

DRUGGISTS.

O'Hanlon.
Owens Drug Co.
Simpson Drug Co.
Thompson Drug Co.
Vaughn-Crutchfield & Co. (Wholesale).
Winston Drug Co. (Wholesale).
Fairview Drug Co.
O'Hanlon.
Owens.
Simpson.
Thompson.
Southside Pharmacy.
Jones Drug Store (col).

DOCTORS.

Bynum, John.
Dalton, D. N.
Davis, A. P.
Davis, T. W.
Fearrington, J. P.
Grey, E. P.
Jewett, R. D.
Kapp, H. H.
Lockett, E. A.
Lott, H. S.
Pfohl, S. F.
Shaffner, J. F., Jr.
Spainhour, E. H.
Spencer, W. O.
Summers, C. L.
Linville, W. C.
Fleming, C. J. (Vet.)
Bahnson, H. T.
Nicholson, J. P.
Pepper, J. K.
Echols, R. M. (Osteopath).
Grainger, C. H. (Osteopath).
Bruce, W. H. (col.)
Christian, A. J. (col.)
Hall, H. H. (col.)
Jones, J. W. (col.)

DRY GOODS AND NOTIONS.

Hitchcock-Trotter Co.
Meyers-Westbrook Co.
Rosenbacher & Bro.

A DEPOSITOR DESIRES TO PUT HIS MONEY IN A BANK WITH GOOD CAPITAL AND SURPLUS, AND WITH A RECORD OF CONSERVATIVE SUCCESSFUL MANAGEMENT.

The Wachovia National

Meets these requirements.

Fletcher, J. H., & Co.
Daye, A., & Co.
Sharp-Modlin Co.
Nading, H. A. (Wholesale).
Davis, J. N.
Davis, Mrs. R.
Hester, J. W. Co.
Adams, J. J., & Co.
American Stock Co.
Gilmer Bros. Co. (Wholesale).
Marler-Dalton-Gilmer Co. (Wholesale).
Misses Martin (Ladies' Furnishing Parlor).

GENERAL MERCHANDISE.

Farmer's Stock Co.
Poindexter, H. D.
Kress, H. S., 5, 10 and 25c. Store.

POWER AND LIGHT COMPANIES.

Fries Manufacturing & Power Co.
Winston-Salem Light & Fuel Co. (Gas).

FLORISTS.

Fallon Floral Co.
Walker, G. I.
Van Lindley, J.

FISH AND OYSTER DEALERS.

Rose, Sam.
Marshall, John.
Conrad.
Pleasant.
Styron, T. P.
Land, John.
Hardman, Chas.
Turne, J. H. (col.)

PACKING HOUSE AND COLD STORAGE.

Swift & Co.
Carolina Cold Storage Co.

FOUNDRIES AND IRON WORKS.

Salem Iron Works.
Crawford Plumbing & Mill Supply Co.
Vance, J. A., & Co.
Briggs, Shaffner & Co.

FURNITURE DEALERS & M'F'R'S.

Crim-Cantrell Furniture Co.
Huntley-Hill-Stockton Co.
Piedmont Furniture Co.
Rominger & Blackburn.
Sledge Furniture Co.
Forsyth Furniture Co.
Oakland Manufacturing Co.
Huntley, B .F., Co.
Forsyth Chair Co.
Winston Handle Co.

GROCERS.

Wholesale.

Horn, R. B., & Co.
Cromer Brothers.
Ethridge, W. E.
Efird Brothers.
Hancock Grocery Co.
Messick, A. F., Grocery Co.
Messick, E. R.
Norman-Moir-Dalton Co.
Taylor, Jno. M.
Vaughn & Co.
Joyce Bros. Co.
Jennings & Rodwell.
Hancock Grocery Co.
Norman & Bagby.
Smitherman & Stone.

Retail.

Adams, J. J.
Allen, Jas.
Banks, F. B.
Brothers, W. J.
Bran, T. R.
Baynes' Mercantile Co.
Blackburn, Wm.
Brandon, C. T.
Brown, O. F.
Farmers' Stock Co.
Farmers' Trade House.
Grizzard, A. P.
Grubbs & Lehman.
Hampton, C. T.
Hill, A. C.
Hill, J. W.
Hooper, T. H.
Joyner, J. T.
Lloyd, J. S.
Melcher Bros.
Moore, R. A.
Moser Grocery Co.
Peoples Trade House.
Pfaff, S. A.
Poindexter, H. D.
Reid, J. J.
Shelton Bros.
Smith, Jas. C.
Spencer, S. S.
Vernon Grocery Co.
White Star Co.
Zimmerman & Co.

HARDWARE DEALERS.

Brown Rogers Co.
Fosyth Hardware Co.
Forsyth Sporting Goods Co.
Norfleet Hardware Co.
Wall-Huske (Hardware and Buggies).
Foister Electric Co.

HOSPITALS.

The Twin-City Hospital.

INSURANCE AGENTS.

Foltz & Spaugh. (Life.)
Home Real Estate, Loan & Trust Co. (Life).
O'Brien, W. L. (Life).
Wimbish, J. L. (Life).
Todor, George C. (Life.)
Sills, J. E. (Life.)
Gray, E. E. (Fire).
Bessent, J. C. (Fire).
Home Real Estate, Loan & Insurance Company. (Fire.)
Galloway & Jenkins (Fire).
Wachovia Loan & Trust Co. (Fire).
Lineback, Jas. S. (Fire).
Follin, G. S., Co. (Fire).
Winston Agency Co. (Fire.)
Spaugh, H. W. (Fire).
Johnson, C. E. (Fire).
Money, R. H. (Fire).
Dunn, J. S. (Fire).
Young, J. G. (Fire).
Walker, R. T. (Fire).

WACHOVIA NATIONAL BANK,

WINSTON-SALEM, N. C.

CAPITAL, $150.000.00. **SURPLUS AND PROFITS, $200,000.00**

The bank's own Money is the SAFE Security for a Depositor.

JEWELERS.

Day, F. N.
Gentry, J. A.
Sapp, C. F.
Vogler, W. T., & Son.

LAUNDRIES.

Winston Steam Laundry.
The Zinzendorf Laundry.
Wing, Cas. (Chinese.)
Sam, Chas. (Chinese).
Lee, Hop. (Chinese.)

LAWYERS.

Alexander, J. E.
Baldwin, F. T.
Beckerdite, H. L.
Benbow & Hall.
Blair, D. H.
Blair, W. A.
Eller, A. H.
Glenn, R. B.
Gray, E. E.
Griffith, E. A.
Grogan, J. S.
Hartman, W. V.
Hasting & Linville.
Hawkins, D. D.
Holton, A. E.
Josey, Edwin B.
Manly & Hendren.
Mast, D. P.
Montague, H.
Palmer, Jay.
Patterson, J. L.
Pell, G. P.
Sapp, H. O.
Scroggs, Jas.
Starbuck, H. R.
Swink, L. M.
Tavis, B. C.
Watson, Buxton & Watson.
Wilson, Wm. T.
Womble, B. S.
Sams & Parham.
Bridgers, A. R. (col.)
Fitts, J. S. (col.)
Lanier, J. S. (col.)

LUMBER M'F'R'S. AND DEALERS.

Fogle Bros. Co.
Miller Bros.
Phillips, J. H.
Shelton, J. E., Box Co.
Sheppard, O. J.
Smith-Phillips Lumber Co.
Miller, Gaston.

MARBLE AND GRANITE WORKS.

Consolidated Granite Co.
Forsyth Marble Co.
McGalliard Granite Co.
Winston-Salem Marble & Granite Works.
Bennett, J. A. & C. E.

MACHINERY DEALERS.

Brown-Rogers Co.
Crawford Plumbing & Mill Supply Co.
Winston Mill Supply Co.

PAINT AND OIL DEALERS.

Brown-Rogers Co.
Clinard, W. H.
O'Hanlon, E. W.
Owens Drug Co.
Phillips, J. H.
Sink & Fansler.

PAINTERS.

Sink & Fansler.
Fergurson, C. L.
Martin, L. E.
Reynolds Sign System.
Poindexter & Curry (col.)

PLUMBERS.

Brickenstein, L. B.
Crawford Plumbing & Mill Supply Co.
McSwaim, G. W.
Winston Mill Supply & Plumbing Co.
Maynard & Crutchfield.

PIANO AND ORGAN DEALERS.

Bowen, R. J., & Co.

PHOTOGRAPHERS.

Twin-City Studio.
Lineback, H. A.
Farrell & Edwards.

PRINTING OFFICES.

The Barber Printery.
King Printing Co.
Stewart's Printing House.
Union Republican Co.
Womble, L. B., Printing Co

REAL ESTATE AGENTS.

Dwire, George F.
Franklin, W. E.
Foltz & Spaugh.
Galloway & Jenkins.
Home Real Estate & Insurance Co.
Montague, H.
N. C. Rental & Collection Agency.
Dunn, J. S.
Follin-Hodgin Co.
Hay, R. D.
Hinshaw, G. W.
Money, R. H.
Mooney, W. L.
Nance, B. T.
Tice, J. C.
Walker, R. T.
Wade, L. A.
Jones, C. H.
Nance, B. T.

TAILORS.

Fischer & Shaffer.
Vaughn, T. L., Jr., & Co. (Ladies.)
Bennett.
Silverberg.

UNDERTAKERS AND EMBALMERS.

Huntley-Hill-Stockton Co.
Vogler, F. H., & Son.
Howard Fitch Co. (Colored.)
J. G. Lattie & Co. (Colored.)

WALL PAPER DEALERS.

Clinard, W. H.
Sink & Fansler.

CLUBS.

Elks Club.
Eagles Club.
Twin City Club.

BUILDING & LOAN ASSOCIATIONS.

Standard.

THE WACHOVIA NATIONAL BANK,

The oldest Bank in the growing, progressive city of WINSTON-SALEM, N. C.

JAS. A. GRAY, Prest. **E. S. GRAY, Asst. Cashier.**

Piedmont.
Twin City.
Winston.

NEWSPAPERS AND EDITORS.

Academy—J. H. Clewell, Editor.
Business Guide—M. I. Stewart, Editor.
Daily Sentinel—H. R. Dwire, Editor.
New Covenant—J. D. Diggs, Editor.
Southern Tobacco Journal—G. E. Webb, Editor.
Union Republican—J. B. Goslen, Editor.
Wachovia-Moravian—J. H. Clewell, Editor.
Winston-Salem Journal—S. H. Farabee, Editor.

BOTTLING WORKS.

Pepsi-Cola Bottling Works.
Coca-Cola Bottling Works.
Tise, W. C., Bottling Works.
Bennett, J. A. & C. E., Bottling Works.

KERNERSVILLE.

Population, 1909: 1,500.
No. white polls, 152; No. colored polls, 28.
Value real estate, $316,000.

TOWN OFFICERS.

Mayor—C. L. Linville.
Treasurer—R. L. Carlton.
Tax Collector—A. N. Linville.
Postmaster—B. R. Buson.
R. R. Agent—C. R. Kerner, Southern Railway.
Express Agent—C. R. Kerner.

MINISTERS AND CHURCHES.

Baptist—O. A. Keller, Pastor.
Methodist—H. C. Byrum, Pastor.
Methodist Protestant—W. R. Lowdermilk, Pastor.

SCHOOLS AND ACADEMIES.

Kernersville High School—J. A. Speas, Superintendent.

HOTELS AND BOARDING HOUSES.

Davis Hotel.
Willis Hotel.
Auto Inn Hotel.

BANKS AND BANKERS.

Bank of Kernersville—W. H. Mendenhall, President; George V. Fulp, Cashier.
Forsyth Bank & Trust Co.—J. Van Lindley, President; J. M. Buys, Cashier.

BRICK MANUFACTURERS.

Dillon, C. J.

BOOT AND SHOE DEALERS.

Fulp & Linville.
Nelson & Winfree.

BUTCHERS AND DEALERS IN CATTLE.

Hester, L., & Son.

COTTON AND HOSIERY MILLS.

Victory Hosiery Mill.
American Hosiery Mills.
Lowrey, W. A., & Son, Hosiery Mills.

CONTRACTORS AND BUILDERS.

Pegram, W. H.

CLOTHIERS AND MEN'S FURNISHERS.

Fulp & Linville.

COTTON GINS.

Gentry, J. W.

DRUGGISTS.

Pinnix, J. M.

DOCTORS.

Justice, J. T.
Carlton, R. L.

POWER AND LIGHT COMPANIES.

Kernersville Light & Power Co.

FRUIT DEALERS.

Watson, J. A.

FERTILIZER DEALERS & M'F'R'S.

Fulp & Linville.
Linville, C. L., & Co.

FOUNDRIES AND IRON WORKS.

Stuart, J. R.

FURNITURE DEALERS.

Fulp & Linville.
Kernersville Furniture Co.

GENERAL MERCHANDISE.

Beeson, J. H.
Wilborn, W. P.
Davis, L. F., & Son.
Self, F. W.
Dudley & Huffines.
Pinnix Drug Co.
Fulp & Linville.
Fulton, J. G.
Lamar, E. S.
Linville, C. L., & Co.
Linville, C. M. D.
Lowry, J. A.
Morris & Marshall.
Nelson & Winfree.
Phillips, J. R.
Phillips & Davis.
Ring, R. W.
Walker & Jordan.
Watson, J. A.
Willis, T. J.

HARDWARE DEALERS.

Kernersville Hardware Co.

INSURANCE AGENTS.

Fulp, George V.
Linville, E. M.

LAWYERS.

Linville, E. M.

LUMBER M'F'R'S. AND DEALERS.

Brookbank & Dillon.

PAINTERS.

Beard, M. O.
Huff, E. K.
Korme, J. G.

NEWSPAPERS AND EDITORS.

The Forsyth News—F. A. Slate, Editor.

UNDERTAKERS AND EMBALMERS.

Linville, A. N.

WALL PAPER DEALERS.

Beard, M. O.
Korme, J. G.

Strong---Conservative---Experienced
30 YEARS OF CONTINUOUS SUCCESSFUL BANKING.

FRANKLIN COUNTY.

COUNTY SEAT, LOUISBURG.

Formed in 1779. Named in honor of Banjamin Franklin.

Area: 420 square miles.

Population: 27,500. White males, 6,600; white females, 6,400; negro males, 6,250; negro females, 6,400; foreign born, 20.

Value of real estate, $1,982,755; value of personal property, $3,692,856.

Property listed in 1909 by whites, $6,125,364; by negroes, $389,437.

Tax Rate: County purposes, 76 2-3c. on the $100; roads and bridges, 4c.

Public Roads: Worked by taxation in Louisburg Township and by bond issue in Franklinton Township.

RAILROAD, TELEGRAPH AND EXPRESS COMPANIES.

Seaboard Air Line Railway, 22.94 miles, assessed value	$461,238.06
Southern Bell Telephone & Telegraph Co., assessed value	1,210.00
The Pullman Company, assessed value	2,177.56
Southern Express Company, assessed value	2,132.73
Western Union Telegraph Company, assessed value	7,981.20
Home Telephone & Telegraph Company, assessed value	7,742.00
Southern Telephone Company, assessed value	300.00
Postal Telegraph Cable Company, assessed value	2,302.95
Louisburg Telegraph Company, assessed value	500.00

Superior Court Terms: 6th Monday before 1st Monday in March; 6th Monday after 1st Monday in March; 2nd Monday before 1st Monday in September; 6th Monday after 1st Monday in September. (January, April, August and October.) October is civil term, August is criminal.

COUNTY OFFICERS.

Clerk of the Court—J. J. Barrow, Louisburg.

Sheriff—H. C. Kearney, Louisburg.

Register of Deeds—W. M. Boone, Louisburg.

Treasurer—P. B. Griffin, Louisburg.

Coroner—J. A. Turner, Louisburg.

Surveyor—J. T. Inscore, Castalia, R. F. D. No. 2.

Co. Supt. of Health—R. F. Yarborough, Louisburg.

Co. Supt. of Schools—R. B. White, Louisburg.

Standard-Keeper — R. G., Winn, Louisburg, R. F. D. No. 5.

Supt. of County Home—E. N. Williams, Louisburg.

Co. Board of Education—J. C. Winston, Youngsville; A. W. Perry, Louisburg, R. F. D. No. 2; H. D. Egerton, Laurel.

County Commissioners—T. S. Collie, (chrm.), Castalia, R. F. D. No. 2; J. H. Uzzell, Mapleville; N. B. Young, Louisburg, R. F. D. No. 1; J. H. Cooke, Franklinton; E. M. Gupton, Gupton.

County Board of Elections—P. G. Alston, Louisburg; J. B. Yarborough, Louisburg; W. H. Macon, Louisburg.

JUSTICES OF THE PEACE.

Dunns Township—J. H. Ballentine, Spring Hope, R. F. D. No. 2; W. H. Williams, Spring Hope, R. F. D. No. 2; B. F. Pearce, Spring Hope, R. F. D. No. 2.

Harris—J. B. King, Louisburg, R. F. D. No. 1; J. E. Wilder, Louisburg, R. F. D. No. 1.

Freemans — J. R. Tharington, Youngsville; J. C. Winston, Youngsville.

Franklinton—J. E. Nicholson, Franklinton; E. W. Morris, Franklinton; C. W. Conway, Franklinton.

Hayesville—R. G. Winn, Louisburg, R. F. D. No. 5; R. S. Foster, Manson, R. F. D. No. 5; K. M. Clarke, Kittrell, R. F. D.

Sandy Creek—E. N. Williams, Louisburg; J. J. Cooper, Louisburg; J. P. Pleasants, Louisburg.

Gold Mine—W. D. Upchurch, Centreville; Peter Collins, Centreville; A. S. A. Hamlet, Centreville.

Cedar Rock—T. W. Stokes, Louisburg, R. F. D. No. 6; W. T. Davis, Castalia, R. F. D. No2.; J. T. Inscoe, Castalia, R. F. D. No. 2.

Cyress Creek—J. G. Creeburn, Mapleville; J. M. Sykes, Mapleville; H. A. Hines, Mapeville.

Louisburg—J. R. Perry, Louisburg; O. L. Ellis, Louisburg; W. E. Tucker, Louisburg; B. B. Massenburg, Louisburg.

MINISTERS NOT IN TOWNS.

Stamps, Mack, Louisburg.

Williams, C. C., Mapleville R. F. D. No. 1.

Sledge, J. W., Louisburg, R. F. D. No. 4.

Duke, G. M., Mapleville.

Bunn, D. T., Spring Hope, R. F. D. No. 2.

SCHOOLS AND ACADEMIES.

Bunn High School—Prof. Martin, Principal, Bunn.

Ingleside High School—Miss Edith

Yarborough, Prin., Louisburg, R. F. D. No. 5.

Mapleville Graded School—Mrs. M. E. Milliams, Prin., Mapleville.

Cedar Rock Academy—Miss Eugenia Boone, Prin., Castalia, R. F. D. No. 2.

PHYSICIANS NOT IN TOWNS.

Floyd, R. P., Louisburg, R. F. D. No. 1.
Clark, K. M., Kittrell.
Bobbitt, E. H., Cedar Rock.
Wheless, J.R., Centreville.
Williams, J. B., Alert.

MERCHANTS NOT IN TOWNS.

Wood, C. G., Woods.
Upchurch, W. D., Centreville.
Sledge, H. M., Mapleville.
Weathers, J. H., & Co., Bunn.
Rice, N., & Co., Margaret.

COTTON GINS.

Perry, J. R., & Co., Mapleville.
Gupton ,Charles, Laurel.
Wheeles, J. R., Centreville.
Upchurch, W. D., Centreville.

FLOUR, CORN AND FEED MILLS.

Gupton, Charles, Laurel.

PUBLIC SCHOOL TEACHERS.

Alford, Miss Pattie, Louisburg, R. F. D. No. 2.
Beves, Miss Lela, Franklinton.
Boone, Miss Eugenia, Castalia.
Clifton, Miss Lizzie, Katesville.
Conyers, Mrs. R. J., Youngsville.
Cheatham, Miss Tazzie, Bunn.
Duke, Mrs. S. W., Epsom.
Duke, Miss Ida, Epsom.
Davis, Miss Sallie, Louisburg, R. F. D. No. 5.
Fuller, Miss Annie, Moulton.
Foster, Miss Lessie, Laurel.
Green, W. M., Privett.
Hines, Miss Alice, Spring Hope, R. F. D. No. 2.
Hight, Miss Nan, Louisburg.
Hicks, Miss Maggie, Wood.
Hayes, Miss Lily J., Louisburg.
Hayes, Miss Janet, Mapleville.
Jarman, Miss Loulia, Louisburg, R. F. D. No. 5.
Luther, Miss Mamie, Spring Hope, R. F. D. No. 3.
Massenburg, B. B., Jr., Louisburg.
Macon, Miss Susie, Louisburg, R. F. D. No. 5.
Macon, S. Y., Louisburg, R. F. D. No. 5.
Pinnell, Miss Joe, Centerville.
Pinnell, Miss Lucy, Wood.
Poe, W. D., Bunn.
Perry, Miss Annie J., Franklinton, R. F. D. No. 2.
Ragsdale, Mrs. Rosamond, Louisburg, R. F. D. No. 1.
Shearin, Miss Mary D., Louisburg, R. F. D. No. 2.
Strickland, Miss Olive, Margaret, R. F. D. No. 1.
Sledge, T. H., Louisburg, R. F. D. No. 5.
Sledge, J O., Louisburg, R. F. D. No. 4.
Wheeless, Miss Chessie, Spring Hope, R. F. D. No. 2.
Uzzle, Miss Claire, Louisburg, R. F. D. No. 4.
Wilson, Miss Nellie, Louisburg, R. F. D. No. 5.
Webb, Miss Lucy T., Mapleville.
Winn, Miss Gussie, Epsom.
Roberts, Mrs. C. W., Youngsville.
Rodgers, Mrs. Nellie, Riley.
Clayton, Mrs. Annie S., Laurel.
Blackwell, Mrs. Annie, Castalia, R. F. D. No. 1.
Floyd, Miss Hattie, Louisburg.
Gupton, Miss Lillian, Privett.
Brantley, Miss Nona, Bunn.
Wiggs, Miss Lucy E., Bunn.

LOUISBURG.

Population, 1909: 2,500.
No. polls, 292.
Value real estate, $525,925; value personal property, $339,720.
Tax Rate:, $1.30 on the $100.
Bonded debt, $75,000.
Floating debt, $5,000.

TOWN OFFICERS.

Mayor—J. B. Yarborough.
Chief of Police—D. C. High.
City Clerk—R. O. Bissett.
Treasurer—E. S. Ford.
Tax Collector—D. C. High.
City Attorney—W. H. Ruffin.
City Supt. of Health—R. F. Yarborough.
Postmaster—Mrs. Ina N. Harris.
R. R. Agent—L. L. Joyner, Seaboard Air Line Railway.
Express Agent—L. L. Joyner.
Telegraph Manager—L. L. Joyner, Louisburg Telegraph Co.
Telephone Manager—Hunter Hale, Home Telephone & Telegraph Co.

MINISTERS AND CHURCHES.

Baptist—L. W. Swope, Pastor.
Episcopal—John London, Rector.
Methodist—R. W. Bailey, Pastor.

SCHOOLS AND ACADEMIES.

Louisburg Graded School—W. R. Mills, Principal.
Louisburg College for Women—Mrs. Mary D. Allen, Principal.

HOTELS AND BOARDING HOUSES.

Louisburg Hotel, J. S. Lancaster, Proprietor.
Bobbitt, J. H.

ARCHITECTS.

Houck, M. F.
Davis, M. S.

BANKS AND BANKERS.

First National Bank—R. G. Allen, President; P. R. White, Cashier.
Farmers & Merchants Bank—W. J. Hawkins, President; T. W. Watson, Cashier.

BUILDING & LOAN ASSOCIATIONS.

Franklin Perpetual.

BRICK MANUFACTURERS.
Houck-Ford Co.

BOOT AND SHOE DEALERS.
Allen, P. S. & K. K.
Stokes, C. T.
Hicks, B. G.

BOOK STORES.
The Racket Store.

BUTCHERS AND DEALERS IN CATTLE.
Weathers, J. W.
Harris, E. L.

CARRIAGE DEALERS AND M'F'R'S.
Louisburg Wagon Co., Geo. H. Cooper, President; Ivey Allen, Secretary and Treasurer.
Taylor, H. C.
Hill, K. P.

CONFECTIONERY DEALERS.
Hicks, L. P.

CONTRACTORS AND BUILDERS
Houck, M. F.

COAL DEALERS.
Reavis, P. A.

CHAMBER OF COMMERCE.
J. R. Collie, President; A. H. Fleming, Secretary.

CLOTHIERS AND MEN'S FURNISHERS.
Allen, P. S. & K. K.
Wheeles, F. W.
Deitz, Aaron.
Winston, J. P.

COTTON GINS.
Louisburg Cotton Oil Co.
Griffin & Beasley.

DEPARTMENT STORES.
Egerton, F. N. & R. Z.
Hall, Mrs. A. M.

DENTISTS.
Fleming, A. H.
Banks, C. H.

TOBACCO DEALERS.
American Tobacco Co.
Imperial Tobacco Co.
Cheatham, C. B.
Parham, S. J.
Collie & Waddell.
Meadows & Harris.
Ford & Harris.

DRUGGISTS.
Beasley-Alston Drug Co.
Pleasants, F. R.
Scoggin Drug Co., The

DOCTORS.
S. P. Burt.
Malone, J. E.
Yarborough, R. F.
Ellis, O. L.
Newell, H. A.
Cooke, F. K.

DRY GOODS AND NOTIONS.
Egerton, F. N. & R. Z.
Hall, Mrs. A. M.

POWER AND LIGHT COMPANIES.
Louisburg Electric Co.

FRUIT DEALERS.
Pleasants, M. C.
Joyner, J. M.
Hicks, L. P.
Cooper, G. B.
Bartholomew, W. E.
Hicks, B. G.
Alston Co.

FERTILIZER DEALERS.
Stokes, C. T.
McKinne Bros.
Neal, W. P., & Co.
Allen Bros.

FISH AND OYSTER DEALERS.
Uzzell, W. E.
Perry, K. A.
Harris, W. H.
Joyner, Oscar.
Kelly, Richard.

FOUNDRIES AND IRON WORKS.
Louisburg Plow Co.

FURNITURE DEALERS.
White, W. E., Furniture Co.
Hollingsworth, J. W.
Hill, T. G. & J. D.

GROCERS.
Reavis, P. A. (Wholesale.)
Barrow, W. J. (Wholesale.)
Hicks, L. P.
Hicks, B. G.
Stokes, C. T.
Alston Co.
King, J. W.
McKinne Bros.

HARDWARE DEALERS.
McKinne Bros.
Hicks, L. P.

INSURANCE AGENTS.
Allen, R. G. (Fire.)
Bailey, Wm. (Fire.)
Wilder, T .B. (Life and Fire.)
Taylor, R. P. (Life.)
Turner, J. A. (Life.)

JEWELERS.
Miller, D. E.

LAWYERS.
Massenburg, B. B.
Person, W. M.
Ruffin, W. H.
Yarborough, W. H., Jr.
Cooke, P. H.
Wilder, Thos. B.
Holden, B. T.
White, R. B.

LUMBER M'F'R'S AND DEALERS.
Louisburg Lumber Co.
Mann, W. H.
Ford, G. W.
Allen, T. K.

COTTON BUYERS.
Stokes, C. T.
McKinne Bros.
Person, A. W.

PAINT AND OIL DEALERS.
Hicks, L. P.
McKinne Bros.

PAINTERS.
Crosson, R. R.

PRODUCE DEALERS.
Howell, J. T.
Joyner, J. M.
Odom, E.

Bartholomew, W. E.

PLUMBERS.

Horton, L. T.
McKinne Bros.

PIANO AND ORGAN DEALERS.

Hollingsworth, J. W.

PHOTOGRAPHERS.

Cobb, J. S.

NEWSPAPERS AND EDITORS.

Franklin Times—A. F. Johnson, Editor.

REAL ESTATE AGENTS.

Smithwick, D. T.
Wilder, Thomas B.

BUILDING MATERIAL.

McKinne Bros.
Hicks, L. P.

UNDERTAKERS AND EMBALMERS.

White, W. E., Furniture Co.
Hollingsworth, J. W.

VETERINARY SURGEONS.

Gallagher, B. A.

YOUNGSVILLE.

Incorporated in 1875.

Population, 1909: White, 500; colored, 200; total, 700.

Tax Rate: 66 2-3c. on the $100.

TOWN OFFICERS.

Mayor—C. C. Winston.
Postmaster—P. R. Hatch.
Chief of Police—J. E. Winston.
R. R. Agent—Jones Cooke, S. A. L.
Manager Telegraph—Walter Cooke, Western Union.

MINISTERS AND CHURCHES.

Christian—Rev. Mr. Patton, Pastor.
Methodist—F. B. Nobbitt, Pastor.
Baptist—T. B. Justice, Pastor.

SCHOOLS AND ACADEMIES.

Graded School—Prof. Conner, Prin.

BANKS AND BANKERS.

Bank of Youngsville—J. B. Perry, President; W. G. Riddick, Cashier.

DOCTORS.

Timberlake, R. E.
Hatch, P. R.
Dr. Vernon.

DRUGGISTS.

Winston-Blanks Drug Co.
Hatch, P. R.

GENERAL MERCHANDISE.

Perry & Patterson.
Spivey & Timberlake.
Mitchell, J. F.
Pearce-Williams Co.
Winston, J. W.
Allen, J. B., Co.
Moss, T. L.
Moss, Miss B. A.
Alford, M. A.
Alford, E. T.
Winston, H. B.
Strickland, C. H.
Deitz Bros.
Pearce, S. E. & J. L.

HOTELS AND BOARDING HOUSES.

May, Mrs. C. B.

LIVERY STABLES.

Underwood, R. C.

MANUFACTURING PLANTS.

Wilson, J. T.
Youngsville Lumber Co.

INSURANCE AGENTS.

Mitchell, J. W. (Fire.)
Pearce, S. E. (Fire.)

FRANKLINTON.

Incorporated in 1870.

Population, 1909: White, 800; colored, 700; total, 1,500.

Tax Rate: 25c. on the $100.

TOWN OFFICERS.

Mayor—C. W. Conway.
Postmaster—W. P. Edwards.
Chief of Police—A. B. Cooke.
R. R. Agent—E. J. Cheatham, Seaboard Air Line.
Manager Telegraph—E. J. Cheatham, Western Union Tel. Co.; T. C. Joyner, Postal.

MINISTERS AND CHURCHES.

Methodist—W. W. Rose, Pastor.
Baptist—G. B. Harrill, Pastor.

SCHOOLS AND ACADEMIES.

Franklinton Graded School—E. E. Sams, Principal .

BANKS AND BANKERS.

Citizens Bank—E. J. Cheatham, President; W. F. Joyner, Cashier; G. L. Cooke, Assistant Cashier.

DOCTORS.

Harris, J. H.
Henderson, R. B.
Winston, A. R.

DRUGGISTS.

Crescent Drug Co.
Joyner, T. C.

GENERAL MERCHANDISE.

McGhee-Joyner Co.
Whedbee & Morris.
Williams, S. C.
Kearney, I. H.
Pearce, H. E.
Cooke, B. F., Furniture Co.
Ballard, B. W., Co.
Pruitt, R. A.
Ward, D. T.
Nowell, J. W.
Byrum, W. H.
Franklin Grocery Co.
Best, Mrs. D. G.

MILLINERY.

Henley, Mrs. M. C.
Britt, Mrs. S. S.

HOTELS AND BOARDING HOUSES.

Speed, R. A.

LIVERY STABLES.

Speed, R. A.
I. H. Kearney.

MANUFACTURING PLANTS.

Sterling Cotton Mills.

DENTISTS.

Ford, S. C.

INSURANCE AGENTS.

Joyner & Cooke.

LAWYERS.

White, R. B.

GASTON COUNTY.

COUNTY SEAT, DALLAS.

Formed in 1847. Named in honor of Hon. Wm. Gaston.
Area, 346 square miles.
Population, 40,000. White males, 17,000; white females, 16,350; negro males, 3,250; negro females, 3,250; foreign born, 100.
Value of real estate, $6,601,246; value of personal property, $2,609,517.
Property listed in 1909 by whites, $9,040,115; by negroes, $170,648.
No. of Schools: For whites, 68; for negroes, 31.
Tax Rate: County purposes, 23 2-3c. on the $100; roads and bridges, 25c.
County bonded debt, $300,000.
Public Roads: No. miles, 600. Worked by Taxation.

RAILROAD, TELEGRAPH AND EXPRESS COMPANIES.

Atlanta & Charlotte Air Line, 23.00 miles, assessed value	$756,692.66
Seaboard Air Line Railroad Co., 17.50 miles, assessed value	351,859.90
Southern Bell Tel. & Tel. Co., assessed value	264.00
The Pullman Company, assessed value	3,873.46
Southern Express Co., assessed value	5,555.88
Western Union Telegraph Co., assessed value	17,582.66
Piedmont Telephone & Telegraph Co., assessed value	23,195.00
Carolina & Northwestern Railway, 19.26 miles, assessed value	178,130.70
American Telephone & Telegraph Co., assessed value	9,161.60
Southern Power Co., assessed value	23,470.00
Postal Telegraph-Cable Co., assessed value	3,539.00

Superior Court Terms—28th February; 23rd May; 12th September; 21st November.

COUNTY OFFICERS.

Clerk of the Court—C. C. Cornwell, Dallas.

Sheriff—Thos. E. Shuford, Dallas.

Register of Deeds—A. J. Smith, Dallas.

Treasurer—J. M. Shuford, Dallas.

Coroner—G. R. Rhyne, Dallas.

Surveyor—C. A. Black, Bessemer City.

Co. Supt. of Health—L. N. Glenn, Gastonia.

Co. Supt. of Schools—F. P. Hall, Belmont.

Supt. of County Home—C. C. Craig, Dallas.

Co. Board of Education—S. N. Boyce, Gastonia; J. H. Rudisill, Cherryville; H. A. Rhyne, Mt. Holly.

Co. Commissioners—John F. Leeper, (chrm.), Belmont; A. R. Anders, Gastonia; O. G. Falls, Kings Mountain; J. C. Puett, Dallas; E. L. Pegram, Stanley.

County Board of Elections—S. M. Robinson, Lowell; S. N. Boyce, Gastonia; L. L. Jenkins, Gastonia.

JUSTICES OF THE PEACE.

Dallas Township—A. P. H. Rhyne, Dallas; M. D. Friday, Worth; J. L. Hoover, Alexis.

Crowders Mountain—H. D. George, Bessemer City; H. W. Clarke, Bessemer City; R. F. Coble, Bessemer City; S. E. Foy, Bessemer City; J. T. R. Dameron, Bessemer City; J. H. Wilkins, Bessemer City; C. A. Thornburg, Bessemer City; J. R. Carson, Bessemer City; W. S. Mauney, Kings Mountain; O. G. Falls, Kings Mountain.

Cherryville—Jacob Kiser, Bessemer City; N. B. Kendrick, Cherryville; S. L. Kiser, Cherryville; J. B. Houser, Cherryville; C. S. Eaker, Cherryville; A. H. Huss, Cherryville; A. F. Henry, Cherryville; R. R. Mauney, Cherryville.

Gastonia—Thos. H. White, Gastonia; W. Meck Adams, Gastonia; Wm. G. Rhyne, Gastonia; John F. Bradley, Gastonia; S. S. Morris, Gastonia; Wm. A. Falls, Gastonia; H. L. Moore, Gastonia; J. R. Dellinger, Gastonia.

River Bend—W. G. Rutledge, Stanley; Jacob Jenkins, Stanley; W. B. Ruthledge, Mt. Holly; E. O. Davis, Mt. Holly; W. C. Cansler, Mt. Holly.

South Point—J. R. Henderson, I. F. Mabry, Lowell; Lee A. Ford, Lowell; G. B. Stowe, Belmont; R. M. Gaston, Belmont.

MINISTERS NOT IN TOWNS.

Sparrow, G. A., Lowell, R. F. D. No. 1.
Senter, J. M., Worth.
Cochran, J. B., Lowell.
Lindsay, A. T., Gastonia.

SCHOOLS AND ACADEMIES.

Linwood College (Female)—A. T. Lindsay, Principal, Gastonia.

PHYSICIANS NOT IN TOWNS.

Patrick, G. R., Lowell.
Stewart, Dr., Mountain Island.

MERCHANTS NOT IN TOWNS.

Ford, W. T., Lowell.
Farnsforth, W. E., Cherryville.
Tuckaseegee Manufacturing Co.
Mims Manufacturing Co., Mt. Holly.

Mountain Island Co.
Stroup, A. A., Mt. Holly.
Farrar Bros., Mt. Holly.
McIntosh, N. A., Mt. Holly.
Grier, D. D., Gastonia.

COTTON GINS.

Belmont Ginning Co., Lewis & Leeper, Belmont.
Humphrey, J. F., Dallas.
Model Ginning Co., Cherryville.
Grier, D. D., Gastonia.
Gastonia Oil Mills.
White & Ormond, Bessemer City.
Carpenter, J. S., Bessemer City.
Black & Sons, Bessemer City.
Carpenter, O. D., Worth.
Stanley Ginning Co., Stanley.
Lowell Ginning Co.
Ford Ginning Co., Lowell.

FLOUR, CORN AND FEED MILLS.

Rhyne, Moser, Dallas.
Lewis & Lewis, Lowell.
White & Ormand, Bessemer City.

SAW MILLS.

Lewis & Leeper, Belmont.
Robinson, R. Z., Belmont.
Rumfelt, W. H., Belmont.

PUBLIC SCHOOL TEACHERS.

Johnson, D. C., Bessemer City.
Biggerstaff, Miss Buena, Bessemer City.
Falls, Miss Ruby, Gastonia.
Black, Miss, Kings Mountain.
Miller, Miss Rob, Kings Mountain.
Summey, Miss Hester, Cherryville.
Caldwell, Jesse, Cherryville.
McCoy, Augustus, Cherryville.
Brown, Miss Fannie, Kings Mountain.
Rutledge, J. H., Dallas.
Black, Miss, Bessemer City.
Harrelson, Miss Lucye, Cherryville.
Crawford, Miss Bryte, Gastonia.
Ramsey, Miss Ada, Lincolnton.
Lindsay, S. G., Dallas.
Cloninger, Forest, Dallas.
Costner, Miss Bessie, Dallas.
Rhyne, W. R., High Shoals.
Finger, Carl, Stanley.
Lineberger, Miss Lida, Worth.
Lineberger, Miss Etta, Iron Station.
Abernethy, Mrs. Ida, Alexis.
Wray, J. S., Gastonia.
Nolen, Miss Laura, Lowell.
Shannon, J. G., Gastonia.
McGill, Miss, Gastonia.
Pursely, Miss Zuba, Gastonia.
Carson, Miss Florence, Gastonia.
Gamble, Miss Maggie, Bessemer City.
Rhyne, Mr., Gastonia.
Carson, Miss Sallie, Gastonia.
Robinson, Miss Euphemia, Gastonia.
Falls, Miss Sunie, Gastonia.
Bradley, Mr., Lowell.
Porter, Miss Zoe, Gastonia.
Rhyne, O. P., Stanley.
Hoover, Miss Effie, Dallas.
Herman, Miss Ola, Lowell.
Henson, J. B., Mt. Holly.
Ruthledge, W. B., Mt. Holly.
Brown, Miss Sulye, Iron Station.
Morris, Miss Bessie, Stanley.
Henderson, Miss Pearl, Lowell.
Edwards, Miss Fannie, Stanley.
King, Miss, Stanley.
Potts, Miss Ada, Belmont.
Pharr, W. W., Belmont.
McKeown, Miss Laura, Stanley.
McArver, Miss Ferrye, Gastonia.
Ramseur, J. H., McAdenville.
Patrick, Miss Ethel, Lowell.
Lineberger, Clarence, Lowell.
Lindsay, Miss Eliza, Gastonia.
Oates, Miss Sadye, Lowell.
Cathey, Miss Mattie, Belmont.
Stowe, Mrs. Maggie, Lowell.

DALLAS.

Incorporated in 1871.

Population, 1909: White, 800; colored, 300; total, 1,100.

Value real estate and personal property, $150,000.

Tax Rate: 33 1-3c. on the $100.

Mayor—J. P. Hoffman.

Postmaster—G. R. Rhyne.

R. R. Agent—Mr. Caldwell, Carolina & North Western.

Manager Telegraph—Mr. Caldwell.

MINISTERS AND CHURCHES.

Presbyterian—C. Miller, Pastor.

Baptist—No pastor.

Methodist—B. Wilson, Pastor.

Lutheran—P. D. Resenger, Pastor.

SCHOOLS AND ACADEMIES.

Dallas Graded School—A. G. Lindsay, Principal.

BANKS AND BANKERS.

Bank of Dallas—L. L. Jenkins, President; M. A. Carpenter, Cashier.

DOCTORS.

Jenkins, J. H.
Wilkins, S. T.

DRUGGISTS.

Summey Drug Co.

GENERAL MERCHANDISE.

Fordham, R. O.
Rhyne, A. P. H.
Holland, A. R.
Hoffman, J. P.
Lewis, J. R.
Brown, Green.
Jarrett, C. J.
Humphrey, J. F.

HOTELS AND BOARDING HOUSES.

Hoffman Hotel.
White Hotel.
Rhyne, J. F.
Mason, Mrs. E. L.

LIVERY STABLES.

Rhyne, J. F.
Lohr, G. V.
Hartsoe, J. A.

MANUFACTURING PLANTS.

Monarch Cotton Mills.
Morowebb Cotton Mills.
Dallas Cotton Mills.

Dallas Lumber Co.

GASTONIA.

Incorporated in 1877.

Population, 1909: 10,000.

No. white polls, 639; No. colored polls, 160.

Value real estate, $1,311,479; value personal property, $631,366.

Tax Rate: $1.40 on the $100.

Bonded debt, $180,000.

TOWN OFFICERS.

Mayor—Thomas L. Craig.

Chief of Police—J. W. Carroll.

City Clerk—Jno. R. Rankin.

Treasurer—John O. Rankin.

Tax Collector—J. W. Carroll.

City Attorney—George W. Wilson.

City Supt. of Health—McG. Anders.

Postmaster—B. G. Bradley.

R. R. Agent—D. A. Rippy, Southern Railway Co., and Carolina & Northwestern Railway Co.

Express Agent—C. M. Nolen.

Telegraph Managers—T. M. Brockman, Western Union Telegraph Co.; T. P. Lewis, Postal Telegraph Co.

MINISTERS AND CHURCHES.

Baptist—W. H. Reddish, J. J. Beach, Pastors.

Episcopal—W. H. Hardin, Rector.

Lutheran—John Hall, Pastor.

Methodist—J. C. Harmon, G. D. Herman, Harry Smith, Pastors.

Methodist (Northern)—R. C. Penel, Pastor.

Presbyterian—R. C. Anderson, A. S. Anderson, Pastors.

Catholic—Father James, O. S. B.

SCHOOLS AND ACADEMIES.

Graded School—Joe S. Wray, Supt.

HOTELS AND BOARDING HOUSES.

Falls House.
Hotel Gaston.
Allgood, Mrs. D. P.
Pegram, F. T.
Henry, Mrs. W. S.
Thomas, J. B.
Blake, Mrs. C. V.
Adams, John H.
Bine, Miss B. L.

ARCHITECTS.

Hampton, M. L.

BANKS AND BANKERS.

First National Bank—L. L. Jenkins, President; S. N. Boyce, Cashier.

Citizens National Bank—R. P. Rankin, President; A. G. Myers, Cashier.

Gaston Loan & Trust Co.—J. Lee Robinson, President; E. G. McLurd, Cashier.

BAKERS.

Todd's Steam Bakery.

BRICK MANUFACTURERS.

Suggs, J. T.

BOOT AND SHOE DEALERS.

Robinson Shoe Co.

BOOK STORES.

Gastonia Book Store.

BUTCHERS AND DEALERS IN CATTLE.

Hanna, J. N.
Davis, W. N.
Boyd, C. W.
McLean, R. C.
Sanders, J. A. D.
Howe, W. M.

BUILDING & LOAN ASSOCIATIONS.

Gastonia Mutual.

CARRIAGE DEALERS & M'F'R'S.

Craig & Wilson.
Coffey, J. H.

CLUBS.

Gastonia Commercial Club.

COTTON AND HOSIERY MILLS.

Modena Cotton Mills, Nos. 1, 2 & 3.
Trenton Cotton Mills, Nos. 1 & 2.
Avon Mills.
Gastonia Cotton Mfg. Co., Nos. 1 & 2.
Ozark Mills.
Flint Mfg. Co.
Loray Cotton Mills.
Gray Mfg. Co.
Arlington Cotton Mills.
Dun Mfg. Co.
Clara Mfg. Co.
Holland Mfg. Co.

CONFECTIONERY DEALERS.

Trakas, C. J.
Norman, Jim.
Knuckley, George.

CONTRACTORS AND BUILDERS.

McAlister, J. E.
Fite, R. L.
Grigg, C. L.
Glenn & Oakley.
Crowder, C. M.

COAL AND WOOD DEALERS.

Gastonia Ice & Coal Co.
Kerr, L. H.

CLOTHIERS AND MEN'S FURNISHERS.

Swann-Slater Co.
Brawley Clothing Co., The
Schnider, H.

COTTON GINS.

Gastonia Cotton Oil Co.
Henry & Bradley.

DEPARTMENT STORES.

Morris Bros.
Belk, J. M., Co.
Thompson Mercantile Co.
Dellinger, W. H.
Gastonia Bargain House.
Baltimore Racket.

DENTISTS.

Hoffman, W. H.
Falls, P. R.
McConnell, D. E.
Wilkins, T. A.
Glenn, E. F.

DRUGGISTS.

Frost Torrence & Co.
Kennedy, J. H., & Co.
Adams Drug Co.

Abernethey-Shields Drug Co.

DOCTORS.

Sloan, J. M.
Reid, R. M.
Glenn, L. N.
Glenn, H. P.
Wilson, F. G.
Eddleman, H. M.
Anders, McG.
Stovall, A.
Adams, C. E.
Garrison, D. A.
Patrick, Lyttle Neal.

DRY GOODS AND NOTIONS.

McArthur, S. E.
Hanna, D. B.
Ford Bros.

POWER AND LIGHT COMPANIES.

Southern Power Co.
Spencer Mountain Power Co.
Gastonia Public Works. (Water and light plant owned by the town.)

FRUIT DEALERS.

Killiam, W. L. C., & Son.
Trakas, C. J., & Co.

FERTILIZER M'F'R'S & DEALERS.

Craig & Wilson.

FOUNDRIES AND IRON WORKS.

Gastonia Iron Works.

FURNITURE DEALERS.

Gastonia Furniture Co.
Williams Furniture Co.
Rankin Furniture Co.

GROCERS.

Albion Grocery Co.
Johnson, J. Flem, & Co.
Barkley, F. D., & Co.
Shuford Co., The

HARDWARE DEALERS.

Gastonia Hardware Co.
Standard Hardware Co.
Eureka Hardware Co.

HOSPITALS.

City Hospital Co.
Gaston Hospital.

INSURANCE AGENTS.

Knight, W. B. (Life.)
Talby, E. G. (Life.)
Moore, J. H. (Life.)
Fayssoux, T. M. (Life.)
Piquet, Henry. (Life.)
Wingate, H. G. (Life.)
Kendrick, Jim. (Life.)
Rankin, W. T. (Fire.)
McLurd, E. G. (Fire.)
Parker & Pegram (Fire.)
Lewis, William H. (Fire.)
Whiteware, J. (Fire.)

JEWELERS.

Torrence-Morris Co.
Wolfe Bros.

LAUNDRIES.

Snowflake Steam Laundry.

LAWYERS.

Mangum, A. G.
Wilson, George W.
Holland, C. D.
Jones & Timberlake.
Garland, P. W., Jr.
Lewis, Wm. H.

LUMBER M'F'R'S. AND DEALERS.

Henry & Bradley.
Page Co., The

MARBLE WORKS.

White, W. M.

MANUFACTURING PLANTS.

Gaston Plaster Co. (Wood fibre.)
Coffey, J. H. (Wagons.)

PAINT AND OIL DEALERS.

Standard Oil Co.
Frost, Torrence & Co.
Gastonia Hardware Co.
Standard Hardware Co.

PAINTERS.

Smith, J. D.
Owen, M. C.
Barnes, F. A.
Barnwell, S. B.
Smith, Wm. E.

PRODUCE DEALERS.

Johnson, J. Flem, & Co.
Killiam, W. L. C., & Son.

PLUMBERS.

Torrence Bros.
Gastonia Plumbing Co.

PIANO AND ORGAN DEALERS.

Kirby, A. J., & Co.

PHOTOGRAPHERS.

Green, J. I.

PRINTING OFFICES.

Loftin & Co.
Gazette Publishing Co.

NEWSPAPERS AND EDITORS.

Gastonia Gazette—E. D. Atkins, Editor.

Gastonia News—Hugh Long, Editor.

REAL ESTATE AGENTS.

Gastonia Insurance & Realty Co.
Haithcock, George E.

SHINGLE DEALERS.

Page Co., The
Beal, J. L., & Co.
Henry & Bradley.

TAILORS.

Padgett, R. T.

UNDERTAKERS AND EMBALMERS.

Ford Undertaking Co.

VETERINARY SURGEONS.

Shelton, E. L.

WALL PAPER DEALERS.

Frost, Torrence & Co.

CHERRYVILLE.

Incorporated in 1889.

Population, 1909, 2,200. No. white polls, 196; No. colored polls, 3.

Value real estate, $351,087; value personal property, $161,753.

Tax Rate, 55c. on the $100.

TOWN OFFICERS.

Mayor—A. H. Huss.
Chief of Police—G. Lee Beam.
City Clerk—M. L. Mauney.
Treasurer—M. L. Mauney.

Tax Collector—G. Lee Beam.
City Attorney—D. P. Dellinger.
City Supt. of Health—W. H. Houser.
Postmaster—D. S. Thornburg.
R.R. Agent—E. C. Browne, Seaboard Air Line.
Express Agent—E. C. Browne.
Telegraph Manager—W. B. May, Western Union.
Telephone Manager—Sydney Dellinger, Piedmont Telephone Co.

MINISTERS AND CHURCHES.

Baptist—C. T. Tew, Pastor.
Lutheran—J. C. Deitz, Pastor.
Methodist—M. B. Clegg, Pastor.
Presbyterian—Rev. Mr. Miller, Pastor.

SCHOOLS AND ACADEMIES.

Cherryville Graded School—J. W. Strowsell, Principal.

HOTELS AND BOARDING HOUSES.

Cherryville Commercial Hotel.

ARCHITECTS.

Summit, D. L. S.

BANKS AND BANKERS.

First National Bank—S. S. Mauney, President; M. L. Mauney, Cashier.

BRICK MANUFACTURERS.

Cherryville Brick Co.
Kendrick Bros.

BOOT AND SHOE DEALERS.

Rudisill, J. H., & Co.
Kendrick Merchandise Co.
Mauney, S. S.
Cherryville Manufacturing Co.
Gaston Manufacturing Co.
Howell, H. W.
Houser & Wyatt.

BOOK STORES.

Mauney, S. S.

BUTCHERS AND DEALERS IN CATTLE.

Cherryville Meat Market.
Beam, J. L., & Co.

CARRIAGE DEALERS OR M'F'R'S.

Neill, J. S.

COTTON AND HOSIERY MILLS.

Gaston Manufacturing Co.
Cherryville Manufacturing Co.
Vivian Cotton Mills.
Melville Manufacturing Co.
Howell Manufacturing Co.

CONFECTIONERY DEALERS.

Sumner, T. E.

CONTRACTORS AND BUILDERS.

Kendick Bros.
Stroup, C. P. & Bro.

CLOTHIERS AND MEN'S FURNISHERS.

Rudisill, J. H., & Co.
Kendrick Mercantile Co.
Mauney, S. S.

COTTON GINS.

Stroup, C. P., & Bro.
Model Ginning Co.

DENTISTS.

Morrison, R. J.

DOCTORS.

Howell, A. W.
Houser, W. H.
Falls, B. F.

DRY GOODS AND NOTIONS.

Rudisill, J. H., & Co.
Mauney, S. S.
Gaston Manufacturing Co.
Howell, A. W.

POWER AND LIGHT COMPANIES.

Southern Power Co.

FERTILIZER DEALERS & M'F'R'S.

Beam, P. C.
Craft, M. L.

FISH AND OYSTER DEALERS.

Summner, T. E.

FOUNDRIES AND IRON WORKS.

Houser, J. B.
Gardner & Aderholdt.

FURNITURE DEALERS.

Howell, A. W.
Mauney, S. S.
Kendrick Mercantile Co.

GROCERS.

Houser, A. L.
Black, C. H.

HARDWARE DEALERS.

Cherryville Hardware Co.

INSURANCE AGENTS.

Dellinger, D. P. (Fire and Life.)
Mauney, M. L. (Fire and Life.)

JEWELERS.

Houser, O. J.

LAWYERS.

Dellinger, D. P.

LUMBER M'F'R'S. AND DEALERS.

Stroup, C. P., & Bro.
Gardner & Aderholdt.
Styres, W. J. T.

PAINTERS.

Young, Robert.

PRODUCE DEALERS.

Carpenter, M.
Houser, A. L.

PRINTING OFFICES.

Eagle Printing Co.

REAL ESTATE AGENTS.

Dellinger, D. P.

SHINGLE DEALERS.

Mauney, S. S.

UNDERTAKERS AND EMBALMERS.

Mauney, S. S.
Kindrick Bros.

McADENVILLE.

Population, 1909: 1,140.
No. white polls, 150.
Tax Rate: 33 1-3c. on the $100.

TOWN OFFICERS.

Mayor—G. L. Wright.
Chief of Police—S. B. Brymer.
City Clerk—J. H. Wagstaff.
Treasurer—J. A. Anderson.
Tax Collector—S. B. Brymer.
Postmaster—G. W. Rumfelt.
R. R. Agent — J. L. Thompson, Southern Railway Co.
Express Agent—J. L. Thompson.
Telegraph Manager—Mr. Holmes, Western Union Telegraph Co.

Telephone Managers—R. B. Babington, Gastonia.

MINISTERS AND CHURCHES.

Baptist—J. H. Vepperman, Pastor.

Methodist—R. S. Howie, Pastor.

SCHOOLS AND ACADEMIES.

McAdenville Village School—J. H. Ramseur, Prin.

HOTELS AND BOARDING HOUSES.

Reid, Mrs. J. B.

BOOT AND SHOE DEALERS.

Cataho Store Co.
Reid, J. R.
Stafford & Roberts.

BUTCHERS AND DEALERS IN CATTLE.

Mabry, J. F.

COTTON AND HOSIERY MILLS.

The McAden Mills.

CONFECTIONERY DEALERS.

Rumfelt, G. W.
Hoke, J. F.
Cataba Store Co.
Reid, J. R.

COAL AND WOOD DEALERS.

The McAden Mills.

CLOTHIERS AND MEN'S FURNISHERS.

Reid, J. R.
Cataba Store Co.

DRUGGISTS.

Taylor Drug Co., The

DOCTORS.

Taylor, G. W.
Anderson, J. A.

FRUIT DEALERS.

Rumfelt, G. W.
Mabry, J. F.

FISH AND OYSTER DEALERS.

Mabry, J. F.
Hendricks, C. S.

GROCERS.

Cataba Store Co.
Reid, J. R.
Stafford & Roberts.
Craig, W. B.

MANUFACTURING PLANTS.

The McAden Mills. (Yarns and cloth.)

STANLEY.

Incorporated in 1870.
Population, 1909: 600.
Value real estate, $400,000; value personal property, $500,000.

Tax Rate: 35c. on the $100.

TOWN OFFICERS.

Mayor—W. G. Rutledge.
Postmaster—J. L. Shelton.
Chief of Police—J. D. Ballard.
R. R. Agent—A. C. Taylor, Seaboard Air Line Railway.
Manager Telegraph—A. C. Taylor, Western Union Telegraph Co.

MINISTERS AND CHURCHES.

Methodist—B. Wilson, Pastor.
Baptist—I. C. Newton, Pastor.
Presbyterian—S. L. Cathey, Pastor.
Lutheran—J. F. Deal, Pastor.

SCHOOLS AND ACADEMIES.

Stanley High School—P. O. Rhyne, Principal.

BANKS AND BANKERS.

Farmers & Merchants Bank—W. L. Jenkins, President; J. M. Reinhardt, Cashier.

DOCTORS.

Hunter, M. C.
Quickel, T. C.
Hoffman, M. E.

DRUGGISTS.

Carpenter, B. F.

GENERAL MERCHANDISE.

Rutledge-Thompson Co.
Moore, C. C., & Co.
Carpenter, B. F.
Bost, E. W.
Stanley Mercantile Co.
Smith, L. L.
Rankin, J. A.

HOTELS AND BOARDING HOUSES.

Peterson, M. B.
Rankin, J. A.

LIVERY STABLES.

Rankin, J. A.
Richards, J. B.
Smith, L. F.

MANUFACTURING PLANTS.

Stanley Creek Cotton Mills.
Picker Stick Factory, E. L. Pegram, Proprietor.
Smith & Pegram. (Gin and saw mill.)

HARDEN'S MILLS.

Population, 350.
Value real estate, $150,000; value personal property, $50,000.

Postmaster—O. D. Carpenter.
R. R. Agent—O. D. Carpenter, Assistant Agent.

MINISTERS AND CHURCHES.

Lutheran—Rev. Mr. Risinger, Pastor.

SCHOOLS AND ACADEMIES.

Public School—Miss Lineberger, Teacher.

DOCTORS.

Dr. Smith.

GENERAL MERCHANDISE.

Harden Mfg. Co.

MANUFACTURING PLANTS.

Harden Mfg. Co. (Cotton mill, flour mill, saw mill, cotton gin.)

MT. HOLLY.

Incorporated in 1889.

Tax Rate: 50c. on the $100 and $1.50 on poll.

TOWN OFFICERS.

Mayor—H. A. Rhyne.
Postmaster—R. M. Jenkins.
Chief of Police—J. W. Patterson.
R. R. Agent—J. T. Welch, Seaboard

Air Line.

Manager Telegraph—J. T. Welch, Western Union.

MINISTERS AND CHURCHES.

Lutheran—W. J. Boger, Pastor.
Methodist—J. A. Bowles, Pastor.
Baptist—D. E. Vipperman, Pastor.
Presbyterian—S. L. Cathey, Pastor.

SCHOOLS AND ACADEMIES.

Mt. Holly Graded School—J. B. Henson, Principal.

BANKS AND BANKERS.

Mount Holly Bank—H. A. Rhyne, President; J. A. Costner, Cashier.

DOCTORS.

Stewart, J. J.
Rhyne, R. E.

DRUGGISTS.

Holland Drug Co.

GENERAL MERCHANDISE.

Cannon-Torrence Co.
Hutchison & Davenport.
Farror Bros.
Tucker & Springs.
Howard, H. A.

HOTELS AND BOARDING HOUSES.

Central Hotel.
Riverview Hotel.

LIVERY STABLES.

Dunn, T. A.
West, A. J.

COTTON MILLS.

Albion Cotton Mills Co.
Mt. Holly Cotton Mills Co.
Woodlawn Mfg. Co.
Nives Mfg. Co.
Mountain Island Mfg. Co.
Tuckaseege Mfg. Co.

INSURANCE AGENTS.

Holland, J. W., & Co.

BUILDING & LOAN ASSOCIATIONS.

Mt. Holly.

COTTON GINS.

Mt. Holly Cotton Gin Co.

MANUFACTURING PLANTS.

Holland Ice Co.

LOWELL.

Population, 1909: White, 800; colored, 200; total, 1,000.

Value real estate, $300,000.

Tax Rate: 30c. on the $100 and 90c. on poll.

TOWN OFFICERS.

Mayor—P. W. Hand.
Postmaster—M. A. Teague.
Chief of Police—R. H. Mingus.
R. R. Agent—J. L. Thompson, Southern Railway.
Managers Telegraph—W. H. Holmes, P. A. Titman, Western Union Tel. Co.

MINISTERS AND CHURCHES.

Presbyterian—R. A. Miller, Pastor.
Methodist—M. D. Hix, Pastor.
Baptist—Rev. Mr. Newton, Pastor.

SCHOOLS AND ACADEMIES.

Lowell High School—Clarence Lineberger, Principal.

DOCTORS.

Robinson, Frank.
Reid, J. W.

DRUGGISTS.

Robinson Co., The

LAWYERS.

Miller, R. A., Jr.

GENERAL MERCHANDISE.

Lowell Mercantile Co.
Teague, M. A., Co.
Leonhardt, A. R.
Nipper, C. W.

HOTELS AND BOARDING HOUSES.

Leonhardt, B. F.

LIVERY STABLES.

Mitchem, D. W.
Hammett, J. I.

MANUFACTURING PLANTS.

Lowell Cotton Mill, Nos. 1 & 2.
Peerless Mfg. Co.
Lowell Bottling Works.

SAW MILLS.

Smith, Mr.

BESSEMER CITY.

Incorporated in 1891.

Population, 1909: White, 1,200; colored, 400; total, 1,600.

Value real estate and personal property, $211,703.

Tax Rate: 40c. on the $100.

TOWN OFFICERS.

Mayor—R. H. Garren.
Postmaster—J. P. Chandler.
Chief of Police—R. R. Rollins.
R. R. Agent—J. O. Ross, Southern Railway Co.
Manager Telegraph—J. R. Bell, Western Union Telegraph Co.

MINISTERS AND CHURCHES.

Presbyterian—S. S. Oliver, Pastor.
A. R. P.—E. F. Griffith, Pastor.
Baptist—J. J. Beach, Pastor.
Lutheran—John Hull, Pastor.
Episcopal—W. H. Harden, Rector.
Methodist—J. F. Armstrong, Pastor.
Methodist Protestant—T. Williams, Pastor.

SCHOOLS AND ACADEMIES.

Bessemer City Graded School—D. C. Johnson, Principal.

BANKS AND BANKERS.

Bessemer City Bank—L. L. Jenkins, President; John J. Orman, Cashier.

DOCTORS.

Rowe, H. E.
Garren, R. H.

DRUGGISTS.

Dether, E. E.
Garrison, H. N.

GENERAL MERCHANDISE.

Bessemer Mercantile Co.
Garrison & Dether.
Saber, K. J.
Kennedy, T. A.
Kennedy, R. C.
Mauney, C. B.
Rudiers & Dixon.
Mitchell, C. A.
Dewyn, David.
Fromberger & Co.
Hendrick, A.

HOTELS AND BOARDING HOUSES.

Williams, Mrs. Sue.
Swift, Mrs. George.

LIVERY STABLES.

Tate & Dameron.
Swift, Will.

MANUFACTURING PLANTS.

Osage Cotton Mills.
Huss, C. J., Mfg. Co. (Cotton.)
Mascot Cotton Mills.
Smith Milling Co.
Acron Cotton Mills.

SAW MILLS.

Black, Chester.

LAWYERS.

Durham, S. J.
Whiting, C. E.

BELMONT.

Incorporated in 1905.

Population, 1909: White, 1,400; colored, 100; total, 1,500.

Value real estate, $700,000; value personal property, $100,000.

Tax Rate: 20c. on the $100.

TOWN OFFICERS.

Mayor—A. K. Hembree.
Postmaster—J. W. Armstrong.
Chief of Police—H. C. Traywick.
R. R. Agent—A. K. Hembree, Southern Railway.
Manager Telegraph—D. P. Stowe, Western Union Telegraph Co.

MINISTERS AND CHURCHES.

Presbyterian—R. A. Miller, Pastor.
Baptist—Rev. Mr. Austin, Pastor.

COLLEGES.

St. Mary's College Faculty.

RT. REV. LEO HAID, O. S. B., D. D., President. Moral Theology and Sacred Eloquence.

V. REV. F. FELIX, O. S. B., D. D. Dogmatic Theology, Mental Philosophy, Canon Law, Evidences of Religion, Latin, Liturgy.

V. REV. F. MELCHOIR, O. S. B. First Commercial.

REV. F. WILLIBALD, O. S. B. Third Classical.

REV. F. IGNATIUS, O. S. B. Fourth Classical and Brass Instruments.

REV. F. THOMAS, O. S. B., Vice-President. Second Classical, Church History, Sacred Scriptures.

REV. F. AUGUSTINE, O. S. B. Third Commercial, Mathematics, Third Classical.

REV. F. EUGENE, O. S. B. Second Commercial.

REV. F. JAMES, O. S. B. Prof. Latin, Greek, Philosophy, Physics.

REV. F. ALPHONSE, O. S. B. English of Third Commercial, Typewriting, Painting.

REV. F. WILLIAM, O. S. B. Fifth Classical.

REV. F. MICHAEL, O. S. B. Mechanical and Architectural Drawing, Algebra, Geometry, English of First Commercial.

FR. RAPHAEL, O. S. B. Phonography.

FR. FRANCIS, O. S. B. Music.

FR. THEODORE, O. S. B. German.

FR. PHILIP, O. S. B. Chemistry, Curator of Museum.

FR. BONIFACE, O. S. B. German.

FR. HENRY, O. S. B. German, Latin.

BANKS AND BANKERS.

Bank of Belmont—R. L. Stowe, President; W. B. Puett, Cashier.

DOCTORS.

Davis, W. W.
Orr, N. A.
Hall, P. B.

DRUGGISTS.

Belmont Drug Co., R. B. Suggs, Proprietor.

GENERAL MERCHANDISE.

Stowe Bros. Co.
Lemons, J. B.
Stowe, J. P., & Co.
Sanders, J. C.
Armstrong, J. W.
McKee, G. L.
Harris Bros.
Stowe, W. R.

HOTELS AND BOARDING HOUSES.

Belmont Hotel.

LIVERY STABLES.

Stafford, F. L.

COTTON MILLS.

The Chronicle Mills.
Imperial Yarn Mills, Inc.
Majestic Mfg. Co.

SAW MILLS.

Lewis & Leeper.

COTTON GINS.

Lewis & Leeper.

GATES COUNTY.

COUNTY SEAT, GATESVILLE.

Formed in 1779. Named in honor of General Horatio Gates.

Area: 360 square miles.

Population: 19,413. White males, 2,825; white females, 2,784; negro males, 2,246; negro females, 2,558; foreign born, 4.

Value of real estate, $1,171,910; value of personal property, $718,172.

Property listed in 1909 by whites, $1,699,896; by negroes, $190,186.

No. of Schools: For whites, 31; for negroes, 23.

Tax Rate: County purposes, 23 2-3c. on the $100; special, 10c. County bonded debt, $6,650.

Public Roads: No. miles, 400. Worked under old State Law.

RAILROAD, TELEGRAPH AND EXPRESS COMPANIES.

Atlantic Coast Line Railroad, 14.84 miles, assessed value	$433,745.22
Norfolk & Southern Railway, 20.80 miles, assessed value	207,002.60
Southern Express Company, assessed value	3,313.45
Southern Railway Rolling Stock, assessed value	22,199.00
Western Union Telegraph Company, assessed value	4,422.18
North State Telephone Co., assessed value	1,233.00
Albemarle Steam Navigation Co., assessed value	1,800.00

Superior Court Terms: 5th Monday after the 1st Monday in March and September of each year.

COUNTY OFFICERS.

Clerk of the Court—W. T. Cross, Gatesville.

Sheriff—J. A. Brown, Gatesville.

Register of Deeds—Martin Kellog, Gatesville.

Treasurer—R. W. Gatling, Gates.

Coroner—George C. Brooks, Sunbury.

Surveyor—W. F. Eason, Gatesville.

Co. Supt. of Health—W. O. P. Lee, Gates.

Co. Supt. of Schools—T. W. Costen, Jr., Gates.

Supt. of County Home—Mrs. Mary E. Riddick, Gatesville.

Co. Board of Education—John S. Felton, Sarem; R. W. Simpson, Trotville; T .E. Hofler, Gatesville.

County Commissioners — T. A. Pearce, (chrm.), Drum Hill; W. R. Cowper, Gatesville; L. A. Rountree, Acorn.

County Board of Elections—John G. Cross, Gatesville; T. E. Hofler, Gatesville; Kindred Parker, Eure.

JUSTICES OF THE PEACE.

Gatesville Township—John B. Walton, Gatesville; B. F. Willey, Gatesville; S. J. Hayes, Drum Hill; J. S. Whedbee, Drum Hill; C. M. Lawrence, Gates.

Hall—T. A. Eure, Eure; K. R. Carter, Eure; H. W. Harrell, Eure; J. T. Banks, Eure; J. R. Brown, Eure; R. C. Cowper, Gates.

Reynoldson—John J. Gatling, Gates; E. S. A. Ellenor, Gates; E. L. Smith, Gates; W. A. Pittman, Gates; G. D. Gatling, Roduco.

Hasletts—W. E. Cross, Drum Hill; E. J. Freeman, Drum Hill; W. M. Matthews, Drum Hill.

Holly Grove—George C. Brooks, Sunbury; C. M. Manning, Sunbury; C. P. Jones, Corapeake; J. R. Lassiter, Corapeake; C. W. Jones, Corapeake; W. C. Vann, Corapeake.

Hunters Mills—R. W. Simpson, Trotville; J. W. Overman, Trotville; Llewellyn Spivey, Willow; C. W. Hill, Bosley.

Mintonsville—W. A. Ellis, Vivian; G. T. Bunch, Hobbsville; W. H. Speight, Trotville.

MINISTERS NOT IN TOWNS.

Roberts, J. M., Sunbury.
Robinson, B. P., Gates.

SCHOOLS AND ACADEMIES.

Sunbury School—J. R. McLendon, Principal, Sunbury.

Reynoldson School—Mrs. T. W. Casterprin, Principal, Gates.

Hobbsville School—W. A. Sykes, Principal, Hobbsville.

Drum Hill School—Mrs. Sallie Edwards Price, Principal, Drum Hill.

Middle Swamp School—Miss Ellen Wynne, Principal, Drum Hill.

PHYSICIANS NOT IN TOWNS.

Lee, W. O. P., Gates.
Smith, R. C., Gates.
Carbell, E. F., Sunbury.
Brooks, George C., Sunbury.

MERCHANTS NOT IN TOWNS.

Harrell, M. D., & Co., Eure.
Harrell & Rowles, Eure.
Felton, R. C., Eure.
Gatling, G. D., Roduco.
Parker, C. C., Roduco.
Harrell, D. S., Topsy.
Parker, J. W., Sarem.
Parker, L. W., Gates.
Wilkins, W. S., Gates.
Langston & Lawrence, Gates.
A. M. Jenkins, Gates.
Matthews, W. L., & Co., Drum Hill.
King, E. L., Drum Hill.

Pearce, T. A., Drum Hill.
Winborne & Co., Drum Hill.
Mathias, H. E., Drum Hill.
Savage, C. C., Corapeake.
Jones, C. W., Corapeake.
Brinkley, J. J., Corapeake.
Pearce, T. M., Corapeake.
Beaman, E. F., Corapeake.
Rountree, L. M., Corapeake.
Copeland, C. F., Sunbury.
Pierce, I .F., Sunbury.
Miles, J. V., Sunbury.
Benton, H. C., Sunbury.
Corbitt, J. E., & Co., Sunbury.
Rountree, L. A., Acorn.
Ward & Son, Bosley.
Hofler, S. W., & Co., Bosley.
Speight, W. H., Trotville.
Hollowell, D., & Co., Selwin.
Hathaway & Rountree, Hobbsville.
Ward, Orlando, Hobbsville.
Hudgins, A. S., Willow.
Williams, H. C., Vivian.
Merchants Mills Co., Merchants Mills.
Parker, J. H., Merchants Mills.
Lawrence, C. M., Gates.

COTTON GINS.

Cowper, Riddick & Co., Gatesville.
Johnson, A. M., Eure.
Lawrence, C. M., Gates.
Willey, J. F., Gates.
Parker, L. W., Gates.
Eure, M. A., Corapeake.
Benton, H. C., Sunbury.
Cross & Co., Sunbury.
Blanchard & Rountree, Willow.
Whedbee, J. S., Drum Hill.

FLOUR, CORN AND FEED MILLS.

Merchant Mills Co., Merchant Mills.
Story Bros., Eure.
Cross & Co., Sunbury.
Taylor, W. H., Eure.
Lilley, J. M., Gatesville.

SAW MILLS.

Denton, H. C., Sunbury.
Cross & Co., Sunbury.
Story Bros., Eure.
Merchant Mills Co., Merchant Mills.

PUBLIC SCHOOL TEACHERS.

Williams, R. E., Gatesville.
Brown, Mrs. J. A., Gatesville.
Outland, R. W., Gatesville.
Walton, Miss Lizzie, Gatesville.
Walton, Miss Margaret, Gatesville.
McLendon, J. R., Sunbury.
Moring, Miss Lelia, Sunbury.
Harrell, Miss Augusta, Sunbury.
Edwards, Miss Edith, Sunbury.
Barnes, Miss Mamie, Sunbury.
Brown, Miss Minnie, Sunbury.
Benton, Miss Lucille, Sunbury.
Lassiter, Miss Bessie, Corapeake.
Lassiter, Miss Judith, Corapeake.
Franklin, Miss Lizzie, Corapeake.
Morgan, Miss Lucy Lee, Corapeake.
Harrell, Miss Bertie, Eure.
Harrell, Miss Oma, Eure.
Banks, Miss Mattie, Eure.
Eure, Mrs. Mollie, Eure.
Eason, Miss Lizzie, Eure.
Costen, Mrs. T. W., Jr., Gates.
Lawrence, Miss Mabel, Gates.
Hines, Miss Velma, Gates.
Carroll, Miss Gretchen, Gates.
Williams, Miss Lizzie, Gates.
Williams, Miss Mary, Gates.
White, Miss Mattie, Hobbsville.
White, Miss Lizzie, Hobbsville.
Sykes, W. A., Hobbsville.
Kitchin, Miss Gertrude, Hobbsville.
Jones, Miss Louise, Bosley.
Jones, Miss Alvah, Drum Hill.
Edwards, Miss Sallie, Drum Hill.
Gatling, Miss Maidee, Gates.
Morgan, Mrs. J. L., Corapeake.

GATESVILLE.

Incorporated in 1877.

Population, 1909: White, 260; colored, 40; total, 300.

Value real estate, $45,000; value personal property, $95,650.

Tax Rate:. 20c. on the $100.

TOWN OFFICERS.

Mayor—John B. Walker.

Postmaster—J. H. Hofler.

Chief of Police—Tonie Felton.

MINISTERS AND CHURCHES.

Baptist—T. L. Brown, Pastor.

Methodist—W. H. Brown.

Episcopal—John B. Gibbs, Rector, Windsor.

SCHOOLS AND ACADEMIES.

Gatesville High School—R. E. Williams, Principal.

BANKS AND BANKERS.

Bank of Gates—L. L. Smith, President; Robert R. Taylor, Cashier.

DOCTORS.

Williams, George D.

DRUGGISTS.

Roberts, A. R.

GENERAL MERCHANDISE.

Riddick, R. M.
Black & Cohen.
Hofler, J. L.
Cowper, R. B. G., & Son.
Hayes, W. R.
Riddick, Willis.

HOTELS AND BOARDING HOUSES.

Hayes, W. R.

LIVERY STABLES.

Hofler, J. L.
Riddick, L. C.
Hayes, W. R.

MANUFACTURING PLANTS.

Trotman, Q. H.

GRAHAM COUNTY.

COUNTY SEAT, ROBBINSVILLE.

Formed in 1872. Named in honor of W. A. Graham.
Area: 302 square miles.
Population: 6,000. Indian population, 100.
Value of real estate, $867,063; value of personal property, $310,879.
Property listed in 1909 by whites, $1,157,187; by Indians, $20,755.
No. of Schools: For whites, 25; for Indians, 1.
Tax Rate: County purposes, 23 2-3c. on the $100; roads and bridges, 25 1-3c. County bonded debt $3,000.
Public Roads: Worked by free labor.

RAILROAD, TELEGRAPH AND EXPRESS COMPANIES.

Snow Bird Valley Railroad, 6.00 miles, assessed value $7,813.33

Superior Court Terms: 21st March; 5th September.

COUNTY OFFICERS.

Clerk of the Court—Earl P. Tatham, Robbinsville.
Sheriff—B. P. Grant, Robbinsville.
Register of Deeds—Robt. B. Slaughter, Robbinsville.
Treasurer—J. D. Orr, Millsaps.
Coroner—S. F. Howell, Yellow Creek.
Surveyor—James Crisp, Johnson.
Co. Supt. of Health—M. T. Maxwell, Robbinsville.
Co. Supt. of Schools—T. A. Carpenter, Cheoah.
Co. Board of Education—B. P. Harwood, Cheoah; J. M. Edwards, Stecoah; M. T. Maxwell, Robbinsville.
County Commissioners—B. M. Orr, (chrm.), Millsaps; W. J. Caringer, Yellow Creek; W. P. Robinson, Tuskeegee.
County Board of Elections—N. G. Phillips, Robbinsville; T. A. Carpenter, Cheoah; N. S. Crisp, Stecoah.

JUSTICES OF THE PEACE.

Cheoah Township—N. G. Phillips, Robbinsville; B. L. C. Tull, Robbinsville; W. H. Eller, Robbinsville.
Stecoah—D. A. Taylor, Brock; G. H. Garland, Tuskeegee; M. A. Crisp, Stecoah; P. G. Green, Stecoah.
Yellow Creek—J. H. Ditmere, Yellow Creek; K. M. Grant, Yellow Creek; R. L. Wilson, Johnson.

MINISTERS NOT IN TOWNS.

Jordan, S., Robbinsville.
Wiggins, J. A., Robbinsville.
Slaughter, G. W., Robbinsville.
Orr, G. W., Millsaps.
Robinson, W. P., Tuskeegee.
Green, P. G., Stecoah.
Crisp, S. M., Japan.

PHYSICIANS NOT IN TOWNS.

Brock, George F., Brock.
Howell, S. F., Yellow Creek.

MERCHANTS NOT IN TOWNS.

Millsaps, N. E., Millsaps.
Shuler & Orr, Johnson.
Rogers, T. L., Cheoah.
Brooks, J. E., Yellow Creek.
Hill, Charley, Santeetlah.
Parker, D. W., Tuskeegee.
Golden, J. D., Tuskeegee.
Crisp, Joel L., Stecoah.
Kanawha Hardwood Co., Snowbird.
Edwards, J. C., Japan.
West & Campbell, Tulula.
Mortt, C. D., Japan.

FLOUR, CORN AND FEED MILLS.

Harwood, P. P., Cheoah.
Hyde, J. A., Robbinsville.
Wiggins, P. A., Robbinsville.
Rogers, T. L., Cheoah.

SAW MILLS.

McMullen, W. H., Yellow Creek.
Kanawha Hardwood Co., Andrews.
Whiting Mfg. Co., Japan.
Slaughter & Cody, Cheoah.
Slaughter, J. P., Robbinsville.

PUBLIC SCHOOL TEACHERS.

Moody, J. H., Robbinsville.
Slaughter, Miss Belle, Robbinsville.
Crisp, M. T., Robbinsville.
Rogers, W. N., Robbinsville.
Hyde, J. A., Robbinsville.
Mauney, Miss Winnie, Robbinsville.
Sherrill, Miss Hettie, Robbinsville.
Crisp, D. C., Robbinsville.
Ammons, Miss Lela, Robbinsville.
Rogers, Miss Maggie, Cheoah.
Harwood, Lee, Cheoah.
Harwood, Miss Olia, Cheoah.
Harwood, Miss Rena, Cheoah.
Philips, Miss Rilla, Millsaps.
Phillips, Miss Lilly, Millsaps.
Rogers, Miss Martha, Millsaps.
Brooks, Miss Cynthia, Andrews.
Johnson, F. A., Stecoah.
Crisp, W. F., Stecoah.
Jenkins, R. P., Stecoah.
Holder, H .F., Brock.
Cable, Miss Cordelia, Tuskeegee.
Owen, Miss Hester, Whittier.
Crisp, Mrs. Olie, Japan.
Crisp, Miss Lutie, Cheoah.

ROBBINSVILLE.

Incorporated in 1891.
Population, 1909, 150.

TOWN OFFICERS.

Mayor—N. C. Christopher.
Postmaster—N. C. Christopher.
Chief of Police—Bart Snyder.

MINISTERS AND CHURCHES.

Presbyterian—F. M. Eversole, Pastor.
Methodist—A. F. Foster, Pastor.

SCHOOLS AND ACADEMIES.

Robbinsville Academy—F. M. Eversole, Principal.

DOCTORS.

Maxwell, M. T.
Stewart, C. A.

DRUGGISTS.

Maxwell & Stewart.

GENERAL MERCHANDISE.

Walker, G. B.
Grant & Brooks.
Christopher, N. C.

HOTELS AND BOARDING HOUSES.

Mauney, W. F.
Slaughter, Mrs. Amanda.

LAWYERS.

Philips, Robert L.
Moody, J. N.
Raby, A. D.

GRANVILLE COUNTY.

COUNTY SEAT, OXFORD.

Formed in 1746. Named in honor of Lord John Carteret, Earl of Granville, Grant from Charles II.

Area: 750 square miles.

Population: 23,263. White males, 5,631;; white females, 5,745; negro males, 5,901; negro females, 5,986; foreign born, 5.

Value of real estate, $2,605,612; value of personal property, $2,120,260.

Property listed in 1909 by whites, $4,256,096; by negroes, $369,777.

No. of Schools: For whites, 54; for negroes, 44.

Tax Rate: County purposes, 55c. on the $100.

County bonded debt, $12,000.

Public Roads: No. miles, 700. Worked by free, convict and hired labor.

RAILROAD, TELEGRAPH AND EXPRESS COMPANIES.

Granville Telephone Company, assessed value	$ 1,500.00
Southern Railway Company, 43.80 miles, assessed value	1,276,032.55
Atlantic & Danville Railway, 2.20 miles, assessed value	22,000.00
North & South Carolina Railway, 3.73 miles, assessed value	11,190.00
Home Telephone & Telegraph Co., assessed value	11,407.00
Seaboard Air Line Railway, 22.36 miles, assessed value	449,576.42
Southern Express Company, assessed value	6,905.81
Southside Telephone Company, assessed value	2,220.00
Western Union Telephone Company, assessed value	4,453.95
Oxford & Coast Line Railroad, 4.51 miles, assessed value	29,550.00
The Pullman Company, assessed value	370.50

Superior Court Terms: February 7th; May 2nd; August 1st; November 21st.

COUNTY OFFICERS.

Clerk of the Court—J. G. Shotwell, Oxford.
Sheriff—Sam M. Wheeler, Oxford.
Register of Deeds—Jas. B. Powell, Oxford.
Treasurer—W. T. Lyon, Oxford.
Coroner—Roy M. Currin, Oxford.
Co. Supt. of Health—Samuel D. Booth, Oxford.
Co. Supt. of Schools—Fred Webb, Oxford.
Supt. of Co. Home—W. S. Daniel, Oxford.
Co. Board of Education—J. A. Morris, Oxford; T. J. Currin, Oxford; E. B. Meadows, Oxford, R. F. D. No. 1.
County Commissioners—Robert W. Lassiter, (chrm.), Oxford, R. F. D.; Ralph Currin, Oxford, R. F. D.; Thos L. Cannady, Oxford, R. F. D.; W. P. Wilkinson, Oxford, R. F. D.; L. T. Williford, Oxford, R. F. D.
County Board of Elections—W. A. Devin, Oxford; T. Lanier, Oxford; J. T. Cozart, Oxford, R. F. D. No. 3.

JUSTICES OF THE PEACE.

Walnut Grove Township—W. P. Slaughter, Berea; B. F. Hester, Oxford, R. F. D. No. 1; B. F. Dean, Oxford, R. F. D. No. 4; J. B. Adcock, Moriah, R. F. D. No. 1; M. S. Satterwhite, Oxford, R. F. D. No. 4.
Oak Hill—D. T. Winston, Virgilina, Va., R. F. D. No. 2; L. S. Royster, Virgilina, Va.; J. N. Watkins, Virgilina, Va., R. F. D. No. 2; R. I. Mulchi, Virgilina, Va., R. F. D. No. 2; J. W. Wilborn, Virgilina, Va., R. F. D. No. 2.

TAYLOR-CANNADY BUGGY CO.

BUGGIES MANUFACTURED IN OXFORD, N. C., SOLD THROUGHOUT THE SOUTH BY DEALERS.
ATTRACTIVE CATALOG FOR THE ASKING.

Sassafras Fork—I. T. Green, Oxford, R. F. D. No. 5; S. J. Currin, Stovall; R. A. Norwood, Bullock; Wilkins Stovall, Stovall; W. B. Royster, Bullock.

Salem—B. I. Breedlove, Oxford, R. F. D. No. 5; E. A. Hunt, Oxford, R. F. D. No. 5; R. O. Smith, Oxford, R. F. D. No. 7; A. S. Green, Oxford, R. F. D. No. 5.

Oxford—W. T. Lyon, Oxford; T. N. Burwell, Oxford; C. H. Cheatham, Oxford, R. F. D. No. 3; H. F. Cole, Oxford; D. C. Hunt, Oxford; Thomas D. Waller, Oxford; S. V. Ellis, Oxford.

Fishing Creek—E. C. Harris, Oxford, R. F. D. No. 3; Thomas G. Taylor, Oxford, R. F. D. No. 2; C. R. Gordon, Oxford, R. F. D. No. 2; A. P. Overton, Franklinton, R. F. D. No. 1; J. R. Renn, Oxford, R. F. D. No. 6; L. T. Buchanan, Oxford.

Brassfield—E. J. Jenkins, Wilton; W. P. White, Sr., Franklinton, R. F. D. No. 1; G. L. Allen, Creedmoore, R. F. D. No. 1.

Dutchville—J. L. Peed, Creedmore; R. G. Stem, Hester, R. F. D. No. 1; E. B. Cozart, Stem, R. F. D. No. 1; ley, Stem, R. F. D. No. 1; M. L.

Tally Ho—W. B. Horner, Hargrove; Coley, Northside, R. F. D. No. 1. L. L. Crews, Tar River; J. B. Mayes, Stem; W. S. Gooch, Stem; J. P. Cannady, Oxford, R. F. D. No. 1.

MINISTERS NOT IN TOWNS.

Hester, W. S., Salem.

SCHOOLS AND ACADEMIES.

Creedmoor High School—J. A. Pitts, Principal, Creedmoor.

Stem High School—M. S. Giles, Principal, Stem.

Knap of Reeds High School—W. H. Mizelle, Principal, Lyons.

PHYSICIANS NOT IN TOWNS.

Royster, Thomas, Stovall.
Taylor, William, Stovall.
Morris, J. A., Oxford.
Sanderford, J. F., Creedmoor.
Hardee, P. R., Stem.
Meadows, E. B., Culbreth.
Lawrence, T. B., Wilton.

MERCHANTS NOT IN TOWNS.

Russell & Russell, Berea.
Robards, C. J., Stem, R. F. D. No. 1.
Gooch, W. S., Stem.
Pitts, G. O., Clay.
Allen, J. D., Hargrove.
Gooch, J. H., Stem.
Gregory, R. T., Stovall.
Royster, J. A., & Son, Bullock.
Green, W. H., Dexter.
Lyon, S. C., Creedmoor.
Wagstaff & Co., Creedmoor.
Fleming, A. G., Northside.
Harris, I. H., Oxford.
Cannady, T. L., Wilton.
Peace, A. S., Oxford.
Brown, Oscar, Oxford.
Daniel, Sid, Oxford.
Newton Bros., Berea.
Puckett, R. C., Stovall.
Sizemore Bros., Oxford.
Cannady, Nat, Wilton.
Gooch Bros., Wilton.
Evans, S. M., Oak Hill.
Evans, J. H., Satterwhite.
Wright, J. W., Cornwall.
Whitfield Bros., Wilton.
Pruitt, W. G., Oxford, R. F. D. No. 1.

COTTON GINS.

Cannady, Wyatt E., Wilton.
Parham Ginning Co., Oxford.
Faucett, Nat, Wilton.

PUBLIC SCHOOL TEACHERS.

Pool, Miss Sophia, Oxford, R. F. D. No. 3.
Renn, Miss Mary, Oxford, R. F. D. No. 6.
Bryan, Miss Annie, Oxford.
Cannady, Miss Minnie, Oxford, R. F. D. No. 6.
Washington, Miss Ettie, Oxford, R. F. D. No. 6.
Overton, Miss Dora, Oxford, R. F. D. No. 6.
Mason, Miss Lena, Oxford, R. F. D. No. 1.
Jones, Miss Mabel, Oxford, R. F. D. No. 1.
Bowling, Miss Corine, Oxford, R. F. D. No. 1.
Latta, Miss Huldah, Oxford, R. F. D. No. 1.
Phipps, Miss Cora, Oxford, R. F. D. No. 1.
Roller, Miss Hallie, Oxford, R. F. D. No. 1.
Wood, Miss Addie, Oxford, R. F. D. No. 1.
Daniel, Miss Sarah, Oxford, R. F. D. No. 4.
Taylor, Miss Oza, Oxford, R. F. D. No. 4.
Daniel, Miss Bailey, Oxford, R. F. D. No. 7.
Eakes, Miss Etta, Oxford, R. F. D. No. 7.
Gates, Miss Mamie, Oxford, R. F. D. No. 7.
Webb, Miss Mary, Oxford, R. F. D. No. 7.
Gray, Miss Ethel, Oxford, R. F. D. No. 5.
Fuller, Miss Carrie, Oxford, R. F. D. No. 5.
Breedlove, Miss Ethel, Oxford, R. F. D. No. 5.
Breedlove, Miss May, Oxford, R. F.

TAYLOR-CANNADY BUGGY CO.

BUGGIES MANUFACTURED IN OXFORD, N. C., SOLD THROUGHOUT THE SOUTH BY DEALERS.

ATTRACTIVE CATALOG FOR THE ASKING.

D. No. 5.
Salls, Miss Helen, Oxford, R. F.
D. No. 5.
Routon, Miss Lelia, Oxford, R. F.
D. No. 3.
Aiken, Miss Lucile, Oxford, R. F.
D. No. 2.
Daniel, Jean, Oxford, R. F. D. No. 2.
Aiken, Miss Alberta, Oxford, R. F.
D. No. 2.
Minor, Miss Daisie, Oxford.
Blalock, Mrs. Mamie, Oxford, R. F.
D. No. 1.
Carrington, Mrs. N. M., Oxford, R. F. D. No. 3.
Bryan, Mrs Lelia, Tar River.
Smith, Miss Grizzelle, Tar River.
Jones, Miss Lucy, Hester.
Cash, Miss Naomie, Hester.
Hardy, Miss Ruth, Hester.
Pendleton, Miss Vergie, Hester.
Hardy, Miss Mary, Creedmoor.
Markham, Miss Lena, Creedmoor.
Peace, Miss Emma, Creedmoor.
York, Miss Iola, Creedmoor.
Lane, Miss Ivie, Creedmoor.
Jenkins, Miss Ora, Creedmoor.
Pitts, J. A., Creedmoor.
Allen, Mrs. Hazel, Creedmoor.
Holmes, Miss Ethel, Northside.
Thomas, Miss Willie Lee, Northside.
Brooks, Miss Sallie, Northside.
Clayton, Miss Alma, Lyons.
Falls, Miss Janie, Lyons.
Hundley, Miss Katie Lee, Lyons.
Mizelle, W. H., Lyons.
Giles, M. S., Stem.
Booth, Miss Henrietta, Stem.
Jones, Miss Hallie, Stem.
Mangum, Miss Bessie, Stem.
Clayton, Miss Janie, Stem.
Clement, Miss Annie, Hargrove.
Allen, Miss Willie, Hargrove.
Shotwell, Miss Annie, Berea.
Adcock, Miss Allie, Berea.
Critcher, Miss Susie, Berea.
Riggs, Miss Mattie, Moriah.
Adcock, Miss Nannie, Moriah.
Garner, Miss Mamie, Youngsville.
Jackson, Miss Annie, Grissom.
Webb, Miss Ruth, Franklinton.
Mitchell, Mrs. Alphonzo, Franklinton.
Howell, W. S., Kittrell.
Clement, Miss Ella, Stovall.
Minor, Miss Lillian, Stovall.
Floyd, Miss Jewel, Bullock.
Boyd, Miss Sue, Bullock.
Yancey, Miss Cattie, Virgilina, Va.
Pattillo, Miss Lulian, Virgilina, Va.
Royster, Miss Lula, Virgilina, Va.
Callis, Miss Mabel, Nelson, Va.

OXFORD.

Population, 1909, 4,500; No. white polls, 263; colored polls, 134.

Value real estate, $620,450; value personal property, $835,224.

Tax Rate: $1.00 on the $100.

Bonded debt, $80,000.

TOWN OFFICERS.

Mayor—D. G. Brummitt.

Chief of Police—Luther Roberts.

City Clerk—R. B. Hines.

Treasurer—J. F. Royster.

Tax Collector—J. F. Royster.

Standard-Keeper—Joe Baird.

City Attorney—D. G. Brummitt.

Postmaster—J. W. Brown.

R. R. Agent—S. H. Brown, Southern Railway; R. M. Osborn, Seaboard Air Line.

Express Agent—Frank C. Spencer.

Telegraph Manager — Frank C. Spencer, Western Union.

Telephone Manager—W. D. Reeves, Home Tel. & Tel. Co.

MINISTERS AND CHURCHES.

Baptist—A. B. Dunnaway, R .H. Marsh, J. A. Stradley, R. I. Devin.

Episcopal—F. H. T. Harsfield, Pastor.

Methodist—L. S. Massey, F. M. Shamburger, A. S. Barnes.

Presbyterian—Geo. B. Thompson.

SCHOOLS AND ACADEMIES.

Horner Military School—J. C. Horner, Principal.

Oxford Seminary—F. P. Hobgood, President.

Oxford Graded Schools—J. R. Conley, Superintendent.

HOTELS AND BOARDING HOUSES.

Exchange Hotel.
Ingold Hotel.
Landis, Mrs.
Currin, Mrs. Henrietta Ella.
Hunt, Mrs. D. C.
Gooch, Mrs.

ARCHITECTS.

Minor, R. M.

BANKS AND BANKERS.

Bank of Granville—E. T. White, President; Thornton Yancey, Cashier.

First National Bank—R. W. Lassiter, President; W. H. Hunt, Cashier.

Oxford Savings Bank—H. G. Cooper, President; W. T. Yancey, Cashier.

BAKERS.

Sizemore Bros.

BRICK MANUFACTURERS.

Robinson, B.

BOOK STORES.

Hall, J. G.
Hamilton, R. S., Drug Co.
Sizemore Bros.

BUTCHERS AND DEALERS IN CATTLE.

Turner Bros.
Slaughter, S. L.
Ridly, E .H.
Moss, Willis.

TAYLOR-CANNADY BUGGY CO.

BUGGIES MANUFACTURED IN OXFORD, N. C., SOLD THROUGHOUT THE SOUTH BY DEALERS.

ATTRACTIVE CATALOG FOR THE ASKING.

CARRIAGE DEALERS OR M'F'R'S.
Oxford Buggy Co.
Taylor-Cannady Buggy Co.
Horner Bros. Co.
Bullock & Crenshaw.

CLUBS.
Granville Commercial Club.

COMMISSION MERCHANTS.
Horner Bros. Co.

COTTON AND HOSIERY MILLS.
Oxford Cotton Mills.

CONFECTIONERY DEALERS.
Dames, L. A.
Sizemore Bros.
Hall, J. G.

COAL AND WOOD DEALERS.
Oxford Manufacturing Co.
Oxford Ice Company.
Burwell, F. M.
S. C. Averett.

CLOTHIERS AND MEN'S FURNISHERS.
Long, Blalock & Haskins.
Landis & Eaton.
Perkinson & Green.
Crenshaw, E. H., Co.
Cohen & Son.
Brooks, J. D.
Horner Bros. Co.

COTTON GINS.
Parham Ginning Co.

DENTISTS.
Davis, I. H.
Henderson, L. V.
Fort, C. D. H.

DRUGGISTS.
Stedman, J. P.
Granville Drug Co.
Hall, J. G.
Hamilton, R. L., Drug Co.

DOCTORS.
Booth, T. L.
Hays, B. K.
Coggeshall, G. A.
Booth, S. D.
Watkins, G. S.
Cannady, S. H.
Taylor, L. C.
Salls, A.
Booker, J. W. H. (col.)

POWER AND LIGHT COMPANIES.
Oxford Water & Electric Co.

FRUIT DEALERS.
Dames, L. A.
Sizemore Bros.
Taylor Bros.
Hall, J. G.
Thomas, L.
Breedlove & McFarland.

FERTILIZER DEALERS & M'F'RS.
Horner Bros. Co.
Bullock & Mitchell.

FISH AND OYSTER DEALERS.
Taylor Bros.
Slaughter, S. L.
Turner Bros.

FURNITURE. DEALERS.
Wood, J. Robert.
Upchurch Bros.

GROCERS.
White, J. F., Co. (Wholesale).

HARDWARE DEALERS.
Landis, C. H.
Medford, J. J.
Baird & Chamblee.

INSURANCE AGENTS.
Granville Real Estate Co. (Life and Fire).
Roller, J. B., & Son (Fire).
White, J. F. H. (Life).
Fuller & Lyon (Fire).

JEWELERS.
Oxford Jewelry Co.

LAWYERS.
Royster, B. S.
Hicks, A. A.
Graham & Devin.
Stem & Brummitt.
Lanier, T.
Lassiter, Ben. K.

LUMBER M'F'R'S. AND DEALERS.
Ray, C. D.
Turner, L. B.
Cannady, W. E.
Granville Lumber Co.

MACHINERY DEALERS.
Edwards, J. F.

MANUFACTURING PLANTS.
Oxford Cotton Mills.
Taylor-Cannady Buggy Co.
Oxford Buggy Co.
King Buggy Co.
Harris-Glenn Body Co. (Buggy Bodies).
Oxford Wheel Co. (Buggy Wheels).
Oxford Furniture Co.

PAINT AND OIL DEALERS.
Landis, C. H.
Baird & Chamblee.

PAINTERS.
Patterson, J. U.
Longmire, R. A.
Eatman, H. H.

PRODUCE DEALERS.
Medford, J. J. (Wholesale).

PLUMBERS.
Starnes & McKinsey.
Montgomery, P. H., & Co.

PHOTOGRAPHERS.
Brinkley, J. D.

PRINTING OFFICES.
Britt Printery.

NEWSPAPERS AND EDITORS.
Orphans' Friend—John Nichols, Editor.
Oxford Public Ledger—F. M. & W. M. Pinnix, Editors.

REAL ESTATE AGENTS.
Granville Real State & Trust Co.
Granville Lumber Co.

SHINGLE DEALERS.
Turner, L. B.

TAYLOR-CANNADY BUGGY CO.

BUGGIES MANUFACTURED IN OXFORD, N. C., SOLD THROUGHOUT THE SOUTH BY DEALERS.
ATTRACTIVE CATALOG FOR THE ASKING.

Oxford Manufacturing Co.

UNDERTAKERS ANL EMBALMERS.

Wood, J. Robert.
Upchurch Bros.

VETERINARY SURGEONS.

Royster, J. F.

WALL PAPER DEALERS.

Landis, C. H.
Baird & Chamblee.

CREEDMOOR.

Incorporated in 1904.

Population, 1909: Whites, 500; colored, 200; total, 700.

Value real estate, $150,000; value personal property, $50,000.

Tax Rate: 30c. on the $100.

TOWN OFFICERS.

Mayor—J. L. Peed.

Postmaster—J. E. Purguson.

Chief of Police—J. T. Eure.

R. R. Agent—E. K. Morris, Seaboard Air Line.

Managers Telegraph—E. K. Morris, Western Union; D. L. Mangum, Southside Telephone Co.

MINISTERS AND CHURCHES.

Baptist—J. L. Martin, Pastor.

SCHOOLS AND ACADEMIES.

Creedmoor High School—J. A. Pitts, Principal.

BANKS AND BANKERS.

The Citizens Bank—Z. E. Lyon, President; I. E. Harris, Cashier.

The First National Bank—J. B. Mason, President; W. B. Lasley, Cashier.

DOCTORS.

Lyon, Z. E.
Lyon, S. C.
Lyon, A. A.
Kent, J .H.
Mangum, H. D.
Perry, T. H.
Perry, Z. T.
Sandlin, W. D.
Cobb, J. S.
S. W. Miner.
Emory, L. D.

DRUGGISTS.

Garner Drug Store.
Sanderford Drug Store.

GENERAL MERCHANDISE.

Curl-Perry Co.
Rogers, B. G., & Co.
Creedmor Supply Co.
Lyon, S. C.
Bazaar Dry Goods Co.
Wagloff, Lyon & Co.
Rogers-Curl Co.
Chappell & Moss.
Chappell, J. W.
Allen Grocery Co.
Bullock, I. W., & Co.
Cross, L. H.
Longmire, L. H.
Jacob Sable.

HOTELS AND BOARDING HOUSES.

Lyon Hotel.
Central Hotel.
Aiken, Mrs. T. D.
Beck, E. F.

LIVERY STABLES.

Winston, R. O. W.
Daniel, R. A.

MANUFACTURING PLANTS.

Creedmoor Brick & Lumber Co.
Standard Hosiery Mills Co.

WAREHOUSES.

Globe Warehouse.
Star Warehouse.

GREENE COUNTY.

COUNTY SEAT, SNOW HILL.

Formed in 1799. Named in honor of General Nathaniel Greene.

Area: 300 square miles.

Population: 12,038. White males, 3,153; white females, 31,07; negro males, 2,848; negro females, 2,930; foreign born, 7.

Value of real estate, $1,294,332; value of personal property, $891,851.

Property listed in 1909 by whites, $2,029,729; by negroes, $156,454.

Tax Rate: County purposes, 23 2-3c. on the $100; special, 29c. County bonded debt, $30,000.

RAILROAD, TELEGRAPH AND EXPRESS COMPANIES.

East Carolina Railway, 9.63 miles, assessed value	$ 26,154.50
Carolina Telephone & Telegraph Company, assessed value	1,504.00
Kinston & Snow Hill Railroad, 7.00 miles, assessed value	24,500.00
Southern Investment Company, assessed value	281.00
Norfolk & Southery Railway Co., 8.04 miles, assessed value	80,014.40
Southern Express Company, assessed value	1,642.78
Postal Telegraph Cable Company, assessed value	567.00
Western Unoin Telegraph Company, assessed value	380.59

Superior Court Terms: First Monday before 1st Monday in March, 2 weeks; Fourth Monday in May, 2 weeks, civil cases only; First Monday in September, 1 week; Thirteenth Monday after 1st Monday in September.

TAYLOR-CANNADY BUGGY CO.

BUGGIES MANUFACTURED IN OXFORD, N. C., SOLD THROUGHOUT THE SOUTH BY DEALERS.

ATTRACTIVE CATALOG FOR THE ASKING.

COUNTY OFFICERS.

Clerk of the Court—John R. Dail, Snow Hill.

Sheriff—A. D. Warren, Snow Hill.

Register of Deeds—J. O. Sugg, Snow Hill.

Treasurer—W. T. Carraway, Snow Hill.

Coroner—Jos. H. Harper, Snow Hill.

Surveyor—R. E. Beaman, Walstonburg.

Co. Supt. of Health—W. B. Murphy, Snow Hill.

Co. Supt of Schools—J. E. Debnam, Snow Hill.

Supt. County Home—Mrs. Ida Dail, Snow Hill.

Co. Board of Education—L. V. Morrill, W. A. Darden, John Harry.

County Commissioners—B. W. Edwards, (chrm.), J. E. Herring, C. H. Sivernson, C. L. Hardy, G. W. McKee.

County Board of Elections—B. F. D. Albritton, (chrm.), F. L. Rouse, J. W. Beaman.

JUSTICES OF THE PEACE.

Snow Hill Township—James T. Sugg, Snow Hill; Everett Taylor, Snow Hill.

Shine—B. W. Britt, Snow Hill; E. C. Vaughn, Snow Hill.

Jason—Wade Mewborne, LaGrange.

Hookerton—G. B. Patt, Snow Hill; J. A. Aldridge, Hookerton.

Ormonds—E. D. Little, Snow Hill.

Willow Grove—F. T. Carr, Ayden.

Carrs—Adam Henson, Walstonburg; J. F. Shakleford, Walstonburg.

Olds—F. L. Rouse, Snow Hill; R. C. Rouse, Snow Hill; J. F. Dixon.

Bull Head—C. D. West, Stantonsburg; H. C. Shenard, Stantonsburg.

Speights Bridge—N. T. Beaman, Walstonburg; S. M. McKeel, Walstonburg.

MINISTERS NOT IN TOWNS.

Hart, E. B., Snow Hill, R. F. D.

Sugg, James A., Snow Hill, R. F. D.

SCHOOLS AND ACADEMIES.

Ormondsville High School—Miss Mary Edwards, Principal.

PHYSICIANS NOT IN TOWNS.

West, Albert, Saratoga, R. F. D.

MERCHANTS NOT IN TOWNS.

Turnage & Ormond.

Carr, Fred L.

Hughes, Brothers.

Mewborn, W. D., & Son.

Mewborn, J. R.

Hooker, Alley.

COTTON GINS.

Jordan, W. J., Snow Hill.

Tyson-Marsh Mill Ginnery, Snow Hill.

Harvey, John, Snow Hill.

Aswell & Smith Ginnery, Snow Hill.

Turnage & Ormond, Snow Hill.

FLOUR, CORN AND FEED MILLS.

Jordan, W. James, Snow Hill.

Tyson-Marsh Mill, Snow Hill.

PUBLIC SCHOOL TEACHERS.

Hicks, O. V., Snow Hill.

Hooten, Miss Evelyn, Snow Hill.

Matlock, R. J., Hookertown.

Johnson, Miss Ina, Snow Hill, R. F. D. No. 3.

Aldridge, Miss Fannie, Snow Hill, R. F. D. No. 3.

Kilpatrick, Miss Kate L., Snow Hill, R. F. D. No. 3.

Edwards, Miss Mary, Snow Hill, R. F. D. No. 2.

Moore, Miss Nannie, Snow Hill, R. F. D. No. 6.

Ward, Miss Bessie Leigh, Snow Hill, R. F. D. No. 6.

Boyette, Miss Irene, Snow Hill, S. F. D. No. 1.

Barker, Miss Sadie J., Snow Hill, R. F. D. No. 2.

Uzzelle, Miss Mattie, Farmville.

Harper, Miss Will, Snow Hill, R. F. D. No. 1.

Darden, Miss Nannie, Snow Hill, R. F. D. No. 1.

Owens, Miss Bessie, Saratoga.

Owens, Miss Lillie, Saratoga.

McKeel, Miss Lula, Walstonburg.

Barrett, Miss Lucy, Walstonburg.

Flannagan, Miss Beulah, Walstonburg.

Mitchell, Miss Verdie, Arba.

Waters, Miss Annie, Walstonburg.

Hardee, Miss Fannie, Snow Hill, R. F. D. No. 4.

Saunders, D. G., Stantonsburg, R. F. D.

Smith, Miss Evelyn, Snow Hill, R. F. D. No. 5.

Edwards, Miss Susie, Snow Hill, R. F. D. No. 5.

Holmes, Miss Rosa, Snow Hill.

Herring, Miss Lillie, Arba.

Pridgen, Miss Helen, LaGrange.

Morrill, Miss Olive, Snow Hill.

Outlaw, Miss Nathalie, Arba.

Southerland, Miss Elizabeth, LaGrange.

SNOW HILL.

Population, 1909: 500.

TOWN OFFICERS.

Mayor—J. P. Frizzelle.

Postmaster—F. W. Faircloth.

Chief of Police—A. M. Danaho.

R. R. Agent—M. H. Potter, Kinston & Snow Hill R. R.

MINISTERS AND CHURCHES.

Methodist—G. B. Perry, Pastor.

Baptist—John Carroll, Pastor.

Protestant Episcopal—John Griffith, Rector.

SCHOOLS AND ACADEMIES.

Snow Hill High School—O. V. Hicks, Principal.

BANKS AND BANKERS.

Snow Hill Banking & Trust Co.—G. A. Norwood, President; J. T. Sugg, Cashier.

DOCTORS.
Harper, J .H.
Murphy, W. B.
Whittington, W. W.
INSURANCE AGENTS.
Jordan, W. James.
McBee, George A.
DRUGGISTS.
Harper, J. T., & Co.
GENERAL MERCHANDISE.
Exum, J., & Co.
Edwards, J. A., Jr., & Sons.
Laselter, L. N., & Son.
Warren, M. W.
Sugg & Waters.
Holden Brothers.
Dail, B. S.
Dixon Brothers.
Sauls, C. D.
Harper, Dock.
HOTELS AND BOARDING HOUSES.
Potter Hotel.
Hales, Mrs. John, Boarding House.
LIVERY STABLES.
Dail, Fred.

MANUFACTURING PLANTS.
Moore, C. T. (Buggies, wagons, etc.)
NEWSPAPERS AND EDITORS.
Standard Laconic—J. E. Debnam, Editor.

HOOKERTON.
Postmaster—W. O. Dixon.
MINISTERS AND CHURCHES.
Methodist—M. D. Giles, Pastor.
Free Will Baptist—Charles Vanse, Pastor.
SCHOOLS AND ACADEMIES.
Hookerton Academy—R. J. Mattock, Principal.
DOCTORS.
Edwards, G. C.
Robinson, W. A.
Stamey, E. L.
GENERAL MERCHANDISE.
Albritton, B. F. D., & Co.
Dixon, W. O.
Taylor, W. F., & Co.
Edwards, Eugene.
Smith, M. E., Millinery Co.

GUILFORD COUNTY.

COUNTY SEAT, GREENSBORO.

Formed in 1770 from Orange and Rowan Counties. Named in honor of Lord North, Earl of Guilford, who, in 1770, became First Lord of the Treasury and Prime Minister of England.

Area: 672 square miles.

Population: 85,000.

Value of real estate, $22,421,555; value of personal property, $5,281,677.

Property listed in 1909 by whites, $15,211,327; by negroes, $477,156.

No. of Schools: For whites, 89; for negroes, 32.

Tax Rate: County purposes, 23 2-3c. on the $100; poor, 38c. on each poll; roads and bridges, 12 1-3c. on the $100.

Public Roads: No. miles, 900. Worked under township superintendents, and number miles macadam road 160. Two squads of convicts.

RAILROAD, TELEGRAPH AND EXPRESS COMPANIES.

Liberty Telephone Co., assessed value	$ 80.00
Gibsonville Telephone Co., assessed value	88.00
Southern Railway Co., 26.30 miles, assessed value	766,196.10
Atlantic & Yadkin Railway, 39.26 miles, assessed value	392,614.54
High Point, Randleman, Asheboro & Co., 3.04 miles, assessed val.	30,400.00
North Carolina Railroad, 33.37 miles, assessed value	1,562,456.40
The Pullman Co., assessed value	7,994.50
Southern Express Co., assessed value	9,480.15
Western Union Telegraph Co., assessed value	56,695.34
North Carolina Public Service Co., assessed value	34,847.00
Union Tank Line Co., assessed value	4,600.00
National Car Co., assessed value	540.00
Southern Bell Telephone & Telegraph Co., assessed value	135,498.00
North State Telephone Co., assessed value	17,345.00
Merchants Dispatch Transportation Co., assessed value	635.00
Thomasville Telephone Co., assessed value	30.00
American Telephone & Telegraph Co., assessed value	14,528.20
Postal Telegraph-Cable Co., assessed value	7,022.24
High Point Electric Power Co., assessed value	2,500.00
Good-Will Telephone Co., assessed value	410.00
Orinoco Telephone Co., assessed value	180.00
Ritch Fork Telephone Co., assessed value	90.00
Pleasant Grove Telephone Co., assessed value	65.00
Prospect Telephone Co., assessed value	240.00

Superior Court Terms: 3rd January; 17th January; 14th February, civil cases only; 28th February; 4th April, criminal cases only; 18th April,

civil cases only; 20th June, criminal cases only; 15th August, civil cases only; 19th September, criminal cases only; 24th October, civil cases only.

COUNTY OFFICERS.

Clerk of the Court—Ernest Clapp, Greensboro.

Deputy Clerks—W. P. Beall, Jr., R. I. Moore, Greensboro.

Sheriff—B. E. Jones, Greensboro.

Deputy Sheriff—J. H. Shaw, Greensboro.

Register of Deeds—A. G. Kirkman, Greensboro.

Treasurer—G. H. McKinney, Greensboro.

Coroner—W. W. Wood, Greensboro.

Surveyor—H. M. Robinson, Greensboro.

Auditor—J. Leslie Abbott, Greensboro.

Co. Supt. of Health—Dr. Edmund Harrison, Greensboro.

Co. Supt. of Schools—Thos. R. Foust, Greensboro.

Supt. of County Home—W. W. Whittington, Greensboro, R. F. D. No. 1.

Home of Correction—G. H. Hackett, Superintendent, Greensboro.

Co. Board of Education—W. T. Whitsett, Whitsett; C. H. Ireland, Greensboro; J. C. Kennett, Pleasant Garden.

County Commissioners — J. A. Davidson, (chrm.), Gibsonville; W. G. Bradshaw, High Point; Jno. A. Young, Greensboro; W. C. Tucker, Pleasant Garden; Levi Walker, Summerfield.

County Board of Elections—A. Wayland Cooke, (chrm.), Greensboro; A. A. Holton, High Point; Fred N. Tate, High Point.

JUSTICES OF THE PEACE.

Washington Township—C. L. Sockwell, Gibsonville; W. P. Heath, Gibsonville; C. M. Zimmerman, Gibsonville.

Rock Creek—Berry Davidson, Gibsonville; J. Henry Joyner, Gibsonville; H. H. Lewey, Gibsonville.

Greene—J. L. Holt, Greensboro, R. F. D.; W. M. Thompson, Kimesville; J. C. Causey, Kimesville; W. A. Staley, Liberty, R. F. D. No. 2; Geo. M. Amick, Liberty.

Madison—J. R. Moore, Brown Summit; W. A. Heath, Greensboro, R. F. D. No. 4; W. L. Lindsay, Gibsonville, R. F. D. No. 2.

Jefferson—C M. Pritchett, McLeansville; Howard, Cannon, Greensboro, R. F. D.; W. H. McLean, Greensboro, R. F. D.; H. L. Carmon, Greensboro, R. F. D.

Clay—Wm. T. Hanner, Greensboro, R. F. D.; C. U. Hinshaw, Greensboro, R. F. D.; John C. Kennett, Greensboro, R. F. D.

Monroe—S. G. Lomax, Greensboro, R. F. D. No. 6; J. L. Hawkins, Brown Summit; J. M. Cunningham, Greensboro.

Gilmer—R. W. Murray, Greensboro; Chas. A. Hendrix, Greensboro; J. E. McKnight, Greensboro; Robt. E. Sims, Greensboro; G. T. Glascock, Greensboro; J. M. Wolfe, Greensboro; J. R. Pearce, Greensboro; C. M. Vanstory, Greensboro.

Fentress — Chas. T. Weatherly, Pleasant Garden; J. A. Allred, Pleasant Garden; J. R. McCulloch, Pleasant Garden; J. A. Coble, Climax.

Centre Grove—J. B. Golden, Summerfield; H. C. Brown, Summerfield; T. R. Dillard, Greensboro, R. F. D. No. 5.

Morehead — L. R. Noah, Battle Ground; W. E. Schenck, Greensboro; J. Grasty Fowler, Greensboro; P. C. Lindley, Greensboro; David A. Edwards, Pomona; E. P. Land, Greensboro; Samuel Brown, Greensboro.

Sumner—A. C. Coltrane, Greensboro; A. O. Newman, Greensboro, R. F. D. No. 1.; Shubal Morrow, Greensboro, R. F. D.; R. C. Short, Greensboro; E. H. Hodgin, Greensboro; Jno. H. Marsh, Randleman.

Bruce—Jno. S. Bunch, Summerfield; R. V. Harris, Summerfield; T. H. Wilson, Summerfield; J. H. Idol, Summerfield; J. H. Medearis, Summerfield.

Friendship—A. T. Millis, Guilford College; J. H. Manly, Guilford College; M. L. Kendall, Guilford Station; Thomas Wakefield, Guilford College; D. F. Huffines, Guilford College.

Jamestown—J. L. Contrane, Jamestown; J. D. Garrett, Jamestown.

Oak Ridge—Chas. Case, Oak Ridge; R. W. Jones, Kimesville.

Deep River—E. B. Atkins, Kernersville, R. F. D. No. 2; J. M. Davis, Colfax; A. B. Dillon, Colfax; J. T. Edwards, Colfax.

High Point—H. C. Kearns, High Point; N. W. Beeson, High Point; Emory A. Hanner, High Point; J. C. Welsh, High Point; Wm. C. Jones, High Point; W. S. Lovelace, High Point; W. G. Brown, High Point; W. E. John, High Point.

SCHOOLS AND ACADEMIES.

Whitsett Institute—W. T. Whitsett, Principal, Whitsett.

Brown Summit Acodemy—W. H. Rankin, Principal.

Guilford College — Lyndon Lewis Hobbs, President, Guilford College.

Oak Ridge Institute—J. A. and M. H. Holt, Principals.

Flint Hill Public School—L. Lea White, Principal, Jamestown.

PHYSICIANS NOT IN TOWNS.

Knight, William P., White Oak.
Norman, Geo. W., Pomona.
Spoon, Arthur Ogburn, Revolution.
Paddison, J. R., Oak Ridge.
Armfield, D. O., Jamestown.
Fox, M. F., Guilford College.
Reaves, J. T., Vandalia.
Gray, Claiborn, Pleasant Garden.
Gilmer, Chas., McLeansville.
Gordon, J. R., Jamestown.
Burrus, J. T., High Point.
Coble, W. A., Kimesville.
Davis, W. C., Summerfield.
Turner, J. A., High Point.
McAnally, J. W., High Point.
Stanton, D. A., High Point.
Reitzel, J. R., High Point.
Reitzel, C. E., High Point.
Jones, W. M., High Point.
Foscue, J. E., Jamestown.
Dick, J V., Gibsonville.
Kernodle, G. W., Proximity.
Wells, J. M.
Whitaker, H. E.
Duncan, J. F.
Grayson, C. S.
Holt, W. T., McLeansville.

MERCHANTS NOT IN TOWNS.

Proximity Mercantile Co., Proximity.
Simpson, Henry C., McAdoo Heights, Greensboro.
White Oak Mills Store, White Oak.

FLOUR, CORN AND FEED MILLS.

Hardie, Jo., Brown Summit.
Tate, Chas., Greensboro.

SAW MILLS.

Walker, E. W., Brown Summit.
Spencer & Coltrane, Brown Summit, R. F. D.
McCormack, J. F., Brown Summit, R. F. D.
Weatherly, W. M., Greensboro, R. F. D.
Miller, R. B., Greensboro, R. F. D.

PUBLIC SCHOOL TEACHERS.

Burgess, Miss Cletus, High Point.
Wagoner, Miss Hattie, Gibsonville, R. F. D.
Burgess, Miss Blanche, High Point.
Kirkman, Aliver, Greensboro, R. F. D. No. 1.
Murray, Miss Pauline, Greensboro, R. F. D. No. 2.
Thomas, Robt. A., Greensboro.
Coltrane, Miss Mabel, High Point, R. F. D. No. 5.
Holt, Miss Lizzie, Gibsonville, R. F. D. No. 3.
Joyner, J. H., Whitsett.
Carraway, Bruce R., Gibsonville.
Jones, Chas. L., Greensboro.
Foust, W. H., Gibsonville, R. F. D. No. 2.
Foust, Mrs. W. H., Gibsonville, R. F. D. No. 2.
Isley, D. K., Hartshorn.
Lindley, Miss Elsie, Snow Camp.
Boone, Miss Elizabeth, Whitsett.
Clapp, Miss Espie, Burlington, R. F. D. No. 10.
Clapp, Miss Eugenia, Burlington, R. F. D. No. 10.
Sheppard, Miss Bertine, Liberty, R. F. D. No. 2.
Sheppard, Miss Myrtle, Liberty, R. F. D. No. 2.
Clapp, Miss Mamie, Sedalia.
McNeely, Miss Myrtle, Greensboro, R. F. D. No. 5.
Kellum, C. W., McLeansville.
Liles, S. T., Brown Summit.
Liles, Mrs. S. T., Brown Summit.
Webb, Miss Hattie, Brown Summit.
Wodley, Miss Mamie, Creswell.
Pritchett, Miss Ollie, Brown Summit.
Brown, J. T., Greensboro.
Benbow, Miss Bessie, Oak Ridge.
Robertson, Miss Florine, Burlington.
Millis, Miss Ida E., Guilford College.
Boone, Miss Addie, Whitsett, R. F. D. No. 1.
Malloy, Miss Nettie, Reidsville.
Cobb, Miss Katurah, McLeansville.
Fryar, Miss Vannie, McLeansville.
Lednum, Miss Swana, Greensboro, R. F. D. No. 1.
Smith, Miss Etta, Liberty, R. F. D.
Turner, J. A., Greensboro.
Wheeler, Miss Essie, Whitsett.
Wheeler, Miss Lizzie, Whitsett.
Gladstone, R. M., Greensboro, R. F. D.
Garvey, Miss Bina, Beaver Creek.
Wharton, Miss Vera, Greensboro, R. R. F. D. No. 4.
Lowe, Miss Nanni, Brown Summit.
Absher, Miss Mabel, Obids.
Albright, Miss Annie, Greensboro, R. F. D. No. 4.
Sockwell, Miss Belle, Gibsonville.
Moore, Miss Pearl, Reidsville.
Moffitt, J. W., Brown Summit.
Jones, W. H., Brown Summit.
Cator, Miss Mary, Greensboro.
Michaux, Miss Roche, Greensboro.
Clark, Miss Nell, Greensboro.
Brown, Miss Ethel, Greensboro.
Faison, Miss Betty, Greensboro.
Lea, Miss Annie, Greensboro.
Grimsley, Miss Stella, Greensboro.
Forney, Miss Edna Greensboro.
Southerland, Mrs. Chas., Greensboro.
Stewart, Miss Florence, Greensboro.
Anderson, Miss Annie, Greensboro.
Field, Miss Lizzie, Greensboro.
Hester, Miss Araminta, Greensboro.
Friend, Miss Kate, Greensboro.
Hayward, Miss Elizabeth, Greensboro.
Smith, Miss Della, Greensboro.
Foust, Miss Abbie, Julian, R. F. D. No. 1.
Mendenhall, Miss Dovie, Greensboro.
Scott, Miss Josephine, Greensboro.
Carrell, J. Wilson, Greensboro, R. F. D. No. 4.

Ward, Miss Linnie, Greensboro, R. F. D.
Kinsey, Miss Mamie, Greensboro.
Donnell, Miss Cora, Greensboro.
Grimsely, Miss Alice, Greensboro.
Dail, Miss Rosa, Greensboro.
Roberson, Miss Florence, Greensboro.
Furman, Miss Annie, Greensboro.
McCulloch, Miss Ida, Greensboro, R. F. D.
Carter, Mrs. Sarah, Greensboro.
Alexander, Mrs. Maggie, Greensboro.
Cook, Miss Julia, Greensboro.
Wall, Miss Dora, Greensboro, R. F. D. No. 6.
Fentress, Miss Lula, Pleasant Garden.
Foust, F. L., Graham.
Michael, Miss Ada, Pleasant Garden.
Morrow, Miss Jennie, Pleasant Garden.
Barnes, Miss Lillian, Pleasant Garden.
Hardin, Miss Joanna, Pleasant Garden.
Smith, Miss Mary, Liberty, R. F. D. No. 2.
Lewis, Miss Dittie, Greensboro, R. F. D. No. 1.
Foster, Miss Cara, Greensboro.
Byrd, Miss Clara, Summerfield.
McNeely, Miss Janet, Greensboro, R. F. D. No. 5.
Gant, Miss Trinner, Greensboro.
Ladd, Mrs. D. T., Summerfield.
Hunter, Miss Annabel, Whitakers.
Gaines, Miss Nannie, Greensboro.
Waugh, L. A., Greensboro.
Howard, Miss Bessie, Pomona.
Craven, Mrs. Daisy, D., Greensboro.
Ledbetter, Miss Florence, Greensboro.
Fitzgerald, Miss Mary, Pomona.
Eller, Miss Bertha, Pomona.
Whitaker, Miss Lulie, Pomona.
Williams, Miss Mattie, Pomona.
Land, Miss Bettie Aiken, Greensboro.
Corbitt, Miss Mary J., Guilford College, R. F. D. No. 2.
McKay, Miss Louine, Guilford College, R. F. D. No. 2.
Gibbs, Miss Lemma, Reidsville.
Powell, Miss Etta, Greensboro, R. F. D. No. 1.
Blair, Miss Annie Belle, Greensboro, R. F. D. No. 1.
Todd, Miss Eula, Greensboro, R. F. D. No. 5.
Gibbs, Miss Katie, Greensboro, R. F. D. No. 5.
Walker, Miss Mary F., Greensboro, R. F. D. No. 3.
McAdoo, Geo. W., Greensboro.
Bland, Miss Pareppa, Greensboro.
Mumford, U. S., Greensboro.
Thompson, Miss Berta, Greensboro, R. F. D. No. 1.
Osborne, Miss Elsie, Greensboro, R. F. D. No. 3.
Wharton, C. R., Whitsett.
Otwell, Miss Myrtle, Whitsett, R. F. D. No. 1.
Dean, Miss Bessie, Pikeville.
Sinclair, J. F., Maxton.
Groom, Miss Helen, Greensboro, R. F. D. No. 3.
Johnson, Miss Mattie, Greensboro.
Harris, Miss Leonora, Greensboro.
Huffine, Miss Minnie E., Oak Ridge.
Neal, Miss Cora, Stokesdale, R. F. D.
Smith, Folsom, Summerfield.
Cude, H. C., Colfax.
Edgerton, Miss Bertha, Pikeville.
White, Miss Grace, High Point.
Peele, Jos., Guilford College.
Donnell, Miss Elizabeth, Guilford College.
Robinson, Miss Blanche, Guilford College.
Lovings, Miss Virginia, Reidsville.
Fearington, B. A., Greensboro.
Sapp, Thos., Jamestown.
White, L. Lee, Jamestown.
Shamburger, Miss Linnie, Jamestown.
Coble, Miss Nora, Jamestown.
Legerton, Miss Frances, Jamestown.
Wilkinson, Miss Mary, Jamestown.
Moore, Miss Florence, Jamestown.
Stafford, Miss Sara G., Winston-Salem.
Hodgin, Miss Linnie, Greensboro, R. F. D. No. 1.
Neese, D. A., Liberty.
Edmunson, Mrs., High Point.
Merrimon, Mrs. Ella B., Oak Ridge.
Benbow, Mrs. Will, Oak Ridge.
Pegram, J. W., Stokesdale.
Brookbank, Wm., Kernersville.
Flynt, Miss Mamie, Belews Creek.
Highfill, Miss Tennie, Summerfield.
Lowrey, Miss Ola, Oak Ridge.
Fulton, Miss Essie, Kernersville, R. F. D.
Fulton, Miss Emma, Kernersvville, R. F. R.
Bland, Miss Rosalie, Greensboro.
Gray, J. Ernest, Colfax.
Stone, J. A., Colfax.
Stack, Miss Daisy, Colfax.
Morgan, Miss Grace, Colfax.
Moore, Miss Georgia, Guilford College, R. F. D.
Morgan, Miss Adna, Kernersville.
Wheeler, Miss Ada, High Point, R. F. D. No. 2.
Futrell, Miss Helen, Woodland.
Clapp, D. P., High Point.
Pike, Mrs. J. W., High Point.
Greeson, Miss Florence, Sedalia.
Dunbar, Mrs. Clarence, High Point.
Wallace, Miss Euna, Star.
Briggs, Miss Bertha, High Point.
Paul, J. D., Pingo.
Black, Miss Anna L., Ramseur.
Farlow, E. E., High Point.
Caffey, Miss Nannie, High Point, Box 332.

Lowe, Miss Carrie, High Point, R. F. D. No. 2.
Chipman, Miss Florence, High Point, R. F. D. No. 2.

GREENSBORO.

Population, 1909, 25,000. No white polls, 1,713; No. colored polls, 345.

Value real estate and personal property, $8,292,575.

Tax Rate, $1.30.

Bonded debt, $825,000.

TOWN OFFICERS.

Mayor—E. J. Stafford.
Chief of Police—Chas. F. Neeley.
City Clerk—Jno. S. Michaux.
Treasurer—Neil Ellington.
Tax Collector—Edward G. Sherrill.
City Attorney—Thos. J. Shaw.
City Supt. of Health—Edmund Harrison.
Postmaster—Robt. D. Douglas.
Judge of Municipal Court—N. L. Eure.
Inspector Buildings—R. H. Milton.
Keeper of Cemetery—Chas. Hiatt.
Board of Aldermen—J. Ed. Albright, Jno. L. King, E. E. Bain, Neill Ellington, T. A. Glascock, H. W. Clendenin.
City Board of Education—W. E. Harrison, President; Charles H. Ireland, Secretary; J. R. Mendenhall, E. J. Davis, John N. Wilson.
Supt. City Schools—Wiley H. Swift.
R. R. Agent—W. B. Devlin, Southern Railway.
Express Agent—A. C. Williams, Southern Express Co.
Telegraph Managers—John Shinberger, Western Union; T. S. Horry, Postal Telegraph Co.
Telephone Manager—E. A. Woodruff, Southern Bell Tel. & Tel. Co.

MINISTERS AND CHURCHES.

Baptist—W. F. Staley, J. L. White, K. C. Horner, W. H. Eller, R. G. Kendrick, Jr., Pastors.
Christian—John W. Bolton, W. C. Wicker, E. M. Carter, Henry C. Fulton, Pastors.
Episcopal—S. R. Guignard, Thos. G. Faulkner, Pastors.
Moravian—Chas. H. Wenhold, N. R. Richardson, Pastors.
Lutheran—Geo. E. Mennen, Pastor.
Methodist Protestant—T. J. Ogburn, Pastor.
Methodist (Centenary)— D. M. Litaker; (West Market), E. K. McLarty; (Spring Garden), J. W. Long, Pastors.
Presbyterian—J. W. Goodman, Melton Clark, Robt. N. Williams, C. E. Hodgin, Pastors.
Catholic—Vincent Taylor, Pastor.
Reformed—Shuford Peeler, J. W. Goodman, Pastors.
Friends—Stephen S. Myrick, Pastor.

COLLEGES.

Immanuel Lutheran College—N. J. Bakke, President.
State Normal & Industrial College—J. I. Foust, President.
Greensboro Female College—Mrs. Lucy H. Robertson, President.
Agricultural & Mechanical College (col.)—J. B. Dudley, President.
Bennett College (col.)—Silas A. Peeler, President.

HOTELS AND BOARDING HOUSES.

Hotel Clegg.
Hotel Guilford.
Hotel Huffines.
Allen House.
The Jefferson.
The McAdoo Hotel.
Piedmont Hotel.
White Oak Inn.
Deaver, Mrs. M. O.
Dick, Julius N.
Allen, Mrs. Ada.
Atchison, Mrs. May F.
Bogart, Mrs. H. M.
Brady House.
Burks, Mrs. Mamie.
Case, Mrs. Louisa A.
Currie, Mrs. Bertha.
Dick, Mrs. Lena A.
Forest Inn.
Dodamead, Mrs. Debbie A.
Gate City House.
Grady, Jas. M.
Griffin, Mrs. Lossie P.
Harvey, Mrs. Lou N.
Hester, Mrs. Laura J.
Holder, Mrs. Julia.
Hudson, Mrs. Ida B.
Hutchens, Mrs. Rebecca.
Jernigan House.
Johnson, Jno. P.
Kirkman, Mrs. Isabella V.
Langston, Mrs. Jane E.
McCollum, Thos. A.
Moore, Mrs. Ora H.
Ridge, Mrs. Martha F.
Robbins, Mrs. Lydia J.
Rycroft, Mrs. Virginia H.
Sharpe, Mrs. Rebecca C.
Turner, Mrs. Susan E.
Waggoman, Mrs. Alice C.
Webb, Mrs. Margaret.
Wood, Mrs. Nancy.
Younts, Mrs. Florence.

ARCHITECTS.

Brewer, Wells L.
Gambier, Richard.
Hopkins, Jas. H.
Weston, Frank A.

BANKS AND BANKERS.

American Exchange Bank—E. P. Wharton, President; R. G. Vaughan, Cashier.
Greensboro National Bank—Neil Ellington, President; A. H. Alderman, Cashier.
Greensboro Loan & Trust Co.—J. W. Fry, President; W. E. Allen, Cashier.
Bank of South Greensboro—E. P. Wharton, President; E. L. Sides, Cashier.

Home Savings Bank—C. A. Bray, President; Tyre Glenn, Cashier.

Greensboro Commercial & Savings Bank—F. B. Ricks, President; F. C. Boyles, Cashier.

BAKERS.

Clegg, Leonidas L.
Union Bakery.
Washington Steam Bakery.
Brandt Bakery.

BRICK MANUFACTURERS.

Alley, Geo. W.
Cunningham Brick Co.
Jennings, W. G.
Kirkpatrick Brick Co.
Smith, Jas. M.
Stratford, W. O.

BOOT AND SHOE DEALERS.

Callahan-Dodson.
Coble & Mebane.
Fordham, Albert E.
Hendrix, J. M.
Peebles.
Vogue Shoe Store.
Rick-Donnell-Medearis Co.
Thacker & Brockmann.

BOOK STORES.

Wills Book Store.
Wharton Bros.
Union News Co.
Gate City Novelty Co.
Smithdeal, L. A.

BUILDING & LOAN ASSOCIATIONS.

Gate City.
Pioneer.

BUTCHERS AND DEALERS IN CATTLE.

Clarida, Henry P.
Garrett, Elmer E.
Hudson Meat Market Co.
Jeffreys, Marcellus.
Law, Watson.
Murray, J. A.
Olive, J. C.
Parlor Meat Market.
Schlosser & Son.
South Greensboro Market.
Wagstaff, Geo. W.
Weisner, Augustus T.
Johnson & Reives.

CARRIAGE DEALERS OR M'F'R'S.

Lewis, J., & Sons.
Newell, M. G.
Ottinger Buggy Co.
Taylor, Frederick N.
Townsend Buggy Co.

CLUBS.

Elks' Home.
Merchants' & Manufacturers' Club.

COMMISSION MERCHANTS.

Clegg, W. F.
Foster-Moffitt Co.
Greensboro Produce Co.
Hunter Manufacturing Co.
Patterson Co.

COTTON AND HOSIERY MILLS.

Coulter-Lowery Co.
Proximity Manufacturing Co.
Revolution Cotton Mills.
White Oak Cotton Mills.

CONFECTIONERY DEALERS.

Allsbrook, Kindred.
Cain, Rufus A.
Duggins, McCoy.
Erwin, Jno. L.
Hanner, Jno. A.
Hepler, Robt.
Ideal Candy Store.
Maddox, Starke.
Saleeby, S. & N., Co.
Smith & Norman.
West, James H.
Styers, Peter.
Winchester, Samuel H.
The Palms.

CONTRACTORS AND BUILDERS.

Bain, J. W.
Brooks, Andrew F.
Central Carolina Construction Co.
Coltrane, Jno.
Crouse, Jas. L.
Boycott, O. D.
Browne, Samuel.
Clapp, William A.
Fields, William S.
Fries, William A.
Hanner, Solomon E.
Husband, Joseph.
Jones, Judson B.
Lewis, Jno. W. E.
McClamrock, Jno.
Morris, J. C.
Pleasants, William R.
Roles, Marshall.
Starr, Henry F.
Sullivan, Jno. L.
Summers, Nathan L.
Waynick, Joshua, J.
Smith, Jas. M. (col.)

CONTRACTORS.

Esson, W. A., & Co.
MacKenzie, Burt.
Hobbs, Jno. M.
Hobbs, William J.
McAdoo, William D.
Abbott, Jas. C.
Chisholm & Heck.
Boycott, O. D.

CLOTHIERS AND MEN'S FURNISHERS.

Askin & Marine Co.
Crawford & Rees.
Globe Clothing Co.
Isaacson, Isaac.
Blaustein, I. L.
Chisholm, Stroud, Crawford & Rees.
Harrey-Belk Bros Co.
Marks, David.
Johnson & Hinkle.
Pinnix, Henry M.
Simpson, Henry C.
Stadiem, B., & Son.
Stadiem, David.
Union Colthing Co.
Vanstory Clothing Co.
Wallace & Co.

DEPARTMENT STORES.

Ellis-Stone Co.
Harry-Belk Bros.
Schiffman Bros.

Meyers Department Store.
Sapp, A. V.

DENTISTS.

Betts, Joseph S.
Burton, Edward A.
Griffith, Jno. W.
Humphrey, Lyndon M.
Johnson, Arthur H.
Lipscomb, Chas. T.
Rowe, Walter W.
Wheeler, Jno. H.
Wyche, J. E.
Whitsett, Geo. W.
Hartsell, W. K.
Clapp, J. C.
Coble, L. G.

COAL AND WOOD DEALERS.

Browne, Samuel.
Carolina Fuel Co.
Cranford, W. L.
Cunningham Bros.
Dixie Ice & Coal Co.
Fogleman, Chas. J.
Greensboro Ice & Coal Co.
Guilford Coal & Wood Co.
Power & Armstrong.
Southside Fuel Co.
Wilkerson, Chas. B.
Melvin, Robt. H.

TOBACCO DEALERS.

Brown, Edward A.
Penn, Thos. J.
Stafford, E. J. & A. G.

DRUGGISTS.

Asheboro Street Pharmacy.
Conyers' Drug Store.
Fariss-Klutz Co.
Fordham's Drug Store.
Howard Gardner Drug Co.
Greensboro Drug Co.
Helm's Drug Store.
Holton's Drug Store.
McIlhenny, J. K., & Son.
Revolution Pharmacy.
Sykes Drug Co.
West End Drug Store.
Justice Drug Co. (Wholesale).
McNair, Frank W. (col.)
McNair, Louis W. (col.)

DOCTORS.

Willingham, B. J.
Banner, Chas. W.
Battle, J. T. J.
Beall, W. P.
Best, Benjamin W.
Brooks, Zachary T.
Dees, Rigdon O.
Dodson, Henry H.
Farrar, M. R.
Fortune, Alexander F.
Glascock, Mrs. Joy Harris.
Gove, Miss Anna M.
Gregory, Richard K.
Hilton, J. J.
Jarboe, Parran.
Knight, W. P.
Ledbetter, Arthur E.
Long, John Wesley.
Meadows, Washington J.
Michaux, E. R.
Miles, Miss May S.
Montgomery, Jno. C.
Mosley, Chas. W.
Reaves, Perry W.
Richardson, William J.
Rieves, Jas. T.
Roberson, Chas.
Thames, Jno.
Drs. Tucker (Osteopathic).
Turner, J. Pinkney.
Williams, Buxton B.
Williams, Jno. Roy.
Wilson, Arthur R.
Bowman, Harlan P.
Spoon, Arthur Ogburn.
Tankersley, James W.
Williams, John A.
Little, Thos. R.
Harrison, Edmund.
Calson, C. I.
Dees, Ralph E.
Alford, A. E. B.
Ashworth, U. C.
Burleyson, Louis N.
Boyles, J. Henry.
Killam, B. Utcher.
Laird, E. C.
Took, Thos. (St. Leo's).
Finch, J. T. (Chiropractic.)
Bullock, Jas. L. (col.)
Dellinger, J. Elmer. (col.)
Hughes, Walter H. (col.)

GROCERS.

Armfield, Jas. A.
Beck, W. W.
Bennett, Thos. M.
Bennett, W. P.
Blair, Edward C.
Buchanan, Chas. C.
Burton, Hillery G.
Carroll, William T.
Causey, Robt. A.
Cecil, Edward.
Chrismon, J. R., & Bro.
Clarida, Henry P.
Clendenin, Henry W.
Coble, J. A., & Son.
Cockman, Isham, D.
Coggin, Geo. C.
Coltrane, Jacob L.
Smith & Dailey.
Davis, James S.
Davis, William M.
Denny, Geo. W.
Doak, Thomas.
Dobson, Algiers B.
Donnell, Rufus H.
Duggins, Caleb L.
Edwell & Co.
Fentress, Stewart F.
Fentress, Ross H.
Foster, Arthur L.
Foster Bros.
Foster, Chas. L.
Gay, Jno. F.
Grantham, Murray.
Greensboro Grocery & Baking Co.
Grissom, Benjamin H.
Ham Grocery Co.
Green, C. D.

Helper Bros.
Hiatt, R. G.
Hill, Solomon M.
Hodgin Bros.
Hogshead, Watson.
Holley, Chas.
Holmes, William C.
Hoskins, Allen.
Hudson Grocery Co.
Ingold, W. A.
Inman, Thos. R.
Isom, William J.
Jenkins, Wm. R.
Jones, Jacob.
Ladd Bros.
Lambert, Jas. T.
Lee, Jno. K.
Lockamy, Jas. C.
Low, J. H. & W. F.
Lynch Bros.
McClintock, Geo. W.
McGibboney & Reid.
Marsh, Robt.
Mile Run Grocery Co.
Mitchell Bros.
Morrison Bros.
Murray, Clay E.
Nelson, Alexander G.
Nelson, W. A., & Co.
Ozment, W. R.
Padgett, Harvey R.
Palmer, Samuel.
Patterson Bros.
Pearce, Oscar F.
Phillips, Geo. D.
Phillips & Cox.
Phipps, J. Henry.
Pickard, Thomas M.
Pickard, Robt. W.
Pickett, W. F., & Co.
Pike, W. T., & Son.
Prince, Jas. H.
Pugh, Chas. E.
Purvis, Wm. E.
Rivers, Benj.
Scott, C., & Co.
Sheppard, Walter J.
Short, Jno. C.
Simpson, Henry C.
Smith, Chas. P.
Sockwell Bros.
Spencer Bros.
Staton, William M.
Strader Bros.
Sullivan, Jno. A.
Susman, Jacob.
Taylor, Geo. H.
Tesh, Edward F.
Thomas, Geo. E.
Troxler Bros.
Tucker & Erwin.
Walker, Benj. G.
Walters, Chas. L.
Waugh, Peter W.
Weaver, Luther J.
White, Henry T.
White Oak Store.
White, Jno. H., & Co.
Whittington Bros.
Wray, Henry P.
Wyrick, Jno. C.
Jones, J. W., & Co. (Wholesale.
McLamb, Geo. T. (Wholesale).
The McLean Co. (Wholesale).
Rawley Commission & Brokerage Co. (Wholesale).
Scott-Sparger Co. (Wholesale).
Smitherman Co. (Wholesale).

DRY GOODS AND NOTIONS.

Scott, J. W.
Harry-Belk Bros.
Ellis-Stone & Co.
Meyers Department Store.
Gilmer, S. L.
Blackman, G. F.
Coble, H. M., & Co.
Dorsett, Chas. H.
Foster, Arthur L.
Hendrix, J. M.
Moore, W. S.
Thacker & Brockmann.
Sapp, A. V.
Ozment, W. R.

POWER AND LIGHT COMPANIES.

North Carolina Public Service Co.

FRUIT DEALERS.

Clegg, Z. V.
Anderson, W. I.
Patterson Supply Co.,
Gardner & Clark.

FERTILIZER DEALERS & M'F'R'S.

Fulton, Jas. F.
Power & Armstrong.

FLORISTS.

Duffy, James.
Van Lindley, J., Nursery Co.
Summit Avenue Green House.
Todd, Geo. M.

FISH AND OYSTER DEALERS.

Robinson, Rickard.
White, A. B.
Schlosser & Son.
Clarida, H. P.
Olive, J. C.

FOUNDRIES AND IRON WORKS.

Clymer Machine Co.
Cook-Lewis Foundry Co.
Sergeant Manufacturing Co.
Glascock, G. T., & Sons.
Greensboro Boiler & Machine Co.
Cooke, W. B., & Co.

FURNITURE DEALERS.

Andrews, Nathan D.
Bloxton, J. W., & Co.
Buffalo Furniture Co.
Forbis, Chas. O.
Goldstein, Jac.
Herring Furniture Co.
Hodgin & Bell.
Huntley-Stockton-Hill Co.
Foster Bros. Furniture Co.
Jones-Medearis Furniture Co.
South Side Trade & Bargain Store.
Stove Exchange & Furniture.

FURNITURE MANUFACTURERS.

Gate City Furniture Manufacturing Co.
Greensboro Furniture Manufacturing Co.

HARDWARE DEALERS.

Beall Hardware & Implement Co.
Central Hardware & Mantel Co.
Crescent Hardware Co.
Greensboro Hardware Co.
Guilford Hardware Co.
Odell Hardware Co.
South Side Hardware Co.

HOSPITALS.

Keeley Institute.
St. Leo's.
Telfair Sanatarium.
Williams Sanatarium.

INSURANCE AGENTS.

Bray Bros (Fire).
Carolina Real Estate & Investment Co. (Fire).
Carr, O. W., & Co. (Fire).
Greensboro Commercial & Savings Bank (Fire).
Greensboro Loan & Trust Co.
Merrimon, W. B. (Life).
Greensboro Loan & Trust Co. (Life).
Murray, Robt. W. (Fire).
South Greensboro Insurance & Real Estate Co. (Fire).
Southern Real Estate Co. (Fire).
Tate, Thos. H., (Fire).
Walsh, James H. (Fire).
Aetna-Dixie Fire Insurance Co. (Accident).
Fidelity & Casualty Co. (Accident).
Mitchell & Adkins (col.) (Fire).

JEWELERS.

Bernau, Rudolf C.
Denny & Ellington.
Neese, William T.
Pegg, William L.
Schiffman Jewelry Co.
Trent, G. W.

LAUNDRIES.

Columbia Laundry.
Dick's Laundry.
Lee, Henry.

LAWYERS.

Adams, Spencer B.
Barringer, Jno. A.
Beall, Thos. S.
Bradshaw, G. S.
Sherrod, W. J.
Brooks, A. L.
Thomson, W. S.
Bynum, W. P.
Douglas, Robt. M.
Douglas, R. D.
Ferguson, G. S.
Wilson, J. N.
Eure, N. L.
Harrison, Roger W.
Hobgood, Frank P.
Hoyle, Thos. C.
Justice, E. J.
Broadhurst, Edgar D.
Kimball, A. B.
King, R. R.
Kuykendall, E. D.
Sapp, Oscar L.
Morehead, Jas. T.
Murphy, T. J.
Wright, Clem.
Patton, Geo. M.
Scott, Levi M.
McLean, C. E.
Shaw, T. J.
Cooke, A. Wayland.
Stedman, Chas. M.
Stern, David.
Stern, Sidney J.
Strudwick, Robt. C.
Scales, J. I.
Taylor, Zebulon V.
Hudson, S. Glenn.
Frazier, C. Clifford.
Williams, S. Clay.
Copeland, E. W.
Dalton, Carter.
Mitchell, Geo. H. (col.)

LUMBER M'F'R'S. AND DEALERS.

Bain, E. E.
Broad River Lumber Co.
Brooks Manufacturing Co.
Clements, W. L., Lumber Co.
Thurman Lumber Co.
Deep River Lumber Co.
Guiford Lumber Co.
Lewis, J. W. E.
Moore, J. S., & Co.
Pitts & Monroe.
Shaw-Clapp Lumber Co.
South Atlantic Lumber Co.

MARBLE WORKS.

Boycott, Owen D.
Knight, J. W., & Sons.
Neese, J. Henry.
Rowe & Roach.
Guilford Marble & Granite Works.

MACHINERY DEALERS.

Greensboro Supply Co.
Odell Hardware Co.
Pritchett Machinery Co.
Newman Machine Co.
Wysong-Miles Co.
Greensboro Supply Co.
Clymer Machine Co.

MANUFACTURING PLANTS.

Proximity Manufacturing Co.
Brooks Manufacturing Co.
Cape Fear Manufacturing Co.
Newman Machine Co.
Glascock Stove & Manufacturing Co.
Clymer Machine Co.

PAINT AND OIL DEALERS.

Leak-Halladay Co.
Odell Hardware Co.

PAINTERS.

Cone Sign Works.
McFarland, W. O.
Andrews, Robt. E.
Barham, Jas. T.
Brewer, Eli R.
Golden, Eugene D.
Proctor, T. G.

PRODUCE DEALERS.

Anderson, W. I.
Forsyth, C. Alexander.
Gardner & Clark.
Guilford Produce Co.
Patterson Co.
Phoenix, John J.

Southern Produce Co.

PLUMBERS.

Adams & Hunt.
Albright, J. Ed.
Battie, C. W., & Co.
Donaldson, W. P.
Pettit, Parley M.
Stanley, Obie A.

PIANO AND ORGAN DEALERS.

Asbury, P. M.
Cable Piano Co.
Cheek-Huston Piano and Organ Co.
Jones, A. D.
Condon, W. W.

PHOTOGRAPHERS.

Alderman & Eutsler.
Hanes, Francis L.
Leonard, Joseph A.
Moose, William.
White, Robert G.
Strader, Galveston B.

PRINTING OFFICES.

Apostolic Messenger Pub. Co.
Board of Publication.
Greensboro Printing Co.
Harrison Printing Co.
Kendall & Fisher.
Pierce, J. C.
Reece, J. M., & Co.
Stone, J. J.
Stout Bros.
Everything Pub. Co.

REAL ESTATE AGENTS.

American Realty & Auction Co.
Andrews, E. M.
Brown Real Estate Co.
Real Estate & Investment Co.
Central Securities Co.
Daniel, Garland.
Dixie Real Estate Co.
Donnell & Walker.
Eudora Land Co.
John E. Fogleman.
Greensboro Real Estate Emporium.
Greensboro Real Estate Exchange.
Guilford Real Estate.
Hill, R. R.
Hodgin, John A.
Jordan, James F.
Land, W. R.
McAdoo, W. D.
Oakley & Buchanan.
Down, Price & Co.
Sellars, W. B.
Southern Real Estate Co.
Vanstory, C. M.
Guirkin, Alfred F.
Hill & Swain.
Jordan, James F.
McAdoo, Victor C.
North Carolina Trust Co.
West & Pemberton.
South Greensboro Insurance & Real Estate Co.

SHINGLE DEALERS.

Pitts & Monroe.
Bain, E. E.
Brooks Mfg. Co.

TAILORS.

Cartland, J. E., & Co.
Horwitz, Abraham.
Jacobs, Henry.
Johnson, Henry A.
Meares, William J.
Fowler & Moore.
Ricks-Donnell-Medearis.
Walker, T. A., & Co.

UNDERTAKERS AND EMBALMERS.

Huntley-Stockton-Hill Co.
Poole, Ezekiel.
Smith, Frank F.
Wilson Undertaking Co.

VETERINARY SURBEONS.

Berry, H. K.
Charter, Frederick S.

WALL PAPER DEALERS.

Andrew, Robert E.
Greensboro Wall Paper Co.
Leak-Halladay Co.
Proctor, Thomas G.
Golden, Eugene D.
Johnson, Wilet T.
Andrews & Mead.

HIGH POINT.

Population, 1909: 10,000.

No. white polls, 1,225; No. colored polls, 300.

Value real estate, $3,000,000; value personal property, $1,500,000.

Tax Rate: $1.30 on the $100 including school.

Bonded debt, $255,000.

TOWN OFFICERS.

Mayor—Fred N. Tate.
Chief of Police—Benj. Ridge.
City Clerk—Ray Newby.
Treasurer—Ed. L. Ragan.
Tax Collector—H. C. Field.
Standard-Keeper—J. M. Sechrest.
City Attorney—Edward H. Farriss.
Postmaster—W. P. Ragan.
R. R. Agent—S. O. Schaub, Southern Railway.
Telegraph Manager—Miss Gallaher.
Telephone Manager—C. F. Hayden.

MINISTERS AND CHURCHES.

Baptist—O. L. Powers, John R. Miller, Pastors.
Episcopal—J. G. Guignard, Rector.
Lutheran—A. L. Kanup, Pastor.
Methodist—J. E. Thompson, O. P. Ader, Pastors.
Presbyterian—A. S. Caldwell, Sr., Pastor.
Catholic—Father Gregory, Pastor.

SCHOOLS AND ACADEMIES.

Graded Schools—Harry Howell, Superintendent.

HOTELS AND BOARDINB HOUSES.

Elwood Hotel.
Bellevue.
Payne House.
Ingram House.
Perry House.
Schaub House.

BANKS AND BANKERS.

Commercial National Bank—J. Elwood Cox, President; R. C. Charles, Cashier.
Home Banking Company—T. F.

Wrenn, President; D. H. Milton, Cashier.

N. C. Savings Bank—O. E. Kearns, President; Lee A. Briles, Cashier.

Wachovia Loan & Trust Co.—F. H. Fries, President; Chase Idol, Cashier.

High Point Savings & Trust Co.—S. H. Hilliard, Treasurer.

BRICK MANUFACTURERS.

High Point Brick Co.
Glenola Brick Co.

BOOT AND SHOE DEALERS.

Allen-Garrison Co.

BOOK STORES.

Jarrett Stationery Co.
Moore, B. E.

BUTCHERS AND DEALERS IN CATTLE.

Gray, R. W.
McIntire & Son.
Henderson & Ingram.

CARRIAGE DEALERS & M'F'R'S.

High Point Buggy Co.
Southern Buggy Co.

CLUBS.

Manufacturers' Clubs.

COMMISSION MERCHANTS.

Paylor, J. D.

COTTON AND HOSIERY MILLS.

Durham Mill No. 2.
High Point Hosiery Mills.
Piedmont Hosiery Mills.

CONFECTIONERY DEALERS.

Sarris & Co.
Johnson, P. H.
Idol, V. W., & Co.
Montgomery, M.

CONTRACTORS AND BUILDERS.

Woodling, John.
Crouch, E. L.
Baker, D. H.
Hedrick, E. T.

COAL AND WOOD DEALERS.

High Point Ice & Fuel Co.
Kirkman, O. A.

CHAMBER OF COMMERCE.

J. J. Farriss, President; E. A. Snow, Vice-President; C. F. Tomlinson, Secretary and Treasurer.

CLOTHIERS AND MEN'S FURNISHERS.

Blair-Haskins Co.
Cannon & Fetzer Co.
Harris, H., & Bro.
Silver, N. H.
Mattocks, C. B.

DEPARTMENT STORES.

Mattocks, C. B.

DENTISTS.

Pitts, H. C.
Claytor, W. F.
Perkins, F. E.
Hayes, Wm.

DRUGGISTS.

Ring Drug Co.
Matton Drug Co.
Mann Drug Co.

DOCTORS.

Stanton, D. A.
Turner, J. A.
Reitzel, J. R.
Duncan, G. F.
Burrus, J. T.
Reitzel, C. E.
Grayson, C. E.
McAnally, W. J.
Jones, William.
Gerron, G. E.

DRY GOODS AND NOTIONS.

Allen Bros.
Newlin-Brooks Co.
Moffett, H. A.
Clinard, J. A.
Alexander & Co.
Moffett Furnishing Co.
Kirkman, W. T., & Co.
Leonard-Beavans Co.

POWER AND LIGHT COMPANIES.

N. C. Public Service Co.

FRUIT DEALERS.

Sarris & Co.
Staut-Rankin Co.

FISH AND OYSTER DEALERS.

Gray, R. W.
McIntire & Son.

FOUNDRIES AND IRON WORKS.

Central Foundry & Machine Co.
Peerless Machine Co.
Southern Machine Works.

FURNITURE DEALERS.

Peoples' House Furnishing Co.
Home Furniture Co.

GROCERS.

Brackett & Son.
Moffett Grocery Co.
Piedmont Grocery Co.

HARDWARE DEALERS.

Keeson Hardware Co.
Siceloff-Lindsay Hardware Co.
High Point Hardware Co.

HOSPITALS.

Junior Order Hospital.

INSURANCE AGENTS.

Harrell, John M. (Fire and Life.)
High Point Savings & Trust Company. (Fire.)
Wachovia Loan & Trust Co. (Fire and Life.)

JEWELERS.

Walker-Staley Co.
Loftin, R. L.
Welch, Walter.

LAUNDRIES.

High Point Steam Laundry.

LAWYERS.

Farriss, Edward H.
Gold, T. J.
Ragan, W. P.
Roberson, Wescott.
Parsons, D. H.
Steele, E. D.
Barnhardt, C. C.

LUMBER M'F'R'S. AND DEALERS.

Snow Lumber Co.
High Point Hardwood Lumber Co.

MARBLE WORKS.

Raper, Dolph.

Borlen Marble Works.

MACHINERY DEALERS.

Redding, J .P.
Central Foundry & Machinery Co.

MANUFACTURING PLANTS.

Alma Furniture Co.
Atlantic Furniture Co.
Best Chair Co.
Beeson Wood Working Co.
Central Foundry & Machine Works.
Cox, J. Elwood. (Shuttle blocks, etc.)
Crouch Bros. Mfg. Co.
Columbia Furniture Co.
Continental Furniture Co.
Dalton Furniture Co.
Dixie Milling Co.
Davis-Kirkman Co.
Electric Milling Co.
Ecker, F. (Mirror Plates.)
Eagle Furniture Co.
Ellison Mantel & Table Co.
Enterprise Table Co.
Blenola Brick Co.
Globe Home Furniture Co.
Globe Parlor Furniture Co.
High Point Auto Sales Co.
High Point Brick Co.
High Point Buggy Co.
High Point Bed Spring Co.
High Point Furniture Co.
High Point Hosiery Mills.
High Point Hub & Handle Co.
High Point Ice & Fuel Co.
High Point Metallic Bed Co.
High Point Milling Co.
High Point Moulding Co.
High Point Overall Co.
High Point Pants Co.
High Point Pipe & Foundry Co.
High Point Roll & Panel Co.
High Point Show Case Works.
High Point Veneering Co.
High Point Paint Works.
Hayworth Roll & Panel Co.
Hill Veneer Co.
Kearns Furniture Co.
Kearns Upholstering Co.
Kitchen Cabinet & Table Co.
Myrtle Desk Co.
Marsh Furniture Co.
N. C. Wheel Co.
N. C. Public Service Co.
Parker Paper & Twine Co.
Peerless Machine Co.
Pittsburg Plate Glass Co.
Piedmont Mills.
Rankin Coffin & Casket Co.
Southern Chair Co.
Southern Car Co.
Snow Lumber Co.
Shipman Organ Co.
Standard Mirror Co.
Southern Machine Works.
Stehli & Co. Silk Mills.
Southern Machine Works.
Snow Basket Co.
Southern Novelty Works.
Tate Furniture Co.
Tomlinson Chair Mfg. Co.
Union Furniture Co.
Welch Furniture Co.
Durham Hosiery Mills.

PAINT AND OIL DEALERS.

Beeson Hardware Co.
Siceloff-Lindsay Co.

PAINTERS.

McCrary Co.

PRODUCE DEALERS.

Stout-Rankin Co.
Lexington Grocery Co.

PLUMBERS.

Wellborn Supply Co.
Muse, C. C.

PHOTOGRAPHERS.

Jones, J. E.
Rachelle, C. W.

PRINTING OFFICES.

Stamey, W. L.
Welch, J. E.
Phillips, C. B.
Long, H. B.
Enterprise Printing Co.

REAL ESTATE AGENTS.

High Point Loan & Trust Co.
Farriss, J. J.
Mellis, H. A.

SHINGLE DEALERS.

Snow Lumber Co.

TAILORS.

Reighter, The Tailor.

UNDERTAKERS AND EMBALMERS.

Sechrist, J. W.
Loftin, R. L.

VETERINARY SURGEONS.

Jones, W. M.

WALL PAPERS DEALERS.

Parker, Robert.
Austin, W. F.

OAK RIDGE.

Population, 1909: White, 200; colored, 50; total, 250.

Value real estate, $150,000; value personal property, $50,000.

MINISTERS AND CHURCHES.

Methodist—H. C. Byrum, Pastor.

Methodist Protestant—W. R. Lowdermilk, Pastor.

SCHOOLS AND ACADEMIES.

Oak Ridge Institute—J. A. & M. H. Holt, Principals.

DOCTORS.

Paddison, J. R.

LAWYERS.

Whitaker, T. E.

GENERAL MERCHANDISE.

Donnell & Holt.
Stafford Bros.
Donnell, W. O., Jr.

HOTELS AND BOARDING HOUSES.

Oak Land Park Hotel.
Oakhurst.
Whitaker House.
All school dormitories.

LIVERY STABLES.

Linville, Frank.

SAW AND PLANING MILLS.
Case, C. R.
Donnell, D. L.

JAMESTOWN.

Population, 1909: White, 600; colored, 25; total, 625.
Value real estate, $100,000.
Postmaster—N. M. Bales.
R. R. Agent—R. L. Farlow, Southern Railway.

MINISTERS AND CHURCHES.
Methodist—W. L. Dawson, Pastor.
Presbyterian—E. L. Siler, Pastor.

SCHOOLS AND ACADEMIES.
Jamestown High School—L. Lea White, Principal.

DOCTORS.
Gordon, J. R.
Foscue, J. E.

GENERAL MERCHANDISE.
Richardson, Bundy, & Co.
Johnson, George W., & Co.

GROCERS.
Oakdale Grocery Co.
Ledbetter Grocery.

HOTELS AND BOARDING HOUSES.
Bundy House.

LIVERY STABLES.
Bundy House Stables.

COTTON MILLS.
Oakdale Cotton Mill.

BUGGY MANUFACTURERS.
Bundy-Richardson Buggy Works.

FLOUR MILLS.
Williard Flour Mill.

SAW MILLS.
Williard Saw Mill.

GUILFORD COLLEGE.

Colleges.

Faculty of Guilford College.

LEWIS LYNDON HOBBS, M. A., LL. D., President. Latin and Psychology.
JOHN EDWIN JAY, M. A., Biblical Literature.
JAMES FRANKLIN DAVIS, M. A., Greek and German.
GEORGE WILSON WHITE, B. A., Mathematics.
H. LOUISA OSBORN, B. A., Mathematics and Latin.
ROBERT NORTH WILSON, B. A., M. A., Chemistry.
SAMUEL HORACE HODGIN, B. A., English.
RAYMOND BINFORD, M. S., Biology and Geology.
DUDLEY DEWITT CARROLL, B. A., History and Economics.
ALLAN WILSON HOBBS, B. A., Physical Director and Assistant in Mathematics.
ANNIE ELIZABETH GORDON, B. S., Assistant in Mathematics and English.
DAVID HENLEY COUCH, B. S., Physics.
MISS BERNICE VIVIAN CRAIG, Director of the Department of Music.

GIBSONVILLE.

Incorporated in 1882.
Population, 1909: White, 1,100; colored, 100; total, 1,200.
Value real estate, $60,120; value personal property, $24,800.
Tax Rate: 25c. on the $100 and $1.00 poll.

TOWN OFFICERS.
Mayor—B. Davidson.
Postmaster—N. R. Wood.
Chief of Police—A. D. May.
R. R. Agent—H. L. Jones.
Manager Telegraph—H. L. Jones.
Telephone Manager—L. T. Barber, Gibsonville Telephone Co.

MINISTERS AND CHURCHES.
Methodist Protestant—D. A. Braswell, Pastor.
Baptist—E. P. Parker, R. H. Pegg, Pastors.

SCHOOLS AND ACADEMIES.
Gibsonville Graded School—Professor Caraway, Principal.

BANKS AND BANKERS.
Bank of Gibsonville—J. W. Boring, Cashier.

DOCTORS.
Jordan, G. E.
Dick, V.

DRUGGISTS.
Walker, J. H.

GENERAL MERCHANDISE.
Walker, J. H.
Somers Bros.
Gibsonville Store Co.
Burk, F. W., & Co.
Cobb, W. R.
Fogleman & Murray.

HARDWARE DEALERS.
Gibsonville Hardware Co.

COTTON MILLS.
Gibson Cotton Mill.

HOTELS AND BOARDING HOUSES.
Whitesell, John L.

LIVERY STABLES.
Smith, F. M.

MANUFACTURING PLANTS.
Vortex Lumber Co. (Carpenter shop, building material, etc.)
Overman Chair Manufactory.

FLOUR, CORN AND FEED MILLS.
Huff, O. L.

HALIFAX COUNTY.

COUNTY SEAT, HALIFAX.

Formed in 1758. Named in honor of Earl of Halifax.

Area, 680 square miles.

Population, 30,793. White males, 5,649; white females, 5,411; negro males, 9,795; negro females, 9,938; foreign born, 73.

Value of real estate, $5,424,737; value of personal property, $2,559,756.

Property listed in 1909 by whites, $7,139,673; by negroes, $844,820.

Tax Rate: County purposes, 61 2-3c. on the $100; poor,, etc., 23 2-3; roads and bridges, 20c.; schools, 18c.

County bonded debt, $40,000.

Public Roads: Worked by convicts and day labor.

Roanoke Rapids Power Co., assessed value	$ 11,710.00
Atlantic Coast Line Railroad, 61.09 miles, assessed value	1,785,537.30
Southern Railway rolling stock, assessed value	19,806.00
Seaboard Air Line Railway, 20.20 miles, assessed value	406,146.86
The Pullman Co., assessed value	7,150.75
Home Telephone & Telegraph Co., assessed value	13,560.00
Southern Express Co., assessed value	7,557.53
Western Union Telegraph Co., assessed value	24,961.57
Carolina Telephone & Telegraph Co., Assessed value	6,905.00
American Telephone & Telegraph Co., assessed value	6,173.40
Postal Telegraph-Cable Co., assessed value	2,033.00
Roanoke Navigation & Water Co., assessed value	7,888.00

Superior Court Terms: 31st January, for jail and civil cases; 21st March; 22nd August; 28th November.

COUNTY OFFICERS.

Clerk of the Court—Sterling M. Gary, Halifax.

Sheriff—J. A. House, Welma.

Register of Deeds—J. H. Norman, Halifax.

Treasurer—J. E. Bowers, Scotland Neck.

Coroner—J. J. Robertson, Enfield.

Co. Supt. of Health—I. E. Green, Weldon.

Co. Supt. of Schools—A. S. Harrison, Enfield.

Supt. of County Home—W. B. Drewry, Halifax.

Co. Board of Education—J. A. Collins, Thos. H. Taylor, Stuart H. Smith.

County Commissioners—W. R. Harvey, Littleton; N. L. Stedman, Tillery; S. P. Johnston, Weldon; B. A. Pope, Weldon; S. T. Thorne, Jr.

County Board of Elections—Whit. A. Johnston, Littleton; A. McDowell, Scotland Neck; Thos. Dickens, Faucetts.

JUSTICES OF THE PEACE.

Brinkleyville Township — R. L. Stokes, Essex; W. V. Bobbitts, Ringwood; W. M. Parker, Essex; Ben. M. Hardy, Brinkleyville; W. G. Vinson, Brinkleyville; Thomas H. Taylor, Brinkleyville; George L. Knight, Brinkleyville; C. A. Williams, Ringwood; J. F. Davis, Brinkleyville; W. H. Hayes, Ita; W. W. Rosser, Essex; H. S. Quall, Brinkleyville.

Butterwood—A. E. Carter, Littleton; W. T. Jenkins, Aurelian Springs.

Conocanary—J. A. Norfleet, Tillery; J. H. Darden, Spring Hill; N. Fitzpatrick, Crowells.

Enfield—S. G. Whitfield, Enfield; B. D. Mann, Enfield; W. P. Whitaker, Enfield; Junius Hardee, Enfield; S. Meyer, Enfield; J. Wilson Pittman, Enfield; John J. Robertson, Enfield; John Beavans, Enfield; J. J. Whitaker, Enfield; J. B. Hunter, Enfield.

Faucett—T. M. Lewis, Aurelian Springs; W. K. Pittman, Aurelian Springs; Tom Barnes, Aurelian Springs.

Halifax—W. D. Willcox, Crowells; Willis A. Wilcox, Crowells; M. H. Clark, Crowells; J. L. Ousby, Crowells; W. E. Barkley, Crowells.

Littleton—C. D. House, Littleton; T. M. Pulley, Littleton; W. E. Spruill, Littleton; M. T. Morris, Littleton.

Roseneath—S. H. Strickland, Scotland Neck.

Palmyra—W. G. Hedgepeth, Hobgood; J. L. Philpot, Palmyra.

Scotland Neck—I. H. Smith, Scotland Neck; W. P. Robertson, Scotland Neck; A. C. Livermon, Scotland Neck; B. F. Gray, Scotland Neck; J. E. Shields, Scotland Neck; R. H. Smith, Scotland Neck.

Weldon—B. A. Pope, Weldon; W. L. Stainback, Weldon; W. T. Shaw, Weldon; C. B. Green, Weldon; V. M. Burton, Weldon; T. L. Emery, Weldon; F. H. Treacy, Roanoke Rapids; R. W. Brown, Roanoke Rapids.

SCHOOLS AND ACADEMIES.

Hobgood Academy—Miss Ferrell, Principal.

MERCHANTS NOT IN TOWNS.

Cotten, James, Neal.
Dunn, Balfour, Scotland Neck.
Brinkley, A., Aurelian Springs.
Bobbitt, A. G., Crowells.
Riddick, J. T., Spring Hill.
Askew, J. R., & Bro., Spring Hill.
Stallings, O. P., Dawsons.

PUBLIC SCHOOL TEACHERS.

Phelps, Miss Mary, Scotland Neck.
Webb, Miss Mariam J., Scotland Neck.
Tillery, Miss Pauline, Scotland Neck.
Cherry, Miss Bessie, Scotland Neck.
Eure, Miss Lottie, Halifax.
Neville, Miss Maude, Heathsville.
Gilliam, Miss Nettie, Halifax.
Myrick, Miss Emma, Littleton.
Parker, Miss Augustine, Hobgood.
Palmer, Miss Emma M., Littleton.
Arrington, Miss Maude, Aurelian Springs.
Parker, Miss Frances, Heathsville.
Dickens, Miss Theresa, Halifax.
Bustin, Miss Dela, Enfield.
Wright, Miss Viola, Littleton.
McGuire, Miss Clare Egan, Littleton.
MaGuire, Miss Helen F., Littleton.
Johnston, Miss Connie W., Littleton.
Johnston, Miss Ella L., Littleton.
Anderson, Miss Beatrice, Elkton.
Robertson, Miss Mary L., Kitchen.
Vaughan, Miss Pattie G., Tillery.
Williams, Miss Marie, Ringwood.
Ousby, Miss Rebe, Halifax.
Bennett, Miss Lizzie, Warrenton.
Peele, Miss Evie, Palmyra.
Whitaker, Miss Effie, Littleton.
Pittman, Miss Mamie E., Whitakers.
Perry, Miss Helen, Scotland Neck.
Branch, Miss Annie L., Weldon.
Carter, Miss Mattie L., Kitchen.
Williford, Miss Nonie, Scotland Neck.
Sugg, Miss Lucy C., Tarboro.
Barkley, Miss Lillian, Roanoke Rapids.
Whitehead, Miss Daile, Scotland Neck.
Daniel, Miss Helen L., Halifax.
Daniel, Miss Tempie T., Airlie.
Dickens, Miss Dora, Halifax.
Clark, Miss Jimmie, Creek.
Hunter, Miss Mamie, Brinkleyville.
Hunter, Miss Myra, Brinkleyville.
Savage, Miss Margaret, A., Scotland Neck.
Whitehead, Miss Mary L., Scotland Neck.
Badger, Miss Mary E., Rosemary.
Wills, Miss Mary, Brinkleyville.
Hancock, Miss Bessie, Scotland Neck.
Daniel, Miss Pennie W., Roanoke Rapids.
Rosser, Miss Daisy E. Rosser, Essex.
Bobbitt, Miss Willemia, Enfield.
Barham, Miss Alice F., Halifax.
Phelps, Miss Fannie R., Scotland Neck.
Dunn, Miss Minnie K., Scotland Neck.
Moore, Miss Lou V., Battleboro.
Whitehead, Miss M. Elizabeth, Scotland Neck.
Lucas, E. W., Enfield.
Inge, Miss Linda, Weldon.
Hardee, Miss Rachael, Enfield.
Carter, Miss Julia, Littleton.
Crawley, Miss Josephine, Littleton.
Bowers, Pryor, Roanoke Rapids.
Pike, Miss Dorothy E., Glenview.
Rosser, Miss Mary W., Essex.
Hartsell, Miss Sarah J., Aurelian Springs.
Robinson, Miss Mary D., Littleton.
Quincy, Miss Margaret, Enfield.
Clark, E. H., Halifax.
Hartsell, Miss Lilly I., Littleton.
Bennett, Miss Ethel W., Littleton.
Leggett, Mrs. J .W., Hobgood.
Blanchard, Miss Sarah, Aurelian Springs.

HALIFAX.

Population, 1909, 500.

Tax Rate:, 40c. on the $100.

TOWN OFFICERS.

Mayor—John H. Farmer.
Chief of Police—D. C. Fenner.
Treasurer—J. H. Batts.
Tax Collector—F. H. Gregory.
Postmaster—W. A. Willcox.
R. R. Agent—R. H. Merchant, Atlantic Coast Line.
Express Agent—R. H. Merchant, Southern Express Co.
Telegraph Manager—R. H. Merchant, Western Union.

MINISTERS AND CHURCHES.

Methodist—J. E. Holden, Pastor.

HOTELS AND BOARDING HOUSES.

Roanoke Hotel.

BANKS AND BANKERS.

Bank of Halifax—W. H. S. Burgwyn, President; Fletcher H. Gregory, Cashier.

DRUGGISTS.

The Furgerson Drug Co.

DOCTORS.

Furgerson, H. B.

GENERAL MERCHANDISE.

The Froelick Trading Co.
Hale, C. H.
Hale, B. H.
Campbell, D. M.
Richards, S. A. W.
Bell, D. C. (col.)

GROCERS.

Stedman, N. L., & Co. (Wholesale).

JEWELERS.

Grady, L. G.

LAWYERS.
Travis, E. L.
LUMBER M'F'R'S. AND DEALERS.
Vaughan, T. O.

WELDON.

Population, 1909, 2,000. No. white polls, 161; No. colored polls, 145.

Value real estate and personal property, $825,000.

Tax Rate, 50c. on the $100.

TOWN OFFICERS.

Mayor—W. W. Wiggins.
Chief of Police—S. M. Dickens.
City Clerk—D. E. Stainback.
Treasurer—W. M. Cohen.
Tax Collector—S. M. Dickens.
City Attorney—W. E. Daniel.
City Supt. of Health—I. E. Green.
Postmaster—J. O. Burton.
R. R. Agents—H. L. Grant, Atlantic Coast Line; C. P. Rodwell, Seaboard Air Line.
Express Agent—H. M. Poe, Southern Express Co.
Telephone Manager—H. H. Faris, Home Telephone Co.

MINISTERS AND CHURCHES.

Baptist—J. G. Blalock, Pastor.
Episcopal—H. H. Phelps, Rector.
Methodist—S. E. Mercer, Pastor.
Presbyterian—J. S. Wood, Pastor.

SCHOOLS AND ACADEMIES.

Weldon Graded Schools— R. H. Latham, Superintendent.

HOTELS AND BOARDING HOUSES.
Weldon Hotel.
Evans House.
Rowe, Mrs. H. G.
Ingle, Mrs. A. M.

ARCHITECTS.
Daniel, R. T.

BANKS AND BANKERS.

Bank of Weldon—W. E. Daniel, President; W. R. Smith, Cashier.
First National Bank—W. H. S. Burgwyn, President; J. T. Gooch, Cashier.

BAKERS.
Mountcastle, M. T.

BRICK MANUFACTURERS.
Chockayotte Brick Co.
Weldon Brick & Land Improvement Co.
Roanoke Brick Co.

BOOT AND SHOE DEALERS.
Weldon Shoe Co.
Stainback, A. L.
Gregory, P. C. & C. W.

BOOK STORES.
Spier Bros.

BUTCHERS AND DEALERS IN CATTLE.
Parker, W. T.
Medlin, E. T.

COTTON AND HOSIERY MILLS.
Weldon Cotton Manufacturing Co.
Shaw Cotton Mills (Inc.)
Balfour Knitting Co.

CONFECTIONERY DEALERS.
Pair, M. C.

CONTRACTORS AND BUILDERS.
House, T. M.

COAL AND WOOD DEALERS.
Turner, J. S.

CLOTHIERS AND MEN'S FURNISHERS.
Stainback, P. N.
Farber, H.

COTTON GINS.
Pierce & Garner.
Emery, T. L.

DEPARTMENT STORES.
Gregory, P. C. & C. W.
Stainback, A. L.
Spiers Bros.

DENTISTS.
Ward, W. J.

TOBACCO DEALERS.
Evans, J. T.

DRUGGISTS.
Cohen, W. M.
Zollicoffer, A. R.

DOCTORS.
Green, I. E.
Zollicoffer, N. R.
Zollicoffer, D. B.

DRY GOODS AND NOTIONS.
Tillery, W. B.

POWER AND LIGHT COMPANIES.
Roanoke Navigation & Water Power Co.

FRUIT DEALERS.
Gentry, W. R.

FURNITURE DEALERS.
Weldon Furniture Co.

GROCERS.
Weldon Grocery Co. (Wholesale).

HARDWARE DEALERS.
Pierce-Whitehead Hardware Co.
Clark, E.

INSURANCE AGENTS.
Stainback, P. N. (Fire).
Stainback, A. L. (Life).
Stainback, D. E. (Fire, Life, Casualty).

JEWELERS.
Waller, J. H.

LAWYERS.
Daniel, W. E.
Green, Geo. C.
Clark, E. T.
Harrison, T. C.

LUMBER M'F'R'S. AND DEALERS.
Weldon Lumber Co.
Florence Lumber Co.
House Manufacturing Co.
House, A. C., Lumber Co.

MACHINERY DEALERS.
Pierce-Whitehead Hardware Co.

PIANO AND ORGAN DEALERS.
Weldon Furniture Co.

PRINTING OFFICES.
Harrell's Printing House.
Hayward, E. L., Job Printer.
Weldon Printing Co.

NEWSPAPERS AND EDITORS.

Roanoke News—John W. Sledge, Editor.

Eastern Sentinel—H. B. Harrell, Editor.

SHINGLE DEALERS.

Turner, J. S.

TAILORS.

Rowe, A. W.

UNDERTAKERS AND EMBALMERS.

Rowe, H. G.

WALL PAPER DEALERS.

Spiers, H. C.

SCOTLAND NECK.

Population, 1909: 1,750, estimated; No. white polls, 170; No. colored polls, 76.

Value real estate, $472,905; value personal property, $463,890.

Tax Rate, 75c. on the $100.

Bonded debt, $15,500.

TOWN OFFICERS.

Mayor—P. S. Livermore.

Chief of Police—C. W. Dunn.

City Clerk—J. E. Shields.

Treasurer—Stuart Smith.

Tax Collector—C. W. Dunn.

City Supt. of Health—H. I. Clark.

Postmaster—E. H. Hill.

R. R. Agent—E. L. Brown, Atlantic Coast Line.

Express Agent—E. L. Brown, Southern Express Co.

Telephone Manager—B. F. Weaver, Carolina Tel. & Tel. Co.

MINISTERS AND CHURCHES.

Baptist—R. A. McFarland, Pastor.

Episcopal—C. G. Bradley, Rector.

Methodist—Chas. A. Jones, Pastor.

SCHOOLS AND ACADEMIES.

Scotland Neck Graded School—Ashby Dunn, Supt; Miss May Rainey, Principal.

HOTELS AND BOARDING HOUSES.

Scotland Neck Hotel.
Whitehearst, Mrs.
Bowers, Mrs.
Gray, T. F.

BANKS AND BANKERS.

Scotland Neck Bank—A. McDowell, President; F. P. Shields, Cashier.

Planters & Commercial Bank—Claude Kitchin, President; O. J. Moore, Cashier.

BRICK MANUFACTURERS.

Madry, D. A.

BOOT AND SHOE DEALERS.

Hancock, W. T., Co.
Edwards & Co.
Pittman & Bishop.
Hoffman, M., & Bro.
Josy, R. C., & Co.
White & Powell.
Josy, N. B., Co.
Madry, J. W.
Allsbrook Co.
Powell, E. E.
Jenkins, Mrs. K.

BUTCHERS AND DEALERS IN CATTLE.

Gardner, P. C.
Hill, J. D.
Taylor, W. A.
Lowe, E. M.

CARRIAGE DEALERS OR M'F'RS.

Brantley, W. A.
Woolard, J. E.
Braxton, E. L., & Co.
Marks, W. M.

COTTON AND HOSIERY MILLS.

Scotland Neck Cotton Mills.
Crescent Hosiery Co.

CONFECTIONERY DEALERS.

Austin, J. H.
Hancock Grocery Co.
Steaklad, A., & Son.
Ray, J. D.
Howard Grocery Co.
Robertson, J., & Co.
Ellsbold, Wilson.

CONTRACTORS AND BUILDERS.

Keel, Payton.
Manning, R. J.
Speed, J. H.
Rowe & Dickens (col.)

COAL AND WOOD DEALERS.

Bowers & Co.
Madry, J. R.
Kitchin, S. B.
Josy Hardware Co.

CLOTHIERS AND MEN'S FURNISHERS.

Hancock, W. T., Co.
Edwards & Co.
Pittman & Bishop.
Hoffman, M., & Bro.
Josey, R. C., & Co.
White & Powell.
Josey, N. B., & Co.

COTTON GINS.

The Cotton, Oil & Ginning Co.
Moore, A. K.

DENTISTS.

Liverman, A. C.

DRUGGISTS.

Whitehead, E. T., Co.

DOCTORS.

Clark, H. I.
Wimberley, J. P.
Smith, O. F.

DRY GOODS AND NOTIONS.

Hancock, W. T., Co.
Edwards & Co.
Pittman & Bishop.
Strickland, A., & Son.
Hoffman, M., & Bro.
Josey, R. C., & Co.
White & Powell.
Josey, N. B., Co.
Madry, J. M.
Allsbrook, Wilson.
Jenkins, Mrs. K.
Powell, E. E.
Evans, W. E.
Bunch, J. D.

POWER AND LIGHT COMPANIES.

Scotland Neck Electric Light &

Power Co.

FRUIT DEALERS.

House, K. L.
Ausborn, J. H.
Hancock & Peterson.
Strickland, A., & Son.
Flythe & Flythe.
Allsbrook, J. W.
Robertson, J. W.

FERTILIZER DEALERS & M'F'R'S.

Josey, N. B., Co.
Hoffman, M., & Bro.
Edwards & Co.
Josey, R. C., & Co.
Hancock, W. T., Co.
White & Powell.
Riggs & Johnson.

FISH AND OYSTER DEALERS.

Allsbrook, E. A.
Hill, J. D. (col.)
Baker, James E. (col.)

FURNITURE DEALERS.

Scotland Neck Furniture Co.

GROCERS.

Lewis & Co. (Wholesale).
Bowen & Co. (Wholesale).
Madry, R. J. (Wholesale).
Scotland Neck Grocery Co. (Wholesale).

HARDWARE DEALERS.

Hardy Hardware Co.
Josey Hardware Co.

INSURANCE AGENTS.

Shiers & Hill (Fire and Life).
Allsbrook, Barnard (Fire and Life).
Alexander, J. H. (Fire).
Josey, C. H. (Fire and Life).
Bowers, J. B. (Fire).
Horn, K. L. (Life).

JEWELERS.

Riff, F. A.

LAWYERS.

Kitchin, A. P.
Kitchin & Smith.
Smith, R. H.
Dunn, Albion.
Dunn, S. A.

LUMBER M'F'R'S. AND DEALERS.

Poleman, J. S.
Dunn, S .F.
White, W .H.

MANUFACTURING PLANTS.

Crescent Hosiery Co. (Stockings and Shirts).
Scotland Neck Cotton Mills (Sheets and Hosiery).
Cotton Oil & Grocery Co. (Cotton Seed Oil).

PAINT AND OIL DEALERS.

Whitehead, E. T., Co.
Hardy Hardware Co.
Josep Hardware Co.

PAINTERS.

McDaniel, R. A. Sign.)
Litchworth, E. L.
Macklin, John.
Burns, Jim (col.)
Davis, Frank (col.)

PLUMBERS.

Gray, R. H.
Roberson, A. S.

PIANO AND ORGAN DEALERS.

Jones, R. Ivey.

NEWSPAPERS AND EDITORS.

The Commonwealth.

SHINGLE DEALERS.

Bokers-White Lumber Co.

UNDERTAKERS AND EMBALMERS.

Josey, N. B., Co.
Hoffman, M., & Bro.

WALL PAPER DEALERS.

Mochlin, John
Whitehead, E. T., & Co.
Savage, J. Y.

HOBGOOD.

Incorporated in 1892.

Population, 1909: Whites, 200; colored, 50; total, 250.

Value real estate, $50,000; value personal property, $20,000.

Tax Rate: 20c. on the $100.

TOWN OFFICERS.

Mayor—W. G. Hedgepeth.
Postmaster—I. M. Parker.
Chief of Police—O. F. Clark.
R. R. Agent—R. M. Prince, Atlantic Coast Line.
Manager Telegraph—R. M. Prince, Western Union.

MINISTERS AND CHURCHES.

Baptist—Rev. Mr. Vernon, Pastor.
Methodist—W. F. Galloway, Pastor.

SCHOOLS AND ACADEMIES.

Hobgood Academy.

DOCTORS.

Leggett, K.

DRUGGISTS.

Leggett, K.

GENERAL MERCHANDISE.

Shields, R. J.
Hedgepeth, W. G.
Bradley, S. D.
Clark, O. F., & Co.
Hobgood Grocery Co.

HOTELS AND BOARDING HOUSES.

Shields, R. J.
Ruffin, Mrs. W. T.

LIVERY STABLES.

Shields, R. J.
Ruffin, W. T.

MANUFACTURING PLANTS.

White, W. P. (Saw Mill).

RINGWOOD.

Incorporated in 1867.

Population, 1909: 150.

TOWN OFFICERS.

Mayor—C. A. Williams.
Tax Collector—W. J. Mohome.
Chief of Police—W. F. Ophelia.

MINISTERS AND CHURCHES.

Methodist—S. A. Cotten, Pastor.
Episcopal—Rev. Mr. Hoover, Rector.

HOTELS AND BOARDING HOUSES.

Williams, C. A.

DOCTORS.

Matthews, G. E.

GENERAL MERCHANDISE.

Williams, W. T.
Bobbitt, B. E.
Williams, C. A.
Whitehurst, J. H.

TILLERY.

Incorporated in 1888.

Population, 1909: Whites, 100; colored, 300; total, 400.

Value real estate, $20,000; value personal property, $100,000.

TOWN OFFICERS.

Mayor—W. D. Dickens.
Postmaster—G. N. Mumphord.
Chief of Police—J. R. Weeks.
R. R. Agent—J. B. Flaugher, Atlantic Coast Line.

MINISTERS AND CHURCHES.

Baptist—Rev. Mr. Britt, Pastor.
Episcopal—Rev. Mr. Bradley, Rector.

SCHOOLS AND ACADEMIES.

Tillery Public School—Miss Jennie Sewell, Principal.

DOCTORS.

Register, F. M.

GENERAL MERCHANDISE.

Gregory, P. C., & Co.
Stedman, N. L.

MANUFACTURING PLANTS.

N. C. Lumber Co. (Lumber).

ENFIELD.

Incorporated in 1857.

Population, 1909: Whites, 950; colored, 450; total, 1,400.

Value real estate, $248,435; value personal property, $265,009.

Tax Rate, 40c. on the $100.
Mayor—W. T. Clement.
Postmaster—T. H. Dickens.
Chief of Police—J. F. Whitehead.
R. R. Agent—E. L. Whithead, Atlantic Coast Line.
Manager Telegraph—E. L. Whitehead, Western Union.

MINISTERS AND CHURCHES.

Presbyterian—Jno. S. Moore, Pastor.
Methodist Episcopal, South—J. E. Holden, Pastor.
Baptist—C. G. Lowe, Pastor.
Methodist Protestant—C. L. Whitaker, Pastor.
Episcopal—Rev. Mr. Phelps, Rector.

SCHOOLS AND ACADEMIES.

Enfield Graded School—C. L. Whitaker, Superintendent.

BANKS AND BANKERS.

Bank of Enfield—Geo. B. Curtis, President; Ivey Watson, Cashier.
Commercial & Farmers Bank—S. C. Bellamy, President; P. O. Petway, Cashier.

DOCTORS.

Collins, Jno. A.
Harrison, A. S.
Parker, F. M.
Whitaker, L. T.

DRUGGISTS.

Harrison's Pharmacy.
Whitaker's Drug Store.
Beavan's Drug Store.

GENERAL MERCHANDISE.

Curtis-Pierson Co.
Randolph Supply Co.
Mathews, J. R.
Gunter, R. E., Agent.
Meyer, S.
Lawrence Bros.
Holloway, S. B., & Co.
Parker Bros.
Boseman, J. T.
Britt, J. B.
Kimball, W. G.
McGwigan, C. E.
Shields, W. S.
Branch, Frank.
Marshall, J. T.
Kimball Hardware Co.
Burgess, W. J.
Sorrie, J. W.
Stallings Co.
Wood, I. T., & Co.
Bobbitt Grocery Co.

HOTELS AND BOARDING HOUSES.

Enfield Hotel.
James Hotel.
Whitaker, Miss O. H.
Mathews, H. C.
Smith, Mrs. Mary.

LIVERY STABLES.

Clerk, Jas. H.
Branch, Frank.

MANUFACTURING PLANTS.

Enfield Hosiery Mills.
Enfield Casket & Hardware Co.
Enfield Basket & Hoop Factory.
Caudrey, J. E. (Saw Mills).
Parker & Horn.
Dunn, Jno. B.

LAWYERS.

Dunn, R. C.
Zollicoffer, D. B., Jr.

DENTISTS.

Highsmith, C.

INSURANCE AGENTS.

Britt, R. B.
Watson, Ivey.
Petway, P. O.
Robertson, J. J.

NEWSPAPERS AND EDITORS.

The Progress—Theo. M. Cooper, Editor.

LITTLETON.

Population, 1909: Whites, 1,000; colored, 500; total, 1,500.

Value of real estate, $400,000; value personal property, $200,000.

Tax Rate: 35c. on the $100.

TOWN OFFICERS.

Mayor—L. Vinson.
Postmaster—McM. Furgerson.
Chief of Police—J. F. Cullom.

R. R. Agent—A. M. Newsom, Seaboard Air Line.

Manager Telegraph—A. M. Newsom, Western Union; R. E. Morris, Postal-Cable Co.

MINISTERS AND CHURCHES.

Methodist Episcopal, South—R. H. Willis, Pastor.

Methodist Protestant—S. E. Mercer, Pastor.

Presbyterian—Rev. Viser, Pastor.

Episcopal—Francis Joyner, Rector.

Baptist—J. P. Bowers, Pastor.

SCHOOLS AND ACADEMIES.

Littleton Female College—J. M. Rhodes, President.

Littleton High School—L. W. Bagley, Principal.

Central Academy—J. B. Aiken, Principal.

Littleton Public School — Mrs. Marion Johnston, Principal; Mrs. Rosa Johnston, Miss Mary Spruill, assistants.

BANKS AND BANKERS.

Bank of Littleton—J. H. Harrison, President; H. F. Bonney, Cashier.

Planters Bank—T. J. Miles, President; M. J. Grant, Cashier.

DOCTORS.

Alston, Willis.
Browning, B. Ray.
McRae, Neill.
Perry, E. A.
Green, Eugene.

DENTISTS.

Perry, E. B., Jr.

DRUGGISTS.

Littleton Pharmacy.

GENERAL MERCHANDISE.

Johnston, Eugene.
Stallings, S. J.
Moore, C. G.
Nelson, M.
May, W. H.
Farry Hardware So.
Williams, T. C.
Newsom, J. F., & Son.
Bobbitt, E. C. & J. O.
Faiber, Wm.
Rose, D. J.
Harvey, W. R.
Worthington, J. W.
Vick, G. T.
Harrison, V. T.
Bobbitt, W. S.
Bobbitt, J. H.
Littleton Feed & Grocery Co.
Riggan, R. I.
Harris, Alston.
Cardee, H. J.
Stallette, E. E.
Furgerson, Will.
Gem Grocery Co.
Eastern Grocery Co.
Myrick, J. J., & Son.

HOTELS AND BOARDING HOUSES.

Spring Park.
Bon Air.

LIVERY STABLES.

W. H. Thornton.
Thornton, Mrs. Pattie.

MANUFACTURING PLANTS.

Sterling Manufacturing Co. (Dressed Lumber and Wood-working and Ginnery).
Worlett, E. E. (Dressed Lumber, Ginnery).
Littleton Bottling Works (Soft Drinks).
Littleton Hosiery Mills (Seamless Hosiery).

BUILDING & LOAN ASSOCIATIONS.

Peaples Building & Loan Association.

LAWYERS.

Daniel, S. G.
Pippin, Jos. P.
Picot, Jno. M.
Furgerson, McM.

INSURANCE AGENTS.

Spruill & Perry.
Alston, T. C.
Harrison, T. N.

BROKERS.

Green, A. W.

ROANOKE RAPIDS.

Population, 1909, 2,000; No. white polls, 250; No. colored polls, 5.

Value real estate, $260,000; value personal property, $40,000.

Tax Rate: 33 1-3c. on the $100.

TOWN OFFICERS.

Mayor—H. C. Irvin.

Chief of Police—E. R. Robbins.

City Clerk—J. M. Jackson.

Treasurer—R. W. Brown.

Tax Collector—E. R. Robbins.

City Attorney—A. L. Clark.

City Supt. of Health—S. B. Pierce.

Postmaster—W. S. Saunders.

R. R. Agent—G. B. Crews, Seaboard Air Line.

Express Agent—G. B. Crews, Southren Express Co.

MINISTERS AND CHURCHES.

Baptist—G. G. O'Neill, Pastor.

Episcopal—H. H. Phelps, Rector.

Methodist—W. A. Piland, Pastor.

SCHOOLS AND ACADEMIES.

Roanoke Rapids Graded School—A. E. Akers, Principal.

HOTELS AND BOARDING HOUSES.

Warrick Hotel.
Higgins Hotel.

BANKS AND BANKERS.

Bank of Roanoke Rapids—W. H. S. Burgwyn, President; S. B. Pierce, Cashier.

BAKERS.

Wood, W. W.

COTTON AND HOSIERY MILLS.

Roanoke Mills Co.
Rosemary Manufacturing Co.
Patterson Cotton Mill.
Carolina Fiber Co.

Roanoke Rapids Paper Mfg. Co.

COAL AND WOOD DEALERS.

Robinson, J. P.

DRUGGISTS.

Roanoke Pharmacy.

DOCTORS.

Pierce, S. B.
Irwin, H. C.

DRY GOODS AND NOTIONS.

Hancock-House Co.
Marks, B.
Kaplin, I. J.
Tillery, W. D.
Glover, E. B., & Bro.

POWER AND LIGHT COMPANIES.

Roanoke Rapids Navigation & Water Power Co.
Roanoke Rapids Power Co.

INSURANCE AGENTS.

Ballard & Bros. (Fire).
Brown, R. W. (Fire).
Lawson (Life).

JEWELERS.

Lynch, W. G.

LAWYERS.

Clark, A. L.

PAINT AND OIL DEALERS.

Roanoke Pharmacy.
Tillery, W. D.

PAINTERS.

Daughtry, Van.

PHOTOGRAPHERS.

Hodges, J. B.

UNDERTAKERS.

Glover, E. B.

PALMYRA.

Population, 1909: Whites, 100; colored, 75; total, 175.

Value real estate, $100,000; value personal property, $25,000.

TOWN OFFICERS.

Mayor—W. L. Mizell.
Postmaster—L. J. Baker.
Chief of Police—Cleveland Alsbrook.
R. R. Agent—C. H. Roberson, Atlantic Coast Line.

MINISTERS AND CHURCHES.

Methodist—W. F. Galloway, Pastor.

GENERAL MERCHANDISE.

Baker & Roberson.
Ausborn, E. B.
Peele, W. M.
Stephenson, J. B.

HOTELS AND BOARDING HOUSES.

Hyman, Mrs. E.

LIVERY STABLES.

Baker & Roberson.

MANUFACTURING PLANTS.

Baker, L. I. (Saw Mill, Cotton Gin).

HARNETT COUNTY.

COUNTY SEAT, LILLINGTON.

Formed in 1855; organized in 1858. Named in honor of Cornelius Harnett.

Area, 840 square miles.

Population, 17,435. White males, 6,125; white females, 6,195; negro males, 2,394; negro females, 2,646; foreign born, 34.

Value of real estate, $2,246,493; value of personal property, $1,806,365.

Property listed in 1909 by whites, $3,893,614; by negroes, $158,926.

No. of Schools: For whites, 58; for negroes, 23.

Tax Rate: County purposes, 63 2-3c. on the $100; bridges, 2c.; special, 20c. County bonded debt, $76,000.

Public Roads: No. miles, 945. Worked, two townships by taxation, balance by Old System.

RAILROAD, TELEGRAPH AND EXPRESS COMPANIES.

Atlantic Coast Line Railroad, 20.02 miles, assessed value	$585,144.46
The Pullman Co., assessed value	1,081.21
Southern Express Co., assessed value	5,890.40
Western Union Telegraph Co., assessed value	3,366.88
Cardenas Telephone Co., assessed value	128.00
Benson Telephone Co., assessed value	1,500.00
Carolina Telephone and Telegraph Co., assessed value	8,478.00
Durham & Southern Railroad, 20.62 miles, assessed value	169,406.95
Raleigh & Southport Railway, 21.75 miles, assessed value	106,952.48
American Telephone and Telegraph Co., assessed value	1,634.60
Clinton & Dunn Telephone Co., assessed value	30.00
Postal Telegraph & Cable Co., assessed value	3,528.00

Superior Court Terms: 5th September; 14th November; 7th February; 23rd May.

COUNTY OFFICERS.

Clerk of the Court—Floyd H. Taylor, Lillington.
Sheriff—James B. Lanier, Lillington.
Register of Deeds—Allen M. Shaw, Lillington.
Treasurer — Joseph H. Williams, Lillington.

Coroner—Jo. E. Caviness, Lillington.

Surveyor—Daniel McCormick, Cambro.

Co. Supt. of Health—L. J. Arnold, Lillington.

Co. Supt. of Schools—J. D. Ezzell, Dunn.

Supt. of County Home—Math. R. Morgan.

Co. Board of Education—T. W. Harrington, Broadway, R. F. D. No. 1; J. M. Hodges, Linden; O. Bradley, Kipling.

County Commissioners—R. G. Taylar (chrm.), Dunn; T. A. Harrington, Broadway, R. F. D. No. 3; Jas. A. Smith, Kipling; D. P. McDonald, Lillington, R. F. D. No. 3; W. H. Turlington, Dunn, R. F. D. No. 2.

County Board of Elections—H T. Spears, Lillington; E. F. Young, Dunn; J. B. Holland, Dunn.

JUSTICES OF THE PEACE.

Anderson Township—Niven Ray, Cambro; J. S. Johnson, Cambro; Duncan Darroch, Cambro; D. P. Ray, Cambro.

Averasboro—E. Lee, Dunn; O. P. Shell, Dunn; V. L. Stephens, Dunn; J. F. Phillips, Dunn.

Barbecue—John A. Clark, Broadway, R. F. D. No. 2; John Darroch, Swanns Station; A. D. Waddell, Swanns Station.

Black River—B. E. Barber, Angier; W. H. Gregory, Angier; J. G. Johnson, Angier; J. W. Flowers, Angier; J. A. Hockaday, Angier.

Buckhorn—W. A. Avent, Fuquay Springs, R. F. D. No. 1; L. S. Morris, Fuquay Springs, R. F. D. No. 1; J. D. Champion, Fuquay Springs, R. F. D. No. 1.

Duke—C. J. Smith, Duke; H. V. Moulton, Duke; W. H. Lucas, Duke; Til. G. Fowler, Duke; E. S. Yarborough, Duke.

Hector's Creek—W. R. Johnson, Fuquay Springs, R. F. D. No. 1; A. A. Johnson, Fuquay Springs, R. F. D. No. 1; A. L. Baughcom, Fuquay Springs, R. F. D. No. 1.

Grove Creek—A. F. Grimes, Coats; W. A. Johnson, Coats; D. A. Holland, Coats; Y. W. Wellington, Coats; J. A. Stewart, Coats; John A. Turlington, Coats.

Lillington—J. N. Fuquay, Lillington; S. W. Withers, Lillington; J. E. Ligon, Lillington.

Mill's Creek—J. D. Upchurch, Buie's Creek; R. B. Crowder, Buie's Creek; N. A. Stewart, Buie's Creek.

Stewart's Creek—B. A. Dollar, Duke, R. F. D. No. 1; S. M. Hobbs, Duke, R. F. D. No. 1.

Upper Little River—T. A. Harrington, Broadway, R. F. D. No. 1; J. B. F. Stewart, Broadway, R. F. D. No. 1; Tom H. Cummings, Broadway, R. F. D. No. 1; G. P. Mimms, Broadway, R. F. D. No. 1; W. A. Page, Lillington, R. F. D. No. 2; N. A. S. McLean, Lillington, R F. D. No. 2.

MINISTERS NOT IN TOWNS.

Presbyterian—C. L. Bragaw, Broadway, R. F. D. No. 3.

Methodist—W. C. Martin, Lillington.

Baptist — B. Townsend, Holly Springs.

PHYSICIANS NOT IN TOWNS.

McKay, J. A., Lillington, R. F. D. No. 1.

McKay, A. M., Lillington, R. F. D. No. 3.

Spence, R. T., Fuquay Springs, R. F. D. No. 1.

Rosser, Robert, Jonesboro, R. F. D. No. 2.

Melvin, W. C., Duke, R. F. D. No. 2.

MERCHANTS NOT IN TOWNS.

Johnson, W. J., Cambro.

McLean, Don M., Lillington, R. F. D. No. 3.

Dongul, W. M., Lillington, R. F. D. No. 2.

Rich, Chas., Lillington, R. F. D. No 1.

Spence, R. T., Chalk Level.

Smith, N. A., Kipling.

Upchurch, J. C., Lillington, No. 1.

Allen, Miller, Bunn Level.

Sexton, J. A., Harnett.

Smith, E. S., Lillington, R. F. D. No. 2.

Mason, B. F., Lillington, R. F. D. No 2.

CORN AND FEED MILLS.

Caviness, J. E., Lillington.

Johnson, W J., Cambro.

Rich, Z., Lillington, R. F. D. No. 2.

Sikes, W. H., Lillington, R. F. D. No. 2

McLeod, N., & Son, Jonesboro, R. F. D. No. 2.

SAW MILLS.

Sexton, J. A., Harnett.

Faucett, H. T., Lillington, R. F. D. No. 2.

Smith, E. S., Lillington, R. F. D. No. 2.

Sikes, W. H., Lillington, R. F. D. No. 2.

Green, J. A., Lillington, R. F. D. No 1.

Johnson, W. J., Cambro.

McLaughlin, N., Lillington.

Dupree-Massengill Co., (Milling Plant).

PUBLIC SCHOOL TEACHERS.

McLean, J. A., Dunn.

Wade, Miss Pauline, Dunn.

Frances, Miss Etta, Dunn.

Ferris, Miss Bessie, Dunn.

Edwards, Miss Pauline, Dunn.

Leggett, Miss Virginia, Dunn.

Wright, Miss Mamie, Dunn.
Hyman, Miss Mary, Dunn.
Dixon, Miss Della, Dunn.
Millard, Miss Llewellyn, Dunn.
Dorman, Miss Rossie, Dunn, R. F. D. No. 2.
McLean, Miss Fannie, Broadway, R. F. D. No. 2.
Stewart, Miss Susan, Dunn, R. F. D. No. 5.
Johnson, Miss Lena, Four Oaks, R. F. D. No. 3.
Miller, B. F., Dunn, R. F. D. No. 5.
McLamb, Miss Geneva, Dunn, R. F. D. No. 5.
Jernigan, Miss Sallie, Dunn.
Cameron, Miss Bessie, Cameron, R. F. D. No. 1.
McLaughlin, Miss Margaret, Jonesboro, R. F. D. No. 3.
Russell, T. A., Angier.
Wooten, Miss Ama, Lillington, R. F. D. No. 1.
Johnson, J. G., Cardenas, R. F. D. No. 1.
Johnson, J. S., Angier.
Stephenson, W. H., Angier.
Green, Miss Lula, Angier.
Page, Miss Lela, Buie's Creek.
Champion, J. D., Fuquay Springs, R. F. D. No. 1.
Cade, Miss Madgie, Kipling.
Utley, Miss Nannie, Holly Springs.
Johnson, W. H., Buie's Creek.
Stephenson, I. J., Angier.
McLeod, R., Benson, R. F. D. No. 3.
Young, O. S., Benson, R. F. D. No. 3.
Stewart, C. D., Coats.
Haywood, Miss Alice, Coats.
Harring, Miss Pauline, Dunn.
Holland, Miss Mittie, Buie's Creek.
Gardner, S. G., Buie's Creek.
McNeely, C. D., Dunn, R. F. D. No. 3.
Smith, Miss Lillie, Coats.
Page, J. M., Kipling.
Green, Miss Flossie, Kipling.
Pearson, W. M., Chalybeate Springs.
Smith, Miss Rachel, Chalybeate Springs.
Gilbert, Miss Maude, Fuquay Springs.
Sessoms, Miss Lula B., Fuquay Springs.
Burt, J. J., Holly Springs.
Gilbert, Miss Mary, Fuquay Springs.
Shawver, G. W., Rock Branch.
Cameron, G. L., Rock Branch.
Pierce, Miss Katie, Cambro.
Partin, C. R., Angier.
Cartwright, Miss Clintonia, Lillington.
Hornaday, Miss Burnice, Lillington.
Murray, J. J., Lillington.
Wetmore, Miss Anne, Duke.
Smith, Miss Flora, Duke.
Thomas, Miss Rosa, Duke.
Ratcliffe, Miss Mattie, Duke.
Culberson, Miss Ruth, Duke.
Hunter, Miss Emma, Duke.
Hall, Miss Maymie, Duke.
Monroe, Miss Maggie, Dunn, R. F. D. No. 4.
Camerson, Miss Gussie, Pineview.
Campbell, J. A., Buie's Creek.
Page, Miss Theresa, Buie's Creek.
Upchurch, Miss Oola, Lillington, R. F. D. No. 1.
Withers, Mrs. J. H., Lillington.
McLean, Miss Annie B., Dunn.
Austin, Miss Lillie, Duke, R. F. D. No. 1.
Dunn, S. J., Duke, R. F. D. No. 1.
Camerson, Miss Mildred, Jonesboro, No. 3.
Smith, Miss Beulah, Kipling.
Cummings, J. C., Broadway, R. F. D. No. 2.
Harrington, T. A., Broadway, R. F. D. No. 2.
Smith, M. B., Broadway, R. F. D. No. 2.
McIntosh, Miss Ola B., Broadway, R. F. D. No. 2.
McCormick, Miss Jane, Cambro.
McDonald, Miss Mary, Cambro.
Harrington, Miss Maude, Broadway.
Withers, Ben., Broadway, R. F. D. No. 2.
Johnson, W. H., Angier.
Cox, Miss Ola B., Broadway, R. F. D. No. 2.
McCormick, Miss Jane, Cambro.
Fitchette, Miss Emma, Duke, R. F. D. No. 1.
Harris, Miss Alice, Duke, R. F. D. No. 1.
Smith, Miss Nellie, Chalybeate Springs.
Smith, Miss Ernie, Cardenas, R. F. D. No. 1.
Martin, Robert L., Broadway.
Bryan, Miss Rella, Falcon.
McCormick, Miss Flora, Cambro.

COTTON GINS.

Moulton, H. V., Averasboro.
Parrish, Rufus, Turlington.
MasonB ros., Leaflet.
Smith, E. S., Leaflet.
McKay, J. A., Dickinson.
Spence, R. T., Chalk Level.
Johnson & Upchurch, Buie's Creek.
McLeod, N., & Sons, Harrington.
Smith, N. A., Kipling.
Bradley, Will, Chalybeate Springs.
Spencer, G. W., Chalybeate Springs.
Weathers, J. A., Polk.
Avent, W. A., Chalk Level.
Matthews, L. D., Kipling.
McArton, John, Linden.
Stewart, D. A., Legal.
McNeill & Co., Harrington.
Buchanan, B., Mohawk.
Lillington Ginnery, Lillington.

LILLINGTON.

Population, 1909, 505. No. white polls, 79; No. colored polls, 11.

Value real estate, $112,230; value personal property, $55,275.

Tax Rate: 25c. on the $100; poll, 75c.; floating debt, $75.

TOWN OFFICERS.

Mayor—Neill Fuquay.
Chief of Police—Jesse Johnson.
City Clerk—E. S. Smith.
Treasurer—Jessie Johnson.
Tax Collector—Jesse Johnson.
Standard-Keeper—J. H. Withers.
City Attorney—E. S. Smith.
City Supt. of Health—L. J. Arnold.
Postmaster—Mrs. E. A. Atkins.
R. R. Agents—Turner Matthews, Raleigh & Southport.
Express Agent—Turner Matthews.
Telegraph Manager—Turner Matthews, Western Union.
Telephone Manager—Essie Hundley, Benson Telephone Co.

MINISTERS AND CHURCHES.

Baptist—B. Townsend, Pastor.
Methodist—W. C. Martin, Pastor.
Presbyterian—C. L. Bragaw.

SCHOOLS AND ACADEMIES.

Lillington High School—J. J. Murray, Principal; Miss Clintonia Cartwright; Miss Bernice Hornaday, Assistants.

HOTELS AND BOARDING HOUSES.

Hotel Caviness.
Rogers Hotel.
Johnson, F. P.
Arnold, Mrs. Maggie.

ARCHITECTS.

Shaw, J. M.

BANKS AND BANKERS.

Bank of Lillington—Neill Smith, President; H. T. Spears, Cashier.
National Bank—R. M. Nelson, President; M. P. Hirsch, Cashier.

BRICK MANUFACTURERS.

Hockaday & Marsh.

BOOT AND SHOE DEALERS.

Lillington Supply Co.
Parker Bros. & Johnson.
Johnson, A. F. & A. M.
Burwell, L. D.
Ricks-Bryan Co.
Johnson, J. D.

BOOK STORES.

Burwell, L. D.

BUTCHERS AND DEALERS IN CATTLE.

Parker, Gilliam.
Maynard, J. G.

CARRIAGE DEALERS OR M'F'R'S.

Hockaday & Marsh.
Ricks-Bryan Co.
McLamb & Nelson.

COMMISSION MERCHANTS.

Fuquay, J. N.
Pinkston, H. M.

CONTRACTORS AND BUILDERS.

Shaw, J. M.
Oxendine, D.

COAL AND WOOD DEALERS.

Lillington Supply Co.
Ricks-Bryan Co.
Maynard, J. G.

CLOTHIERS AND MEN'S FURNISHERS.

Lillington Supply Co.
Ricks-Bryan Co.
Johnson, J. D.
Burwell, L. D.

COTTONS GINS.

Hockaday & Marsh.
Salmon, Mrs. M. L.

DRUGGISTS.

McPherson Drug Co.
Rogers, J. A., & Co.

DOCTORS.

Withers, J. H.
Caviness, J. E.
Arnold, L. J.

DRY GOODS AND NOTIONS.

Lillington Supply Co.
Johnson, A. F. & A. M.
Ricks-Bryan Co.
Burwell, L. D.
Johnson, J. D.

FERTILIZER DEALERS & M'F'R'S.

Lillington Supply Co.
Ricks-Bryan Co.
Johnson, J. D.

FISH AND OYSTER DEALERS.

Maynard, J. G.
Parker, Gilliam.

FURNITURE DEALERS.

Lillington Supply Co.
Ricks-Bryan Co.

GROCERS.

Lillington Supply Co.
Parker Bros. & Johnson.
Johnson, A. F. & A. M.
Ricks-Bryan Co.
Johnson, J. D.

HARDWARE DEALERS.

Lillington Supply Co.
Parker Bros. & Johnson.
Johnson, A. F. & A. M.
Ricks-Bryan Co.
Johnson, J. D.

INSURANCE AGENTS.

Fuquay, J. N. (Fire).
Spears, H. T. (Fire).

JEWELERS.

Hawley, C. D.

LAWYERS.

McLean, D. H.
Baggett, Hiram.
Byrd, W. P.

LUMBER M'F'R'S. AND DEALERS.

Ross, Chas., Co.

NAVAL STORE DEALERS.

Johnson, J. D.
Stewart, H. C.

PAINT AND OIL DEALERS.

McPherson Drug Co.
Rogers, J. A., & Co.

PAINTERS.

Johnson, Jesse.

PRODUCE DEALERS.

Lillington Supply Co.
Parker Bros. & Johnson.
Johnson, A. F. & A. M.

Ricks-Bryan Co.
Johnson, D. J.

NEWSPAPERS AND EDITORS.

Lillington News—J. E. Ligon, Editor.

REAL ESTATE AGENTS.

Baggett, Hiram.
McPherson, A. P.

SHINGLE DEALERS.

Ross, Charles, Co.

UNDERTAKERS AND EMBALMERS.

Lillington Supply Co. (Coffins, etc.)
Evans, Ed. (Undertakers).

DUNN.

Incorporated in 1886.

Population, 1909: Whites, 2,500; colored, 500; total, 3,000.

Value real estate, $378,203; value personal property, $290,000.

Tax Rate: $1.00 on the $100.

TOWN OFFICERS.

Mayor—R. L. Godwin.
Postmaster—Thos. Jackson.
Chief of Police—E. M. Lewis.
R. R. Agent—J. W. Whitehead, Atlantic Coast Line; J. F. Womble, Durham & Southern.

MINISTERS AND CHURCHES

Methodist—F. A. Bishop, Pastor.
Baptist—W. R. Cullom, Pastor.
Free Mill Baptist—Chas. Johnson, Pastor.
Christian or Disciple—R. O. Lane, Pastor.
Primitive Baptist—W. M. Monses, Pastor.
Holiness—A. G. Canaiba, Pastor.
Catholic—Father Irwin, Pastor.

SCHOOLS AND ACADEMIES.

Dunn Graded School—Jno. A. McLean, Principal, with nine assistants.

BANKS AND BANKERS.

First National Bank—J. J. Wade, President; J. A. Culbreth, Cashier.
Bank of Cape Fear—Jno. E. Wilson, President; T. V. Smith, Cashier.

DOCTORS.

Sexton, C. H.
Highsmith, Chas.
Hicks, I. F.
Denning, O. L.
Hudson, W. L.

DENTISTS.

Goodwin, J. C.
Wilson, O. L.

DRUGGISTS.

Wilson, C. L.
Hood & Grantham (Inc.)

JEWELERS.

Jordan, J. W.

GERERAL MERCHANDISE.

Taylor, J. A.
Pursall, R. M.
Crystal Market.
Wade, J. L.
Matton, H. O.
Tart, E. M.
Barnes & Giddens.
Wood, G. F.
Black, H. A.
Taylor, A. G.
Prince, G. E.
Cox, Mrs. J. C.
Shell Cafe.
Barnes & Holleday Co.
Tart, P. G. A., & Son.
Fleishman, B., & Bro.
Bell, J. C.
Smith & Cole.
Jackson, W. S.
Holland, W. D.
Holland & Adams.
Luther & Co.
Star Hord Co.
Mouser, Wm. M.
Baucom, Mrs. J. W.
Pope, Will.
Wade, R. E.
Bell, C. J., Bros.
Jones, W. J.
Pearsall, James.
Jordan, J. E.
Dupree, Lee, Co.
Hatcher & Taylor.
Pope & Warren.
Thompson, J. L., Co.
Norris Dry Goods Co.
Gainy, M. F.
Saulers, J. B.
Harnett Dry Goods Co.
Draughan, J. W., & Bro.

HOTELS AND BOARDING HOUSES.

Young Hotel.
Central Hotel.
McLeod House.
Bell House.
Felton, Mrs. E.

LIVERY STABLES.

Jernegan, L. P.
Lane, W. H.
Lance, J. W. & Co.
Gerald, T. L., & Co.
Ballance, J. H.

MANUFACTURING PLANTS.

Dunn Hardwood Co.
Newberry Bros. & Cowell.
McKay, John A., Mfg. Co.
Southern Lumber Co.
Carey Lumber Co.
Pope, G. F.
Johnson, D. C.
Tilghman Lumber Co.
Thornton, J. W.
Dunn Oil Co.
Carolina Shuttle Co.
Pope & Ballance.
Purdie Hooks Co.
Stephens-Howard Co.

NEWSPAPERS AND EDITORS.

Guide—J. P. Pittman, Editor.

LAWYERS.

Clifford, J. C.
Godwin & Townsend.
Godwin, R. L.
Wilson, Joe A.
Young, E. F.

INSURANCE AGENTS.

Taylor, J. A.
Young, M. F. & C. R.

Gooch, J. W.
Canaday, George L.
Turlington, W. H.

BUIE'S CREEK.

Incorporated in 1903.

Population, 1909: White, 222; colored, 20; total, 242.

Value real estate, $36,255; value personal property, $14,563.

Tax Rate: 20c. on the $100.

TOWN OFFICERS.

Mayor—N. E. Cox.
Postmaster—Z. T. Kivett.
Chief of Police—W. J. Ennis.

MINISTERS AND CHURCHES.

Baptist—J. A. Campbell, G. T. Mills, Pastors.

SCHOOLS AND ACADEMIES.

Buie's Creek Academy and Business College—J. A. Campbell, Prin.

DOCTORS.

McKay, J. F.

GENERAL MERCHANDISE.

Johnson, W. M.
Reardon, T. L.

HOTELS AND BOARDING HOUSES.

Westbrook, Mrs. Lillian.
Reardon, T. L.
Bryan, W. M.

LIVERY STABLES.

Upchurch, J. D.
Reardon, T. L.

SAW MILLS.

Johnson, Joe, & Co.

COTTON GINS.

Johnson, Joe, & Co.

CORN AND FEED MILLS.

Haire, N. V.

LAWYERS.

Baggett, J. R.

DUKE.

Population, 1909: White, 2,000; colored, 75; total, 2,075.

Postmaster—F. M. McKay.
R. R. Agent—E. W. Franklin, Durham & Southern R. R. Co.
Manager Telegraph—E. W. Franklin, Postal Telegraph Co.

MINISTERS AND CHURCHES.

Methodist—J. M. Daniel, Pastor.
Baptist—J. A. Campbell, Pastor.
Episcopal—S. M. Hanff, Rector.

SCHOOLS AND ACADEMIES.

Duke Graded School—Miss Annie C. Wetmore, Principal.

BANKS AND BANKERS.

Bank of Harnett—B. N. Duke, President; W. A. Erwin, Vice-President; E. P. Davis, Cashier; A. Y. Kelly, Assistant Cashier.

DOCTORS.

Holt, W. P.
Boyles, A. C.

INSURANCE AGENTS.

Davis, E. R.

DENTISTS.

Underwood, J. T.

DRUGGISTS.

Thomas, E. R., Drug Co.

GENERAL MERCHANDISE.

Hassell-Johnson Co.

HOTELS AND BOARDING HOUSES.

Duke Hotel, Mrs. Denton, Prop.
Godfrey, J. L.

COTTON MILLS.

Erwin Cotton Mills Co.

ICE MANUFACTURERS.

Erwin Cotton Mills Co.

COTTON GINS.

Erwin Cotton Mills Co.

ANGIER.

Incorporated in 1901.

Population, 1909: White, 224; colored, 31; total, 255.

Value real estate, $43,500; value personal property, $46,500.

Tax Rate: 20c. on the $100 and 60c. on poll.

TOWN OFFICERS.

Mayor—C. S. Adams.
Postmaster—W. M. Young.
Chief of Police—D. M. Godwin.
R. R. Agent—E. J. Hudson, D. & S. Ry. Co.
Manager Telegraph—E. J. Hudson, Postal Telegraph & Cable Co.

MINISTERS AND CHURCHES.

Baptist—J. M. Holleman, Pastor.
Methodist—W. C. Martin, Pastor.
Primitive Baptist—J. E. Adams, Pastor.

SCHOOLS AND ACADEMIES.

Angier High School—J. S. Johnson, Principal; W. H. Stephenson, Intermediate; Miss Lula Green, Primary.

DOCTORS.

Young, C. R.

GENERAL MERCHANDISE.

Williams, J. C. & B. F.
Johnson-Stephenson Co.
Williams, J. A., & Bro.
Tatum, J. W.
Bennett & Melvin.
McLeod, D. A.
Morris, M. F.

MILLINERY AND FANCY GOODS.

Dionx, Mrs. J. P.

HOTELS AND BOARDING HOUSES.

Williams, J. C.

LIVERY STABLES.

Williams, J. C.
Denning, M. W.

MANUFACTURING PLANTS.

Cary Lumber Co.
Williams Milling Co.
Alonzo Barbour. (Wagon and repair shop.)

HAYWOOD COUNTY.

COUNTY SEAT, WAYNESVILLE.

Formed in 1808. Named in honor of John Haywood.

Area: 470 square miles.

Population: 20,000. White males, 9,500; white females, 9,800; negro males, 300; negro females, 350.

Value of real estate, $3,355,768; value of personal property, $1,379,752.

Property listed in 1909 by whites, $4,735,520; by negroes, $24,316.

No. of Schools: For whites, 52; for negroes, 2.

Tax Rate: County purposes, 20c. on the $100; roads and bridges, 17c.; special, 30c. County bonded debt, $50,000.

Public Roads: No. miles, 300. Worked by taxation and free labor.

RAILROAD, TELEGRAPH AND EXPRESS COMPANIES.

Southern Railway Company, 21.58 miles, assessed value	$628,688.75
Tennesseee & North Carolina, 2.00 miles, assessed value	5,000.00
Southern Express Company, assessed value	2,006.29
Asheville Telephone Company, assessed value	1,234.00
Waynesville Telephone Company, assessed value	3,700.00
Western Union Telegraph Company, assessed value	1,551.90

Superior Court Terms: January, July and September.

COUNTY OFFICERS.

Clerk of the Court—R. E. Osborne, Waynesville.

Sheriff—W. R. Medford, Waynesville.

Register of Deeds—J. M. Noland, Waynesville.

Treasurer—Hugh A. Love, Waynesville.

Coroner—J. E. Moore, Waynesville.

Surveyor—O. O. Sanford, Clyde, R. F. D. No. 1.

Co. Supt. of Health—J. R. McCracken, Waynesville.

Co S.upt. of Schools—R. A. Sentell, Waynesville.

Supt. of County Home—R. C. Moody, Canton, R. F. D.

Co. Board of Education—J. K. Boone, T. L. Gwyn, D. M. Cagle.

County Commissioners—M. M. Noland, Crabtree, R. F. D. No. 1; W. D. McCracken, Clyde, R. F. D. No. 1; W. H. Henderson, Canton.

County Board of Elections—J. R. Boyd, Waynesville; W. T. Denton, Waynesville; M. D. Kinsland, Waynesville, R. F. D. No. 3.

JUSTICES OF THE PEACE.

Waynesville Township—R. O. McCracken, S. J. Shelton, R. L. Mehaffey, W. H. Leatherman, N. A. Harrison.

Pigeon—T. E. B. Gibson, M. D. Kinsland, Morgan Mease.

Cecil—George Franklin, H. G. Warren.

East Fork—James Cody, Springdale; B. F. Sellers, Cruso; T. L. Gwyn, Springdale.

Beaverdam—I. J. Robinson, Canton; W. G. Wilson, Canton; J. Bat. Smathers, Canton.

Clyde—C. L. Smathers, Clyde; J. M. Rogers, Clyde; L. S. Stamey, Clyde; D. H. Byers, Clyde.

Crabtree—R. D. Liner, Clyde, R. F. D. No. 1; L. V. Rogers, Clyde, R. F. D. No. 1; J. L. Walkers, Crabtree.

Fines Creek—H. L. Kingsmore, Crabtree, R. F. D. No. 1; George A. Brown, Crabtree, R. F. D. No. 1; J. R. Rogers, Crabtree, R. F. D. No. 1.

White Oak—J. C. Ferguson, Cove Creek; R. W. Green, Teague.

Jonathans Creek—John A. Howell, Cove Creek; J. C. Leatherwood, Waynesville, R. F. D. No. 2.

Ivy Hill—J. A. Campbell, Plott; A. V. Setzer, Maggie.

Cattaloochee—W. M. Sutton, Nellie; W. W. Bibee, Mt. Sterling.

Iron Duff—J. B. Bradsham, Waynesville, R. F. D. No. 2.

MINISTERS NOT IN TOWNS.

Baptist—D. C. Davis, Cove Creek.

Methodist—J. H. Rider, Waynesville, R. F. D. No. 2; J. W. Kirk, Crabtree.

SCHOOLS AND ACADEMIES.

Bethel High School—S. J. Guyes, Principal, Waynesville, R. F. D. No. 3.

Rock Spring High School—D. Z. Newton, Principal, Clyde, R. F. D. No. 1.

Rock Hill High School—J. W. Dallinger, Principal, Waynesville, R. F. D. No. 2.

PHYSICIANS NOT IN TOWNS.

Rich, J. C., Dellwood.
Walker, R. L., Crabtree.
Wilson, J. E., Canton, R. F. D.
Graham, W. A., Crabtree, R. F. D. No. 1.

MERCHANTS NOT IN TOWNS.

Campbell, C. A., Dellwood.
Low, J. A., Maggie.
Ketner, C. D., Maggie.
Campbell, A. L., Maggie.
Roberts, W. E. Dellwood.
Medford, J. B., Waynesville, R. F. D. No. 2.
Sharp, W. T., Waynesville, R. F. D. No. 2.

Morgan, J. W., Cove Creek.
Morrow, J. P., Cove Creek.
Ferguson, J. C., Teague.
Noland, R. L., Crabtree, R. F. D. No. 1.
Brown, George A., Crabtree, R. F. D. No. 1.
Ferguson, Z. V., Crabtree, R. F. D. No. 1.
Ferguson, Elis M., Crabtree.
Kirkpatrick, J. R., Clyde, R. F. D. No. 1.
Green & Hyatt, Canton, R. F. D. No. 1.
Pless, W. W., Cruso.
Terrell, W. S., Canton, R. F. D. No. 1.
Francis & Leatherwood, Waynesville, R. F. D. No. 3.
Long, J. M., & Co., Waynesville, R. F. D. No. 1.
Ferguson, W. R., Crabtree.

FLOUR, CORN AND FEED MILLS.

Pigeon Valley Mills, Canton, R. F. D. No. 1.
Plott, J. O., Canton, R. F. D. No. 1.
Crabtree Mills, Crabtree.
Walker Bros., Crabtree.

SAW MILLS.

Champion Fibre Co., Waynesville, R. F. D. No. 1.
Spahn & Roper, Waynesville, R. F. D. No. 1.
Campbell, R. G. A., Maggie.

PUBLIC SCHOOL TEACHERS.

Allen, W. C., Waynesville.
Howell, Miss Fannie B., Waynesville.
Ector, Miss Mary, Waynesville.
McFadyan, Miss Mary, Waynesville.
Ward, Miss Cora, Waynesville.
Davis, Miss Mary, Waynesville.
Roberts, Miss Sarah, Waynesville.
Shelton, Miss Annie, Waynesville.
Wyche, Mrs. E. T., Waynesville.
Wharton, Mrs. George, Waynesville.
Bryan, S. C., Waynesville.
Underwood, Cleveland, Waynesville, R. F. D. No. 3.
Pless, D. H., Waynesville, R. F. D. No. 3.
Queen, Miss Mollie, Waynesville, R. F. D. No. 2.
Medford, J. L., Waynesville, R. F. D. No. 1.
Massey, James, Waynesville.
Henry, Homer, Delwood.
Guyer, S. J., Waynesville, R. F. D. No. 3.
Gibson, Miss Mollie, Waynesville, R. F. D. No. 3.
Francis, Charles, Waynesville, R. F. D. No. 3.
Francis, W. G., Waynesville, R. F. D. No. 3.
Deaner, T. H., Waynesville, R. F. D. No. 3.
Dellinger, J. W., Waynesville, R. F. D. No. 3.
Abernathy, Miss Irene, Canton.
Allison, Claude, Waynesville, R. F. D. No. 3.
Hundley, Miss Annie, Canton.
Medford, Manson, Tuscola.
Leatherwood, Jerry, Tuscola.
Chambers, R. C., Tuscola.
Cathy, Miss Lelia, Clyde.
Messer, Marshall, Teague.
Franklin, Miss Mary, Canton, R. F. D. No. 2.
Blance, Miss Ethel, Ola.
Bennett, Weaver, Ola.
Bennett, James, Ola.
Bennett, Charles, Ola.
Hannah, Robt., Ola.
Carpenter, C. M., Maggie.
Trantham, Miss Iowa, Hurricane.
McCreary, Miss Josephine, Crabtree, R. F. D. No. 1.
McCracken, Miss Lizzie, Crabtree, R. F. D. No. 1.
Williams, J. L., Crabtree.
Williams, Claude, Crabtree.
Osborne, Whorton, Crusoe.
Cook, A. R., Canton, R. F. D. No. 2.
Dobson, Miss Hessie, Canton.
McDowell, R. D., Canton.
McCracken, Miss Ida, Crabtree, R. F. D. No. 1.
Queen, William, Crabtree, R. F. D. No. 1.
Smathers, Miss Sarepta Canton.
Russell, Robert, Crabtree, R. F. D. No. 1.
McCracken, Miss Lizzie, Crabtree, R. F. D. No. 1.
Jones, Miss Ellen, Crabtree, R. F. D. No. 1.
Ferguson, John, Crabtree, R. F. D. No. 1.
Davis, Miss Nora, Cove Creek.
Reeves, Miss Georgia, Tuscola.
Newton, D. Z., Clyde, R. F. D. No. 1.
Medford, C. D., Clyde, R. F .D. No. 1.
Medford, Miss Falsome, Clyde, R. F. D. No. 1.
Haynes, Miss Fannie, Clyde, R. F. D. No. .1
Ferguson, Miss Lillie, Clyde, R. F. D. No. .1
Davis, Grover, Clyde.
Byers, Miss Mattie, Clyde.
Byers, Vaugh, Clyde.
Bramlett, Thos., Clyde.
Wilson, Miss Flora, Canton.

WAYNESVILLE.

Population, 1909: 3,500.
No. white polls, 250; No. colored polls, 49.
Value real estate, $700,000; value personal property, $284,000.
Tax Rate: $1.50 on the $100.
Bonded debt, $70,000. Floating debt, $4,000.

TOWN OFFICERS.

Mayor—J. R. Boyd.

Chief of Police—R. G. A. Love.
City Clerk—J. H. Howell.
Treasurer—J. H. Howell.
Tax Collector—W. J. Haynes.
City Attorney—S. C. Welch.
City Supt. of Health—R. L. Allen.
Postmaster—T. L. Green.
R. R. Agent—J. W. Downing, Southern Railway.
Express Agent—Geo. W. Coble.
Telegraph Manager—J. W. Downing.
Telephone Manager—Waynesville Telephone Co., J. P. Swift.

MINISTERS AND CHURCHES.

Episcopal—J. W. Areson, Rector.
Methodist—J. H. Barnhardt, Pastor.

SCHOOLS AND ACADEMIES.

Waynesville Graded School—W. C. Allen, Supt.

HOTELS AND BOARDING HOUSES.

Kenmore.
Gorden.
Suyetta.
White Sulphur Springs Hotel.
Bonnie Castle.
Bon Air.

ARCHITECTS.

Gauze, J. F.
Liner, S. C.

BANKS AND BANKERS.

Bank of Waynesville—Alden Howell, President; Alden Howell, Jr., Cashier.
First National Bank—G. W. Maslin, President; W. T. Blaylock, Cashier.
Commercial Bank—R. E. Osborne, President; J. R. Boyd, Cashier.

BRICK MANUFACTURERS.

Waynesville Brick & Tile Co.

BOOK STORES.

Waynesville Book Co.

BUTCHERS AND DEALERS IN CATTLE.

Rhinehart, R. M.
Schulhoffer, D. L.

CARRIAGE DEALERS AND M'F'R'S.

Cagle, A. C.

CLUBS.

Waynesville Club.

CONTRACTORS AND BUILDERS.

Davis, P. W.
Francis, J. P.
Mitchell & Phillips.
Liner, S. C.

COAL AND WOOD DEALERS.

Dykers, R. H.
Brown, I. J.
Livery, Feed & Fuel Co.

CLOTHIERS AND MEN'S FURNISHERS.

Mitchell, McCracken & Co.

DENTISTS.

Smathers, B. F.
Smathers, John H.
McDowell, C. H.

DRUGGISTS.

McIntosh-Foard Co.
Waynesville Pharmacy.
Annex Pharmacy.

DOCTORS.

Way, J. H.
McCracken, J. R.
Abel, J. F.
Stringfield, Thomas.
Stringfield, S. L.
McFadyen, H. L.
Greenwood, B. H.
Allen, R. L.

DRY GOODS AND NOTIONS.

Lee & Mock.
Ray, Clyde H.
Howell, D. A.
Coble, George W.
Massie, T. N.
Horton, W. K.

POWER AN DLIGHT COMPANIES.

Haywood Electric Power Co.

FERTILIZER DEALERS & M'F'R'S.

Livery Feed & Fuel Co.

FURNITURE DEALERS.

Ray, Clyde H.
Coble, George W.

GROCERS.

Blackwell, Bushnell & Co. (Wholesale.)
Haywood Grocery Co. (Wholesale.)
Boone, J. D.
Harrold, E. S.
Waynesville Grocery Co.

HARDWARE DEALERS.

Waynesville Hardware Co.
Rhinehart & Turbyfill.

INSURANCE AGENTS.

Carraway, James E. (Life.)
Atkinson & Atkinson. (Fire & Life.)
Withers, E. L. (Fire.)
Bost, John F. (Fire.)
Reed & Howell. (Fire.)
Boyd & Osborne (Fire.)

JEWELERS.

Davis, Jerry.
Burn, E. I.

LAUNDRIES.

Killian Brothers.

LAWYERS.

Crawford, W. T.
Welch, S. C.
Hannah, W. J.
Ferguson, J. W.
Ferguson, W. B.
Kirkpatrick, H. S.
Howell & Bohannon.
Norwood, John W.
Queen, John M.

LUMBER M'F'R'S AND DEALERS.

Waynesville Wood Mfg. Co.

MANUFACTURING PLANTS.

Unagusta Mfg. Co. (Furniture.)
Waynesville Furniture Co. (Furniture.)
Junaluska Leather Co. (Tannery.)

PAINTERS.

Russell, C. B.
David, Goras.
Underwood, W. P.

PLUMBERS.

Miller, L. A.
Maxwell & Smith.

PHOTOGRAPHERS.

Sherrill, George D.

PRINTING OFFICES.

Waynesville Printing Co.
Enterprise Printing Co.

REAL ESTATE AGENTS.
Atkins & Atkins.
Bass, John F.
Withers, E. L.
Hyatt Bros.

SHINGLE DEALERS.
Boone, J. K., & Co.
Feed & Lumber Co.

TAILORS.
Freet, A. R.

UNDERTAKERS AND EMBALMERS
Logan, C. G., & Co.
Ray, Clyde H., & Son.

WALL PAPER DEALERS.
McIntosh & Co.
Boone, J. K., & Co.

CLYDE.

Population, 1909, 350.

TOWN OFFICERS.
Mayor—J. W. Morgan.
Postmaster—W. H. Jarrett.
Chief of Police—J. L. Justice.
R. R. Agent—Fred West.

MINISTERS AND CHURCHES.
Methodist—J. H. Green, Pastor; Rev. Mr. Moore.
Baptist—F. B. Raymond, Pastor.

SCHOOLS AND ACADEMIES.
Haywood Institute—W. H. Woodall, Principal.
Clyde School—G. C. Davis, Prin.

DOCTORS.
Davis, F. M.
Medford, S. B.

DRUGGISTS.
Medford, S. B.

GENERAL MERCHANDISE.
Haynes, F. E.
Cagle, D. M.
Morgan, J. W.
Finchen, A. J., & Co.

HOTELS AND BOARDING HOUSES.
Clyde Inn.
Oak Herst.
Glen Holm.
Skyland Home.

LIVERY STABLES.
Smathers, John H.
Robinson, R. V.

CANTON.

Incorporated in 1887.
Population, 1909, 3,584.
Value real estate, $1,000,000; value personal property, $150,000.
Tax Rate: $1.00 on the $100.

TOWN OFFICERS.
Mayor—John M. Curtis.
Postmaster—C. F. Smathers.
Chief of Police—S .J. Taylor.
R. R. Agent—Wm. Bailey.

MINISTERS AND CHURCHES.
Baptist—Rev. Mr. Chesterson, Pastor.
Methodist—L. B. Abernethy, Pastor.
Presbyterian—Rev. Mr. Hunt, Pastor.

SCHOOLS AND ACADEMIES.
Canton Graded School—R. D. McDowell, Principal.

BANKS AND BANKERS.
Champion Bank—G. W. Maslin, President; J. H. Kirkpatrick, Cashier.
Bank of Canton—Alden Howell, President; G. N. Henson, Cashier.

DOCTORS.
Mease, J. H.
Willis, A. P.
Dr. Carraway.

DRUGGISTS.
Acme Pharmacy.
Neely, S. H.

GENERAL MERCHANDISE.
Smathers, Jesse R.
Singleton, Thomas.
Austin, John.
Curtis, J. M., & Son.
Dickerson.
Scott, J. W.
Hampton, C. V.
Hampton, O. M.
Hampton, W. J., & Son.
Mease, J. N., & Sons.
Lee & Brown.
McGee, W. F. P.
Sharp, W. T.
Williams, Ben.
Hippa & Moffitt.
Wells, C. T.
Jeffreys & Osborne.

HOTELS AND BOARDING HOUSES
Meares House
Central Hotel.

LIVERY STABLES.
Massie, W. G.
Williams Bros.
Morgan, M. R.

MANUFACTURING PLANTS.
Champion Fibre Co.

NEWSPAPERS AND EDITORS.
Canton Vindicator—H. E. Walter, Editor.

DENTISTS.
Smathers, H. A.

HENDERSON COUNTY.

COUNTY SEAT, HENDERSONVILLE.

Formed in 1838. Named in honor of Governor Henderson.
Area, 366 square miles.
Population, 16,500; negroes, 3,000; foreign born, 300.
Value of real estate, $2,487,935; value of personal property, $948,184.
Property listed in 1909 by whites, $3,381,889; by negroes, $54,230.

No. of Schools: For whites, 53; for negroes, 10.
Tax Rate: County purposes, 86c. on the $100; roads, 20c.; bridges, 9 1-3c. County bonded debt, $150,000.
Public Roads: No. miles, 500. Worked by labor, not tax, and chain-gang.

RAILROAD, TELEGRAPH AND EXPRESS COMPANIES.

Southern Railway (Carolina Div.), 33.13 miles, assessed value	$197,231.18
The Pullman Co., assessed value	3,630.95
Southern Express Co., assessed value	3,080.00
Southern Bell Tel. & Tel. Co., assessed value	2,376.00
Western Union Telegraph Co., assessed value	5,897.22
Asheville Telephone & Telegraph Co., assessed value	7,983.00
Hendersonville Light & Power Co., assessed value	5,000.00
American Telephone & Telegraph, assessed value	2,250.40

Superior Court Terms: 7th March, criminal cases only; 16th May, jail and civil cases only; 14th November, jail and civil cases only; 3rd October, criminal cases only.

COUNTY OFFICERS.

Clerk of the Court—C. M. Pace, Hendersonville.

Sheriff—A. M. Blackwell, Hendersonville.

Register of Deeds—S. M. King, Hendersonville.

Treasurer—V. C. V. Shepherd, Hendersonville.

Coroner—W. R. Kirk, Hendersonville.

Surveyor—J. C. Drake—Hendersonville.

Co. Supt. of Health—J. G. Waldrop, Hendersonville.

Co. Supt. of Schools—W. S. Shitle, Hendersonville.

Supt. of County Home—J. W. Lee, Hendersonville.

Co. Board of Education—C. Oates, Beaver Wallow; N. W. Posey, Horseshoe; J. P. Patton, Flat Rock.

County Commissioners—J. T. Staton, Saluda; W. P. Bane, Hendersonville; T. A. W. Lyda, Edneyville.

County Board of Elections—Vernon Murray, Hendersonville; J. Williams, Hendersonville; Claude Sales, Fletcher.

JUSTICES OF THE PEACE.

Blue Ridge Township—S. M. Gilliam, Hendersonville, R. F. D.; J. W. Carl, Hendersonville, R. F. D.; W. S. Young, Hendersonville, R. F. D.; F. C. Whitaker, Hendersonville, R. F. D.; W. B. Wells, Hendersonville, R. F. D.

Clear Creek—A. R. Maxwell, Hendersonville; J. H. Townsend, Hendersonville, R. R. D.; J. B. Hill, Hendersonville, R. F. D.; J. A. Garren, Hendersonville, R. F. D.; A. J. McMinn, Hendersonville, R. F. D.; R. P. Harper, Hendersonville, R. F. D.; L. P. Pittillo, Hendersonville, R. F. D.

Crab Creek—R. J. Fletcher, Hendersonville, R. F. D.; T. L. Hamilton, Hendrsonville, R. F. D.; W. A. Mason, Hendersonville, R. F. D.

Edneyville—C. Oates, Bear Wallow; Bob. L. Freeman, Bear Wallow; W. G. Lyda, Bear Wallow.

Green River—J. W. Ward, Zirconia, R. F. D.; R. B. Ward, Zirconia, R. F. D.; A. A. McDowell, Zirconia, R. F. D.

Hendersonville—J. D. Dermid, Hendersonville; B. F. Hood, Hendersonville; A. L. Davenport, Hendersonville; J. P. Patton, Hendersonville.

Hooper's Creek — I. T. Sales, Fletcher; J. P. Wilkie, Fletcher; Frank Smith, Fletcher.

Mills River—N. W. Possey, Horseshoe, R. F. D.; T. E. Osborne, Horseshoe, R. F. D.; J. H. Murray, Horseshoe, R. F. D.; T. L. Johnson, Horseshoe, R. F. D.; J. L. Gash, Horseshoe, R. F. D.

MINISTERS NOT IN TOWNS.

A. I. Justice, Hendersonville, R. F. D.; R. P. Corn, Hendersonville, R. F. D.; J. L Brookshire, Flat Rock, R. F. D.; W. A. Morris, Hendersonville, R. F. D.

SCHOOLS AND ACADEMIES.

Pleasant Hill Graded School—C. M. Gallemone, Principal, Hendersonville, R. F. D.

Hooper's Creek Graded School—H. M. Ainsly, Principal, Fletcher.

Flat Rock Braded School—D. H Cline, Principal, Flat Rock.

PHYSICIANS NOT IN TOWNS.

Johnson, L. L., Fletcher, R. F. D.
Russell, L. P., Fletcher,
Gureard, A. R., Fletcher, Flat Creek.

MERCHANTS NOT IN TOWNS.

Carl, John, Dana.
Davenport, A. L. & L. E., Horseshoe.
Sales Bros., Fletcher.
Johnson, T. L., Fletcher.

FLOUR, CORN AND FEED MILLS.

Marshall, B. W., Hendersonville, R. F. D.

SAW MILLS.

Maxwell, A. R. & W. P., Hendersonville, R. F. D.
Carl, T. C., Hendersonville, R. F. D.

PUBLIC SCHOOL TEACHERS.

Lanning, Miss Sue, Fletcher.
Freeman, Miss Florence, Hendersonville.
Grinnan, Miss Isabelle, Hendersonville.

Warlick, Miss Hattie, Horseshoe.
Garren, Miss Della, Hendersonvlle.
Hart, Roy J., Hendersonville, R. F. D. No. 2.
Klein, David H., Flat Rock.
Hill, Tilden, Edeneyville.
Brock, Miss Lala, Flat Rock.
Briggs, Miss Genia, Hendersonville, R. F. D. No. 2.
Stepp, Thomas D., Flat Rock.
Merchant, J. H., Dana.
Young, W. S., Flat Rock.
Pittillo, M. Y., Hendersonville, R. F. D. No. 2.
Pittillo, Miss Clara, Hendersonville,, R. F. D. No. 2.
Pittillo, Miss French, Hendersonville, R. F. D. No. 2.
Sinclair, Mrs. E. L., Fletcher, R. F. .D
Johnson, Mrs. T. M., Arden.
Johnson, T. M., Arden.
Clarke, W. T., Hendersonville.
Clark, G. F., Flat Rock, R. F. D.
Anderson, Luther, Etowah.
McMillan, Miss Kate R,, Hendersonville, R. F. D. No. 2.
Miller, Miss Jeannette, Hendersonville, R. F. D .No. 2.
Young, Miss Charlotte, Horseshoe.
Shipman, Miss Mayme, Hendersonville.
Shipman, Miss Lola, Hendersonville.
Shipman, Miss Lula, Hendersonville.
Bird, Mrs. E. M., Fletcher.
Freeman, Miss Celia, Bat Cave.
Freeman, Miss Effie, Bat Cave.
Freeman, Miss Ida Belle, Hendersonville.
Briggs, Turner P., Hendersonville, R. F. D. No. 2.
Waters, T. J., Hendersonville, R. F. D. No. 2.
Ledbetter, B. R., Hendersonville, R. F. D. No. 2.
Lyda, H. M., Hendersonville, R. F. D. No. 2.
Redden, Mrs. John, Hendersonville.
Warlick, Miss Augusta, Horseshoe.
Warlick, Miss Kate, Horseshoe.
Brittain, Miss Maggie, Horseshoe.
Hughes, Miss Jennie, Dana.
Ledbetter, Miss Bertha, Hendersonville.
Woodfin, Miss Mary.
Flack, Mrs. J. A., Edneyville.
Gallimore, Prof., Hendersonville, R. F. D. No. 4.
Neeley, R. E., Hendersonville, R. F. D. No. 1.
Ledbetter, Miss Ludith, Edneyville.
Paris, W. R.
Merchant, Miss Laura E., Dana.
Shipman, Miss Kate, Hendersonville,
Lance, Miss Lula, Fletcher.
Carson, Miss Ethel, Hendersonville.
Carland, Miss Sue, Horseshoe.
Johnson, Miss Ruby.
Pryor, Miss Ethel, Fletcher.
Jackson, Miss Hattie.
Allen, Bessie, Edneyville.
Edwards, Miss Amy E., Hendersonville.
Morris, Hulbert, Hendersonville.
Huggins, Henry, Hendersonville.
A. P. Belle, Zirconia.

HENDERSONVILLE.

Population, 1909: 3,500. No. white polls, 313; No. colored polls, 111.

Value real estate, $859,035; value personal property, $431,517; total, $1,-288,552.

Tax Rate, $1.10.

Bonded debt, $114,000; floating debt, $10,000.

TOWN OFFICERS.

Mayor—R. H. Staton.
Chief of Police—J. W. McCarson.
City Clerk—J. Mack Rhodes.
Treasurer—J. D. Davis.
Tax Collector—S. Y. Bryson.
Standard-Keeper—J. D. Davis.
City Attorney—Michael Schenck.
Postmaster—B. Jackson.
R. R. Agent—J. W. Bailey, Southern Railway.
Express Agent — J. W. Bailey, Southern Express Co.
Telegraph Managers—E. J. S. James, Bell Tel. & Tel. Co.; L. L. Sheely, Western Union.
Telephone Manager—J. E. Brown, Asheville Tel. & Tel. Co.

MINISTERS AND CHURCHES.

Baptist—R .M. Hughes, Pastor.
Episcopal—H. B. Wilcox, Restor.
Methodist—J. W. Moore, Pastor.
Catholic—Father Marion, Pastor.

SCHOOLS AND ACADEMIES.

Hendersonville Graded School—R. M. Ivens, Superintendent.

HOTELS AND BOARDING HOUSES.

Gates Hotel.
Wheeler Hotel.
Blue Ridge Hotel.
Mt. City Inn.
Hotel Lake.
View Hotel.
Allen, T. A.
Israel, Mrs. S. A.
Gover, Mrs. A. M.
Stradley, Mrs. W. C.
The Oake.
The Kentucky House.
Osteen House.

BANKS AND BANKERS.

Peoples National Bank—John Carter, President; C. S. Fullbright, Cashier.
First National Bank—W. J. Davis, President; K. G. Morris, Cashier.
Citizens Bank—F. R. Durfee, President; C. E. Brook, Cashier.
Wanteska Trust Co.—Claude Brown, P. F. Patton, Cashier.

BAKERS.

Toms, M. C.

BRICK MANUFACTURERS.
Ingraham Brothers.

BOOT AND SHOE DEALERS.
Staton & Staton.

BOOK STORES.
Lott, W. M.

BUTCHERS AND DEALERS IN CATTLE.
Lyda, W. C.
Hyder, J. P.
Pace & Sherman.
Justice, A. F.

CARRIAGE DEALERS OR M'F'R'S.
Stepp, D.
English & Wilson.

CONTRACTORS AND BUILDERS.
Edwards, W. F.
McCrary, Joe.
Jordan, J. H.

CHAMBER OF COMMERCE.
Hendersonville Chamber of Commerce—C. R. Whitaker, President.

CLOTHIERS AND MEN'S FURNISHERS.
Glazener, G. M.

(**DEPARTMENT STORES.**
Wilson, C. E.

DENTISTS.
Carson, H. H.
Money, A. H.
Ewbank, Fred.
Wallace, W. T.

TOBACCO DEALERS .
Brooks, B. L.

DRUGGISTS.
Justus Pharmacy.
Hunter Pharmacy.
Rose, J. L., Co.

DOCTORS.
Edgerton, J. L.
Drafts, A. B.
Waldrop, J. G.
Kirk, W. R.
Dixon, Guy.
Allen, T. A.
Few, C.
Crow, Art.
Johnson, L. L.
Russell, J. D.
Jones, Levi.
Hutchison, G. W.

DRY GOODS AND NOTIONS.
Johnson, S.
Williams, Otto.
Jones, A. O.

POWER AND LIGHT COMPANIES.
Wilson, C. E.
Pace, D. S.
Carson, T. B.

FRUIT DEALERS.
Boyd, J. D.
Pailalas Bros.
Tabor, Alonzo.

FERTILIZER DEALERS & M'F'RS.
Hyder, J. P.
Pace, D. S.
Carl, Jonathan.

FLORISTS.
Barnwill, Mrs. Lila Riply,
Howard, Mrs.

FISH AND OYSTER DEALERS.
Stevenson, A. F.

FURNITURE DEALERS.
Stepp, J. M.
Sheppard, M. M.

GROCERS.
Hendersonville Wholesale Co.
Calhoun-Wilkens Co.
Slayde-Fakes & Co.

HARDWARE DEALERS.
Clarke Hardware Co.
Edwards, W. F.

INSURANCE AGENTS.
Few, Vernon.
Ewbanks, John.
Ray, Mc. D.
Staton, U. G.
Staton & Rector.

JEWELERS.
Hawkins, W. H.
Cagle, J. S.

LAUNDRIES.
Whitaker, C. R.
Hendersonville Ice, Coal & Lumber Co.

LAWYERS.
Smith, W. A.
Schenck, Michael.
Ray, Mc. D.
Blythe, O. V. F.
Pickins, S. V.
Staton, R. H.
Eubanks, Witt.
Rector, W. C.
Holmes, A. L.
Valentine, G. H.
Twyford, Henry.
Ewart, H. G.
Shipp, Bartlett.

LUMBER M'F'R'S. AND DEALERS.
Stillwell, Earl.
Morrow, J. C.
Bennett, Brothers.
Wilson, W. R.

PAINT AND OIL DEALERS.
Hamilton & Bryson.

PAINTERS.
Garren, W. A.

PRODUCE DEALERS.
Hyder, H. D.

PLUMBERS.
McIntyre, J. W.
Detruer, J. H.
Duffy, John.

PIANO AND ORGAN DEALERS.
Michael Bros.

PHOTOGRAPHERS.
Baker, A. F.

NEWSPAPERS AND EDITORS.
Hustler—M. L. Shipman, Editor.
Hendersonville Times—T. W. Valentine, Editor.

REAL ESTATE AGENTS.
Ewbank & Ewbank.
Smith & Waldorf.
Orr, J. L.
Toms & Williams.

SHINGLE DEALERS.
Bennett Bros.
Bly Bros.

UNDERTAKERS AND EMBALMERS.
Shepherd, M. M.
Stepp, J. M.

WALL PAPER DEALERS.
Garren, W. A.

HERTFORD COUNTY.

COUNTY SEAT, WINTON.

Formed in 1750. Named in honor of Marquis of Hertford.
Area: 340 square miles.
Population: 14,294. White males, 2,967; white females, 2,936; negro males, 4,169; negro females, 4,222; foreign born, 9.
Value of real estate, $1,964,938; value of personal property, $1,366,951.
Property listed in 1909 by whites, $2,806,516; by negroes, $525,373.
No. of Schools: For whites, 33; for negroes, 33.
Tax Rate: County purposes, 41 2-3c., State, 25c.; total, 66 2-3c.
Public Roads: Worked by Special Act.

RAILROAD, TELEGRAPH AND EXPRESS COMPANIES.

Chowan Motor Company, assessed value	$ 4,675.00
Atlantic Coast Line R. R., 14.53 miles, assessed value	424,682.55
Southern Express Company, assessed value	1,722.73
Western Union Telegraph Company, assessed value	4,172.39
Wellington & Powellsville R. R., 4.00 miles, assessed value	9,818.16
Albemarle Steam Navigation Company, assessed value	1,800.00
North State Telephone Company, assessed value	4,383.00
Chowan & Roanoke Telephone Company, assessed value	672.00
Southern Railway Rolling Stock, assessed value	21,735.00

Superior Court Terms: Seventh Monday after 1st Monday in March; sixth Monday after 1st Monday in September; first Monday before 1st Monday in March.

COUNTY OFFICERS.

Clerk of the Court—Thomas D. Boone, Winton.
Sheriff—Asa E. Garrett, Ahoskie.
Register of Deeds—John A. Northcott, Winton.
Treasurer—A. E. Garrett, Ahoskie.
Coroner—Paul Mitchell, Ahoskie.
Surveyor—J. D. Parker, Woodland.
Co. Supt. of Health—J .H. Mitchell, Ahoskie.
Co. Supt. of Schools—T. E. Brown, Ahoskie.
Supt. of County Home—M. M. Brown, Ahoskie, R. F. D.
Co. Board of Education—John E. Vann, C. W. Parker, M. Watson.
County Commissioners—B. F. Williams, A. I. Parker, J. C. Vinson, S. P. Winborne, J. H. Darden.
County Board of Elections—A. C. Vann, I. F. Snipes, A. T. Newsome.

JUSTICES OF THE PEACE.

Ahoskie Township—J. J. Askew, J. R. Garrett, J. H. Mitchell, J. W. Powell, C. C. Sessoms.
Harrellsville—A. B. Adkins, S. M. Aumack, W. E. Miller.
Maneys Neck—L. F. Lee, J. D. Riddick, E. G. Sears, S. P. Winborne.
Murfreesboro—M. D. Gatling, J. E. Evans, T. M. Forbes, W. S. Nelson, Isaac Pipkin, John B. Trader, John S. Wynn.
St. John's—J. E. Britt, John Freeman, J. M. Eley, S. E. Vaughan.
Winton—J. W. Boone, W. S. Herring, A. I. Parker, B. G. Williams.

MINISTERS NOT IN TOWNS.
Poteat, J. H., Como.

SCHOOLS AND ACADEMIES.
Buckhorn Academy—Miss Joe Vann, Principal, Como.

PHYSICIANS NOT IN TOWNS.
Burbage, T. I., Como.

MERCHANTS NOT IN TOWNS.
Barnes, J. H., & Co., Como.
Picot, G. C., Como.
Williams, B. G., Cofield.
Israel, K. R., Menola.
Parker, C. W., Menola.
Benthall, J. C., St. Johns.

COTTON GINS.
Hedgepeth & Keff, Ahoskie.
Mitchell & Garrett, Ahoskie.
Green, W. G., Aulander.
Odom, M. E. S. & C. R., Eagletown.
Thomas, R. P., Cofield.
Cofield Mfg. Co., Cofield.
Taylor, W. T., & Bro., Como.
Winborne, S. P., Como.
Britt, E., Mapleton.
Askew, John O., Harrellsville.
Mitchell, J. S., Winton.
Parker, C. W., Menola.
Chetty, J. T., & Son, Murfreesboro.
Worrell, E. C., Murfreesboro.

Benthall, J. C., St. John.
Mitchell, C. W., Aulander.
Joyner, E. H., St. John.
Freeman, J. P., & Son, Union.
Vann, A. C., Union.
Sears, Mrs. W. H., Union.
Minton, D. L., Anneta.
Winton Ginning Co., Winton.

SAW MILLS.

Branning Mfg. Co., Ahoskie.
Taylor, W. P., Winton.
Hertford Lumber Co., Murfreesboro.

PUBLIC SCHOOL TEACHERS.

Vann, Miss Josephine H., Como.
Williamson, Miss Sylla, Como.
Taylor, Miss Elizabeth, Como.
Ferguson, Miss Jennie, Como.
Pittard, Miss Elizabeth, Como.
Deanes, Miss Mary C., Murfreesboro.
Duke, Miss Vitlie, Murfreesboro.
Edwards, W. M., Murfreesboro.
Matthews, Miss Bertie, Ahoskie.
Sykes, Miss Virgie, Mapleton.
Britton, N. W., Winton.
Thomas, Miss Mary, Winton.
Vann, Miss Harriett, Ahoskie.
Hill, Miss Ella, Cofield.
Smith, Miss Adelaide, Cofield.
Cullins, Miss Ethel, Harrellsville.
Evans, Miss Myrtle, Harrellsville.
Wynn, Miss Essie, Ahoskie.
Sears, Miss Annie, Ahoskie.
Parker, Miss Eunice, Aulander.
Pritchard, Miss Elizabeth, Woodland.
Cobb, Miss Julia, Ahoskie.
Grett, Miss Rettie, Ahoskie.
Montague, Miss Villa, Colerain.
Pierce, Miss Ella, Ahoskie.
Harrell ,Miss Mary, Ahoskie.
Miller, Mrs. Arthur, Ahoskie.
Browne, Robert, Woodland.
Eley, Clayton, Woodland.
Shannon, B. O., Ahoskie.
Darden, Miss Iva, Ahoskie.

WINTON.

Incorporated in 1873.
Population, 688.
Value real estate, $82,575; value personal property, $108,462.
Tax Rate: 15c. on the $100 and 45c. on poll.

TOWN OFFICERS.

Mayor—J. W. Boone.
Postmaster—J. B. Catus.
Chief of Police—J. E. Jones.
R R., Agent—W. L. Matthews, Albemarle Steam Navigation Co.
Manager Telegraph—The North State Telephone Co. (General office at Murfreesboro.)

MINISTERS AND CHURCHES.

Baptist—A. C. Sherwood, Pastor.
Methodist—L. T. Singleton, Pastor.

SCHOOLS AND ACADEMIES.

Winton High Grade Public School—N. W. Britton, Principal.
Watters Normal Institute—C. S. Brown, Principal.

BANKS AND BANKERS.

Merchants and Farmers Bank—A. I. Parker, President; John P. Mitchell, Cashier.

DOCTORS.

Pollard, W. B.
Griffin, C. F.

DRUGGISTS.

Daniel & Shaw Drug Co.

GENERAL MERCHANDISE.

Jordan & Parker.
Shaw, W. P., Jr., & Bro.
Herring, W. S., & Son.
Pearce & Banks.
Shaw, W. P., & Bro.
Carter, J. C.
Jones, E. R.
Nickens, C. D.

HOTELS AND BOARDING HOUSES.

Taylor House.
Jordan & Parker Hotel.
Lassiter, T. L. (Boarding House.)

LIVERY STABLES.

Banks, E. L.
Jones, H. H.
Lee, T. H.

MANUFACTURING PLANTS.

Taylor, W. P. (Saw mill.)

INSURANCE AGENTS.

Herring, W. S.
Shaw, W. P., Sr.
Bridgers, R. C.

LAWYERS.

Vann, John E.
Cowper, George.
Mitchell, J. R.
Bridger, R. C.

UNION.

Incorporated in 1887.
Population, 1909: White, 88; colored, 50; total, 138.
Value real estate, $24,100; value personal property, $6,465.38.

TOWN OFFICERS.

Mayor—James P. Freeman.
Chief of Police—W. J. Dukes.
Manager Telegraph—L. J. Lawrence, The North State Telephone Co.

MINISTERS AND CHURCHES.

Baptist—J. D. Bruner, Pastor.
Methodist—J. P. Pate, Pastor.

SCHOOLS AND ACADEMIES.

Union High School—Miss Nettie Brett, Principal.

GENERAL MERCHANDISE.

Matthews, J. E.
Darden, J. H.
Dunn, W. J.
Brett, J. E.
Charles, John L.
Sears, Mrs. Annie P.
Freeman, John.

HOTELS AND BOARDING HOUSES.

Matthews House.

LIVERY STABLES.

Matthews, J. E.

MANUFACTURING PLANTS.

Freeman & Dukes Coach Shop.
Sears, Mrs. Annie P. (Saw mill.)
Beverly & Freeman. (Saw mill.)

MURFREESBORO.

Incorporated in 1841.
Population, 657.
Value real estate and personal property, $302,355.
Tax Rate: 20c. on the $100 and 60c. on poll.

TOWN OFFICERS.

Mayor—Stanley Winborne.
Postmaster—John Hare.
Chief of Police—L. F. Sumner.
R. R. Agent—T. W. Pipkin, Albemarle Navigation Co.; E. B. Hill, Chowan Motor Co.
Manager Telegraph—L. J. Lawrence, The North State Telephone Co.

MINISTERS AND CHURCHES.

Methodist—L. T. Singleton, Pastor.
Baptist—A. C. Sherwood, Pastor.
Episcopal—John B. Gibble, Rector, Windsor.

SCHOOLS AND ACADEMIES.

Chowan Baptist Female College—J. D. Bruner, President.
Seminary for Young Ladies—Mrs. E. E. Parham, Principal.

BANKS AND BANKERS.

The Peoples Bank—D. C. Barnes, President; Paul Jenkins, Cashier.

DOCTORS.

Gary, R. H.
Harrell, George N.
Freeman, W. G.

DENTISTS.

Campbell, Paul.
Everett, James B.

DRUGGISTS.

Nicholson, T. H.

GENERAL MERCHANDISE.

Wynn Bros.
Vaughan, U.
Lawrence, J. N.
Vaughan, T. J.
Vaughan, C. T.
Watson, U.
Deloatch, K. S.
Chitty, W. R.
Boyette, C. E.
Jenkins, Godwin.
Boyette, J. A.

HOTELS AND BOARDING HOUSES.

Seawell House.
Murfreesboro Hotel.

LIVERY STABLES.

Chitty, J. C.
Lawrence, J. S.
Boyette, C. E.
Liverman, J. L.

MANUFACTURING PLANTS.

Hertford Lumber Co.
Hines Buggy Co.

LAWYERS.

Winborne & Winborne.
Lawrence, Lloyd J.
Barnes, D. C.

INSURANCE AGENTS.

Murfreesboro Insurance Agency.
Barnes, D. C.

NEWSPAPERS AND EDITORS.

Murfreesboro Index—Wm. Day, Editor.

AHOSKIE.

Incorporated in 1892.
Population, 800.

TOWN OFFICERS.

Mayor—Robert Holloman.
Postmaster—A. G. Bazemore.
Chief of Police—B. E. Copeland.
R. R. Agent—J. H. Robertson, Atlantic Coast Line R. R.
Manager Telegraph—J. H. Robertson, Western Union Telegraph Co.

MINISTERS AND CHURCHES.

Baptist—M. A. Adams, Pastor.
Methodist—J. P. Pate, Pastor.

SCHOOLS AND ACADEMIES.

Ahoskie Graded School—B. O. Shannon, Principal.

BANKS AND BANKERS.

Bank of Ahoskie—J. T. Williams, President; W. L. Curtis, Cashier.

DOCTORS.

Mitchell, J. H.
Mitchell, Paul H.
Greene, A. W.

DRUGGISTS.

Ahoskie Drug Co.
Mitchell, J. H.

GENERAL MERCHANDISE.

Hoggard & Stokes.
Garrett, J. R.
Williams, J. T.
Myers, D. L.
Baker, D. P. & Co.
Godwin, J. W., Jr.
Gerrock, E. G.
Willoughby, G. L.
Dilday, S. J.

HOTELS AND BOARDING HOUSES.

Holloman Hotel.
Boyette, John P.

LIVERY STABLES.

Hill Bros.
Mitchell, J. A.
Holloman, A. W.

MANUFACTURING PLANTS.

Branning Mfg. Co.

LAWYERS.

Snipes, E. T.
Rogers, W. W.
Hobbs, E. C.

DENTISTS.

Gardner, J. D.

INSURANCE AGENTS.

Baker, R. J.
McGloughan, D. R.

HARRELLSVILLE.

Population, 112.

TOWN OFFICERS.

Mayor—W. A. Perry.
Postmaster—H. H. Taylor.
Chief of Police—B. Scull.
R. R. Agent—J. L. Smith.
Manager Telegraph—Chowan and Roanoke Telephone Co. (See Windsor for General Manager.)

MINISTERS AND CHURCHES.

Baptist—M. P. Davis, Pastor.
Methodist—J. P. Pate, Pastor.

SCHOOLS AND ACADEMIES.

Harrellsville High School—Miss Ethel Cullens, Principal.

DOCTORS.

Powell, J. A.

GENERAL MERCHANDISE.

Askew, John O.
Williams Bros.
Ward, B. H.
Gilliam, W. B.
Copeland & Taylor.

HOTELS AND BOARDING HOUSES.

Scull, Mrs. L. W.
Copeland, W. I.

LIVERY STABLES.

Copeland & Taylor.

MANUFACTURING PLANTS.

Barnes, J. H. (Saw mill.)

HYDE COUNTY.

COUNTY SEAT, SWAN QUARTER.

One of the original precincts of the Lords Proprietors. Named in honor of Edward Hyde, Governor of the Colony.

Area, 430 square miles.

Population: 9,278. White, males, 2,725; white females, 2,539; negro males, 1,906; negro females, 2,018; foreign born, 15.

Value of real estate, $789,080; value of personal property, $463,441.

Property listed in 1909 by white, $1,211,040; by negroes, $41,481.

No. of Schools: For whites, 36; for negroes, 28.

Tax Rate: County purposes, 13 2-3c. on the $100; poor, 10c; special, 25c. Bonded debt, $5,000.

Public Roads: No. miles, 185. Currituck and Lake Landing Townships worked under old State Law. Swan Quarter and Fairfield Townships by taxation.

RAILROAD, TELEGRAPH AND EXPRESS COMPANIES.

Hyde County Telephone Company, assessed value	$2,500
Washington & Hyde County Telephone Co., assessed value	1,380
Fairfield Canal & Turnpike Co., assessed value	7,600
Fairfield & Elizabeth City Transfer Company, assessed value	2,400
Swan Quarter Canal Company, assessed value	2,000
Engelhard Mercantile Company, assessed value	485
J. W. McWilliams Company, assessed value	2,500

Superior Court Terms: Spring Term—10th Monday after the 1st Monday in March. Fall Term—12th Monday after the 1st Monday in September.

COUNTY OFFICERS.

Clerk of the Court—Hugh J. Spencer, Swan Quarter.

Sheriff—E. O. Spencer, Swan Quarter.

Register of Deeds—J. C. Williams, Swan Quarter.

Treasurer—J. O. Marshall, Engelhard.

Coroner—R. C. Windley, Swan Quarter.

Co. Supt. of Health—R. E. Windley, Swan Quarter.

Co. Supt. of Schools—S. J. Beckwith, Lake Landing.

Supt. of County Home—J. T. Sawyer, Swan Quarter.

Co. Board of Education—W. P. Burrus, Engelhard; M. S. Credles, Swan Quarter; Z. T. Fortescue, Scranton.

County Commissioners—Nathaniel Credle, Swan Quarter; T. E. Warren, Scranton, Robert Jinnette. Swan Quarter.

County Board of Elections—J. C. Simmons, Fairfield; George Mokely, Swan Quarter; William Swindell, Swan Quarter.

JUSTICES OF THE PEACE.

Currituck Township—A. R. Davenport, Leechville; L. A. Griffin, Scranton; George G. Newman, Scranton; M. G. Williams, Scranton.

Swan Quarter—Wm. Watson, Swan Quarter; J. W. Jarvis, Swan Quarter; L. P. Spencer, Swan Quarter.

Fairfield—Geo. P. Carter, Fairfield; B. F. Mooney, Fairfield; C. W. Carter, Fairfield.

Lake Landing—E. H. Jones, Swan Quarter; T. R. Benson, Swan Quarter; Geo. I. Watson, Wysocking; W. D. Mann, Wysocking; Edward Adams,

Lake Landing; E. L. Silanthorm, Engelhard; S. T. Gaskins, Lake Landing.

MINISTERS NOT IN TOWNS.

Rumly, J. L., Fairfield.
Davenport, H., Fairfield.
Grant, R. R., Lake Landing.
Jarvis, J. H., Scranton.

SCHOOLS AND ACADEMIES.

Lake Landing Graded School.
Sladesville Graded School—Miss Annie Tyer, Principal.
Engelhard Graded School—Miss Eloise Bell, Principal.

PHYSICIANS NOT IN TOWNS.

Mann, J. A., Fairfield.
Harris, A. G., Fairfield.
Mann, Jim, Lake Landing.
Jarvis, E. H., Swan Quarter.
Swindell, Walter, Scranton.

COTTON GINS.

Credle, Statz, Scranton.
Spring, Alex., Scranton.
Brinn, Charles, Swan Quarter.
Jarvis, Harold, Engelhard.

SAW MILLS.

Credle, Statz, Scranton.
Spring, Alex., Scranton.
Mason, J. R., Swan Quarter.
Hodges, George W., Swan Quarter.

MERCHANTS NOT IN TOWNS.

Cartwright & O'Neal, Fairfield.
Cuthrell, J. S., Fairfield.
Mason, L. E., Fairfield.
Cox, W. E., Engelhard.
Gibbs, Closs, Engelhard.
Davis, W. C., Engelhard.
Engelhard Mercantile Co., Engelhard.
Spencer, T. S., Engelhard.
Williams, Joshua, Engelhard.
Hall, J. M., Middleton.
Mann, J. A., Middleton.
Gibbs, J. W., Middleton.
Jarvis, Walter, Middleton.
Watson, Geo. I., Wysocking.
McKinney, J. R., Wysocking.
McKinney, P. H., Wysocking.
Credle, O. T., Wysocking.
Weston, L. J., Lake Landing.
Windley, S. A., Lake Landing.
Bell, E. B., Swan Quarter.
Watson, G. H., Swan Quarter.
Bridgeman, R. G., & Co., Swan Quarter.
Jarvis, J. W., Swan Quarter.
Harris, W. D., & Co., Swan Quarter.
Spencer, E. B., Swan Quarter.
Mason, C. L., Swan Quarter.
Swindell, A. B., & Son, Swan Quarter.
Chadwick, R. C., Swan Quarter.
Credle, Geo. T., & Son, Swan Quarter.
Richards, J. W., Scranton.
Spring, Alex., Scranton.
Sears, N. B., Scranton.
Spencer, J. H., Scranton.
Ruffin, J. L., Scranton.
Harris, R. D., Scranton.
Lupton, S. S., Scranton.
Selby, N. B., Scranton.
Lupton, J. A., Scranton.
Credle, A. B., & Clark, Scranton.
Smith Company, Scranton.
Piland, M. L., Ocracoke.
J. W. McWilliams Co., Ocracoke.
Howard, W. E., Ocracoke.

PUBLIC SCHOOL TEACHERS.

Tyson, G. T., Leechville.
Winfield, Miss Lucy, Leechville.
Credle, Miss Ora, Scranton.
Tyre, Miss, Scranton.
Rue, Miss Ada, Scranton.
Spencer, Miss Estelle, Swan Quarter.
Roberson, Miss Ella, Swan Quarter.
Credle, C. G., Swan Quarter.
Credle, J. R., Swan Quarter.
Brown, Miss Jennie, Swan Quarter.
Harris, Miss Della, Swan Quarter.
Haynes, Miss Mae, Swan Quarter.
Tunnell, Miss Sheila, Swan Quarter.
Gaylord, Miss Eva, Swan Quarter.
Fisher, Miss Lessie, Swan Quarter.
Gibbs, Mrs. E. C., Swan Quarter.
Jones, H. C., Lake Landing.
Tunnell, Mrs. Lillie, Lake Landing.
Mann, Miss Willie, Lake Landing.
Guthrie, Miss Viola, Engelhard.
Sparrow, Miss Clara, Engelhard.
Bell, Miss Eloise, Engelhard.
Roper, G. E., Engelhard.
Swindell, Mrs. J. E., Engelhard.
Simmons, Enoch, Fairfield.
Mann, Mrs. T. C., Fairfield.
Rue, Miss Emma, Fairfield.
Williams, Miss, Ocracoke.

SWAN QUARTER.

Incorporated in 1903.

Population, 1909: White, 200; colored, 25; total, 225.

Value real estate, $50,000; value personal property, $25,000.

Tax Rate: 65c. on the $100.

TOWN OFFICERS.

Mayor—W. J. Harris.

Postmaster—A. Berry.

Chief of Police—J. W. Hays.

MINISTERS AND CHURCHES.

Methodist—B. F. Watson, Pastor.
Baptist—Rev. Mr. Merrell, Pastor.
Christian—H. S. Davenport, Pastor.
Episcopal—S. S. Barber, Rector.

SCHOOLS AND ACADEMIES.

Swan Quarter High School—Clemant Credle, Principal.

DOCTORS.

Windley, R. E.

DRUGGISTS.

Windley, R. E.

GENERAL MERCHANDISE.
Berry, W. T. & Co.
Brinn, Charles.
Brinn, S. C.
Credle, Geo. V., Sr.
Berry, Alex.

HOTELS AND BOARDING HOUSES.
Lupton, S. S.
Harris, W. J.

LIVERY STABLES.
Harris, W. J.
Brinn, Greely.

LAWYERS.
Mann, S. S.
Jones, Walter.

INSURANCE AGENTS.
Swindell, W. B.
Brinn, Greely.

IREDELL COUNTY.

COUNTY SEAT, STATESVILLE.

Formed in 1788. Named in honor of James Iredell, Associate Justice Supreme Court of United States.

Area: 650 square miles.

Population, 30,000. White males, 10,644; white females, 11,088; negro males, 3,600; negro females, 3,731; foreign born, 30.

Value of real estate, $4,609,715; value of personal property, $3,301,327.

Property listed in 1909 by whites, $7,688,489; by negroes, $221,553.

No. of Schools: For whites, 92; for negroes, 33.

Tax Rate: County purposes, 23 2-3c. on the $100; roads and bridges, 23 1-3c.; special, 11-2c.; State, 25c.; schools, 18c.

Public Roads: Worked by taxation and convict labor.

RAILROAD, TELEGRAPH AND EXPRESS COMPANIES.

Harmony Telephone Co., assessed value	$ 1,000.00
Clio Telephone Co., assessed value	1,475.00
Amity Telephone Co., assessed value	525.00
Southern Railway Co., 53.20 miles, assessed value	1,549,872.60
Southern Bell Tel. & Tel. Co., assessed value	27,018.00
North Carolina Midland Railroad, 4.91 miles, assessed value	80,721.62
The Pullman Co., assessed value	3,386.76
Southern Express Co., assessed value	5,402.48
Mooresville Telephone Co., assessed value	4,664.00
Western Union Telegraph Co., assessed value	6,004.38
Southern Power Co., assessed value	8,350,000
Iredell Telephone Co., assessed value	16,900.00
Peoples Telephone Co., assessed value	1,200.00

Superior Court Terms: 5th Monday before the 1st Monday in March, two weeks, criminal and civil; 11th Monday after the 1st Monday in March, two weeks, criminal and civil; 5th Monday before the 1st Monday in September, two weeks, criminal and civil; 8th Monday after the 1st Monday in September, two weeks, criminal and civil.

COUNTY OFFICERS.

Clerk of the Court—J. A. Hartness, Statesville.

Sheriff—J. M. Deaton, Statesville.

Register of Deeds—J. E. Boyd, Statesville.

Treasurer—W. R. Sloan, Statesville.

Coroner—P. C. Carlton, Statesville.

Surveyor—R. F. Rives, Statesville.

Co. Supt. of Health—M. R. Adams, Statesville.

Co. Supt. of Schools—L. O. White, Statesville.

Supt. of County Home—W. C. Barry, Barium Springs.

Co. Board of Education—W. G. Nicholson, J. H. Hill, Statesville; J. L. Bradley, Statesville.

County Commissioners—D. E. Turner, R. F. Gaither, J. W. Hager, Clio; N. B. Mills, Statesville; H. C. Summers, New Sterling.

County Board of Elections—W. D. Templeton, Mooresville; Lee Morrow, Statesville; R. V. Brawley, Statesville.

JUSTICES OF THE PEACE.

P. C. Carlton, Statesville; W. H. Newton, Mt. Mourne; J. P. Howard, Roby; T. G. Wallace, Hamptonville, R. F. D. No. 1; S. C. Johnson, Stony Point, R. F. D. No. 2; J. W. Vanhoy, Roby, R. F. D. No. 1; G. W. McNeely, Statesville, R. F. D. No. 1; Z. R. Tharpe, Net; W. J. Morrison, Statesville, R. F. D. No. 3; Elwood E. Smith, Settle; D. W. Lowrence, Mooresville; W. S. Page, Cool Spring; S. Grose, Statesville; W. C. Wooten, Statesville, R. F. D. No. 2; W. H. Hunter, Scotts; J. A. Stikeleather,

Olin; W. M. Reid, New Hope, R. F. D. No. 1; J. F. Brown, Eagle Mills; M. D. Stinson, Troutman; D. J. Fulbright, Stony Point, R. F. D. No. 1; J. R. Warren, Eufola, R. F. D. No. 1; J. W. Vanstory, Olin; A. M. Kennerly, Mt. Ulla, R. F. D. No. 2; S. A. Padgett, Olin; W. C. Moore, Statesville; O. O. Harwell, Troutman, R. F. D. No. 1; G. F. Shepherd, Elmwood; J. C. McLean, Mooresville; C. V. Voils, Mooresville; W. W. Turner, Statesville; W. B. Campbell, Harmony, R. F. D. No. 1; E. A. Matheson, Troutman, R. F. D. No. 1; A. J. Beaver, Cool Spring; W. F. Reece, Cool Spring; E. T. Goodman, Mooresville; S. S. Templeton, Olin, R. F. D. No. 1; J. A. King, Statesville; A. W. Blackwelder, Troutman, R. F. D. No. 2; N. F. Blackwelder, Dunlap; P. B. Kennedy, Houstonville; W. H. Aderholdt, Statesville; N. E. Moores, New Hope; J. E. Privett, Jennings; P. W. Eagle, Statesville, R. F. D. No. 5; W. W. Williamson, Troutman; D. L. Webb, Statesville; R. F. D. No. 4; W. H. Cook, Houstonville, R. F. D. No. 1; B. B. Boyd, Barium Springs; G. F. Downum, Turnerburg; R. W. Davis, Mooresville; J. A. Mills, Doolie; G. L. Houston, Troutman, R. F. D. No. 2; A. S. McCoy, Mooresville, R. F. D. No. 2; F. B. Gaither, Harmony; J. F. Murdock, Stony Point, R. F. D. No. 2; J. A. Ingram, Eufola.

MINISTERS NOT IN TOWNS.

E. E. Smith, Settle; J. M. Gibbs, Harmony; J. P. Davis, Olin; E. E. Yates, Statesville.

SCHOOLS AND ACADEMIES.

Harmony High School.

Scott's High School—J. M. Watt, Principal.

Cool Spring High School—D. C. Doggett, Principal.

Eupeptic Springs High School—Miss Mary Crater, Principal.

Troutman High School—Miss Mamie Crooks, Principal.

PHYSICIANS NOT IN TOWNS.

Nichols, W. G., Harmony.
Jurney, P. C., Turnersburg.
King, J. E. Statesville, R. F. D. No. 5.
Boyd, Lois, Barium Springs.
Burnes, A. B., Cleveland.
Blaylock, N. W., Statesville.
Ferguson, K. M., Statesville.
Mills, R. W., Troutman.
Wilhelm, W. W., Eufola.
Kluttz, E. E., Troutman.
Hall, E. A., Dunlap.
King, J. E., Snow Creek.
Houston, Geo. J., Mt. Mourne.
Parks, W. P., Olin.
Williams, J. V., Evalin.
Young, James, Granite Hill.
Mott, W. B., Mt. Mourne.
Moore, J. T., Mayhew.

MERCHANTS NOT IN TOWNS.

Grose, C. A., & Bro., Harmony.
Gaither, R. F., Harmony.
Pressley, W. F., Stony Point, R. F. D. No. 1.
Sarten, D. P., Cool Spring.
Long, J. J., & Son, Elwood.
Watt, T. L., & Co. Scotts.
Stimpson & Steele, Turnersburg.
Holland, W. L., Olin.

COTTON GINS.

Stimpson & Steele, Turnersburg.
Pou, R. W., Elmwood.
Fox, N. W., Statesville.
Gaither, R. F., Harmony.

FLOUR, CORN AND FEED MILLS.

Stimpson & Steele, Turnersburg.
Nicholson' Mills, Nicholsons' Mills.
Jennings Mill, Jennings.

SAW MILLS .

Stimpson & Steele, Turnersburg.
Tomlin, C. A., Olin.

PUBLIC SCHOOL TEACHERS.

Turner, Miss Laura L., Statesville.
Dotson, Miss Eva, Statesville.
Stevenson, Miss Maggie, Stony Point.
Shinn, Miss Lillian, Troutman, R. F. D. No. 1.
Miller, Miss Alice, Troutman.
Barnhardt, Miss Lettie, Statesville, R. F. D. No. 1.
Howard, B. C., Troutman, R. F. D. No. 2.
Davidson, C. A., Troutman, R. F. D. No. 1.
Foster, Miss Lizzie, Statesville.
Steele, Miss K. Lee, Statesville.
Morrison, Miss Ethel, Statesville.
Smith, Miss Augusta, Elmwood.
Abernethy, Miss Pearl, Statesville, R. F. D. No. 2.
Levan, R. E., Stony Point, R. F. D. No. 2.
Morrison, E. H., Scotts.
Cowan, Miss Mary, Elmwood.
Brawley, V. R., Troutman, R. F. D. No. 2.
Brookshire, Miss Essie, Troutman.
Elliott, Knox, Stony Point, R. F. D. No. 2.
Brown, G. P., Scotts.
Myers, Sanford, Jennings.
Howard, Miss Margaret, Troutman.
Sides, Miss Mabel, Loray.
Dunlap, Miss Lillian, Dunlap.
Ostwalt, Miss Banna, Statesville, R. F. D. No. 3.
Alexander, Miss Florence, Stony Point.
Hedrick, J. C., Loray.

Ervin, L. F., Scotts.
Summers, J. Watt, Statesville, R. F. D. No. 6.
Younger, Miss Alta, New Hope.
Woodsides, Miss Lottie, Loray.
Harris, Miss Cleora, Stony Point.
Dunlap, Miss Eleanor, Dunlap.
Moore, Miss Ella, Cool Spring.
Murdock, Miss Pearl, Statesville.
Gray, J. B., Dunlap.
Rash, J. W., Statesville.
Kennedy, T. A., Troutmans, R. F. D. No. 1.
Myers ,J. R., Jennings.
Houpe, L. B., Dunlap.
Watt, J. M., Scotts.
Crater, Cynthia, Olin, R. F. D. No. 1.
Crater, Miss Mary, Statesville.
Little, Miss Annie, Statesville, R. F. D. No. 6.
Crater, Merton, Olin.
Gilbert, Miss Mattie, Statesville, R. F. D. No. 6.
Crater, J. W., Olin, R. F. D. No. 1.
Maddison, S. M., Olin, R. F. D. No. 1
Lazenby, Miss Ara, Statesville, R. F. D. No. 7.
Lazenby, Miss Annie, Statesville, R. F. D. No. 7.
Choat, Miss Ona, Huntersville.
Gibbs, Miss Janie, Statesville.
Mayberry, Blaine, New Hope.
Stewart, J. A., Stony Point, R. F. D. No. 1.
Hepler, H. C., Olin, R. F. D. No. 1.
Holcombe, Miss Mamie, Harmony.
Redmond, R. C., New Hope.
Hedrick, M. S., Loray.
Trivette, Dollie, Harmony.
Trivette, Willie, Harmony.
Troutman, J. Claud, Statesville, R. F. D. No. 3.
Williams, T. H., New Hope.
Holton, M. B., Statesville, R. F. D. No. 7.
Harmon, E. E., Statesville, R. F. D.
Baity, Miss Anna, Mooresville, R. F. D.
Swain, W. J., Olin, R. F. D. No. 1.
Howard, Miss Sarah, Dunlap.
Hall, Miss Mattie R., Statesville.
Summers, Miss Louise, Statesville.
Summers, Miss Robena, Statesville, R. F. D. No. 7.
Lawrence, Miss Mary, Statesville, R. F. D. No. 5.
Sharpe, W. P., Harmony.
Cloaninger, Miss Lou, Mooresville.
Tolbert, Miss Mattie, Troutman, R. F. D. No. 2.
Davidson, Miss Sallie, Statesville, R. F. D. No. 3.
Hix, Miss Annie, Houstonville.
Reid, W. M., New Hope, R. F. D. No. 1.
Heath, Miss Daisy, Harmony.
Tharpe, Miss Mamie, Harmony.
Sharpe, C. W., Harmony.
Sharpe, James W., Harmony.
Sharpe, Jno. C., Harmony.
Harris, Miss Maud, Stony Point.
Harris, Miss Cleora, Stony Point.
Wetmore, T. B., Harmony.
Tharpe, Miss Claudia, Harmony.
Mason, J. R., Statesville, R. F. D. No. 2.
Reece, Miss Lilla B., Elmwood.
Nicholson, Miss Willie, Statesville.
Stevenson, Miss Mary, Loray.
Andrews, Miss Ethel, Statesville.
Hill, Miss Mary A., Statesville, R. F. D. No. 5.
Lowrance, Jay, Mooresville.
Robinson, Miss Ethel, Mooresville.
Bell, Miss Cora, Mt. Mourne.
Bost, E. B., Mooresville, R. F. D.
Davis, R. W., Mooresville, R. F. D.
Crooks, Miss Mamie E., Troutmans.
Yoos, Miss Beulah, Charlotte.
Stimson, Miss Annie, Statesville.
Wagner, Clyde, Troutmans.
Ponder, Miss Eugenia, Skyland.
Morrow, Harvey, Eufola.
Moore, Mrs. J. P., Statesville.
Kennedy, Miss Mary, Harmony.
Trivette, Nathan, Hamptonville, R. F. D. No. 1.
McLendon, Miss Josephine, Harmony.

STATESVILLE.

Population, 1909: 5,000; No. white polls, 642; No. colored polls, 77.

Value real estate, $1,415,935; value personal property, $936,612.

Tax Rate, $1.15 on the $100.

Bonded debt, $180,000.

TOWN OFFICERS.

Mayor—H. P. Grier.
Chief of Police—C. H. Conner.
City Clerk—E. Morrison.
Treasurer—E. Morrison.
Tax Collector—W. L. Neely.
Standard-Keeper—J. U. Lamprecht.
City Attorney—D. Thompson.
City Supt. of Health—H. F. Long.
Postmaster—J. W. C. Long.
R. R. Agent—B. A. Cowan, Southern Railway.
Express Agent—V. E. Lackey, Southern Express Co.
Telegraph Managers—C. J. Jones, Western Union; B. W. Crowson, Postal-Cable Co.
Telephone Managers—A. J. Salley, Southern Bell Tel. & Tel. Co.; H. M. Barringer, Iredell Telephone Co.

MINISTERS AND CHURCHES.

Baptist — C. E. Madrey, J. F.

Mitchner, Pastor.
Lutheran—W. A. Lutz, Pastor.
Methodist—Harold Turner, O. I. Hinson, Pastors.
Presbyterian—C. E. Raynol, J. B. Branch, Pastors.

SCHOOLS AND ACADEMIES.

Statesville Graded Schools—D. Matt Thompson, Superintendent.
Statesville Female College—John A. Scott, President.
Statesville Male Acadery—A. S. Paxton, Principal.

HOTELS AND BOARDING HOUSES.

Hotel Iredell.
Statesville Inn.
St. Charles.
Gaither House.
Smith House.

ARCHITECTS.

Lazenley, W. J.
Lester, C. H.

BANKS AND BANKERS.

First National Bank—J. C. Irvin, President; E. S. Pegram, Cashier.
Commercial National Bank—M. K. Steele, President; D. M. Ausley, Cashier.
Merchants & Farmers Bank—L. T. Stimpson, President; F. B. Bunch, Cashier.

BAKERS.

Johnson, W. S.
Gunn, J. A.

BRICK MANUFACTURERS.

Steele, J. C., & Sons.
Morrison, W. E.

BOOT AND SHOE DEALERS.

Miller, S. B.
S. M. & H. Shoe Co.

BOOK STORES.

Allison, R. P.

BUILDING & LOAN ASSOCIATIONS.

Statesville, B. & L. Association.

BUTCHERS AND DEALERS IN CATTLE.

Harbin, J. F.
Jones, P. A.
Alexander Bros.

CARRIAGE DEALERS OR M'F'R'S.

Statesville Vehicle & Harness Co.
Henkle Live Stock Co.

COMMISSION MERCHANTS.

Miller, W. W.

COTTON AND HOSIERY MILLS.

Statesville Knitting Co.
Bradford Hosiery Mills.

CONFECTIONERY DEALERS.

Karosous, A.
Sherrill & Reese.

CONTRACTORS AND BUILDERS

Lazenby, W. J.
Steele, T. L.
Morrison, D. A.

COAL AND WOOD DEALERS.

Morrison, J. K., & Sons Co.
Statesville Oil & Fertilizer Co.
Cowan, J. L.

CLOTHIERS AND MEN'S FURNISHERS.

Harrison, N.
Sloan Clothing Co.
Knox, R. M., Co. (The)

COTTON GINS.

Morrow, L.

DEPARTMENT STORES.

Ramsey-Bowels-Morrison Co.
The Ladies Furnishing Store.
Mills & Poston.

DENTISTS.

Laugenour, P. F.
White, L.
Turner, C. A.
Mott, C. B.
Carlton, Frank.
Phifer, A. G.

TOBACCO DEALERS.

Morrison, J. K., & Sons Co.

DRUGGISTS.

Statesville Drug Co.
Polk-Gray Drug Co.
Stimpson, Logan & Son.
Hall, W. F., Jr.

DOCTORS.

Adams, M. R.
Hill, W. J.
McLaughlin, J. E.
Campbell, A.
Yount, E. M.
Campbell, R. A.
Long, H. F.
McElwee, Ross S.
Sharpe, F. L.

DRY GOODS AND NOTIONS.

Sherrill-White Co.
Lawrence Bros. Co.
W. W. Foushee.
The Lilly-Allison Co.
The T. M. Mills Co.

POWER AND LIGHT COMPANIES.

Southern Power Co.

FRUIT DEALERS.

Karousos, A.

FERTILIZER DEALERS & M'F'R'S.

Sloop, J. E.
Stevenson, H. L.
Fowler, N. W.
Austin, G. M.

FISH AND OYSTER DEALERS.

Phifer, J. P.

FOUNDRIES AND IRON WORKS.

Steele, J. C., & Sons.

FURNITURE DEALERS.

Statesville House Furnishing Co.
Williams, D. J.

GROCERS.

Morrison, J. K., & Sons Co. (Wholesale).
Statesville Grocery Co. (Wholesale).
Matheson Grocery Co.
Colvert Grocery Co.

Eagle & Milholland.

HARDWARE DEALERS.

Statesville Hardware & Harness Co.
Evans Hardware Co.
Lazenby-Montgomery Co.

HOSPITALS.

Long's Sanitorium.
Billingsley City Hospital (memorial).

INSURANCE AGENTS.

Gaither, E. G. (Fire, Life Health, Accident).
Statesville Realty & Investment Co.
Statesville Loan & Trust Co.
Carlton, P. C. (Fire).
Sloan, W. E. (Fire, Life, Health, Accident).

JEWELERS.

Woodward Bros.
Rickert, R. H.
Henry, R. F.

LAUNDRIES.

Statesville Steam Laundry.
Chinese Laundry.

LAWYERS.

Turner, W. D.
Armfield, C. H.
McLaughlin, R. B.
Nicholson, Geo. B.
Armfield, J. B.
Raymer, D. L.
Thompson, Dorman.
Burke, H.
Bristol, W. A.
Long, Z. V.
Grier, H. P.
Caldwell, L. C.
Connelly, J. B.
Nattress, W. E.
Coble, A. L.

LUMBER MR'R'S. AND DEALERS.

Iredell Lumber Co.
Miller, A. A., & Son.
Munday-Teague Co.

MARBLE WORKS.

Cooper Marble Works.

MACHINERY DEALERS.

Turner, C. H.
Steel, J. C., & Sons.
Statesville Hardware & Harness Co.
Overcash, W. A.

MANUFACTURING PLANTS.

Statesville Furniture Co.
Imperial Furniture Mfg. Co.
Kincaid Furniture Co.
Ahta Chair Co.
Statesville Safe & Table Co. (Furniture.)
Statesville Cotton Mills.
Bloomfield Mfg. Co.
Paola Cotton Mills. (Cotton goods.)
Flanigan Harness Co. (Harness.)
Statesville Knitting Co.
Bradford Hosiery Mills. (Hosiery.)

PAINT AND OIL DEALERS.

Evans Hardware Co.
Lazenby-Montgomery Hardware Co.

PAINTERS.

Coley, John.
Moose, W. A.
Johnson, E. S.

PRODUCE DEALERS.

Morrison Produce & Provision Co.
Miller, W. W.
Statesville Grocery Co.

PLUMBERS.

Holler, A. W., Plumbing Co.
Holcomb, Zeb V.
Munday & Richie.

PIANO AND ORGAN DEALERS.

Leonard, J. S.

PHOTOGRAPHERS.

Simpson, W. J.

PRINTING OFFICES.

Brady, J. A.
Statesville Printing Co.

REAL ESTATE AGENTS.

Statesville Realty & Investment Co.
Gaither, E. G.
Mills, W. R.
Brawley, R. V.
Kerr, J. S.
Wallace, Isidore.

SHINGLE DEALERS.

Morrison, W. E.

TAILORS.

Sloan, Ralph.

UNDERTAKERS AND EMBALMERS.

Nicholson, J. W., & Co.
Critcher & Wilson.

VETERINARY SURGEONS.

Bass, R. A.

WALL PAPER DEALERS.

Critcher & Wilson.
Johnson, E. S.

NEWSPAPERS AND EDITORS.

The Mascot—A. H. Gilmore, Editor.
The Landmark—R. R. Clark, Editor.

MOORESVILLE.

Population, 1909: 3,450.

No. white polls, 424; No. colored polls, 54.

Value real estate, $472,285; value personal property, $696,492.

Tax Rate: 50c. on the $100.

Bonded debt, $35,000.

TOWN OFFICERS.

Mayor—J. E. Brown.
Chief of Police—Wm. A. Brown.
City Clerk—W. D. Templeton.
Treasurer—W. D. Templeton.
Tax Collector—E. M. Kennedy.
City Attorney—Zeb. V. Turlington.
Postmaster—R. S. Templeton.
R. R. Agent—W. P. Drew, Southern Railway Co.
Express Agent—W. P. Drew.
Telegraph Manager—Robt. Baker, Western Union Tel. Co.; F. P. Yates, Postal Tel. Co.
Telephone Manager—J. A. Harrill, Mooresville Tel. Co.

MINISTERS AND CHURCHES.

Baptist—J. V. Devery, Pastor.

Lutheran—J. L. Morgan, Pastor.
Methodist—R. M. Courtney, Pastor.
Presbyterian—(First), W. S. Wilson, Pastor; (Second), No. Pastor.
Associate Reformed Presbyterian—R. C. Davidson, Pastor.

SCHOOLS AND ACADEMIES.

Mooresville Graded Schools—A. C. Kerley, Superintendent.

HOTELS AND BOARDING HOUSES.
Commercial Hotel.
Melebor, Mrs. Lillian.
Miller, Mrs. Maggie.

BANKS AND BANKERS.

First National Bank—George C. Goodman, President; C. P. McNeely, Cashier.
Merchants & Farmers Bank—E. W. Brawley, President; H. D. Mills, Cashier.

BRICK MANUFACTURERS.
Carpenter, W. P.
Brown, James W.

BUILDING & LOAN ASSOCIATIONS.
Mooresville.

BUTCHERS AND DEALERS IN CATTLE.
Cornelius, George D.
Smith, C. G.
Brown, J. E., & Co.

CARRIAGE DEALERS AND M'F'R'S.
Johnston, W. C., & Co.
Turner, D. E., & Co.

COTTON AND HOSIERY MILLS.
Mooresville Cotton Mills.
Dixie Cotton Mills Co.

CONFECTIONERY DEALERS.
Butler, J. W.

CONTRACTORS AND BUILDERS.
Troutman, B. A.
Brown, D. M.
Brown, A. F.

COAL AND WOOD DEALERS.
Johnston, H. N., & Co.

COTTON GINS.
Templeton, Williams & Co.
Lorene Cotton Seed Oil Mills.
Mooresville Gin & Feed Co.

DEPARTMENT STORES.
Howard, Brawley & Co.
Mills, J. P., Co.
Rankin, W. W., Co.

DENTISTS.
Frontis, S.
Voils, C. N.
Troutman, Paul W.

DRUGGISTS.
Goodman, George C., & Co.
Miller, E. H.

DOCTORS.
Stevenson, S. W.
Bell, A. E.
Moore, N. G.
Carpenter, F. A.
Gilmore, W. D.
Dr. Evans.

DRY GOODS AND NOTIONS.
Freeze, R. W., & Co.
Carpenter, W. P.
Courey, L. H.
White Bros.
Rankin, Harris & McNeely.
Culp & McNeely Bros.

POWER AND LIGHT COMPANIES.
Municipal Light & Power Co.

FERTILIZER DEALERS & M'F'R'S.
Lorene Cotton Seed Oil Mills.
Brawley, E. W.
Rankin, W. W., Co.
Mills, J. P., Co.
Howard, Brawley & Co.
Rankin, Harris & McNeely.
Carpenter, W. P.
Freeze, R. W., & Co.

FISH AND OYSTER DEALERS.
Butler, J. W.

FURNITURE DEALERS.
Yates, F. P.
Nesbit & Pressley.

GROCERS.
Johnston, H. N., & Co.
Neel, W. M., & Co.

HARDWARE DEALERS.
Johnston, W. C., & Co.
Turner, D. E., & Co.

INSURANCE AGENTS.
Mooresville Loan & Trust Co. (Life and Fire.)
Goodman, S. M. (Life and Fire.)
McLauchlin, Shelley. (Life and Fire.)

JEWELERS.
Abernethy, R. M.
Walters, J. H.

LAWYERS.
Turlington, Zeb. V.
Starr, A. L.

LUMBER M'F'R'S. AND DEALERS.
Mooresville Furniture Co.
Barger Bros.
Brown, Jas. W.
Mooresville Lumber Co.

MARBLE WORKS.
Mooresville Marble Works.

MANUFACTURING PLANTS.
Lorene Cotton Seed Oil Mills.
Mooresville Cotton Mills.
Eagle Clothing Mfg. Co. (Pants.)
Mooresville Furniture Co. (Furniture.)
Dixie Cotton Mills.

PAINTERS.
Matheson, W. L.
Miller, Elmer.
Pressley, S. J.
Gouger, J. F.

PRODUCE DEALERS.
Johnston, H. N., & Co.
Neel, W. M., & Co.
Culp & McNeely Bros.

PHOTOGRAPHERS.
Cooper, W. S.

PRINTING OFFICES.
Miller, R. Ambrose.

REAL ESTATE AGENTS.
Mooresville Loan & Trust Co.
Ozment, M. A.

UNDERTAKERS AND EMBALMERS.
Johnston, H. N., & Co.
Yates, F. P.

NEWSPAPERS AND EDITORS.
Mooresville Enterprise—J. Bailey Robeson, Editor.

JACKSON COUNTY.

COUNTY SEAT, WEBSTER.

Formed in 1851. Named in honor of General Andrew Jackson.
Area: 290 square miles.
Population: 11,853. White males, 5,621; white females, 5,301; negro males, 314; negro females, 277; foreign born, 10; Indians, 340.
Value of real estate, $1,484,084; value of personal property, $2,483,550.
Property listed in 1909 by whites, $2,394,954; by negroes, $20,908; by Indians, $67,688.
No. of Schools: For whites, 52; for negroes, 3.
Tax Rate: County purposes, 41 2-3c. on the $100; poor, 38; roads and bridges, 25c.; special, 13c. County bonded debt, $1,600.
Public Roads: No. miles, 250. Worked by taxation and labor.

RAILROAD, TELEGRAPH AND EXPRESS COMPANIES.

Southern Railway, 22.80 miles, assessed value	$664,522.30
Southern Express Company, assessed value	2,120.64
Western Union Telegraph Co., assessed value	1,699.70
Franklin Telephone and Electric Company, assessed value	244.00
Waynesville Telephone Co., assessed value	300.00
Bryson City Telephone Company, assessed value	889.00

COUNTY OFFICERS.

Clerk of the Court—J. F. Brown, Webster.
Sheriff—J. M. Worley, Webster.
Register of Deeds—J. T. Gribble, Webster.
Treasurer—M. Worth Bryson, Webster.
Coroner—D. D. Hooper, Sylva.
Surveyor—W. F. Cook, Rich Mountain.
Co. Supt. of Schools—Ottis Self, Webster.
Supt. of County Home—Arthur Allman, Webster.
Co. Board of Education—R. L. Madison, (chrm.), Cullowhee; R. L. Gray, Sylva; W. R. Sherrill, Webster.
County Commissioners—H. R. Queen, (chrm.), Argura; W. J. Cogdill, Addie; J. M. Watson, Cullowhee.
County Board of Elections—C. L. McKee, (chrm.), Sylva; J. T. Wilkes, East LaPorte.

JUSTICES OF THE PEACE.

Barkers Creek—W. M. Brown, Barkers; C. B. Sutton, Barkers; T. C. Jones, Barkers.
Cany Fork Township—John C. Brown, Cowarts; Dillard Hooper, Cowarts.
Canadeer—S. M. Parker, Argura; J. H. Mathews, Argura.
Cullowhee—J. N. Wilson, Cullowhee; B. H. Hooper, Cullowhee; W. L. Henson, Cullowhee.
Dillsboro—R. H. Jarrett, Dillsboro; M. L. Hall, Dillsboro; F. Jarrett, Dillsboro.
Greens Creek—A. C. Cagle, Greens Creek; R. W. Green, Greens Creek; J. C. Reed, Greens Creek.
Hamburgh—T. C. Dills, Hamburgh; C. G. Wilson, Hamburgh; Elbert Watson, Hamburgh.
Mountain—J. M. Leopard, Erastus; M. L. Coggins, Erastus.
Qualla—W. B. Sherrill, Whittier; S. J. Beck, Whittier; J. H. Bardly, Whittier.
Sylva—R. W. Fisher, Sylva; John Keener, Sylva; J. R. Love, Sylva.
Scotts Creek—J. P. Calhoun, Addie; J. S. Hoyle, Addie; F. F. C. Woodward, Addie.
Savannah—S. T. Bryson, Gay; R. D. Cowan, Gay.
Webster—A. W. Davis, Webster; J. J. Wilal, Webster; Roy Leatherwood, Webster.
River—P. N. Price, Tuckaseige.

MINISTERS NOT IN TOWNS.

Baptist—L. W. Hooper, Tuckaseigee.
Hooper, L. W., Suls Creek.
Queen, A. C., Wolf Mountain.
Sitton, J. D., Cullowhee.
Bryson, A. C.
Rev. Mr. Cook, Addie.

SCHOOLS AND ACADEMIES.

Cullowhee Normal and Industrial School—R. L. Madison, Principal, Cullowhee.
Webster High School—J. O. Allen,

Principal, Webster.
Sylva Collegiate Institute—Prof. Hearst, Principal, Sylva.

FLOUR, CORN AND FEED MILLS.
Harris Milling Co., Dillsboro.
Allen, W. L., Beta.

SAW MILLS.
Mason, C. C., Dillsboro.
Hooper, Lee, Cullowhee.
Calhoun, J. S., Addie.
Rogers, J. S., Whittier.
Wild, F. J., Webster.
McGuire, George, Morton.

MERCHANTS NOT IN TOWNS.
Bryson, H. H., Argura.
Call, G. M., Cashiers.
Fowler, W. M., Glenville.
Holden, Frank, Glenville.
Peek, B. M., Glenville.
Coggins, M. L., Erastus.
Wike & Smith, Cullowhee.
Rigdon, J. M., Tuckaseigee.
Coward, William, Cowarts.
Norton & Wild, Webster.
Zachary & Bryson, Cullowhee.
Coglee, John, Greens Creek.
Wike, W. D., & Co., Greens Creek.
Jones, A. D., Barkers Creek.
Brown, W. M., Wilmot.
Watts, A. B., Wilmot.
Monteith, G. W., Wilmot.
McCall, George R., Caskins.
Holder, Miles, Fall Cliff.
Shelton, Wm., Speedwell.

PUBLIC SCHOOL TEACHERS.
Taylor, H. F., Whittier, R. F. D. No. 1.
Sprinkle, G. W., Whittier, R. F. D. No. 1.
Bradshawe, Miss Maggie, Whittier, R. F. D. No. 1.
Cathey, Miss Inez, Sylva.
Stillwell, Miss Lillian, Sylva.
Parker, A. D., Sylva.
Moore, Miss Maggie, Sylva.
Shelton, Miss Birdie, Whittier.
Keller, Miss Myrtie, Wilmot.
Buchanan, Miss Luetta, Barkers Creek.
Owen, Miss Della, Dillsboro.
Monteith, D. A., Dillsboro.
Cooper, Sam. T., Dillsboro.
Owen, Charles F., Sylva.
Hooper, V. V., Beta.
Henson, Miss Bertie, Beta.
Ensley, Clingman, Beta.
Brown, Miss Eva, Balsam.
Dillard, Miss Marie, Willets.
Phillips, S. J., Willets.
Long, Miss Demerries, Addie.
Wilson, Miss Gertrude, Addie.
Hall, Miss Grace, Webster.
Honeycutt, Miss Gertrude, Webster.
Avera, Miss Florida, Webster.
Ashe, Miss Lula, Greens Creek.
Shelton, Miss Bessie, Greens Creek.
Tilley, L. V., Greens Creek.
Zachary, Fred, Deets.
Wilson, Miss Lula, Deets.
Liner, Miss Nettie, Deets.
Brown, Miss Susie, Gay.
Coward, Miss Florence, Cullowhee.
Henson, Miss Bertha, Cullowhee.
Keller, Miss Lacretia, Cullowhee.
Keller, Miss Daisy, Speedwell.
Frizzell, Miss Nannie, Fall Cliff.
Stillwell, E. H., Cullowhee.
Henson, Miss Lela, East Laport.
Ensley, Miss Bertha, Tuckaseigee.
Higdon, M. V., Tuckaseigee.
Waldroup, E. W., Cowarts.
Long, Miss Minnie, Cowarts.
Bird, J. W., Cowarts.
Hooper, Ransom, Cowarts.
Wood, J. O., Rich Mountain.
Waldroup, Miss Girlie, Rich Mountain.
Powell, Miss Rosa, Wolf Mountain.
Norton, J. L., Wolf Mountain.
Hooper, Aaron, Argura.
Galloway, Mrs. Olivia, Argura.
Jamison, Miss Maud, Glenville.
Henson, Miss Julia, Glenville.
Rigdon, Miss Mattie, Glenville.
Zachary, T. Roy, Glenville.
Buchanan, Benj. F., Glenville.
Rogers, Miss Bonnie, Erastus.
Stewart, Miss Julia, Erastus.
Bumgarner, Miss Nettie, Cashiers.
Picklesimer, Miss Bessie, White Side.
Grimshawe, Miss Annie, Ocala.
Norton, Miss Lessie, Sapphire.

WEBSTER.

Value real estate, $16,000; value personal property, $15,000.

Postmaster—G. W. Sutton.

MINISTERS AND CHURCHES.
Methodist—J. A. Peeler, Pastor.
Baptist—Rev. Mr. Kesterson, Pastor.

SCHOOLS AND ACADEMIES.
Webster Graded School—R. L. Allen, Principal.

BANKS AND BANKERS.
Tuckaseigee Bank—J. J. Hooker, President; J. L. Brayles, Cashier.

DOCTORS.
Self, William.

DRUGGISTS.
Webster Drug Store.

LAWYERS.
Moore, Walter E.
Cowan, C. C.
Ally, Felix E.
Sutton, G. W.
Brown, A. A.
Sherrill, W. R.
Hooker, J. J., Dillsboro.
Wilke, C. B., East La Porte.

GENERAL MERCHANDISE.
Bryles, J. L.
Coward, O. B.
Rigdon, J. M.

HOTELS AND BOARDING HOUSES.
Mountain View Hotel.

LIVERY STABLES.
J. W. Rhinehart.

MANUFACTURING PLANTS.
Consolidated Nickle Co.

Cullowhee Copper Co., Cullowhee.
Harris Clay Co., Harris.

SYLVA.

Incorporated in 1899.
Population, 1909: White, 400; colored, 100; total, 500.
Value real estate, $129,420; value personal property, $204,903.
Tax Rate: 35c. on the $100.

TOWN OFFICERS.

Mayor—James R. Love.
Postmaster—Mrs. Sadie J. Long.
Chief of Police—Claude Wilson.
R. R. Agent—H. E. Hampton, Southern Railway Co.
Manager Telegraph—H. E. Hampton, Western Union Telegraph Co.

MINISTERS AND CHURCHES.

First Methodist Church, South—C. H. Neal, Pastor.
First Baptist—W. Burton Creaseman, Pastor.
St. John's Episcopal—Kenneth I. Rice.

SCHOOLS AND ACADEMIES.

Baptist Collegiate Institute—W. R. Hurst, Principal.

BANKS AND BANKERS.

Jackson County Bank—Charles J. Harris, President; M. Buchanan, Cashier.

DOCTORS.

Hooper, Delos D.
Nichols, Asbury S.

DRUGGISTS.

A Theodore Buchanan.

GENERAL MERCHANDISE.

Grindstaff, B. C., & Co.
Sylva Supply Co.
Fowler, W. M.
Cathey, B. H., & Son.
Rheinhart, B. F., & Co.
Miller, W. J.
Keener, J. W.
Hoxit & Stiles (meats).

HOTELS AND BOARDING HOUSES

Commercial Hotel, Mrs. H. M. Morris, Proprietor.
Boarding House, Mrs. S. O. Buchanan, Prop.

LIVERY STABLES.

Sylva Livery and Feed Co., D. M. Dillard, Manager.

MANUFACTURING PLANTS.

Sylva Lumber & Manufacturing Co.
Harris Rees Tanning Co.
Dunn, Buchanan Lumber Co.
Dills & Bryson Mfg. Co. (Shirts.)

MONUMENTS.

Stein, H.

DILLSBORO.

Incorporated in 1884.
Population, 1909: White, 275; colored, 25; total, 300.
Value real estate, $75,000; value personal property, $39,000.

TOWN OFFICERS.

Mayor—J. J. Mason.
Postmaster—Mrs. S. C. Jarrett.
Chief of Police—C. C. Mason.
R. R. Agent—P. W. Kincaid, Southern Railway Co.
Manager Telegraph—P. W. Kincaid, Western Union Telegraph Co.

MINISTERS AND CHURCHES.

M. E. Church, South—C. H. Neal, Pastor.
Baptist—P. T. McAfee, Pastor.
Presbyterian—R. P. Smith, Pastor.

SCHOOLS AND ACADEMIES.

Dillsboro Graded School.

DOCTORS.

Candler, C. Z.
Colby, C. D. W.
Candler, J. M.

DRUGGISTS.

Dillsboro Pharmacy.

GENERAL MERCHANDISE.

Buchanan & Leatherwood.
Bryson, Holmes.
Dillsboro Supply Co.
Jarrett, J. P., & Sons.
Watkins, J. D. (Groceries.)

HOTELS AND BOARDING HOUSES.

Jarrett Springs Hotel.
Haywood House.

LIVERY STABLES.

Parris, M.
Zachary & Fisher.

MANUFACTURING PLANTS.

Blue Ridge Locust Pin Co. (Pin Factory.)
Mason, J. J. (Saw Mill.)
Harris Milling Co. (Flour Mill.)

LAWYERS.

Hooker, J. J.

JOHNSTON COUNTY.

COUNTY SEAT, SMITHFIELD.

Formed in 1746. Named in honor of Gabriel Johnston, Colonial Governor.
Area: 740 square miles.
Population: 35,500. White males, 13,345; white females, 13,141; negro males, 4,423; negro females, 4,265; foreign born, 42.
Value of real estate, $4,276,034; value of personal property, $3,260,773.
Property listed in 1909 by whites, $7,217,677; by negroes, $319,130.
No. of Schools: For whites, 110; for negroes, 37.
Tax Rate: County purposes, 20c. on the $100.
Public Roads: No. miles, 700. Four townships worked by special tax; twelve townships under old State Law.

W. M. Sanders, General Merchandise, Cotton and Cotton Seed.

SMITHFIELD, N. C.

RAILROAD, TELEGRAPH AND EXPRESS COMPANIES.

Selma Telephone Company, assessed value	$ 375.00
Cardenas Telephone Company, assessed value	95.00
Johnston County Telephone Company, assessed value	2,900.00
North Carolina R. R., 26.24 miles, assessed value	1,228,614.20
Carolina Telephone & Tel. Company, assessed value	5,606.00
Southern Railway, rolling stock, assessed value	15,766.00
Atlantic Coast Line R. R., 43.62 miles, assessed value	1,274,924.49
Benson Telephone Company, assessed value	2,000.00
The Pullman Company, assessed value	5,200.54
Southern Bell Tel. & Telegraph Company, assessed value	7,945.00
American Telephone & Telegraph Company, assessed value	9,652.40
Southern Express Company, assessed value	5,691.62
Western Union Telegraph Company, assessed value	17,900.58
Postal Telegraph-Cable Co., assessed value	514.50
Clayton Telephone Company, assessed value	2,500.00
Norfolk & Southern Railway, 0.36 miles, assessed value	3,582.70

Superior Court Terms: First Monday in March; 10th Monday after 1st Monday in March; 1st Monday after 1st Monday in September; 14th Monday after 1st Monday in September.

COUNTY OFFICERS.

Clerk of the Court—W. S. Stevens, Smithfield.

Sheriff—R. M. Nowell, Selma.

Register of Deeds—S. T. Honeycutt, Smithfield.

Treasurer—G. A. Hood, Kenly.

Coroner—R .P. Noble, Selma.

Surveyor—T. R. Fulghum, Selma.

Co. Supt. of Health—A. H. Rose, Smithfield.

Co. Supt. of Schools—J. P. Canaday, Smithfield.

Supt. of County Home—Israel Stephenson, Smithfield, R. F. D. No. 1.

Co. Board of Education—J. J. Rose, (chairman), Beasley, R. F. D., No. 2; W. G. Wilson, Wilson Mills; George F. Woodard, Princeton.

County Commissioners—W. T. Bailey, (chairman), Kenly; R. I. Ogburn, Willow Spriug, R .F. D. No. 1; John W. Wood, Benson, R. F. D. No. 2; J. C. Keen, Four Oaks; D. B. Oliver, Pine Level.

County Board of Elections—M. C. Winston, Selma; W. A. Edgerton, Smithfield; Wright Creech, Smithfield.

JUSTICES OF THE PEACE.

Clayton Township—M. G. Gulley, Clayton; N. R. Pool, Clayton; G. A. Smith, Wilsons Mills, R. F. D. No. 3.

Cleveland—F. T. Booker, Clayton, R. F. D. No. 11; J. E. Jones, Clayton, F. D. No. 1; J. J. Lee, Garner, R. F. D. No. 1; J. T. Wrenn, McCullers, R. F. D. No. 1.

Pleasant Grove—John L. Johnson, Benson, R. F. D.; J. O. Jones; D. A. Stephenson, Benson, R. F. D. No. 4.

Elevation—J. H. Smith, Smithfield, R. F. D. No. 1; Josephus Johnson, Benson, R. F. D. No. 1; J. A. Turlington, Benson, R. F. D. No. 1; L. E. Barber, McD. Longdon, W. E. Thornton.

Banner—J. M. Britt, Benson; Seth McLamb, Benson; E. F. Moore, Benson; G. W. Godwin, Benson.

Meadow—J. M. Lawhorn, Benson, R. F. D. No. 2; L. P. Johnson, Benson, R. F. D. No. 2; P. B. Tant, Benson, R. F. D. No. 2.

Bentonsville—H. C. Williams, Beasley; W .H. Upchurch, Beasley; W. N. Rose, Beasley.

Ingrams—L. W. Hockaday, Four Oaks; A. D. Ford, Four Oaks; G. H. Temple, Four Oaks; J. M. Sanders, Four Oaks; J. E. Johnson, Four Oaks.

Smithfield—Z. L. Lemay, Smithfield; F. K. Broadhurst, Smithfield; E. J. Holt, Smithfield.

Boon Hill—W. D. Phillips, Princeton; C. C. Lynch, Princeton; J. D. Finlayson, Princeton; J. T. Massey, Princeton; N. G. Wiggs, Princeton; D. B. Langley, Princeton.

Beulah—J. S. Starling, Micro; N. R. Pike, Bagley; R. D. Ballance, Kenly; Walter Batten, Kenly; L. B. Boyette, Kenly; B. E. Ward, Kenly.

O'Neals—L. H. Boykin, Selma, R .F. D; J. E. Winston, Selma, R. F. D.; John C. Hood, Selma, R. F. D.; J. L. Jones, Selma, R. F. D.

Wilders—J. R. Barnes, Archer; W. B. Eason, Archer; W. M. Nowell, Archer; W. M. Estridge, Archer.

Wilson Mills—E. E. Parrish, Wilson Mills; J. M. Vinson, Wilson Mills; J. T. McLeod, Wilson Mills.

Selma—Charles F. Kirby, Selma; R. E. Richardson, Selma; Jesse Daughtery, Selma; C. A. Corbett, Selma.

Pine Level—W. F. Gerald, Pine Level; S. C. Peedin, Pine Level; G. E. Braswell, Pine Level; Theo. Hinnant, Pine Level.

PHYSICIANS NOT IN TOWNS.

Booker, E. N., Clayton, R. F. D. No. 1.

W. M. Sanders, General Merchandise, Cotton and Cotton Seed.

SMITHFIELD, N. C.

Maclemore, G. T., Clayton, R. F. D. No. 1.

MERCHANTS NOT IN TOWNS.

Smith, J. W., Clayton, R. F. D. No. 1.
Smith & Ellington, Clayton, R. F. D. No. 1.
Green, J. W., Garner, R. F. D. No. 1.
Smith, G. A., Wilsons Mills, R. F. D. No. 3.
Smith, S. V., Wilsons Mills, R. F. D. No. 3.
Lassiter, R. I., Four Oaks, R. F. D. No. 4.
High Bros., Selma, R. F. D. No. 2.
Narron, Newsome, Kenly, R. F. D. No. 2.
Talton, J. R., Selma, R. F. D. No. 2.

COTTON GINS.

Barham, J. H., Archer.
Barnes, J. W., Archer.
Jeffreys & Murphrey, Selma.
Lee, P. H., Archer, R. F. D. No. 1.
Bagley, D. H., Bagley.
Hales Bros., Kenly, R. F. D. No. 2.
Byrd, B. R., Benson, R. F. D.
Creech, J. Willis, Benson, R. F. D. No. 1.
Bailey Bros. & Kirby, Kenly, R. F. D. No. 2.
Boykin, J. B., Kenly, R. F. D.
Johnson, A. C., Benson, R. F. D. No. 1.
McLamb, S. W., Benson.
Johnson, W. T., Benson, R. F. D.
Williamson, B. P., Raleigh.
Pool, Fab., Clayton.
Brady, H. B., Garner, R. F. D.
Fort & Adams, Benson, R. F. D.
Fort, J. C., Benson, R. F. D.
Johnson, C. T., Benson.
Barber, W. L., Benson, R. F. D. No. 3.
Mitchell, W. G., Princeton.
Wood, John W., Benson, R. F. D. No. 2.
Ledbetter, J. R., Princeton.
Barbour, J. G., & Sons, Clayton.
Ogburn, L. T., Willow Spring, R. F. D.
Barnes, N. B., Clayton.
Stevenson, J. W., Smithfield.
Gower, R. H., Clayton.
Myatt, J. W., Clayton, R. F. D. No. 1.
Thurston, D. J., Clayton.
Bryan, G. C,. Clayton, R. F. D. No. 1.
Vinson, J. A., Clayton.
O'Neal, Oscar, Selma, R. F. D. No. 1.
Corbett & Hicks, Selma, R. F. D. No. 1.
Gully, E. R., Clayton, R. F. D.
Bailey, L. G., Wakefield, R. F. D.
Creech Bros., Selma, R. F. D.
Hocutt & Price, Wakefield, R. F. D. No. 1.
The Adams Co., Four Oaks.
Johnson, Josephus, Benson, R. F. D. No. 1.
Parker & Strope, Four Oaks.
Beasley, J. K., Benson, R. F. D. No. 2.
Parker, L. E., Four Oaks, R. F. D.
Strickland, Robert, Four Oaks, R. F. D. No. 1.
Lee, J. J., Garner, R. F. D.
Lemay, T. W., Raleigh, R. F. D.
Penny, Ransom, Garner, R. F. D.
Rand & Lawrence, Smithfield.
Narron Bros., Selma, R. F. D. No 2.
Stephenson, A. A., Benson, R. F. D.
Massengill, J. J., Four Oaks, R. F. D.
Horne, Ashley, & Son, Clayton.
Dunn Oil Mill Co., Kenly.
Price, Haywood, Kenly, R. F. D. No. 2.
Richardson, L. B., Kenly, R. F. D. No. 2.
Wrenn, J. T., & Co., McCullers, R. F. D.
Parker & Hobby, Benson, R. F. D.
Tant, A. D., Benson, R. F. D.
Sanders, Wm., Smithfield.
Wall, Henry, Garner.
Sanders, C. L., & Bro., Smithfield, R. F. D. No. 1.
Stewart, C. S. & W. W., Four Oaks, R. F. D. No. 1.
Creech, D. T., Pine Level.
Creech, W. S., Pine Level.
Coats, D. M., Smithfield, R. F. D. No. 2.
Parker, Jesse, Pine Level.
Oliver, W. B., & Son, Pine Level.
Sanders, Wm. M., Smithfield.
Uzzle, L. F., & Bros., Wilson Mills.
Smith, G. A., Wilson Mills, R. F. D. No. 1.
Farming & Mercer Co., Clayton, R. F. D. No. 1.
Flowers & Williams, Beasley, R. F. D.
Holt, E. J., Smithfield.
Wood, Moore, & Sons, Benson, R. F. D. No. 2.
Beasley & Webb, Benson, R. F. D. No. 2.
Wood, J. W., Benson.
McLamb, Seth, Dunn, R. F. D. No. 5.
Narron, Wiley, & Son, Kenly, R. F. D. No. 2.
Pittman Bros., Micro.
Farmers' Ginnery, Selma.
Corbett, C. A., Selma.
Creech, Charles, Selma.
Bass, H., Kenly, R. F. D.
Poole, George T., Smithfield, R. F. D.
Jordan & Williamson, Wilson Mills, R. F. D.
Mial, A. T., Raleigh.
Creech, R. A., Benson, R. F. D.

W. M. Sanders, *General Merchandise, Cotton and Cotton Seed.*

SMITHFIELD, N. C.

McLamb, J. R., Four Oaks, R. F. D.
Tomlinson, W. D., Smithfield, R. F. D.
Yelvington, John W., Clayton, R. F. D.
Jones, J. W., Powhatan.
Gardner Bros., Pine Level.
Baker, J. W., Princeton.
Barbour, J. G., & Sons, Clayton.
Johnson, W. T. & I. H., Garner, R. F. D. No. 1.
Richardson, Wm., Selma.
Worley, G. B., Princeton, R. F. D. No. 3.
Creech, Charles, Selma, R. F. D. No. 1.
Barnes & Horne, Clayton.
McCullers, E. B., Clayton.
Wilson, C. M. & W. G., Wilson Mills.
Southern Cotton Oil Mill, Selma.
Lunsford Milling Co., Selma, R. F. D.
Richardson & Whitley, Wendell.
Avera, W. D., Smithfield, R. F. D. No. 1.
Tyner & Horne, Clayton.
Jones, Burk R., Wilson Mills, R. F. D.
Lassiter, W. A., Wilson Mills, R. F. D. No. 3.
Smithfield Gin Co., Smithfield.
Tomlinson, J. H. B., Smithfield, R. F. D. No. 1.
Johnson, Ed., Four Oaks, R. F. D.
Flowers, W. H., Four Oaks.
Lassiter, R. I., Four Oaks, R. F. D.
George, P. T., Four Oaks, R. F. D. No. 1.
Earp, G. C., Selma, R. F. D. No. 1.

PUBLIC SCHOOL TEACHERS.

Funderburk, Roy, Monroe.
Ellis, Miss Ruby, Clayton.
Taylor, Miss Ruth, McCullers, R. F. D.
Edwards, Miss Fannie, Speed.
Helme, Miss Mollie, Smithfield.
Beasley, H. M., Beasley.
Penny, Miss Elsie, Garner, R. F. D.
Clifton, Carson, Benson, R. F. D. No. 1.
Watson, Miss Maude, Fremont.
Coats, Miss Vessie, Smithfield.
Tomlinson, Miss Emma, Clayton, R. F. D. No. 1.
Strickland, N. B., Smithfield, R. F. D. No. 1.
Young, Miss Lillian, Benson, R. F. D. No. 4.
Hardee, Miss Maggie, Benson, R. F. D. No. 3.
Wilson, S. R., Angier.
Grimes, Miss Maude, Benson, R. F. D. No. 1.
Coats, Miss Ida, Coats.
Johnson, J. R., Benson, R. F. D. No. 1.
Gilbert, Miss Prilla, Benson.
Parrish, Mrs. Neva, Angier, R. F. D. No. 1.
Parker, Ezra, Benson.
Barbour, Alonzo, Benson, R. F. D. No. 1.
Wheeler, Miss Etta, Benson, R. F. D. No. 1.
Rose, Miss Lessie, Beasley, R. F. D. No. 2.
Tyner, Miss Lena, Benson, R. F. D. No. 1.
Stevens, Miss Ora G., Goldsboro, R. F. D. No. 4.
Jernigan, Herman, Benson.
Parker, R. E., Selma, R. F. D. No. 1.
Barbour, Miss Gertie, Benson, R. F. D. No. 1.
Barbour, J. R., Benson, R. F. D. No. 1.
Lambert, H. D., Angier, R. F. D. No. 1.
Royall, L. T., Benson.
Toler, Mrs. Luna, Beasley, R. F. D. No. 1.
Cook, Miss Mary M., Potecasi.
Richardson, Miss Fannie, Selma.
Tuttle, Miss Dora, Caldwell Co.
Coats, Seth, Dunn.
Wheeler, George H., Benson.
Woodall, F. L., Benson, R. F. D.
Phillips, Arthur, Four Oaks, R. F. D. No. 3.
Altman, C. M., Beasley, R. F. D. No. 2.
Barefoot, Junius, Beasley, R. F. D. No. 2.
Parker, Miss Irene, Cotton.
Godwin, Julian, Benson, R. F. D. No. 1.
Eldridge, Miss Ellen, Smithfield.
Massengill, Jasper, Benson, R. F. D. No. 2.
Hall, Festus, Benson.
Dunn, Miss Mary L., Beasley, R. F. D.
Rose, H. V., Beasley, R. F. D. No. 2.
West, Miss Bessie, Dunn, R. F. D. No. 2.
Hudson, Parlia, Beasley, R. F. D. No. 2.
Kornegay, P. J., Princeton, R. F. D.
Grantham, Miss Ethel, Princeton, R. F. D. No. 4.
Stevens, Miss Estelle, Beasley, R. F. D. No. 1.
Langston, J. H., Beasley, R. F. D. No. 2.
Lassiter, Miss Annie, Beasley, R. F. D. No. 2.
Wellons, Mrs. Sarah R., Smithfield.
Strickland, C. B., Four Oaks, R. F. D. No. 1.
Rose, J. T., Beasley, R. F. D. No. 2.
Hall, John, Benson.
Raynor, James, Benson, R. F. D. No. 2.
Temple, Junius, Four Oaks, R. F. D. No. 3.
Langston, Osburn, Four Oaks, R. F. D. No. 3.

W. M. Sanders, *General Merchandise, Cotton and Cotton Seed.*

SMITHFIELD, N. C.

Parker, Miss Johnnie, Four Oaks, R. F. D. No. 2.
Brackett, J. H., Four Oaks.
Richardson, Miss Nellie, Selma.
Johnson, Miss Mina, Clayton, R. F. D. No. 1.
Parker, Miss Helen, Asheville.
Thomas, C. J., Four Oaks, R. F. D. No. 2.
Pittman, R. T., Kenly, R. F. D.
Sanders, Miss Cornelia, Smithfield.
Fitzgerald, A. J., Princeton.
Stucky, J. H., Princeton.
Dees, Miss Lela, Princeton.
Bizzell, D. M., Smithfield, R. F. D. No. 2.
Sanders, Miss Bettie Lee, Smithfield.
Woodard, Miss Laura, Princeton, R. F. D.
Brady, S. R., Princeton, R. F. D.
Pearce, E. F., Princeton, R. F. D.
Aycock, Miss Pearl, Princeton.
Penny, Miss Juanita, Princeton.
Strachan, Miss Minnie, Princeton.
Strachan, Mrs. M. R., Princeton.
Jinnett, Miss Isabella, Beaseley, R. F. D.
Hinnant, Mrs. Ada, Archer.
Lee, Miss Jane, Benson.
Liles, E., Knightdale, R. F. D.
Hocutt, Mrs. I. W., Wakefield, R. F. D. No. 1.
Hicks, Miss Flossie P., Knightsdale, R. F. D.
Daughtry, Miss Mittye, Smithfield, R. F. D. No. 2.
McLean, J. L., Maxton.
Banks, Miss Katie Lee, Haw River.
Gray, Miss Fannie, Lenoir.
Jones, J. A. T., McCullers, R. F. D.
Eldridge, Miss Bertha, Beasley, R. F. D. No. 2.
Oliver, Miss Sallie, Princeton, R. F. D.
Woodard, John R., Princeton.
Hassell, B. F., Selma.
Mountcastle, Miss Susie C., Lynchburg, Va.
Fitzgerald, Miss Florence, Durham.
Badger, Miss Mary, Rosemary.
Anderson, Miss Sallie B., Reidsville.
Newbold, Miss Helen, Roxboro.
Ware, Miss Marion, Richmond, Va.
Wall, Miss Ava, Clayton.
Stancil, A. C., Selma, R. F. D. No. 1.
Marshburn, Miss Mary, Benson, R. F. D. No. 2.
Powell, Miss Lila, Garner, R. F. D.
Rollings, S. G., Kenly.
Edgerton, Miss Rena, Kenly.
McDonald, Miss Mary, Kenly.
Matthews, Miss Emma, Kenly.
Goodwin, Mrs. Lillie, Kenly.
Holland, Mrs. R. H., Kenly.
Thomas, M. D., Benson.
Thomas, Miss Zona, Benson.
Wellons, Miss Malissa, Princeton.
Barbour, Miss Dora, Smithfield.
Sasser, Miss Cora, Pikeville, R. F. D.
Wiggs, J. H., Mico.
Edgerton, Miss Cora, Selma, R. F. D.
Peedin, Miss Kizzie, Princeton.
West, Miss Mary A., Selma, R. F. D. No. 1.
Earp, Aaron, Selma, R. F. D. No. 1.
Edgerton, Miss Leone, Kenly.
Jones, Miss Bertie, Clayton, R. F. D.
Canaday, Miss Laura, Benson.
Eldridge, J. P., Faison.
Bailey, Miss Katie, Selma, R. F. D. No. 2.
Rayford, Miss Lizzie, Princeton, R. F. D.
Bagley, Miss Myrtie, Clayton.
Pender, Miss Rosa Leigh, Selma, R. F. D. No. 4.
Stephenson, Miss Mattie, Benson, R. F. D. No. 4.
Pace, Miss Matoka, Wakefield, R. F. D. No. 1.
Turlington, I. T., Smithfield.
Turlington, Mrs. I. T., Smithfield.
Crisp, Miss Annie, Conetoe.
Blackwell, Miss Elizabeth, Reidsville.
Freeman, Miss Bertie, Greensboro.
Abell, Miss Flossie, Smithfield.
Watson, Miss Lillie, Florence, S. C.
Jernigan, J. A., Dunn.
Pipkin, Miss Anna, Goldsboro, R. F. D. No. 1.
Higgins, R. H., Smithfield, R. F. D. No. 1.
Johnson, Mrs. Lillie, Wilson's Mills.
Batten, J. A., Wilson's Mills, R. F. D. No. 3.

SMITHFIELD.

Population, 1909: 2,000; No. white polls, 128; No. colored polls, 54.
Value real estate, $306,187; value personal property, $365,219.
Tax Rate, 40c. on the $100.
Bonded debt, $5,000.

TOWN OFFICERS.

Mayor—J. A. Wellons.
Chief of Police—J. T. Barham.
City Clerk—H. L. Skinner.
Treasurer—T. R. Hood.
Tax Collector—Ed. Sanders.
Standard-Keeper—J. H. Kirkman.
Co. Supt. of Health—A. H. Rose.
Postmaster—J. C. Stancil.
R R Agent—J A. Campbell, Atlantic Coast Line.
Express Agent—J. A. Campbell.
Telegraph Manager—A. F. Joyner, Western Union.
Telephone Managers—Howard Gray, Johnston County Telephone Co.; H. C. Hill, C. Tel. & Tel. Co.

MINISTERS AND CHURCHES.

Episcopal—S. M. Hanff, Duke.
Methodist—J. M. Culbreth, Smith-

W. M. Sanders, *General Merchandise, Cotton and Cotton Seed.*

SMITHFIELD, N. C.

field.

Presbyterian—T. H. Spence, Smithfield.

Primitive Baptist—J. A. T. Jones, McCullers, R. F. D. No. 1.

SCHOOLS AND ACADEMIES.

Turlington Graded School.

HOTELS AND BOARDING HOUSES.

Elmview Hotel.
Myatt House.
Sasser House.
Bingham House.
Martin House.

BANKS AND BANKERS.

Bank of Smithfield—W. L. Woodall, President; C. V. Johnson, Cashier.

BRICK MANUFACTURERS.

Walton & Sanders.

BOOT AND SHOE DEALERS.

Davis Bros.
Kramer, T.
Grantham, N. B.
Austin-Stephenson Co.
Carter-Underwood Co.
Sanders, W. M.
Spiers Bros.
Woodall, W. L.
Watson, L. E.

BOOK STORES.

Hood Bros.

BUTCHERS AND DEALERS IN CATTLE.

Parrish Bros.
Ennis, J. C.

CARRIAGE DEALERS OR M'F'RS.

Colter-Underwood Co.
Austin-Stephenson Co.
Sanders, W. M.
Ellington Buggy Co.

COMMISSION MERCHANTS.

Graves, H. L.
Ives & Eason.

COTTON AND HOSIERY MILLS.

Smithfield Cotton Mills.
Ivanhoe Manufacturing Co.

CONFECTIONERY DEALERS.

Peacock, W. H.
Watson, G. H.

CONTRACTORS AND BUILDERS.

Jones, H. G.
Bailey, J. R.
Peterson, Junius.

COAL AND WOOD DEALERS.

Peacock, W. H., & Co.

CHAMBER OF COMMERCE.

Smithfield Chamber of Commerce—J. A. Wellons, President; F. K. Broadhurst, Secretary; A. M. Noble, Treasurer.

CLOTHIERS AND MEN'S FURNISHERS.

Davis Bros.
Grantham, N. B.
Kramer, T.
Austin-Stephenson Co.

COTTON GINS.

Smithfield Ginnery.

DENTISTS.

Holland, N. T.
Johnson, W. B.

TOBACCO DEALERS.

Skinner & Patterson.
Boyette Bros.
Ragsdale, T. S., Co.
American Tobacco Co.
McKintosh, W. K., & Co.
Jones & Coats.

DRUGGISTS.

Hood Bros.
Johnson & Holt.

DOCTORS.

Wharton, L. D.
Hooks, Thel.
Rose, A. H.
Muns, L. A.
Robinson, G. J.

DRY GOODS AND NOTIONS.

Woodall, W. L.
Spiers Bros.
Davis Bros.
Kramer, T.
Walton, L. E.
Butler Bargain House.
Austin-Stephenson Co.
Cotter-Underwood Co.

POWER AND LIGHT COMPANIES.

Ivanhoe Manufacturing Co.

FRUIT DEALERS.

Peacock, W. H., & Co.
City Grocery.

FERTILIZER DEALERS.

Cotter-Underwood Co.
Sanders, W. M.
Austin-Stephenson Co.

FLORISTS.

Johnson, Mrs. C. V.

FISH AND OYSTER DEALERS.

Parrish Bros.
Ennis, J. C.

FURNITURE DEALERS.

Cotter-Underwood Co.

GROCERS.

Watson, L. E.
Austin-Stephenson.
Sanders, W. M.
Turnage, S. C.
City Grocery.
Peedin & Peterson.
Peacock, W. H.
Wallace, R. I.

HARDWARE DEALERS.

Smithfield Hardware Co.
Cotter-Stephens Co.

INSURANCE AGENTS.

Riddick,, R. A. (Life and Fire.)
Honeycutt, S. T. (Fire).
Sanders, W. M. (Fire).
Johnson, C. V. (Fire).
Hoft, S. S. (Fire).
Kirkman, J. H. (Fire).

JEWELERS.

Jordan, T. C

LAUNDRIES

Johnson, T. W.
Brown, Josephine.

W. M. Sanders, *General Merchandise, Cotton and Cotton Seed.*

SMITHFIELD, N. C.

LAWYERS.
Noble, A. M.
Wellon, Jas. A.
Holt, S. S.
Narron, Jno. A.
Brooks, F. H.
Pou, E. W.
Ward, E. F.
Cole, W. W.
Abell, E. S.
Parker, J. D.
LUMBER M'F'RS. AND DEALERS.
Rand & Lawrence.
MACHINERY DEALERS.
Ivanhoe Manufacturing Co.
Rand, O. R.
MANUFACTURING PLANTS.
Johnston Chemical Co.
Smithfield Roller Mills.
PAINT AND OIL DEALERS.
Cotter-Stevens Co.
Smithfield Hardware Co.
PAINTERS.
Holmes, Frank.
Sellers, David.
Lindsay, C. W.
PRODUCE DEALERS.
City Grocery Co.
Watson, L. E.
Watson, G. H.
Turnage, S. C.
Austin-Stephenson Co.
Cotter-Underwood Co.
Sanders, W. M.
PIANO AND ORGAN DEALERS.
Thornton Music House.
NEWSPAPERS AND EDITORS.
Smithfield Herald—T. J. Lassiter and J. M. Beaty, Editors.
REAL ESTATE AGENTS.
Holt, S. S.
SHINGLE DEALERS.
Sanders, W. M.
Rand & Lawrence.
TAILORS.
Grantham, N. B.
Davis Bros.
Hyman, R .F.
UNDERTAKERS AND EMBALMERS.
Cotter-Underwood Co.
VETERINARY SURGEONS.
Long, W. R.
WALL PAPER DEALERS.
Cotter-Stevens Co.
Cotter-Underwood Co.

KENLY.

Incorporated in 1887.

Population, 1909: Whites, 600; colored, 400; total, 1,000.

Value real estate, $260,000; value personal property, $200,000.

Tax Rate, 30c. on the $100.

TOWN OFFICERS.
Mayor—J. T. Edgerton.
Postmaster—J. M. Stancill.
Chief of Police—Jno. H. Watson.
R. R. Agent—J. C. Bowman, Atlantic Coast Line.
Manager Telegraph—F. W. Scott, Western Union.
MINISTERS AND CHURCHES.
Methodist—M. A. Smith, Pastor.
Missionary Baptist—J. W. Nobles, Pastor.
Free-Will Baptist—Mr. Pittman, Pastor.
Presbyterian—T. H. Spence, Pastor.
SCHOOLS AND ACADEMIES.
Kenly High School—S. G. Rollings, Principal.
BANKS AND BANKERS.
The Bank of Kenly—R. A. Hales, President; R. H. Alford, Cashier.
DOCTORS.
Grady, J. C.
Coleman, Geo. S.
Hood, George E.
DRUGGISTS.
Hood Drug Co.
GENERAL MERCHANDISE.
Edgerton, G. G., & Son.
Bailey & Kirby.
Hales, R. A.
Morris, G. M.
Darden, J. W.
Woodard Bros.
Gilbreath, Mrs. D. H.
Edgerton, J. T., & Bro.
Godwin, P.
HOTELS AND BOARDING HOUSES.
Edgerton, J. T.
Hooks, Mrs. S. F.
Hooks, Mrs. Nettie.
Godwin, D. L.
LIVERY STABLES.
Edgerton, J. T., & Bro.
Brown, H.
Aycock, Sauls & Co.
MANUFACTURING PLANTS.
The Dennis Simmons Lumber Co.
Aycock Bros.
Sasser, D. B.
Dunn Oil Mills.
LAWYERS.
Edgerton, C. W.
Hooks, W. J.

FOUR OAKS.

Incorporated in 1889.

Population, 1909: Whites, 575; colored, 25; total, 600.

Value real estate, $500,000; value personal property, $100,000.

Tax Rate: 33 1-3c. on the $100.

TOWN OFFICERS.
Mayor—C. D. Strange.
Postmaster—G. W. Salmon.
Chief of Police—W. D. Stanly.
R. R. Agent—O. P. Raiford, Atlantic Coast Line.
Manager Telegraph—O. P. Raiford, Western Union.
MINISTERS AND CHURCHES.
Methodist—T .H. Sutton, Pastor.

W. M. Sanders, *General Merchandise, Cotton and Cotton Seed.*

SMITHFIELD, N. C.

Baptist—Rev. Mr. Justice, Pastor.
Primitive Baptist—James Johnson, Pastor.

SCHOOLS AND ACADEMIES.

Four Oaks Graded School—J. H. Brackett, Principal.

DOCTORS.

Stanly, J. H.
Wellons, J. D. T.

DRUGGISTS.

Sanders, D. H.

GENERAL MERCHANDISE.

The Adams Co.
Sanders, J. W., & Co.
Massengill Hardware Co.
Baine, R. A., & Co.
Keen, W. R.
Adams, A. B., & Co.
Wellons, R. S.
Lee, W. H.
Lee, J. B.
Lewis, W. J.

HOTELS AND BOARDING HOUSES.

Creech Hotel.
Creech, Mrs. Nancy.

LIVERY STABLES.

Cole, John T.

MANUFACTURING PLANTS.

Johnston Lumber Co.
Four Oaks Lumber Co.

PHOTOGRAPHERS.

Langdon, J. Wm.

WILSON MILLS.

Population, 1909: Whites, 130; colored, 350; total, 480.
Value real estate, $75,000; value personal property, $80,000.
Tax Rate: 30c. on the $100.
Mayor—E. E. Parrish.
Postmaster—Sarah Parrish.
Chief of Police—W. R. Parrish.
R. R. Agent—P. H. Massey, Southern Railway.
Manager Telegraph—P. H. Massey.

MINISTERS AND CHURCHES.

Christian—
Baptist—

SCHOOLS AND ACADEMIES.

High School—J. L. McLean, Principal.

DRUGGISTS.

Wilson Bros. Co.

GENERAL MERCHANTS.

Uzzle-Davis Co.
Wilson Bros. Co.
Tomlinson, Jno.

HOTELS AND BOARDING HOUSES.

Tomlinson, J. W.

MANUFACTURING PLANTS.

Sash, Door and Blind Factory.

SELMA.

Incorporated in 1874.
Population, 1909: Whites, 1,600; colored, 400; total, 2,000.
Tax Rate: 33 1-3c. on the $100.

TOWN OFFICERS.

Mayor—S. P. Wood.
Postmaster—A. Z. Pearce.
Chief of Police—J. H. Griffin.
R. R. Agents—J. A. Spiers,, Atlantic Coast Line; J. D. Edens, Southern Railway.
Manager Telegraph—R. B. Terry, Western Union.

MINISTERS AND CHURCHES.

Methodist—J. M. Daniel, Pastor.
Episcopal—Rev. Hanff, Rector.
Baptist—To be supplied.
Free-Will Baptist—Elder Lucas.

SCHOOLS AND ACADEMIES.

Selma Graded School—B. F. Hassell, Superintendent.

BANKS AND BANKERS.

Bank of Selma—M. C. Winston, President. L. D. Debnam, Cashier.

DOCTORS.

Person, J. B.
Noble, R. J.
Vick, G. D.
Noble, R. P.

LAWYERS.

Allred, L. H.
Ray, R. L.

DENTISTS.

Fitzgerald, Paul.

NEWSPAPERS AND EDITORS.

Selma News—L. H. Allred, Editor.

DRUGGISTS.

Selma Drug Co.
The Richardson Drug Co.

BUILDING & LOAN ASSOCIATIONS.

Selma Building & Loan Association.

GENERAL MERCHANDISE.

Farmers Mercantile Co.
Selma Supply Co.
Etheridge, W. H.
Nowell & Richardson.
Stallings, W. H.
Snipes, W. B., & Bro.
Smith, W. E., Co.
Driver, W. B.
Price, Mack.
Terrell, D. H.
Liles, L. L.
Joseph & Bro.
Selma Millinery Co.
David, Appos.
Richardson, W. D.
Wall, A. L.
Selma Manufacturing Co.

INSURANCE AGENTS.

Vick, E. W.
Selma Loan & Trust Co.

HOTELS AND BOARDING HOUSES.

Wyoming Hotel.
Merchants Hotel.
Inside Inn.

W. M. Sanders, *General Merchandise, Cotton and Cotton Seed.*

SMITHFIELD, N. C.

LIVERY STABLES.

Selma Livery & Live Stock Co.

MANUFACTURING PLANTS.

Selma Cotton Mills.
Lizzie Cotton Mills.
Ethel Cotton Mills.
Selma Knitting Mills.
Nevassa Guano Co.
Selma Oil Mills.
Selma Lumber Co.
Selma Brick Co.
Green, W. A.

CLAYTON.

Population, 1909: Whites, 1,250.

Tax Rate: 33 1-3c. on the $100.

TOWN OFFICERS.

Mayor—Ernest L. Hinton.
Postmaster—Zach Stephenson.
Chief of Police—Jos. L. Ellis.
R. R. Agent—John W. Massy, Southern Railway.
Manager Telegraph — John W. Massy, Western Union.

MINISTERS AND CHURCHES.

Methodist—G. B. Starling, Pastor.
Primitive Baptist—W. A. Simpkins, Pastor.

SCHOOLS AND ACADEMIES.

Clayton High School—Ray Funderburks, Superintendent.

BANKS AND BANKERS.

Clayton Banking Co.—Ashley Horne, President; C. M. Thomas, Cashier.

DOCTORS.

Robertson, J. B.
Griffin, J. N.
McCullers, E. H.
Young, J. J.
Hocutt, B. N.

DENTISTS.

Austin, J. H.

DRUGGISTS.

Clayton Drug Co.
Robertson, J. B., Drug Store.

GENERAL MERCHANDISE.

Barbour, J. G., & Sons.
Horne, Ashley, & Son.
McCullers, D. H.
Mitchell, H. W.
O'Neil, E. L.
Ferrell, J. J., & Co.
Pool, H.
Cheap Johns.
Barnes, J. T., & Bro.
Hilliard, Jessie.
Ellis, C. H.
Blackwood, T. D.
Barnes-Carroll Co.
Gully & Gully.
Milad, Joseph.
Barnes, H. L.
Clayton Fruit Co.
Clayton Hardware Co.
Hinnant, J. R., & Co.
Clayton Millinery Co.
Johnston, Miss Etta.
Clayton Buggy & Furniture Co.
Honeycutt, W. R.

HOTELS AND BOARDING HOUSES.

Hotel Robertson.
Yelvington, Mrs. M. E.
Whitley, Mrs. Mary.
Terry, Mrs. W. M.

LIVERY STABLES.

Holland, W. F.
Stallings, W. E., & Bro.
Robertson, B. M., & Co.

MANUFACTURING PLANTS.

Clayton Cotton Mill.
Liberty Cotton Mill.
Clayton Oil Mill.
Clayton Foundry & Machine Shop.
Clayton Manufacturing Co.
Vinson, J. A. (Saw Mill).
Ellis, G. W., & Bro. (Saw Mill).
Ellis, C. P. (Saw Mill).
Blalock, H. R. (Saw Mill).
Barnes, R. W. (Saw Mill).

NEWSPAPERS AND EDITORS.

Clayton Enterprise—Mr. McBryde, Editor.

BUILDING & LOAN ASSOCIATIONS.

Clayton Building & Loan Association.

LAWYERS.

Williams, J. R.

INSURANCE AGENTS.

Horne & Tallon.

GROCERS.

Jones, J. B.
Ellis, H. V.
Smith, J .D.
Wilder, D. B.
Turly & Pulley.
Smith, D. T.

MICRO.

Incorporated in 1899.

Population, 1909: Whites, 60; colored, 9; total, 69.

Value real estate, $634,500; value personal property, $75,051.

Tax Rate: 16 2-3c. on the $100.

TOWN OFFICERS.

Mayor—B. L. Aycock.
Postmaster—C. L. Batten.
Chief of Police—J. S. Talton.
R. R. Agent—S. V. Ellis, Atlantic Coast Line.
Manager .Telegraph—S. V. Ellis, Western Union.

MINISTERS AND CHURCHES.

Missionary Baptist—Willie C. Royals, Pastor.
Free-Will Baptist — Elder Troy Phillips, Pastor.

SCHOOLS AND ACADEMIES.

Micro School—J. N. Wiggs, Principal.

GENERAL MERCHANDISE.

Aycock, B. L.

W. M. Sanders, *General Merchandise, Cotton and Cotton Seed.*

SMITHFIELD, N. C.

Batten, C. L.
Potts, J. P., & Bro.
Fitzgerald, H., & Son.
Micro Supply Co.
Rains, W .G.

HOTELS AND BOARDING HOUSES.

Hawkins, Mrs. Y. F.

PINE LEVEL.

Incorporated in 1867.

Population, 1909: Whites, 450; colored, 25; total, 475.

Value real estate, $150,000; value personal property, $50,000.

Tax Rate, 30c. on the $100 and 90c. on the poll.

TOWN OFFICERS.

Mayor—C. I. Goodwin.

Postmaster—W. C. Gurley.

Chief of Police—E .V. Evans.

R. R. Agent—W. F. Gerald, Southern Railway.

MINISTERS AND CHURCHES.

Free-Will Baptist—J. H. Worley, Pastor.

Missionary Baptist—R. W. Harrell, Pastor.

Primitive Baptist—J. T. Collier, Pastor.

SCHOOLS AND ACADEMIES.

Pine Level High School—J. A. T. Jones, Principal; Miss Bertha Eldridge, Assistant.

BANKS AND BANKERS.

Bank of Pine Level—D. B. Oliver, President; R. L. Fitzgerald, Cashier.

DOCTORS.

Mayerberg, Israel Wallace.

DRUGGISTS.

Godwin Bros.

GENERAL MERCHANDISE.

Oliver, D. B.
Oliver, D. N.
Stallings, J. I.
Futrell, E. F.
Thompson, C. E.
Watson, J. F.
Parker, Jesse.
Crocker, B.
Taylor, Z.
Godwin, B.
Brown, Lawrence.
Gurley, W. C.
Price, F. C.
Rae, Mrs. Flora P.
Britt, W. G.
Brown, Mrs. J. H.
Sellers, W. P.

HOTELS AND BOARDING HOUSES.

Crocker, B.
Davis, M. M.
Woodard, Henry.

LIVERY STABLES.

Godwin, B., & Co.

MANUFACTURING PLANTS.

The Pine Level Oil Mill Co.
Oliver, Goodwin & Lynch (Planing Mills).
Oliver, W. B., & Sons (Saw Mill and Gin).
Parker, Jesse (Saw Mill and Gin).
Godwin, B. (Repair Shop).

BENSON.

Incorporated in 1887.

Population, 1909: Whites, 1,264; colored, 447; total, 1,711.

TOWN OFFICERS.

Mayor—O. A. Barbour.

Postmaster—Robt. Langdon.

Chief of Police—E. P. Britt.

R. R. Agent—C. A. Barber, Atlantic Coast Line.

Manager Telegraph—C. A. Barbour, Western Union.

MINISTERS AND CHURCHES.

Missionary Baptist—T. B. Justice, Pastor.

Methodist—J. M. Daniel, Pastor.

Free-Will Baptist—O. B. Garris, Pastor.

Primitive Baptist—Tom Coats, Pastor.

Catholic—Father Irvin, Pastor.

SCHOOLS AND ACADEMIES.

Benson Graded Schools — L. T. Royal, Principal.

BANKS AND BANKERS.

Farmers Commercial Bank—P. B. Johnson, President; M. T. Britt, Cashier.

DOCTORS.

Utley, H. H.
Moore, F. T.
Roland, W. H.
Parker, G. E.

DENTISTS.

Martin, Wm T.

DRUGGISTS.

Benson Drug Co.
Benson, J. W., Drug Co.

GENERAL MERCHANDIS.

Johnson, P. B.
Woodall, Preston.
Allen, Seth.
Smith, R. F.
Barefoot, Allen.
Hudson, A. B.
Ivey, J. E.
Ryals, C. C.
Lucas, H. W.
Rose, J. H.
Woodall, J. F.
Weeks, Claud.
Royal, W. H.
Wall, J. E.
Johnson, C. T.
Stevens, L. E.
Smith, W. T.
Surles, Thos.
Ryals, Jno.
Parrish, Alonzoz.
Whittenton, J. W.
Johnson, Chas.

W. M. Sanders, General Merchandise, Cotton and Cotton Seed.

SMITHFIELD, N. C.

Allen, Wilson.
Allen, Jessie.
Woodall, J .R.
Stewart, W. N.
Anderson, C. W.
Johnson, J. A.
Armfield, Dennis.
House, W. J.
Hall, E. L.
Hall, J. L.
Overby, R. D.

HOTELS AND BOARDING HOUSES.

Boykin's Hotel.
Hotel Ivey.
Duncan's Hotel.

LIVERY STABLES.

Hodges, A. W.
Benson, Geo.
Smith, Maj.

MANUFACTURING PLANTS.

Wood Lumber Works.
McLamb Mill.
Benson Lumber Plant.
Matthew's Mill.

LAWYERS.

Baurbour & Barbour.
Ryals, N. T.
Morgan, J. M.

INSURANCE AGENTS.

Moore, E. F.

NEWSPAPERS AND EDITORS.

Benson Spokesman—Busbee Pope, Editor.

PRINCETON.

Population, 1909: Whites, 285; colored, 40; total, 325.

Value real estate, $66,000; value personal property, $24,000.

Tax Rate, 1-4 of 1 per cent.

TOWN OFFICERS.

Mayor—C. H. Holt.
Postmaster—Mills Rose.
Chief of Police—Iredell Talton.
R. R. Agent—P. H. Joyner, Southern Railway.
Manager Telegraph—P. H. Joyner, Western Union; J. R. Ledbetter, Southern Bell Tel. & Tel. Co.

MINISTERS AND CHURCHES.

Methodist—J. M. Daniel, Pastor.
Missionary Baptist—R. W. Harrell, Pastor.
Free-Will Baptist—Lovett Mitchell, Pastor.
Holiness—Mr. Pike, Pastor.

SCHOOLS AND ACADEMIES.

Princeton Graded School—Miss Pearl, Aycock, Principal; Miss Minnie Strachan, Mrs. J. B. Strachan, Miss Neta Penny, Assistants.

DOCTORS.

Strachan, J. B.
Woodard, A. G.

DRUGGISTS.

Princeton Drug Co.

GENERAL MERCHANDISE.

McKinnie, D. E., & Son.
Ledbetter, J. R.
Perry, J. W.
Wallace, D. H.
Holt, Ed. A.
Woodard, Geo. F.
Young, W. F.
Finlayson, J. D.
Edwards, W. T.
John Rose (Soda Water) .

BUTCHERS AND DEALERS IN CATTLE.

Farley, Tom.

HOTELS AND BOARDING HOUSES.

Woodard, Mrs. Edith.
Whitley, Geo. T.

MANUFACTURING PLANTS.

Princeton Manufacturing Co.
Howell, J. Ben. (Saw Mill and Planer).
Whitley, Geo. T. (Saw Mill) .
Ledbetter, J. R. (Saw Mill and Ginnery).
Wellons, Jesse (Wagons, Buggies and Iron Work).

JONES COUNTY.

COUNTY SEAT, TRENTON.

Formed in 1779. Named in honor of Willie Jones, a noted patriot.

Area, 450 square miles.

Population: 8,226. White males, 2,301; white females, 2,165; negro males, 1,812; negro females, 1,948; foreign born, 13.

Value of real estate, $1,342,281; value of personal property, $526,252.

Property listed in 1909 by whites, $1,764,767; by negroes, $103,766.

Tax Rate: County purposes, 41 2-3c. on the $100.

County bonded debt, $10,000.

Public Roads: Worked by taxation.

RAILROAD, TELEGRAPH AND EXPRESS COMPANIES.

Atlantic Coast Line Railroad, 12.79 miles, assessed value	$373,825.86
Southern Express Co., assessed value	1,577.70
Home Telephone & Telegraph Co., assessed value	3,894.00
Western Union Telegraph Co., assessed value	831.38

W. M. Sanders, General Merchandise, Cotton and Cotton Seed.

SMITHFIELD, N. C.

Norfolk & Southern Ry. (A. & N. C. Div.), 4.18 miles, assessed value 51,114.80
Dover & South Bound Railroad, 18.00 miles, assessed value 36,000.00

Superior Court—Terms: 31st October; 4th April.

COUNTY OFFICERS.

Clerk of the Court—J. B. Collins, Trenton.

Sheriff—John S. Hargett, Comfort, R. F. D.

Register of Deeds—R. D. Dixon, Trenton.

Treasurer — Charles P. Harriett, Pollocksville.

Coroner—A. F .Hammond, Pollocksville.

Surveyor—J. L. Foy, Jr., Trenton.

Co. Supt. of Health—A. F. Hammond, Pollocksville.

Co. Supt. of Schools—K. F. Foscue, Maysville.

Supt. of County Home—H. Pollock, Trenton.

Co. Board of Education—F. M. Jenkins, Maysville; F. H. Foy, Pollocksville; G. G. Noble.

County Commissioners—J. H. Bell, (chairman), Pollocksville; R. L. May, Trenton; J. R. Lowery, Trenton, R. F. D.; K. R. Hay, Maysville; L. O. Pollock, Trenton, R. F. D. No. 1.

County Board of Elections—J. W. Wooten, (chrm.), Trenton; F. H. Foy, Pollocksville; J. K. Brock, Trenton.

JUSTICES OF THE PEACE.

White Oak Township—S. L. Gerock, Maysville; K. F. Foscue, Maysville.

Pollocksville—Geo. W. White, Pollocksville; A. J. Banks, Trenton; F. H .Foy, Pollocksville; N. J. Leary, Pollocksville; W. O. White, Pollocksville; J. C. Holland, Pollocksville.

Trenton—Charles L. Newell, Trenton; Lon Taylor, Trenton.

Cypress Creek—J. M. Brown, Comfort; J. R. Askew, Comfort.

Tuckahoe—A. J. Turner, Richlands, R. F. D.; N. D. Westbrook, Tuckahoe; J. W. Dail, Kinston, R. F. D. No. 7; W. B. Dail, Kinston, R. F. D. No. 7.

Chinquapin—E. M. Gilbert, S. Small, Lake Dillahunt; Stephen Hill, Trenton, R. F .D. No. 1.

Beaver Creek—G. W. Harrison, Trenton, R. F. D.

MINISTERS AND CHURCHES.

Primitive Baptist—B. F. Eubanks, Pollocksville.

Free Will Baptist—G. W. Harrison, Trenton.

MERCHANTS NOT IN TOWNS.

Foy, C. D., Maysville.
McDaniel, Hiram, Maysville.
Duval, Geo. H., Pollocksville.
Heath, J, D., Trenton.
Smith, C. C., Jr., Trenton.
Brown & George, Comfort.
Rhodes, C. A., Comfort.
Jones, Charles, Comfort.
Taylor, Paschall, Comfort.
Hargett, J. S., Comfort.
Craft & Turner, Thason.
Turner & Dail, Kinston, R. F. D. No. 7.
Moore, J. J., & Co., Trenton, R. F. D. No. 1.
Phillips, B. J., Trenton, R. F. D. No. 1.

COTTON GINS.

McDaniel, H., Agent, Maysville.
Hay, Ken. R., Maysville.
Dail, J. W., Kinston, R. F. D. No. 7.
Jarman, E. M., Comfort, R. F. D.
Taylor, Paschall, Comfort, R. F. D.
Hargett, W. B., Richlands, R. F. D.
Rhodes, C. A., Comfort.
Heath, E. B., Trenton.
F. A. Whitaker, Kinston.
Phillips, B. J., Trenton, R. F. D.
Boisden, Jesse L., Wimsatt.
Perry, W. J., Trenton, R. F. D.
Isler, E. B., Dover, R. F. D.
Hood, H. C., Kinston, R. F. D.
Murrill, Wm., Trenton, R. F. D.
Stevenson, June, Kinston, R. F. D.
Wooten, J. W., Trenton, R. F. D.
Banks, J. B., Trenton, R. F. D.

FLOUR, CORN AND FEED MILLS.

Craft, David, Oharon.
Taylor, Braddock, Kinston, R. F. D. No. 7.
Boisden, Jesse L., Wimsatt.

SAW MILLS.

Boisden, Jesse L., Wimsatt.
Simmons, Ben., Pollocksville.
Duval, Geo. H., Pollocksville.
DeBruhl, C. I., New Bern, R. F. D.

PUBLIC SCHOOL TEACHERS.

White, A. H., Pollocksville.
Loy, H. M., Elon College.
Fonvielle, Miss Annie Hunter, Goldsboro.
Jarman, Miss Mamie, Richlands.
Wood, Mrs. Gertrude, Maysville.
Wooten, Miss Florence, Maysville.
Mills, Mrs. Mary, Maysville.
Trevillian, Miss Ethel, Pollocksville.
Whitty, Miss Oleta, Pollocksville.
Brinson, Miss Lizzie, New Bern, R. F. D.
Arnold, Mrs. C. P., New Bern, R. F. D.
Roberson, Miss Edith, Pollocksville.
Henderson, Miss Lillian, Pollocksville.
Simpson, Miss Stella, Jackson.
McDaniel, Miss Grace, Trenton.
Koonce, Miss Inez, Trenton.
Meadows, Miss Ethel, Trenton.
May, Miss Eunice, Trenton.
McDaniel, Miss Ethel, Trenton.
Wilson, Miss Mabel, Trenton.
Dudley, Miss Ola, Wimsatt.
Davis, Miss Lea, Wimsatt.
Pridgen, Miss Blanch, Trenton.
Pollock, Miss Lissia, Trenton.
Taylor, Miss Birtie, Trenton.

Duncan, Miss Mattie, Beaufort.
Koonce, Joe, Trenton.
Sanlin, J. W., Kinston.

TRENTON.

Population, 1909: White, 375; colored, 125; total, 500.

Value real estate, $46,415; value personal property, $63,922.

TOWN OFFICERS.

Mayor—W. W. Barker.
Postmaster—F. P. Koonce.
Chief of Police—R. L. McDaniel.
Steamboat Agent—R. L. May, Independent Steamboat Co.
Manager Telegraph—S. H. Haywood.

MINISTERS AND CHURCHES.

Methodist—P. Greening, Pastor.
Baptist—W. L. Bilbro, Pastor.
Epicopal—F. N. Skinner, Rector.

SCHOOLS AND ACADEMIES.

Trenton High School—H. M. Loy, Principal.

BANKS AND BANKERS.

Bank of Jones—J. B. Collins, President; F. W. Foscue, Cashier.

LAWYERS.

Barker, J. R.
Warren, J. K.
Hammond, E. A.

DOCTORS.

Monk, H. G.

INSURANCE AGENTS.

Haywood, S. H.

DRUGGISTS.

Trenton Drug Co.

GENERAL MERCHANDISE.

Loftin, E. J.
The Herritage-Haywood Co.
May, C. C.
Pollock, B. T.
McDaniel, P. B., & Co.
May, R. L.
Pollock, H.
Dixon Bros.

HOTELS AND BOARDING HOUSES.

The Brogden Hotel.
Burt's Boarding House.

LIVERY STABLES.

Henderson, C. C.

MANUFACTURING PLANTS.

Taylor, Lon, (Saw Mill).
Barker, W. W. (Saw Mill and Cotton Gin).
Brock, F. (Corn and Feed Mill and Cotton Gin).
Trenton Buggy Co.

MAYSVILLE.

Population, 350.

TOWN OFFICERS.

Postmaster—Mrs. A. F. McCutchin.
Chief of Police—Clyde Mattocks.
R. R. Agent—D. J. Davis, Atlantic Coast Line.
Manager Telegraph—D. J. Davis, Western Union.

MINISTERS AND CHURCHES.

Baptist—W. L. Bilbro, Pastor.
Methodist—Rev. Stanford, Pastor.

SCHOOLS AND ACADEMIES.

Maysville High School—Miss Mamie Jarman, Principal.

BANKS AND BANKERS.

Maysville Banking & Trust Co.—T. A. Green, President; Geo. E. Weeks, Cashier.

DOCTORS.

Shaw, N. G.

INSURANCE AGENTS.

Weeks, Geo. E.

DRUGGISTS.

Foscue, A. C.

GENERAL MERCHANDISE.

Whitty, Lewis.
Maysville Supply Co.,
Collins & Gillett.
Pelletier & Weeks.
Tucker, M. H.
Foscue, A. C.
Worstley, N. A.
Banks, Alex.
Waters, E. H.

HOTELS AND BOARDING HOUSES.

Maysville Supply Co.

LIVERY STABLES.

Foscue, J. M.
Collins & Gillett.

MANUFACTURING PLANTS.

Jenkins Bros. (Cotton Gin).
Waters, W. C. (Cotton Gin.)
Waters, W. C. (Saw Mill).
Jenkins Bros. (Grist Mill).

POLLOCKSVILLE.

Population, 1909: White, 125; colored, 75c.; total, 200.

TOWN OFFICERS.

Postmaster—T. S. Bender.
R. R. Agent—Millard Carter, Atlantic Coast Line.
Manager Telegraph—Millard Carter, Western Union.

MINISTERS AND CHURCHES.

Baptist—W. L. Bilbro, Pastor.
Presbyterian—S. H. Isler.

SCHOOLS AND ACADEMIES.

Pollocksville High School—Alex. H. White, Principal.

LAWYERS.

White, Alex. H.

BANKS AND BANKERS.

Pollocksville Banking & Trust Co.—T. A. Green, President; H. A. Creagle, Cashier.

DOCTORS.

Hammond, A. F.
Hughes, G. R.

INSURANCE AGENTS.

Creagle, H. A.

DENTISTS.

Bender, O. J.

DRUGGISTS.

Chadwick, H. A.

GENERAL MERCHANDISE.

Bell, T. A.

Whitty, Charles.
Bender Bros.
Bell, J. H.
Shepard, J. W.
Whitty, John.
Whitty, Frank.
Hudson, Mrs. S. A.

HOTELS AND BOARDING HOUSES.

Barrus, Miss Edna.

LIVERY STABLES.

Lee, A. S.

MANUFACTURING PLANTS.

Bell, J. H. (Cotton Gin and Grist Mill).
Harriett, M. N. (Cotton Gin).
Pearce, John (Cotton Gin and Grist Mill).
Pritchett, John, Agent (Cotton Gin).
Williams, E. C., Agent (Cotton Gin).

LEE COUNTY

COUNTY SEAT, SANFORD.

Formed in 1908. Named in honor of Gen. Robt. E. Lee.
Area, 360 square miles.
Population: 18,000. (Formed since last census.)
Value of real estate, $1,499,158; value of personal property, $812,804.
Property listed in 1909 by whites, $2,312,470; by negroes, $98,487.
Tax Rate: County purposes, 23 2-3 on the $100; special, 8c.; county bonded debt, $40,000.
Public Roads: No. miles, 500. Worked under Old State Law.

RAILROAD, TELEGRAPH AND EXPRESS COMPANIES.

Seaboard Air Line Railway, 22.48 miles, assessed value	$451,989.17
Atlantic Coast Line Railroad, 8.55 miles, assessed value	249,899.23
Atlantic & Yadkin Railroad, 6.93 miles, assessed value	69,285.00
Atlantic & Western Railroad, 9.00 miles, assessed value	18,000.00
Raleigh and Western Railway, 6.50 miles, assessed value	25,000.00
Southern Express Company, assessed value	3,529.14
Western Union Telegraph Company, assessed value	18,675.27
The Pullman Company, assessed value	3,785.89
Southern Bell Telephone & Telegraph Company, assessed value	2,520.00

Superior Court Terms: Three: 1st term, 4th Monday after the 1st Monday in March; 2nd term, 7th Monday before the 1st Monday in September, two weeks; 11th Monday after the 1st Monday in September.

COUNTY OFFICERS.

Clerk of the Court—T. N. Campbell, Sanford.
Sheriff—C. G. Petty, Sanford.
Register of Deeds—T .M. Cross, Sanford.
Treasurer—B. C. Pearce, Sanford.
Coroner—Dr. H. B. Hoyle, Jonesboro.
Surveyor—Francis Deaton, Sanford.
Co. Supt. of Health—Dr. J. P. Monroe, Sanford.
Co. Supt. of Shools—Prof. R. W. Allen, Sanford.
Co. Board of Education—Prof. M. A. McLeod, Chairman, Broadway; E. M. Judd, Sanford, R. F. D.; Dr. F. W. McCracken, Sanford.
County Commissioners—J. J. Edwards, Chairman, Lenoir Springs; J. L. Godfrey, Jonesboro; J. F. Jones, Broadway; J. F. Womble, Moncure, R. F. D.; W. L. Weatherspoon, Sanford.
County Board of Elections—G. W. Walls, Moncure, Chairman; J. B. Watson, Jonesboro; C. C. Cheek, Sanford.

JUSTICES OF THE PEACE.

West Sanford Township—W. S. Weatherspoon, Sanford; J. Will Wicker, Sanford, R. F. D.; D. N. Perry, Sanford, R. F. D.
East Sanford—T. A. Riddle, Sanford; T. A. Yarborough, Sanford, R. F. D.; W. D. Oliver, Sanford, R. F. D.
Jonesboro—J. W. Register, Jonesboro; N. McD. Dalrymple, Jonesboro, R. F. D.; J. M. Stephens, Jonesboro.
Cape Fear—J. R. Howard, Jonesboro, R. F. D.; A. N. Yarborough, Sanford, R. F. D.; Mr. Marks, Broadway.
Packet—G. C. Cole, Carbonton; O. D. Palmer, Gulf; C. McG. Jackson, Sanford, R. F. D.
Greenwood—J. J. Edwards, Lemon Springs.
Deep River—E. M. O'Connell, Moncure; Isham Rosser, Sanford, R. F. D.

MINISTERS NOT IN TOWNS.

Methodist—L. H. Joyner, Jonesboro.
Christian—E. L. Stack, Jonesboro, R. F. D.
Presbyterian—R. C. Beatty, Sanford.
Baptist—Rev. B. Townsend, Broadway.

PHYSICIANS NOT IN TOWNS.

Sheppard, J. L. Sanford, R. F. D.

Cox, J. L., Jonesboro, R. F. D.

MERCHANTS NOT IN TOWNS.

Thomas, J. C., Jonesboro, R. F. D.
Coggins, R. B., Sanford, R. F. D.
Spivey, J. D., Sanford, R. F. D.
Howard, J. R. Jonesboro, R. F. D.
Ragland, J. A., Broadway, R. F. D.
Underwood, N. A., Sanford, R. F. D.
Smith, N. A., Jonesboro, R. F. D.
Jones, J. C., Sanford, R. F. D.
Maddox Bros., Sanford, R. F. D.

COTTON GINS.

Campbell, T. N., Jonesboro.
Nall, E. D., & Co., Sanford.
Sanford Cotton Mills, Sanford.
Wicker, T. V., Sanford, R. F. D.
Kelly, A. A., Jonesboro, R. F. D.
Marks Bros., Broadway.
Gratto Milling Co., Jonesboro, R. F. D.
Brooks, W. T., Jonesboro, R. F. D.
Thomas & Co., Sanford, R. F. D.
Willette & Knott, Sanford, R. F. D.

FLOUR, CORN AND FEED MILLS.

Kelly, A. A.
Gratto Milling Co.
Thomas & Co.
Willett & Knott.
McFarland, S. D., Jonesboro.
Thomas, J. A., Jonesboro.

SAW MILLS.

Hunt, A., & Son., Jonesboro, R. F. D.
Morris, Martin (Lumber).

PUBLIC SCHOOL TEACHERS.

Cole, Miss Annie, Sanford, R. F. D. No. 3.
Cole, Miss Flora, Sanford, R. F. D. No. 3.
McLeod, Miss Lillie, Sanford, R. F. D. No. 3.
Palmer, Miss Dora, Gulf.
St Clair, Miss Addie, Sanford.
Bryan, Miss Elva, Sanford.
Dalrymple, Miss Annie, Jonesboro.
Howard, Miss Carrie Lee, Sanford.
Ledbetter, Miss Kate Bennett.
Dowell, Miss Mary, Sanford.
Dalrymple, Miss Janie, Sanford.
Allen, Miss Sara, Sanford.
Cox, Miss Allie Belle, Sanford.
McRae, Miss Jeannett, Sanford, R. F. D. No. 3.
Kinsey, Miss Myrtle, Osgood.
Cameron, Miss Carrie, Moncure, R. F. D. No. 1.
Bryan, Miss Kate, Moncure, R. F. D. No. 1.
Wicker, Miss Annie, Sanford, R. F. D. No. 1.
Daub, Miss Josie, Jonesboro.
McQueen, Miss Carrie, Jonesboro.
McKuthan, Miss Mary, Jonesbro.
Campbell, Miss Fannie, Jonesboro.
Barnes, Mrs. Belle, Jonesboro.
Brooks, Miss Minnie, Jonesboro.
Hunt, Miss Irene, Jonesboro, R. F. D. No. 1.
Pierce, Miss Inez, Jonesboro.
McNeill, Miss Mary, Lemon Springs.
Shaw, Miss Margaret, Lemon Springs.
McLeod, M. A., Broadway.
Langley, Mrs. Nettie E., Broadway.
Lassiter, Miss Mildred, Broadway.
Francis, Miss Mary, Broadway.
Palmer, Miss Mary, Sanford.
Harwood, Miss Mattie, Cumnock.
Howard, Mrs. Alice, Sanford, R. F. D. No. 2.
Phillips, Miss Flora, Sanford, R. F. D. No. 1.
Phillips, Miss Vannie, Sanford, R. F. D. No. 1.
Underwood, J. W., Jonesboro, R. F. D. No. 2.
Rosser, A. J., Cameron, R. F. D. No. 2.
Wicker, Miss Ida Belle, Moncure, R. F. D. No. 1.
Caddell, Miss Audry, Broadway.
Caddell, Miss Carrie, Broadway.

SANFORD.

Incorporated in 1874.
Population, 1909, 3,500 or 4,000.

TOWN OFFICERS.

Mayor—T. L. Chisholm.
Chief of Police—W. B. Proctor.
City Clerk—D. A. Gross.
Tax Collector—D. A. Gross.
City Attorney—D. E. McIver.
City Supt. of Health—Dr. Lynn McIver.
Postmaster—S. M. Jones.
R. R. Agents—W. M. Kelley, Seaboard Air Line Railway; M. V. Orr, Atlantic Coast Line and Southern Railways.
Express Agent—W. M. Kelly.
Telegraph Manager—W. M. Kelly.
Telephone Manager—W. H. Garner.

MINISTERS AND CHURCHES.

Baptist—J .R. Edwards, Pastor.
Christian—E. L. Stack, Pastor.
Episcopalian — Mr. Mellechampe, Rector.
Methodist—W. H. Pockett, Pastor.
Presbyterian—R. J. Beatty, Pastor.

SCHOOLS AND ACADEMIES.

Sanford Graded School—R. W. Allen, Principal.

HOTELS AND BOARDING HOUSES.

Sanford Hotel.
McIntosh, Mrs. J. W.
Jones, Mrs. Flora A.

BANKS AND BANKERS.

Banking Loan & Trust Co.—A. W. Huntley, President; J. W. Cunningham, Cashier.
Bank of Sanford—S. P. Hatch, President; Miss Judeth Ross, Cashier.

BAKERS.

Reske, A.

BUTCHERS AND DEALERS IN CATTLE.

Burns, J. M.
Buchanan, C. W.
Sanford Meat Market.

CARRIAGE DEALERS OR M'F'R'S.

Sanford Buggy Co.

COMMISSION MERCHANTS.

Howard Commission Co.

COTTON AND HOSIERY MILLS.
Sanford Cotton Mills.
CONFECTIONERY DEALERS.
Reske, A.
CONTRACTORS AND BUILDERS.
Womble, T. T.
Walker, R. T.
Brown, J. W.
Thomas. O. S.
COAL AND WOOD DEALERS.
Sanford Ice & Fuel Co.
CHAMBER OF COMMERCE.
C. H. Smith, President; S. V. Scott, Secretary and Treasurer.
CLOTHIERS AND MEN'S FURNISHERS.
Stein Bros.
Greenbaum, Joe.
Wilkins, Ricks & Co.
Griffin Bros.
COTTON GINS.
Nall, E. D., & Co.
Sanford Cotton Mills.
DENTISTS.
Irie, J. H.
McCracken, F. W.
NEWSPAPERS AND EDITORS.
Sanford Express, P. H. St. Clair, Editor.
DRUGGISTS.
Gurley, D. M.
Crabtree, W. A.
Lutterloh, I. H.
DOCTORS.
Monroe, W. A.
Monroe, J. P.
McIver, Lynn.
Lutterloh, I. H.
DRY GOODS AND NOTIONS.
Williams, H. M., & Co.
Wilkins, Ricks & Co.
Griffin Bros.
Noel, E. D., Co.
POWER AND LIGHT COMPANIES.
Carolina Power & Light Co.
FERTILIZER DEALERS & M'F'R'S.
Wilkins, Ricks & Co.
Noel, E. D., Co.
FLORISTS.
McPhail, M. J.
FISH AND OYSTER DEALERS.
Burns, J. M.
Tyson, W. T.
FOUNDRIES AND IRON WORKS.
Moffitt Iron Works.
FURNITURE DEALERS.
Carter Furniture & Coffin Co.
Sanford Furniture & Coffin Co.
GROCERS.
Sanford Grocery Co. (Whalesale).
Howard Commission Co. (Wholesale).
HARDWARE DEALERS.
Wilkins, Ricks & Co.
Noel, E. D., Co.
HOSPITALS.
Central Carolina Hospital.
INSURANCE AGENTS.
Sanford Insurance & Realty Co., W. A. Monroe, President; W. S. Weatherspoon, Vice-President and Manager; C. C. Cheek, Secretary and Treasurer. (Fire and Life.)
Sanford Real Estate, Loan and Insurance Co., C. C. Holt, Secretary and Treasurer (Fire and Life).
Cunningham & Tyson (Fire).
JEWELERS.
Chears, W. F.
LAUNDRIES.
Johnson, J. S.
LAWYERS.
Seawell, A. F.
Hoyle & Hoyle.
McIver, D. E.
Ruark, J. M.
Sykes, O. J.
McNeill, A. L.
Quick, W. Harvey (colored).
LUMBER M'F'R'S. AND DEALERS.
Sanford Sash and Blind Co.
Smith, C. H.
Moore County Lumber Co.
MARBLE WORKS.
Davis, J. A.
MACHINERY DEALERS.
Moffit Iron Works.
MANUFACTURING PLANTS.
Sanford Manufacturing Co. (Furniture).
Fitts-Crabtree Co. (Furniture).
Sanford Sash & Blind Co.
Sanford Cotton Mills.
Sanford Buggy Co.
PAINT AND OIL DEALERS.
Wilkins, Ricks & Co.
Noel, E. D., Co.
PAINTERS.
Utley, M. F.
PRODUCE DEALERS.
Howard Commission Co.
PLUMBERS.
Seymore, D. F.
PIANO AND ORGAN DEALERS.
Carter Furniture & Coffin Co.
Sanford Furniture & Coffin Co.
PHOTOGRAPHERS.
Washington, W. F.
PRINTING OFFICES.
Cole Printing Co.
Sanford Express.
REAL ESTATE AGENTS.
Carolina Insurance & Realty Co.
Sanford Real Estate, Loan & Insurance Co.
Eureka Land Co.
UNDERTAKERS AND EMBALMERS.
Carter Furniture & Coffin Co.

JONESBORO.

Incorporated in 1869. Population, 1909, 1,200.

TOWN OFFICERS.
Mayor—J. A. Powers.
Postmaster—B. F. Godfrey.
Chief of Police—Vernon Hamilton.
R. R. Agent—C. H. Russell, A. C. L.; C. R. Cox, Atlantic & Western.
Manager Telegraph—C. H. Russell.
MINISTERS AND CHURCHES.
Methodist—L .H. Joyner, Pastor.
Baptist—F. D. King, Pastor.
Presbyterian—A. D. Grover, Pastor.

SCHOOLS AND ACADEMIES.
Jonesboro Graded School—Miss Josie Doub, Principal.

BANKS AND BANKERS.
Bank of Jonesboro—J. L. Godfrey, President; A. W. Huntley, Cashier.

DOCTORS.
Hoyle, H. B.
Snipes, E. P.
McIver, E. M.

LAWYERS.
Murchison, W. E.
Powers, J. A.
Gibbs, L. H.

DENTISTS.
Hunt, J. K.

NEWSPAPERS AND EDITORS.
Lee County Times—F. S. Thompson, Editor.

BUILDING & LOAN ASSOCIATIONS.
Jonesboro Building & Improvement Company.

DRUGGISTS.
Talley, H. A.

GENERAL MERCHANTS.
Watson, W. G. & R. A.
McIver, J. Alton.
Arnold, D. H.
Avent, J. P.
Malloy, C. H.
Godfrey, J. L.
Rives, Arthur.

HOTELS AND BOARDING HOUSES.
Jonesboro Inn.

LIVERY STABLES.
White, George R.
McFarland, J. A.

MANUFACTURING PLANTS.
Lee County Cotton Mills.
Thomas, W. L., & Bro. (Planing mill.)
Jonesboro Sash & Blind Co.
McFarland, J. A. (Buggies and wagons.)
Jonesboro Brick Co.

BROADWAY.

Incorporated in 1907.
Population, 1909, 200.
Value real estate, $75,850; value personal property, $10,000.

TOWN OFFICERS.
Mayor—M. A. McLeod.
Postmaster—J. A. McNeill.
Chief of Police—David Lassiter.

MINISTERS AND CHURCHES.
Methodist—L. H. Joyner, Pastor.
Presbyterian—C. H. Cavitt, Pastor.
Baptist—B. Townsend, Pastor.

SCHOOLS AND ACADEMIES.
Broadway Academy and Normal School—M. A. McLeod, Principal.

BANKS AND BANKERS.
Bank of Broadway—A. W. Huntley, President; D. E. Shaw, Cashier.

DOCTORS.
Watson, Leon.

DRUGGISTS.
Watson, Leon.

GENERAL MERCHANDISE.
Monks Bros.
Jones, J. F.
Broadway Store Co.
Thomas, Judson, & Son.

LIVERY STABLES.
Brooks, R. M.

MANUFACTURING PLANTS.
Broadway Lumber Co.

LENOIR COUNTY.

COUNTY SEAT, KINSTON.

Formed in 1791. Named in honor of General Wm. Lenoir.
Population: 18,639. Foreign born, 25.
Value of real estate, $3,116,836; value of personal property, $1,696,663.
Property listed in 1909 by whites, $4,584,499; by negroes, $22,900.
No. of Schools: For whites, 39; for negroes, 23.
Tax Rate: Couny purposes, 23 2-3c. on the $100; roads and bridges, 15c.; special, 10c.
Public Roads: Worked by convicts and hired hands.

RAILROAD, TELEGRAPH AND EXPRESS COMPANIES.

Atlantic Coast Line Railroad, 11.07 miles, assessed value	$323,553.74
Home Telephone & Telegraph Company, assessed value	1,741.00
Southern Express Company, assessed value	2,795.60
Carolina Telephone & Telegraph Company, assessed value	7,179.00
Western Union Telegraph Company, assessed value	2,854.76
N. & S. Railway—A. & N. C. Division, 19.00 miles, assessed value	232,340.00
Kinston & Snow Hill Railroad, 6.00 miles, assessed value	21,000.00

Superior Court Terms: January 10th; March 14th; May 23rd; June 13th; August 22nd; November 7th; December 12th; January, May, August and December, 1 week terms, criminal only; March, June, November, 2 week terms, all civil.

COUNTY OFFICERS.
Clerk of the Court—Plato Collins, Kinston.
Sheriff—J. P. Nunn, Kinston.
Register of Deeds—John H. Barwick, Kinston.
Treasurer—John H. Dawson, Kinston.
Coroner—J. C. Green, LaGrange.
Co. Supt. of Health—R. A. Whitaker,

Kinston.

Co. Supt. of Schools—Joseph Kinsey, Kinston.

Supt. of County Home—J. C. Arnold, Kinston.

Co. Board of Education—R. H. Lewis, Kinston; G. B. W. Hadley, LaGrange; J. C. Davis, Kinston, R. F. D.

County Commissioners—John F. Hooker, (chrm.), Kinston; W. P. Gilbert, Grifton; A. T. Dawson, LaGrange, R. F. D. No. 1; H. P. Loftin, Kinston, R. F. D.; Barnett Howard, Repose.

County Board of Elections—H. E. Shaw, (chrm.), Kinston.

JUSTICES OF THE PEACE.

Kinston Township—W. O. Singleton, Kinston; C. H. Foy, Kinston; C. E. Kennedy, Kinston; E. B. Lewis, Kinston; H. C. V. Rubbs, Kinston; W. F. Stanly, Kinston; J. G. Cox, Kinston; W. L. Holderby, Kinston.

Moseley Hall—Seth Dawson, LaGrange; Alex Sutton, LaGrange; R. F. Hadley, LaGrange; G. H. Sutton, LaGrange.

Falling Creek—J. L. Rouse, Falling Creek; W. H. Ham, LaGrange, R. F. D.; B. F. Hughes, Falling Creek, R. F. D.

Vance—A. N. Taylor, Kinston; A. C. White, Kinston.

Pink Hill—Ivey B. Smith, Pink Hill.

Contentnea Neck—R. W. Pope, Kinston, R. F. D.; J. S. Abbott, Kinston, R. F. D.; G. H. Abbott, Kinston, R. F. D.

Trent—Sargent Stanly, Kinston, R. F. D.; James G. Whitfield, Kinston, R. F. D.; W. P. Tally, Kinston, R. F. D.

Woodington—C. A. Potter, Kinston, R. F. D.; John C. Gooding, Kinston, R. F. D.; E. H. Waller, Kinston, R. F. D.; Clarence Humphrey, Kinston, R. F. D.; Millard Davenport, Kinston, R. F. D.

Sand Hill—E. R. West, Kinston, R. F. D.; J. H. Sutton, Kinston, R. F. D.

South West—W. B. Becton, Kinston, R. F. D.; Richard King, R. F. D.

Neuse—Jesse A. Moore, Kinston, R. F. D.; C. A. Dudley, Kinston, R. F. D.; J. H. Parrott, Kinston, R. F. D.

Institute—H. L. Pate, LaGrange, R. F. D.; J. W. Brother, LaGrange, R. F. D.

MERCHANTS NOT IN TOWNS.

Taylor, A. W., & Bro., La Grange, R. F. D.

Dawson, A. T., & Son, LaGrange, R. F. D.

Kennedy, J. T., LaGrange, R. F. D.

Hamilton, D. W., Graingers.

Stanly, Jesse, Kinston, R. F. D.

MINISTERS NOT IN TOWNS.

Free Will Baptist—Henry Cunningham, Deep Run.

PHYSICIANS NOT IN TOWNS.

Wooten, R. W., Kinston, R. F. D.

Denny, W. W., Pink Hill.

COTTON GINS.

Taylor, Sam., & Bro., Kinston, R. F. D.

Dupree, W. E., Kinston, R. F. D.

Kennedy, W. L., Falling Creek.

PUBLIC SCHOOL TEACHERS.

Coward, Miss Addie C., Grifton.

Coward, Miss Rachel O., Grifton.

Moore, Miss Winnie C., Grifton.

Little, Miss Anna, Falkland.

Hazelton, Miss Delea, Grifton, R. F. D. No. 3.

Wooten, Mrs. Zulieme, Kinston.

Pope, Miss Rebecca, Kinston, R. F. D.

Garris, J. W., LaGrange.

Daly, Miss Hattie, Kinston.

Jackson, Miss Norma, Kinston.

Burke, Miss Ruth, LaGrange.

Kennedy, Miss Lucy D., LaGrange.

Hardy, Miss Jessie, Seven Springs, R. F. D. No. 3.

Jarman, Miss Julia, LaGrange, R. F. D.

Herring, Mrs. T. J., Kinston.

Elmore, Miss Bessie, Kinston, R. F. D. No. 4.

Ivey, Miss Mamie, LaGrange, R. F. D. No. 4.

Sutton, Miss Willie, Kinston, R. F. D. No. 4.

Noble, Miss Mattie L., Kinston, R. F. D. No. 4.

Jackson, Miss Alice, Kinston, R. F. D. No. 4.

Stroud, Philip, Kinston, R. F. D. No. 4.

Croom, Miss Stella, Kinston, R. F. D. No. 4.

King, Miss Alice M., Kinston.

Chapman, Miss Kate, Winterville.

Kittrell, Miss Hattie, Winterville.

Worley, Miss Bessie, Pink Hill, R. F. D. No. 1.

Davis, Miss Carrie M., Pink Hill, R. F. D. No. 1.

Howard, Arby, Pink Hill, R. F. D. No. 1.

Daly, Miss Susie, Kinston.

Sutton, Miss Elvis, Kinston, R. F. D. No. 6.

Hill, Miss Ethel, Kinston.

Howard, C. W., Kinston, R. F. D. No. 6.

Wooten, Miss Kathleen, Kinston, R. F. D. No. 6.

Ward, Miss Winnie, Seven Springs, R. F. D.

Taylor, Miss Nell, Kinston.

Isler, Miss Lula, Kinston.

Elmore, Miss Pattie, Kinston, R. F. D. No. 4.

Quinn, Miss Floy, Kenansville.

Grady, Miss Annie, Seven Springs.

Loftin, F. F., Kinston.

Scarboro, Miss Eugenia, Kinston.

Gray, Miss Mary, Kinston.

Taylor, Miss Blanche, Kinston.

Dillahunt, Miss Lula, Kinston.

Davis, Miss Nora K., Pink Hill.

Kornegay, R., Kenansville.

Heath, Miss Dwilla, Kinston.

Brown, Miss Meltha, Kinston.
Noble, R. C., Deep Run.
Blizzard, John, Deep Run.
Jones, Miss Etta, Pink Hill.
Strickland, Geo. B., LaGrange.
Perry, Miss Pauline, Kinston.
Shaw, Miss Fannie, Kinston.
Mewborne, Mrs. Glen, LaGrange.
Whitfield, Miss Lula, LaGrange.
Hodges, Miss Ethel, Kinston.
Atkinston, Miss Dora, Goldsboro.

KINSTON.

Population, 1909: 9,000.

No. white polls, 740; No. colored polls, 507.

Value real estate, $1,462,765; value personal property, $1,252,345.

Tax Rate: $1.27 on the $100.

Bonded debt, $197,000.

Floating debt, $5,000.

TOWN OFFICERS.

Mayor—W. D. LaRoque, Jr.

Chief of Police—J. H. Bruton.

City Clerk—W. B. Coleman.

Treasurer—H. E. Mosely.

Tax Collector—W. B. Coleman.

Standard-Keeper—T. B. Ashford.

City Attorneys—Loftin, Varser & Dawson.

City Supt. of Health—C. L. Pridgen.

Postmaster—J. F. Parrott.

R. R. Agents—J. E. Boswell, Norfolk & Southern Ry. Co.; S. R. Clary, A. C. L. R. R. Co.

Express Agent—Junius Stevenson.

Telegraph Manager—Clarence Smith, Western Union Telegraph Co.

Telephone Manager—E R. Tull, Carolina Telegraph & Telephone Co.

MINISTERS AND CHURCHES.

Christian—A. A. Ferguson, Pastor.

Episcopal—J. H. Griffiths, Jr., Rector.

Methodist—J. H. Hall, Pastor.
tor.

Presbyterian—R. C. Deal, Pastor.

SCHOOLS AND ACADEMIES.

Kinston Graded Schools—Bruce Craven, Superintendent.

High School—E. C. Willis, Principal. D. P. Boyer, Miss Jessie Porter, Miss Mary G. Shotwell, Miss Blannye Berry, Miss Minnie Lou Kelly, Teachers.

Grammar School—R. T. Howerton, Jr., Principal; D. D. Beaty, Miss Josephine Perry, Miss Ola Giles, Miss Lidy Weyher, Miss Ruth Howard, Miss Mary Moye, Miss Scotia Hobgood, Teachers.

Primary School—Miss Maud Tillman, Principal; Mrs. G. B. Webb, Miss Ruby Bruton, Miss Annie Rhodes, Miss Fannie Moseley; Miss Sallie Shaw; Miss Alice Tull; Miss Maggie Barwick, Teachers.

HOTELS AND BOARDING HOUSES.

Hotel Tull.
Hotel Caswell.
Kennedy, Mrs. C. E.
Baily, Mrs. Henry.
Neuse Hotel.
Central Hotel (King House.)
Moore, Mrs. Needham.

BANKS AND BANKERS.

The National Bank of Kinston—J. W. Grainger, President; R. C. Strong, Cashier.

The First National Bank of Kinston—N. J. Rouse, President; D. F. Wooten, Cashier.

The Farmer & Merchants Bank—John F. Hooker, President; L. J. Mewborne, Cashier.

BUILDING & LOAN ASSOCIATIONS.

Kinston.

BAKERS.

Herbert, W. M.

BRICK MANUFACTURERS.

Carolina Brick Co.
Hooker, Churchill & Co.

BOOT AND SHOE DEALERS.

Cox, John G. Shoe Store.
Dail & Taylor.
Oettinger Bros.
Cummings, J. B.
Barrett & Waters.
Kornegay, G. E.

BOOK STORES.

Hines & Fields.
Hood, J. E., & Co.
Pittman, A. F.

BUTCHERS AND DEALERS IN CATTLE.

Parrott, J. W.
Stockton, John F.
Bond, W. R.
Byrd & Waters.
Whitehurst, E. B.
Redd & Wade.
Brown, George O.
Smith, J. C., & Sons.
Hooker, P. A.
Haskins, F. M.

CARRIAGE DEALERS & M'F'R'S.

Ellis Carriage Works.
Randolph, C. T.
Copeland, A. L., & Co.
Mitchell Bros.

CLUBS.

Lenoir Commercial Club.

COMMISSION MERCHANTS.

Redditt, A. T.

COTTON AND HOSIERY MILLS.

Kinston Cotton Mills.
Caswell Cotton Mills.
Orion Knitting Mills.

CONFECTIONERY DEALERS.

Marston, E. B., Drug Co.
Lenoir Drug Co.
Hood, J. E., & Co.
Temple Drug Co.

CONTRACTORS AND BUILDERS.

Pool, C .H.
Rhodes & Underwood.
Harrell, S. M.
Rhodes, Zach.

COAL AND WOOD DEALERS.

Lenoir Oil & Ice Co.
Neuse Milling Co.
White, J. B.

FEED AND GRAIN DEALERS.

Neuse Milling Co.
Edwards, H. C.

Hooker, Churchill & Co.

CHAMBER OF COMMERCE.

J. W. Grainger, President; Plato Collins, Secretary; J. E. Hood, Treasurer.

CLOTHIERS AND MEN'S FURNISHERS.

Oettinger Bros.
Dail & Taylor.
Stadium, H.
Barrett & Waters.
Schultz, Abe.
Adler, M., & Son.
Cummings, J. B.

DEPARTMENT STORES.

Oettinger Bros.
Cummings, J. B.
Schultz, Abe.
Barrett & Waters.

DENTISTS.

Faulkner, T. H.
Harper, H. D.
Parrott, Dan. W.

TOBACCO DEALERS.

Brown, T. B.
Kornegay, G. E.
Oettinger Bros.
Cummings, J. B.

DRUGGISTS.

Hood, J. E., & Co.
Lenoir Drug Co.
Temple Drug Co.
Dunn, Henry.
Marston, E. B., Drug Co.
Moseley Drug Co.
Hudson, B. A., & Co.

DOCTORS.

Hyatt, H. O.
Weyler, V. E.
Pollard, John A.
Tull, Henry.
Woodley, C. B.
Whitaker, F. A.
Whitaker, R. A.
Parrott, J. M.
Parrott, W. T.
Parrott, A. D.
Pridgen, C. L.
Hargrove, W. F.
Bynum, C. H. (col.)
Rutherford, L. A. (col.)

DRY GOODS AND NOTIONS.

Cummings, J. B.
Kornegay, G. E.
Stevenson, J. M.
Oettinger Bros.
Barrett & Waters.

FRUIT DEALERS.

Pittman, A. F.

FERTILIZER DEALERS & M'F'R'S.

Grainger, J. W.
L. Harvey & Son Co.
Fields, W. C.
Becton, E. J.
Copeland, A. S., & Co.

FLORISTS.

Weyher, Mrs. V. E.
Spain, Mrs. H. D.

FISH AND OYSTER DEALERS.

Matthews, Frank.
Davis, J. F.
Gray, Henry.
Haskins, F. M.

FOUNDRIES AND IRON WORKS.

Hodges, E. M.

FURNITURE DEALERS.

Quinn & Miller.
Oettinger Bros.

GROCERS.

Mewborne, T. W. & Co. (Wholesale.)
Summrell & McCoy (Wholesale).
Hart & Harrington. (Wholesale.)
Cobb & Johnson. (Wholesale.)
Myers & Midgette.
French, Henry.
Parrott, Jas. F., & Bro.
Moore, L. J.
Stroud, Burwell.
Haskins, I. T.
Cummings, H. W.
Cummings, J. B.

HOSPITALS.

The Robert Bruce McDaniel Memorial Hospital.

INSURANCE AGENTS.

Rountree & LaRoque. (Fire and Life.)
Kinston Insurance & Realty Co. (Fire and Life.)
The Kinston Loan & Real Estate Co. (Fire and Life.)
Moore, James.
Bagby, Charles.
Crawford, P. H.

JEWELERS.

Denmark, K.
Bailey, C.
Mewborne, J. H.

LAUNDRIES.

Kinston Steam Laundry.

LAWYERS.

Loftin, A. J.
Varser, L. R.
Dawson, J. G.
Rouse, N. J.
Shaw, H. E.
Wooten, T. C.
Wooten, E. R.
Ormond, Y. T.
Pollock, W. D.
Cowper, G. V.
Moore, G. G.
Perry, D. E.
Craven, Bruce.

LUMBER MANUFACTURERS.

Hines Lumber Co.
Kinston Lumber Co.

MARBLE WORKS.

Dail, J., & Son.
Williams, Jerry.

MACHINERY DEALERS.

Grainger, J. W.
Copeland, A. S., & Co.
Harvey, L., Son & Co.

MANUFACTURING PLANTS.

Kinston Spinning Co. (Silk Mills.)

HARDWARE DEALERS.

Canady, B. W., & Son.
Dixon, D. V., & Son.
Mosely Hardware Co.

PAINT AND OIL DEALERS.

All Hardware Dealers.

PAINTERS.

Cummings, Hugh.

Huggins, T. L.
Scott, James.
Wade, Jurney.
Bailey Bros. (Sign.)

PRODUCE DEALERS.

Haskins, I. T.
Williams, D. T.
Stroud, Burwell.

PLUMBERS.

Moore, E. O.
Isler, L. E., & Co.

PIANO AND ORGAN DEALERS.

Slaughter Bros.

PHOTOGRAPHERS.

Coble, W. M.
Hargett's Studio.

NEWSPAPERS AND EDITORS.

The Daily Free Press—D. T. Edwards, Editor.
Free Will Baptist Advocate—J. S. Brown, Editor.
Carolina Evangel—J. R. Rountree, Editor.

REAL ESTATE AGENTS.

Kinston Insurance & Realty Co.
The Kinston Loan & Real Estate Co.
LaRoque, W. D., Jr.

SHINGLE DEALERS.

Hooker, Churchill & Co.

TAILORS.

Foxman, L.

UNDERTAKERS AND EMBALMERS.

Webb, George B.
Wood, D. E.

VETERINARY SURGEONS.

Abbott, L.

WALL PAPER DEALERS.

Cummings, Hugh.
Huggins, T. L.
Askew, John.

LA GRANGE.

Population, 1909: 1,153.
Tax Rate: 40c. on the $100.

TOWN OFFICERS.

Mayor—R. G. Creech.
Postmaster—Albert Miller.
Chief of Police—Josiah Wells.
R. R. Agent—J. W. Graham, Norfolk & Southern.
Manager Telegraph—J. W. Graham, Western Union Telegraph Co.

MINISTERS AND CHURCHES.

Methodist—J. J. Boone, Pastor.
Methodist Protestant—J. H. Abernethy, Pastor.
Christian—J. R. Rountree, Pastor.
Presbyterian—R. C. Deal, Pastor.
Primitive Baptist—J. W. Gardner, Pastor.

SCHOOLS AND ACADEMIES.

LaGrange Graded School—G. B. Strickland, Principal.

BANKS AND BANKERS.

Rouse Banking Co.—N. J. Rouse, President; T. R. Rouse, Cashier; Miss Charlotte Wooten, Assistant Cashier.
Bank of LaGrange—Jno. R. Wooten, President; L. F. Davis, Cashier.

DOCTORS.

Hodges, J.M.
Smithwick, J. W. P.
Greene, J. C.

DRUGGISTS.

Isler & Peele.
McDonald, H. M.

LAWYERS.

Kornegay, H. A.

GENERAL MERCHANDISE.

Wooten, Sim.
Howard, Frank.
LaGrange Grocery.
Creech, R. G.
Fields, D. L.
Harper & Fields.
Wood Hardware Co.
Hardy, W. P.
Mewborne & Whitted.
Rouse, E. E. & Co.
Wooten, J. S.
Aldridge, J. M.
Barwick, L.
Burke, W. H.
Kennedy, A. W.

HOTELS AND BOARDING HOUSES.

Hotel Harper.
Pitts Boarding House.

LIVERY STABLES.

Britt, J. F.
Walters, J. P.

MANUFACTURING PLANTS.

Rouse, J. H. (Carriage and buggy factory and undertaker.)
Joyner, J. P. (Spoke and beam factory.)

GRIST MILLS.

Sutton, A. R. & E L.
Hughes, L. A.

COTTON GINS.

Sutton, Alex.

WAREHOUSES.

Banner Warehouse. (Tobacco.)
LaGrange Warehouse. (Tobacco.)

LINCOLN COUNTY.

COUNTY SEAT, LINCOLNTON.

Formed in 1779. Named in honor of General Benjamin Lincoln.
Area: 300 square miles.
Population: 16,000.
Value of real estate, $2,445,606; value of personal property, $1,437,816.
Property listed in 1909 by whites, $3,791,850; by negroes, $91,572.
Tax Rate: County purposes, 23 2-3c. on the $100; special 20c.
Public Roads: Worked by taxation.

RAILROAD, TELEGRAPH AND EXPRESS COMPANIES.

Seaboard Air Line Railway, 15.60 miles, assessed value $313,657.97
Southern Express Company, assessed value 2,841.16
Western Union Telegraph Company, assessed value 1,866.10
Piedmont Telephone & Telegraph Company, assessed value 6,736.00
Carolina & Northwestern R. R., 14.96 miles, assessed value 138,361.35
Southern Power Company, assessed value 5,867.00

Superior Court Terms: 5th Monday after 1st Monday in March; 1st Monday in September; 14th Monday after 1st Monday in September.

COUNTY OFFICERS.

Clerk of the Court—A. Nixon, Lincolnton.

Sheriff—G. L. Heafner, Lincolnton.

Register of Deeds—W. H. Sigmon, Lincolnton.

Treasurer—J. O. Allen, Lincolnton.

Coroner—John Killian, Lincolnton.

Surveyor—Micheal Hoke, Lincolnton.

Co. Supt. of Health—John W. Sain, Lincolnton.

Co. Supt. of Schools—G. T. Heafner, Lincolnton.

Supt. of County Home—J. H. Harman, Lincolnton.

Co. Board of Education—R. L. Sigmon, F. L. Leatherman, D. C. K. Wilkinson.

County Commissioners—R. M. Roseman, Lincolnton; J. E. Reinhardt, Ironton; A. Lee Cherry, Stanly; W. C. Rhodes, Lincolnton; J. Blanton.

County Board of Elections—W. C. Quickel, (chrm.), Lincolnton; R. J. Mouser, Lincolnton; Edgar Love, (Sec.), Lincolnton.

JUSTICES OF THE PEACE.

Lincolnton Township—M. C. Padgett, Lincolnton; J. A. Epps, Lincolnton; J. M. Roberts, Lincolnton; J. Ramsour, Lincolnton; S. W. McKee, Lincolnton; W .T. Carpenter; Lincolnton; J. L. Putnam, Lincolnton; J. Thomas McLean, Lincolnton; H. J. Crooks, Lincolnton.

Howards Creek—W. W. Noland, Crouse; J. F. Heafner, Crouse; M. L. Baker, Crouse; Charles M. Loder, Lincolnton, R. F. D.; E. I. Mosteller, Reepsville; C. L. Havnaer, Henry.

North Brook—T. P. Jenks, Henry, R. F. D.; C. Z. Hoyle, Henry, R. F. D.; F. J. Leatherman, Henry, R. F. D.; W. M. Hull, Cherryville, R. F. D.; J. C. Beam, Cherryville, R. F. D.; C. W. Beam, Cherryville, R. F. D.; T. M. Foster, Cherryville, R. F. D.

Ironton—D. A. Troutman, Ironton; R. F. Goodson, Ironton; R. H. Bullard, Iron Station, R. F. D.; M. T. Whitesides, Maiden, R. F. D.; Bradshaw Loving, Lincolnton, R. F. D.; J. E. Cronland, Lincolnton, R. F. D.; J. H. Ivey, Lincolnton, R. F. D.

Catawba Springs—P. A. Thompson, Denver; W. F. Kelly, Denver; A. A. Keever, Kimesville; Walter McConnell, Lowesville; J. A. Nixon, Stanly, R. F. D.; W. H. Lowe, Stanly, R. F. D.; S. A. Hager, Stanly, R. F. D.; R. L. McCorkle, Stanly, R. F. D.

MINISTERS NOT IN TOWNS.

Methodist—D. P. Waters, Lowesville; W. F. Elliott, Denver; M. B. Clegg, Crouse.

Baptist—Bartlett McClure, Reinhardt; Philip Bangle, Lincolnton.

PHYSICIANS NOT IN TOWNS.

Kizer, W. C., Reepsville.
Killiam, R. B., Lincolnton, R. F. D.
Hoover, Chas. H., Crouse.
Thompson, C. B., Lowesville.
Smith, Augustus, Ironton.

MERCHANTS NOT IN TOWNS.

Randleman & Smith, Ironton.
Goode, R. C., Ironton.
Carpenter, M. M., Ironton.
Mullen, G. S., Derr.
Nixon, J. A., Triangle.
Nixon, Robert, Triangle.
Keever, A. A., Kidsville.
Noles, G. M., Kidsville.
Kids, J. M., Kidsville.
Lowe, I. C., Lowesville.
Dellinger, J. C., Johnston.
Havnaer, C. L., Henry.
Heafner, J. F., Crouse.
Heafner Bros., Crouse.
Holly, W. A., Reepsville.
Kizer, W. C., Reepsville.
Cobb & McCorkle, Reinhardt.
Longshoals Cotton Mills, Longshoals.
Lincoln Mills, Laboratory.
Rhyne, D. E., Laboratory.
Sain, A. C., Henry.
Perkins, Lee, Derr.
Sain, D. H., Lewis.
Wood, J. P., Henry.

COTTON GINS.

Jenkins, Miles, Ironton.
Keel Bros., Macpelah.
Killiam, H. P., Derr.
Cherry Bros., Triangle.
Lincoln Milling Co., Lincolnton.
Banner Roller Mills, Lincolnton.
Mauney & Carpenter, Longshoals.
Carpenter & Sullivan, Crouse.
Chapman Bros., Crouse.
Stroup, M. P., Crouse.

FLOUR, CORN AND FEED MILLS.

Faiger, T. L., Lincolnton, R. F. D.
Rhodes, W. C., Lincolnton, R. F. D.
Grider Mill, Lincolnton, R. F. D.
Howards Creek Milling Co., Reepsville.
Warlick Roller Mills, Reepsville.
Reepsville Mills, Reepsville.

SAW MILLS.

Finger & Sel, Lincolnton.
Finger & Shuford, Lincolnton.

Leigh, D. T., Henry, R. F. D.
Keener, John W., Lincolnton, R. F. D.
Goodson, Giles, Lincolnton, R. F. D.

COTTON MILLS NOT IN TOWNS.

Mariposa Cotton Mills—Hall Morrison, Proprietor, Mariposa.

Lincoln Cotton Mills—D. E. Rhyne, Proprietor, Laboratory.

Laboratory Cotton Mills—D. E. Rhyne, Proprietor, Laboratory.

Long Shoals Cotton Mills—Hunter Mauney, Proprietor, Long Shoals.

Elm Grove Cotton Mills—R. S. Reinhardt, Secretary, Lincolnton.

Indian Creek Manufacturing Co.—W. A. Rudisill, President, Lincolnton, R. F. D.

John Rudisill Manufacturing Co.—J. M. Roberts, Supt., Lincolnton, R. F. D.

Saxony Spinning Co.—Edgar Love, President, Lincolnton.

PUBLIC SCHOOL TEACHERS.

Finger, Sidney M., Lincolnton.
Warlick, Farrel, Reepsville.
Lutz, T. M., Reepsville.
Caldwell, B. P., Lincolnton.
Darden, Miss Alliene, Lincolnton.
Tiddy, Miss Margaret, Lincolnton.
McMullen, Miss Lucile, Lincolnton.
Lea, Miss Hattie Sue, Lincolnton.
Mundy, Miss Lala, Lincolnton.
Shuford, Miss Linda, Lincolnton.
Youmans, Miss Pearl, Lincolnton.
Martin, Miss Elizabeth, Lincolnton.
Sloan, Miss Clara, Lincolnton.
Darden, Miss Frances, Lincolnton.
Peedin, Miss Minnie, Lincolnton.
Jenkins, Miss Maud, Cherryville.
Beam, Miss Minnie, Cherryville.
Harrelson, Miss Lucy, Cherryville.
James, Miss Eva, Lincolnton.
Quickle, Miss Mary, Lincolnton.
Willis, Miss Grace, Lincolnton.
Mundy, Miss Janie, Denver.
Mundy, Miss Stella, Denver.
Hayes, Miss Lilly, Louisburg.
Proctor, Miss Ellis, Denver.
Vance, Mrs. Margarette, Concord.
Bess, B. A., Cherryville, R .F. D.
Abernathy, A. L., Iron Station.
Hinkle, Miss Laura, Stanley.
Hamrick, Miss Sallie, Iron Station.
Self, Miss Letha, Lincolnton.
Sifford, Miss Willis, Stanley.
Smathers, Miss Sarepta, Henry.
Houser, Miss Cora, Henry.
Erwin, Miss Augusta, Denver.
Bolick, Mrs. J. E., Denver.
Scott, C. J., Denver.
Rendleman, Miss Francis, Iron Station.
McLean, Miss Mildred, Lincolnton.
Seary, H. L., Lexington.
Dellinger, Miss Eva, Iron Station.
Long, Miss Mary, Huntersville.
Boggs, Miss Lou, Belwood.
Huss, Miss Alice, Southside.
Proctor, R. S., Denver.
Nixon, Joe, Lincolnton.
Moore, Miss Althea, Rutherford College.
Ballard, Miss Carrie, Alexis.
Ballard, E. D., Alexis.
Sherrill, Karl, Lincolnton.
Sherrill, Miss Martha, Lincolnton.
Lohr, Miss Johnsie, Lincolnton.
Pressley, Miss Josephine, Lincolnton.
Hoover, Miss Florence, Crouse.
Camp, Miss Mattie, Lincolnton.
Carpenter, Miss Fannie, Lincolnton.
Long, Miss Ethel, Lincolnton.
Rudisille, Miss Inez, Iron Station.
Rudisille, Miss Ruth, Iron Station.
Armstrong, C. B., Denver.
Lineberger, R. E., Lincolnton.
Beam, C. L., Cherryville.
Dellinger, Miss Addie, Iron Station.
Beam, Miss Ina, Crouse.
Brown, S. A., Crouse.
Ramsey, T. S., Lincolnton.
Ramsey, Miss Nora, Lincolnton.
Ramsey, Miss Jessie, Lincolnton.
Hoover, Miss Georgie, Reepsville.
Ramsey, Miss Maud, Lincolnton.
Blackburn, Miss Leila, Lincolnton.
Armstrong, Miss Hattie, Iron Station.
Goodman, Miss Pettie, Henry.
Howard, Miss Rebecca, Denver.
Kistler, Miss Mary, Reepsville.
Nixon, Miss Annie, Lincolnton.
Strider, Miss Beuna, Lincolnton.
Smyre, George, Lincolnton.
Mosteller, Miss Mary, Reepsville.
Mosteller, E. I., Reepsville.
Warlick, Miss Ruth, Reepsville.
Rendleman, Miss Georgie, Iron Station.
Wilkinson, D. C., Iron Station.
Hoover, C. C., Lincolnton.
Newton, I. T., Crouse.
Rowe, Miss Mildred, Crouse.
Vance, Mrs. Margarette, Crouse.
Dellinger, Miss Cora, Iron Station.
Mullen, Miss Maude, Lincolnton.
Huss, Miss Nora, Southside.
Huss, S. A., Southside.
Henkle, Miss Emma, Stanley.
Camp, Miss Pearl, Iron Station.
Camp, Miss May, Iron Station.
Warlick, F. M., Lincolnton.
Bingham, Miss Lona, Fallston.
Grigg, Miss Emma, Fallston.
Mullens, R. E., Reepsville.
Sumner, Miss Myra, Lincolnton.
Mundy, Miss Agnes, Denver.
Ramsey, Miss Ada, Lincolnton.
Willis, Miss Nettie, Henry.
Coon, Miss Bettie, Lincolnton.
Kincaid, Miss Mary, Stanley.
Ballard, A. S., Stanley.

LINCOLNTON.

Incorporated in 1786.

TOWN OFFICERS.

Mayor—R. J. Mouser.

Postmaster—C. A. Jonas.

Chief of Police—John Lore.

R. R. Agents—R. S. Lockhart, Seaboard Air Line; J. S. Armstrong, C. & N. W. Railway.

Manager Telegraph—J. R. Moore, Western Union.

MINISTERS AND CHURCHES.

Methodist—F. L. Townsend, J. W. Strider, Pastors.

Baptist—S. W. Bennett, Pastor.

Presbyterian—W. R. Minter, Pastor.

Lutheran—R. A. Loder, D. D., Pastor.

Episcopal—W. R. Dye, Rector.

SCHOOLS AND ACADEMIES.

Lincolnton Graded School—B. P. Caldwell, Principal.

Fassifern—Miss Kate Shipp, Principal.

BANKS AND BANKERS.

First National Bank—D. E. Rhyne, President; E. O. Anderson, Cashier.

County National Bank—J. M. Rhodes, President; W. E. Grigg, Cashier.

BUILDING & LOAN ASSOCIATIONS.

Lincolnton.

DOCTORS.

Costner, George H.
Crowell, L. A.
Petree, R. W.
Saine, John W.
Wise, J. S.
Wright, J. B.

DRUGGISTS.

Lincoln Drug Co.
Lauring, R. L.

LAWYERS.

Childs, C. E.
Quickel, A. L.
Wetmore, L. B.
Jonas, C. A.
Costner, R. E.
Holye, J. M.
Mouser, R. J.
Nixon, K. B.
Thompson, B. O.
Sigmon, R. L.

GENERAL MERCHANDISE.

Wampum Department Stores.
Love-Thompson Company.
Rudisill, J. H., & Co.
Asbury, W. C.
Buff & Hutchison.
Dixie Grocery Co.
Jenkins, Blair.
Covington, T. A.
Reynolds & Withers.
Smith, James.
Self, H. A.
Ballard, J. H.

JEWELERS.

Sherrill, W. M.
Houser, S. P.
Delter, Neva.

HOTELS AND BOARDING HOUSES.

North State Hotel.
Commercial Hotel.
Piedmont House.
Union Hotel.

LIVERY STABLES.

Lincoln Livery Co.
Beal, R. F., & Co.
Hines, W. W. W.
Hinson Livery Stable.

MANUFACTURING PLANTS.

Daniel Manufacturing Co.
Rhodes Manufacturing Co.
Wampum Cotton Mills.
Piedmont Cotton Mills.
Eureka Manufacturing Co.

FLOUR MILLS.

Banner Roller Mills.
Lincoln Milling Co.

WOODWORKING PLANTS.

Michael Green Manufacturing Co.
Motz, W. W.
Piedmont Mantel and Show Case Co.

DENTISTS.

Self, I. R.
Coffey, R. L.

DENVER.

Population, 300.

TOWN OFFICERS.

Mayor—J. C. McIntosh.

Postmaster—J. F. Killian.

Chief of Police—C. E. Ballard.

SCHOOLS AND ACADEMIES.

Denver High School—J. C. Scott. Principal.

DOCTORS.

Abernethy, H. N.
McCaul, C. L

DRUGGISTS.

Mundy, J. O.

GENERAL MERCHANDISE.

Lyman, W. H., & Co.
Little, J. W.
Killian Brothers.
Proctor, W. C.
Proctor, A. M.

HOTELS AND BOARDING HOUSES.

Shelton, M. J.
Lowe, Mrs. Mattie.

MACON COUNTY.

COUNTY SEAT, FRANKLIN.

Formed in 1829. Named in honor of Nathaniel Macon.

Area, 650 square miles.

Population, 12,104. White males, 5,669; white females, 5,762; negro males, 302; negro females, 371; foreign born, 22.

Value of real estate, $1,257,739; value of personal property, $670,124.

Property listed in 1909 by whites, $1,914,566; by negroes, $13,297.

Tax Rate: County purposes, 38 2-3c. on the $100; poor, 7c.; roads and bridges, 25c.

RAILROAD, TELEGRAPH AND EXPRESS COMPANIES.

Southern Railway Co., 2.52 miles, assessed value	$73,415.05
Southern Express Company, assessed value	1,480.08
Western Union Telegraph Co., assessed value	147.80
Franklin Telephone & Electric Co., assessed value	3,674.00
Oconee Telephone Co., assessed value	310.00
Tallulah Falls Railway, 14.50 miles, assessed value	108,333.00

Superior Court Terms: 21st November; 25th April.

COUNTY OFFICERS.

Clerk of the Court—R. M. Ledford, Franklin.

Sheriff—Alex. Moore, Franklin.

Register or Deeds—D. W. Blaine, Franklin.

Treasurer—Alex. Moore, Franklin.

Coroner—R. F. Henry, Franklin.

Surveyor—Jas. Ammons, Ellijay.

Co. Supt. of Schools—M. D. Billings, Franklin.

Supt. of County Home—J. N. McConnell, Franklin.

County Commissioners — E. H. Franks, (chrm.), Franklin; G .H. Dalrymple, Franklin; J. M. Keener, Gneiss.

County Board of Elections—J. G. Siler, Franklin; Lee Crawford, Franklin; E. H. Franks, Franklin.

JUSTICES OF THE PEACE.

N. P. Rankin, Franklin; B. M. Bugine, Franklin; W. H. Roane, Franklin; J. B. Ramsey, Franklin; Robt. Stamey, Franklin; J. M. Corbin, Ellijay; S. J. Ammons, Franklin; Geo. Carpenter, Dean; J. W. Ammons, Ellijay; J. L. Higdon, Higdonville; John T. Henry, Ellijay; A. G. Wood, Gneiss; T. C. Vinson, Gneiss; Z. J. Peck, Gneiss; W. E. Welch, Stiles; P. H. Justice, Stiles; J. L. Fants, Franklin, R. F. D. No. 3; E. P. Picklesimer, Highlands; P. C. Calloway, Highlands; I. H. Crunkleton, Highlands; S. P. Penland, Scaly; S. A. Long, Scaly; C. R. Cable, Otto; J. M. Conby, Otto; W. A. Northam, Otto; C. W. Slagle, Franklin, R. F. D. No. 1; F. N. Johnson, Franklin, R. F. D. No. 1; J. T. Watts, Teresita; John H. Gregory, Nantahala; J. W. Duvall, Duvall; S. J. May, Flatts; R. R. Rickman, West Mills; J. A. Lakey, Etna; J. L. Bryson, West Mills; M. J. Marshburn, Franklin.

SCHOOLS AND ACADEMIES.

Higdonville High School — Miss Laura Jones, Principal, Higdonville.

Iotta Graded School— E. N. Thom, Principal, Franklin, R. F. D. No. 3.

Cowee Graded School—Miss May McDowell, Principal, West Mills.

PHYSICIANS NOT IN TOWNS.

Brabson, A. C., Otto.
Haney, John, Aquone.
Henry, John T., Ellijay.
Moore, J. M., Cullosoja.
Brown, E. P., Scaly.
McClure, Chas., Otto.
Bradley, E. R. & L. B., Otto.

MERCHANTS NOT IN TOWNS.

Johnson, L. M., Franklin, R. F. D. No. 1.
Nolen, F. H., Franklin, R. F. D. No. 1.
Fants, D. C., Franklin, R. F. D. No. 3.
Hall, Cary, Etna.
Hall, Miss Kate, West Mills.

FLOUR, CORN AND FEED MILLS.

Waldrop, T. S., Franklin, R. F. D. No. 1.
Cozad, H. O., Franklin (Roller Mills.)
Edwards, W. M., Franklin, R. F. D No 3 (Roller Mills)
West Mills, West Mills
Jenkins Mills, Leatherman.

PUBLIC SCHOOL TEACHERS.

Edwards, Miss Carrie, Victoria.
Setser, C. A., Franklin, R. F. D. No. 1.
West, Miss Nannie, West Mills.
West, Miss Vonnie, West Mills.
White, Miss Ada, Otto.
Phillips, Miss Dora, Franklin
Phillips, Miss Cora, Franklin
Ashe, Miss Mary Beelle, Franklin.
Peek, Miss Flora, Gneiss,
Mattock, Miss Jennie, West Mills.
Mattock, Miss Nannie, West Mills.
Mann, Weaver, Franklin, R. F. D. No. 2.
Mann, James, Franklin, R. F. D. No. 2.
Addington, Miss Lola, Franklin, R. F. D. No. 2.
Cross, J. H., Flats.
Gibson, Miss Pollie, Franklin, R. F. D. No. 1.
Gibson, Miss Pearl, Franklin, R. F. D. No 1
Gibson, Miss Nola, Franklin, R F. D. No. 1.
Patton, Miss Nita, Franklin, R. F. D. No. 1.
Patton, Miss Alice, Franklin, R. F. D. No. 1.
Barnard, Miss Pearl, Franklin, R. F. D. No. 3.
Barnard, Miss Maude, Franklin, R. F. D. No. 3.
Miller, H. O., Highlands.
Young, P. R, Highlands.
Gray, Miss Mary, Cullasoja.
Norton, Miss Myrtle, Highlands.
Corbin, Miss Ada, Eulalie.
Corbin, Miss Inda, Eulalie.
Angel, Miss Kate, Franklin.

Penland, Miss Lola, Scaly.
Morrison, W. P., Etna.
Burnett, Miss Bessie, Etna.
Jones, Ellis, Gay.
Dean, T G., Etna.
Morgan, Miss Martha, Flats.
Siler, Miss Mary, Franklin.
Morrison, Miss Nora, Etna.
McCoy, D. C., Etna.
Mason, Walter, Leatherman.
Jenkins, Miss Mary, Leatherman.
Bradley, D. C., Etna.
Bradley, F. F., Etna.
Higdon, Fred., Higdonville.
Bradley, C. C., Etna.
Moore, Miss Nannie, Franklin.
Hurst, Miss Laurelda, Franklin.
Morgan, Miss Pearl, Stiles.
Dowdle, Miss Rubie, Franklin.
Wright, Miss Adeline, Shortoff.
Matney, Miss Grace, Teresita.
Simkins, Mrs. E. C., West Mills.
Snyder, Austin, Dean.
Dean, Miss Vernon, Dean.
Wells, Miss Mary E. Shortoff.
Siler, Miss Floy, Franklin.
Pickelsimer, Mrs. Cora, Highlands.
Ray, Mrs. Mary, Hayesville.
Waldroop, Miss Belle, Hayesville.
Kelly, Miss Elizabeth, Franklin.
Jones, Miss Laura, Franklin.
Higdon, Miss Eva, Higdonvills.
McDowell, Miss May, Franklin.
Pinland, Homer, Franklin, R. F. D. No. 2.
Dean, H. D., Dean.
Arnold, J. N., Highlands.
Dalton, J. R., Aquone
Fonts, J L., Franklin, R. F. D. No. 3.

FRANKLIN.

Incorporated in 1883.

Population, 1909: White, 400; colored, 50; total, 450.

Value real estate, $128,790; value personal property, $75,394.

Tax Rate, 50c. on the $100 and $1.00 poll.

TOWN OFFICERS.

Mayor—F. L. Siler.

Postmaster—F. B. Benbow.

Chief of Police—George Olliver.

R. R. Agent—C. W. Haines, T. F. Railway Co.

Manager Telegraph—C. W. Haines, T. F. Co.

MINISTERS AND CHURCHES.

Methodist—M. F. Moore, Pastor; J. E. Gay, Presiding Elder.

Baptist—T. C. King, Pastor.

Presbyterian—Mr. Chidister, Pastor.

Episcopal—J. A. Deal, Rector.

SCHOOLS AND ACADEMIES.

Franklin Graded School—H. D. Dean, Principal.

Franklin High School—Miss Elizabeth Kelly.

BANKS AND BANKERS.

Macon County Bank—J. A. Porter, President; Lee Crawford, Cashier.

Bank of Franklin—F. S. Johnson, President; J. G. Siler, Cashier.

DRUGGISTS.

Smith, F .T.

GENERAL MERCHANDISE.

Franks, E. H.
Moore, J. T., & Co.
Robinson, J. S.
Pendergrass, J. B.
Cunningham, E. K.
Thomas, John H.
Potts, W. T.
Sloan Bros.
Trotter, J. S.
Dalrymple, George B.
Macon County Supply Co.

HOTELS AND BOARDING HOUSES.

Jarrett Hotel.
Alleghany.
Junaluskie Inn.

LIVERY STABLES.

Angel, T. W.
Hill, O. V., & Bro.
Shepherd, T. B.

MANUFACTURING PLANTS.

Stallcup Furniture Co.

MADISON COUNTY.

COUNTY SEAT, MARSHALL.

Formed in 1851. Named in honor of President James Madison.

Area, 450 square miles.

Population, 24,600. White males, 12,432; white females, 11,945; negro males, 98; negro females, 126.

Value of real estate, $1,523,014; value of personal property, $1,299,365.

Property listed in 1909 by whites, $2,815,692; by negroes, $6,687.

No. of Schools: For whites, 72; for negroes, 4.

Tax Rate: County purposes, 76c. on the $100; poor, 38c, on polls only; roads and bridges, 23 1-3c.

County bonded debt, $115,000

Public Roads: Worked by special tax and free labor.

RAILROAD, TELEGRAPH AND EXPRESS COMPANIES.

Laurel Telephone Co., assessed value..... .....$	880.00
Spring Creek Telephone Co., assessed value	1,990.00

THE BANK OF FRENCH BROAD,

LEADING BANK IN MADISON COUNTY

MARSHALL, N. C.

OFFICERS: J. J. Redmon, Pres.; F. Shelton, V.-Pres.; W. B. Ramsey, Cashier; H. C. Rector, Asst. Cashier.

Southern Railway Co., 28.40 miles, assessed value	827,375.35
The Pullman Co., assessed value	4,782.88
Southern Express Co., assessed value	2,640.35
Western Union Telegraph Co., assessd value	5,249.49
American Telephone & Telegraph Co., assessed value	3,944.00
Madison Telephone Co., assessed value	300.00
North Buncombe Telephone Co., assessed value	80.00

Superior Court Terms: 6th Monday before 1st Monday in March, civil; 1st Monday before 1st Monday in March, criminal; 9th Monday after 1st Monday in March, civil; 3rd Monday before 1st Monday in September, criminal; 8th Monday after 1st Monday in September, civil.

COUNTY OFFICERS.

Clerk of the Court—J. H. White, Marshall.

Sheriff—Geo. W. Cole, Marshall.

Register of Deeds—James Smart, Marshall.

Treasurer—W. H. Henderson, Marshall.

Coroner—J. H. Baird, Mars Hill.

Surveyor—R. L. Tweed, White Rock.

Co. Supt. of Health—W. J. Weaver, Marshall.

Co. Supt. of Schools—M. C. Buckner, Mars Hill.

Supt. of County Home — James Haynie, Marshall.

Co. Board of Education—Jasper Ebbs, (chrm.), Trust; Thos. J. Murray, Marshall, R. F. D. No. 3; L. M. Bryan, Marshall.

County Commissioners — J. C. Chandley, White Rock; C. F. Cassada, Marshall, R. F. D. No. 1; H. J. Jervis, Ivey.

County Board of Elections—J. N. West, Marshall; Geo. McKinney, Marshall; Thos. J. Murray, Marshall, R. F. D. No. 3.

JUSTICES OF THE PEACE.

Township No. 1—Geo. W. Bryan, Jr., Marshall; Watt. B. Smith, Marshall; Alfred Roberts, Marshall; Barnett Fortener, Marshall; T. A. Center, Marshall; T. Bragg West, Marshall; Vance Ramsey, Walnut.

No. 2—R. L. Tweed, White Rock; Bayless Shelton, Carmen; J. W. Crow, Dewdrop; Allen Gunter, Dewdrop; A. J. Shelton, Allanstand; W. B. Banks, White Rock.

No. 3—J. W. Wyatt, Marshall, R. F. D. No. 3; J. P. Messer, Halewood; John Metcalf, Jr., Halewood; Thos. J. Murray, Marshall, R. F. D. No. 3; Rufus Eller, Halewood.

No. 4—M. E. Metcalf, Paint Rock; J. M. Dewesse, Ivy; R. H. Chambers, Ivy; J. M. Hensley, Buckner.

No. 5—T. J. Tilson, Mars Hill, R. F. D. No. 2; W. R. Carter, Holcombe; Grant Higgins, California Creek.

No. 6—S. L. Teague, Marshall, R. F. D. No. 1; Will Carver, R. F. D. No. 1; D. P. Roberts, Marshall, R. F. D. No. 1.

No. 7—T. N. Reece, Marshall, R. F. D. No. 5; G. W. Goforth, Barnard; James Wilson, Marshall, R. F. D. No. 5.

No. 8—W. G. Price, Spring Creek; C. C. Brown, Lee; J. B. Segle, Spring Creek; T. L. Plemmons, Lee; Charlie Waldrup, Spring Creek; J. M. Hipps, Spring, Creek; J. F. Askew, Spring Creek.

No. 9—J. W. Thomas, Stackhouse; S. W. Brown, Hot Springs; J. M. Waddell, Hot Springs; W. Lawson, Hot Springs; Vernon Church, Hot Springs; V. H. Reynolds, Sandy.

No. 10—W. A. Wallin, Big Laurel; Wm. Norton, Revere; Erwin Rice, Big Laurel; Marion Wallin, Big Laurel; J. A. Leak, Revere.

No. 11—J. B. Callahan, Little Creek; W. M. Edmonds, Little Creek; Wm. Fox, Faust; Lee English, English; W. H. English, English; H. D. Waldrup, Faust.

No. 12—James A. Worley, Worley; J. H. Davis, Big Pine; John Roberts, Big Pine; Jacob A. Worley, Worley; S. C. Worley, Worley.

No. 13—James M. Brown, Kind; Vance Ledford, King; B. B. Reece, Joe; J. E. Gregory, Joe; D. Roland, Joe.

No. 14—G. N. Arrington, Grapevine; J. E. Ramsey, Peek; E. S. Morgan, Mars Hill, R. F. D. No. 1; J. H. Ray, Marshall, R. F. D. No. 2; W. R. Sams, Grapevine.

No. 15—J. A. Ball, Mars Hill; W. O. Connor, Mars Hill; Oscar Willis, Mars Hill; J. C. Ponder, Mars Hill; C. L. Sams, Mars Hill.

No. 16—C. C. Peek, Laurelton; J. A. Norton, Laurelton; D. Fender, Laurelton.

SCHOOLS AND ACADEMIES.

Madison Seminary High School—R. G. Anderson, Superintendent, Marshall.

PHYSICIANS NOT IN TOWNS.

English, I. L., Faust.

Tilson, J. C., Marshall, R. F. D. No. 3.

Woody, S. B., Spring Creek.

MERCHANTS NOT IN TOWNS.

Tilson, J. F., Grapevine.

Cody, C. W., Laurelton.

Silvey, T. A., Halewood.

Roberts, A. J., Little Pine Creek.

THE BANK OF FRENCH BROAD,

LEADING BANK IN MADISON COUNTY

MARSHALL, N. C.

OFFICERS: J. J. Redmon, Pres.; F. Shelton, V.-Pres.; W. B. Ramsey, Cashier; H. C. Rector, Asst. Cashier.

Brown, J .S., Waverly.
Brown, T. L., & Son, Halcomb.
Duckett, D. B., Spring Creek.
Sprinkle & George, California Creek.
Rice, R. W., Little Creek.
Wallin, J. A., Big Laurel.
Shelton & Cole, White Rock.
Stamey, J. F., & Co., Joe.

FLOUR, CORN AND FEED MILLS.

Marshall Milling Co., Marshall.

SAW MILLS.

Marshall Woodworking Co., Marshall.
Ramsey, J. G., & Co., Walnut.
Cole, G. W., Marshall.
Roberts, A. J. & J B., Marshall, R. F. D. No. 5.
Peek, A. C., Peek.

PUBLIC SCHOOLS TEACHERS.

Anderson, Miss Sue, Paint Rock.
Stockard, Miss Julia A., Marshall.
English, Miss Pearl, Walnut.
Candler, Mrs. Julia, Marshall.
Ramsey, Mrs. Eugenia, Marshall.
Ponder, Miss Hassie, Mars Hill.
Allen, Miss Ella Lee, Allanstand.
Allen, Miss Lula M., Allanstand.
Hensley, Roscoe, White Rock.
Tweed, S. E., Big Laurel.
Connor, E. E., Mars Hill.
Sprinkle, George E., Jupiter.
Gardner, J. D., Trust.
James, J. M., Paint Fork.
Radford, Curtis, Just.
Gardner, Garrett, Waverly.
Robinson, Miss Eugenia, Buckner.
Wells, J. E., Holcombe.
Roberts, Mrs. Nora, Marshall, R. F. D. No. 1.
Snell, Miss Sybil, Mars Hill.
Hipps, Miss Leona, Spring Creek.
Tweed, Miss Addie, Big Pine.
Stockton, Miss Mary E., Little Pine
Jervis, E. D., Barnard.
Reeves, G. M., Cross Rock.
Phillips, Miss Julia, Hot Springs.
Whitley, Miss Kate, Hot Springs.
Brooks, T. A., Bluff.
Hunter, D. O., Marshall, R. F. D. No. 3.
Allman, Miss Etta, Colga.
Holcombe, Miss Daisy, Mars Hill.
Riddle, J. D., Little Creek.
Buckner, M. C., California Creek.
Jervis, W. P., Mars Hill.
Edwards, Miss Cora, Mars Hill.
Reeves, Mrs. Ella, Cross Rock.
Balding, Newton, Boise.
Angel, A. C., Paint Fork.
Peek, Sam, Peek.
Peek, Will W., Peek.
Edwards, Miss Hattie, Mars Hill.
Henderson, Miss Carrie, Walnut.
Smith, G. C., Laurelton.
Arrowood, A. W., Mars Hill.
Pond, Miss Carrie B., Hot Springs.
Robinson, Miss Dorothy, Hot Springs.

MARSHALL.

Population, 1909: Whites, 1,000; colored, 28; total, 1,028.
Value real estate, $231,118; value personal property, $60,000.
Tax Rate, $1.00 on the $100.

TOWN OFFICERS.

Mayor—John Jarrett.
Postmaster—Frank Roberts.
Chief of Police—D. F. Ramsey.
R. R. Agent—W. A. West, Southern.
Manager Telegraph—W. A. West, Western Union.

MINISTERS AND CHURCHES.

Presbyterian—W. E. Finley, Pastor, Marshall.
Baptist—Zeno Wall, Pastor, Marshall.
Methodist—E. O. Lawton, Pastor, Marshall.

SCHOOLS AND ACADEMIES.

Marshall Public School—R. W. Mitchell, Marshall.

BANKS AND BANKERS.

Bank of French Broad—J. J. Redmon, President; W. B. Ramsey, Cashier.

DOCTORS.

Roberts, Frank.
Weaver, W. J.
Moore, J. N.

DRUGGISTS.

Redmon & Roberts Co.

GENERAL MERCHANDISE.

Shelton, F.
Nelson, J. W.
West, J. N.
James, T. N.
Davis, V. B.
King, W. E., & Co.
Gudger, W. J., & Son.
Tweed, N. B.
Ball, Tonie.
Franklin, J. M.
Ramsey, R. N.
Ward, R. H.
Franklin, J. M.
Haynie, J. H.
Candler, J. F.

HOTELS AND BOARDING HOUSES.

Rector House.
Allison House.

LIVERY STABLES.

Redmon, Ramsey & Co.
Tweed & Runnern.

MANUFACTURING PLANTS.

Capitola Manufacturing Co. (Yarns).
Marshall Woodworking Co. (Lumber).

NEWSPAPERS AND EDITORS.

Madison County Record—J. R. Swann, Editor.
French Broad News—W. E. Finley, Editor.

WALNUT.

Incorporated in 1904.
Population, 1909: Whites, 170.
Value real estate, $30,000; value per-

THE BANK OF FRENCH BROAD,

LEADING BANK IN MADISON COUNTY

MARSHALL, N. C.

OFFICERS: J. J. Redmon, Pres.; F. Shelton, V.-Pres.; W. B. Ramsey, Cashier; H. C. Rector, Asst. Cashier.

sonal property, $3,500.

TOWN OFFICERS.

Mayor—R. V. Ramsey.
Postmaster—J. M. Ramsey.
Chief of Police—Arthur McDevitt.

MINISTERS AND CHURCHES.

Methodist—E. O. Lawton, Pastor, Marshall.
Presbyterian—Frank March, Pastor.
Baptist—John H. Ballard, Pastor.

SCHOOLS AND ACADEMIES.

First Graded School—Miss Kate McNeill, Principal.

DOCTORS.

McLevitt, A. J.
Fortener, W. B.

GENERAL MERCHANDISE.

Ramsey, J. M., & Sons.
Miles, D. P., & Co.

LIVERY STABLES.

Ramsey, J. M.

MANUFACTURING PLANTS.

Fain, C. W. (Saw Mill).
Rice, T. J. (Corn Mill).

MARS HILL.

Incorporated in 1891.
Population, 1909: White, 400; colored, 10; total, 410.
Value real estate, $48,640; value personal property, $19,102.
Tax Rate: 50c. on $100; $1.50 on poll.

TOWN OFFICERS.

Mayor—A. L. Carter.
Postmaster—G. G. Tillery.
Chief of Police—T. J. Edge.

MINISTERS AND CHURCHES.

Baptist—E. R. Harris, Pastor.
Methodist—L. H. Griffith, Pastor.

SCHOOLS AND ACADEMIES.

Mars Hill College—R. L. Moore, President.
Public School—W. P. Jervis, Principal.

DOCTORS.

Baird, J. H.
Baird, J. W.
Roberson, W. F.
Burnett, J. E.

DRUGGISTS.

Burnett, J. E.

GENERAL MERCHANDISE.

Gibbs, R. S.
Riddle, S .M., & Son.
Edwards, L. D.
Jarvis, J. M,

HOTELS AND BOARDING HOUSES.

R. S. Gibbs.
Riddle, S. M.

LIVERY STABLES.

Sprinkle, J. B., Mars Hill.

MANUFACTURING PLANTS.

Tillery, G. G., & Co. (Woodworking and Building).
Anderson, J. W., & Co. (Brick).

HOT SPRINGS.

Population, 1909: Whites, 750; colored, 50; total, 800.
Value real estate., $180,000; value personal property, $40,000.
Tax Rate, 50c. on the $100.

TOWN OFFICERS.

Mayor—P. D. Ebbs.
Postmaster—J. E. Lance.
Chief of Police—John B. Lawson.
R. R. Agent—Chas. Burgin, Southern Railway.
Manager Telegraph—Chas. Burgin, Western Union.

MINISTERS AND CHURCHES.

Baptist— R. H. Hipps, Pastor, Spring Creek.
Methodist—C. R. Allison, Pastor.
Presbyterian—H. F. Schouck, Pastor.

SCHOOLS AND ACADEMIES

Darland Institute—Miss Julia E. Phillips, Principal.

BANKS AND BANKERS.

Bank of Hot Springs—Thos. Frisbee, President; C. J. Ebbs, Cashier.

DOCTORS.

Peck, E. J.

DRUGGISTS.

Mountain Park Pharmacy.

GENERAL MERCHANDISE.

Hot Springs Supply Co.
Nicholson & Lance.
Plemmons, W. H. & Ira.
Lawson, W. M.
Brooks, J. A.

HOTELS AND BOARDING HOUSES.

Mountain Park Hotel.
Stone House.
McFall House.

MARTIN COUNTY.

COUNTY SEAT, WILLIAMSTON.

Formed in 1774 from Halifax and Tyrrell Counties. Named in honor of Josiah Martin, the last Royal Governor of North Carolina.

Area: 500 square miles.
Population: 20,000.
Value of real estate, $1,996,750; value of personal property, $1,646,895.
Property listed in 1909 by whites, $3,295,000; by negroes, $348,645.
No. of Schools: For whites, 43; for negroes, 30.
Tax Rate: County purposes., 17c. on the $100. 4 per cent county tax

Farmers and Merchants Bank, Williamston, N. C.

JOHN D. BIGGS, President. **FRANK F. FAGAN, Cashier.**
CHAS. D. CARSTARPHEN, V.-Pres. **L. H. HARRISON, Asst. Cashier.**

spent on roads.

Public Roads: Worked by Old State Law.

RAILROAD, TELEGRAPH AND EXPRESS COMPANIES.

Atlantic Coast Line Railway, 52.24 miles, assessed value	$1,526,869.67.
Southern Express Company, assessed value	4,856.75
Western Union Telegraph Company, assessed value	6,393.09
Williamston Telephone Company, assessed value	2,175.00
Roanoke & Tar River Steamboat Company, assessed value	15,000.00

Superior Court Terms: Second Monday after 1st Monday in March; 2nd Monday after 1st Monday in June and September, and 14th Monday after 1st Monday in September. Semptember Term 2 weeks; others one week.

COUNTY OFFICERS.

Clerk of the Court—J. A. Hobbs, Williamston.

Sheriff—J. C. Crawford, Williamston.

Register of Deeds—A. S. Coffield, Williamston.

Treasurer—C. D. Carstarphen, Williamston.

Coroner—J. H. Saunders, Williamston.

Surveyor—Sylvester Peel, Williamston.

Co. Supt. Health—W. E. Warren, Williamston.

County Supt. of Schools—R. J. Peele, Williamston.

Supt. of County Home—D. Bowen, Williamston.

Co. Board of Education—J. T. Waldo, Hamilton; L. B. Wynn, Williamston; Warren H. Biggs, Williamston.

County Commissioners—S. E. Hardison, Williamston; W. H. Daniel, Jamesville; A. S. Roberson, Robersonville; J. A. Bennett, Oak City; H. M. Burras, (chrm.), Williamston.

County Board of Elections—N. S. Peel, (chrm.), Williamston; B. R. Jenkins, Robersonville; C. C. Fagan, Dardens.

JUSTICES OF THE PEACE.

Jamesville Township—J. C. Smith, Dardens; J. L. Davenport, Jamesville; C A. Askew, Jamesville.

Williams—Joshua L. Coltrain, Williamston, R. F. D.; J. N. Hopkins, Williamston, R. F. D.; W. W. Roberson, Williamston, R. F. D.

Griffins—J. L. Coltrain, Jamesville, R. F. D.; G. S. Lilly, Jamesville, R. F. D.; Pleny Peel, Jamesville, R. F. D.

Williamston—B. F. Godwin, Williamston; W. H. Robertson, Sr., Williamson.

Bear Grass—W. R. Robertson, Wilston, R. F. D.; McG. Taylor, Williamston, R. F. D.

Cross Roads—J. H. D. Peel, Williamston, R. F. D.; George D. Gurganus, Robersonville, R. F. D.; B. F. Perry, Everetts.

Robersonville—S. L. Ross, Robersonville; J. L. Croom, Robersonville, R. F. D.; A. L. Billflower, Parmele; S. M. Brooks, Parmele

Poplar Point—J. R. Ballard, Williamston, R. F. D.; M. P. Taylor, Williamston, R. F. D.; L. R. Ange, Williamston, R. F. D.

Hamilton—J. T. Waldo, Hamilton; B. L. Long, Hamilton; G. F. Roberson, Hassells.

Goose Nest—W. O. Council, Oak City; N. M. Worsly, Oak City; N. F. Brown, Oak City; H. C. Harrington, Palmyra.

MINISTERS NOT IN TOWNS.

Rogerson, John N., Williamston, R. F. D.

Manning, A. J., Fairview.

SCHOOLS AND ACADEMIES.

Dardens—Miss Cora M. Hill, Principal, Dardens.

Williamston, R. F. D. 1—S. Peel, Principal.

MERCHANTS NOT IN TOWNS.

Lilly, Kader, Williamston, R. F. D. No. 1.

Manning, S. W., Jamesville, R. F. D. No. 1.

Ballard, W. W., Williamston, R. F. D.

Taylor, V. R., Williamston, R. F. D.

Griffin, G. W., Williamston, R. F. D

SAW MILLS.

Dennis Simmons Lumber Co.

Manning, N. R.

Lilly, Kader, Williamston, R. F. D. No. 1.

Roberson, J. J.

Staton & Daniel.

Coltrain, J. L., & Bro.

Ward, J. H.

Culther, R. S.

WILLIAMSTON.

Incorporated in 1779.

Population, 1909: 1,600.

Tax Rate: 50c. on the $100. and $1.50 on poll.

TOWN OFFICERS.

Mayor—B. F. Godwin.

Postmaster—J. R. Mobley.

Chief of Police—W. R. White.

R. R. Agent—W. A. Ellison.

Manager Telegraph—W. A. Ellison.

MINISTERS AND CHURCHES.

Baptist—G. J. Daniel, Pastor.

Methodist—C. L. Read, Pastor.

Episcopal—W. J. Gordon, Rector.

SCHOOLS AND ACADEMIES.

Williamston Graded School—Z. H.

Farmers and Merchants Bank of Williamston

PAYS FOUR PER CENT. INTEREST ON TIME DEPOSITS.

They remit for collections promptly on moderate terms.

Rose, Principal.

BANKS AND BANKERS.

Bank of Martin County—Wheeler Martin, President; J. G. Godard, Cashier.

Farmers & Merchants Bank—J. D. Biggs, President; F. F. Fagan, Cashier.

DOCTORS.

Warren, W. E.
Knight, J .B. H.
Rhodes, J. S.
Saunders, J. H.
York, H. B.
Floyd, R. A. (col.)

DENTISTS.

White, J. A.

DRUGGISTS.

Biggs, S. R., Drug Co.
Famden & Saunders.

GENERAL MERCHANDISE.

Anderson, Crawford & Co.
Hassell, J. L., & Co.
Harrison Bros. & Co.
Hodges, F. K., & Co.
Cowing, O. K., & Co.
Blount & Bro.
Carstarphen, C. D.
Mizzell, J. A., & Co.
Brown, S. S.
Hodges, W. J.

JEWELERS.

Peele, H. D.

HARDWARE DEALERS.

Hoyt, F. W.

GROCERS.

Corey, L. E., Grocery Co. (Wholesale.)

HOTELS AND BOARDING HOUSES.

Atlantic.
Roanoke.
Thomas House.

LIVERY STABLES.

Mobley, Sid.
Waters, J. B.

MANUFACTURING PLANTS.

Virginia-Carolina Peanut Co.

BUGGY MANUFACTURERS.

Martin County Buggy Co.

SAW MILLS.

Dennis Simmons Lumber Co.

LAWYERS.

Stubbs, H. W.
Martin & Critcher.
Winston & Everett.
Dunning, A. R.
Newell, S. A.

INSURANCE AGENTS.

Crawford, K. B.
Pope, J. E.
Fagan, F. F.
Newell, S. A.
Allen, F. W. (col.)

GOLD POINT.

Incorporated in 1898.

Population, 1909: White, 100; colored, 50; total, 150.

Value real estate, $25,000; value personal property, $15,000.

Tax Rate: 15c. on the $100.

TOWN OFFICERS.

Mayor—J. L. Croom.
Chief of Police—J. H. Stalls.

MINISTERS AND CHURCHES.

Christian—J. C. Summerell, Pastor.

SCHOOLS AND ACADEMIES.

Gold Point Academy—Miss Lydia Roberson, Principal.

GENERAL MERCHANDISE.

Weaver, J. L.
Coburn, J. B.
Taylor, Jule. (col.)

HOTELS AND BOARDING HOUSES.

Taylor House.

SAW MILLS.

Roberson, B. H., & Son.

BUGGY MANUFACTURERS.

Croom, J. L., & Co.

OAK CITY.

Incorporated in 1892.

Population, 1909: White, 200; colored, 100; total, 300.

Value real estate, $8,000; value personal property, $2,000.

Tax Rate: 15c. on the $100.

TOWN OFFICERS.

Mayor—S. W. Casper.
Postmaster—John L. Hines.
Chief of Police—B. F. Casper.
R. R. Agent—S. E. Hines, A. C. L.
Manager Telegraph—S. E. Hines.

MINISTERS AND CHURCHES.

Baptist—T. J. Crisp, Pastor.

GENERAL MERCHANDISE.

Johnson, Everett & Co.
Harrell & Ross.
Perkins, E. L.
Harrell, F. M., & Co.

HOTELS AND BOARDING HOUSES.

Hyman, Mrs. L. W.
Daniel, J. T.

LIVERY STABLES.

Everett & Daniel.
Davenport, L. W., & Bro.

SAW AND PLANING MILLS.

Casper Bros.
Davenport, T. W.

GRIST MILLS.

Davenport, T. W.

ROBERSONVILLE.

Incorporated in 1885.

Population, 1909: White, 500; colored, 250; total, 750.

Value real estate, $175,000; value personal property, $75,000.

Tax Rate: 33 1-3c. on the $100.

TOWN OFFICERS.

Mayor—S. L. Ross.
Postmaster—W. S. Vick.
Chief of Police—Jos. Bullock.
R. R. Agent—H. H. Pope, A. C. L. Ry. Co.
Manager Telegraph—H. H. Pope, Western Union Telegraph Co.

MINISTERS AND CHURCHES.

Baptist—E. C. Andrews, Pastor.
Methodist—J. C. Reynolds, Pastor.

Farmers and Merchants Bank of Williamston

SOLICITS ACCOUNTS BOTH LARGE AND SMALL.

They have facilities for handling the accounts of large corporations and respectfully solicit business.

Christian—W. H. Howard, Pastor.
Primitive Baptist—G. D. Roberson, Pastor.

SCHOOLS AND ACADEMIES.

Robersonville Graded Schools—B. G. Allen, Principal.

BANKS AND BANKERS.

Bank of Robersonville—R. H. Hargrove, President; J. C. Robertson, Cashier; J. A. Mizzell, Asst. Cashier.

DOCTORS.

Nelson, R. J.
Ward, J. E.

DRUGGISTS.

Nelson & Ward.
Hargrove, R. H.

GENERAL MERCHANDISE.

Purvis, R. T.
Jenkins & Roberson.
Roberson, B. H., & Sons.
Smith, R. L., & Co.
Coffield, J. A., & Co.
James, C., & Co.
Bailey & Barnhill.
Roberson, A. S., & Co.
Roberson & Brown.
Edmondson, J. I., & Co.
Roberson, J. H., & Co.
Taylor, J. A., & Co.

HOTELS AND BOARDING HOUSES.

Hotel Beulah.
Hotel Alice.
Mooring House.
Benjamin House.

LIVERY STABLES.

Purvis, R. T.
Grimes, R. E.

MANUFACTURING PLANTS.

Rogerson, Wiley, & Co.

BRICK MANUFACTURERS.

Carolina Brick Co.

BUGGY MANUFACTURERS.

Parker, D. B., Buggy Co.

LAWYERS.

Smith, J. C.

INSURANCE AGENTS.

Roberson & Bailey.
Mizzell & Roberson.
Ross, S. L.

HAMILTON.

Population, 1909: White, 350; colored, 150; total, 500.

Value real estate, $49,625; value personal property, $155,004.

Tax Rate: 25c. on the $100.

TOWN OFFICERS.

Mayor—Jos. T. Waldo.
Postmaster—Sallie E. Ewell.
Chief of Police—B. L. Upton.
Manager Telegraph—B. L. Long. (Telephone only.)

MINISTERS AND CHURCHES.

Methodist—C. L. Reed, Pastor; P. E., W. J. Gordon.
Primitive Baptist—M. T. Lawrence, Pastor.
Baptist—Rev. Mr. Andrews, Pastor.

SCHOOLS AND ACADEMIES.

Public School—Professor and Mrs. Parker, Principals.

BANKS AND BANKERS.

Bank of Hamilton—Charles H. Baker, President; E. A. Council, Cashier.

DOCTORS.

Long, B. L.
Long, E. M.
Fleming, M. I.

DRUGGISTS.

Long, B. L.

GENERAL MERCHANDISE.

Slade, Rhodes & Co.
Salsburry, R. W., & Bro.
Baker & Salsburry.
Haislip & Davenport.
Sherrod, P.
Williams, J. B.
Davenport, W. E.
Forrest, L. F., & Co.

HOTELS AND BOARDING HOUSES.

Darden Hotel.
Cloman, Mrs. J. B.

LIVERY STABLES.

Jones, D. C.

MANUFACTURING PLANTS.

Hamilton Pants. Mfg. Co.

PARMELE.

Incorporated in 1893.

Population, 1909: White, 100; colored, 100; total, 200.

Value real estate, $17,580; value personal property, $81,905.

Tax Rate: 25c. on the $100.

TOWN OFFICERS.

Mayor—A. L. Bellflour.
Postmaster—R. L. Whitley.
Chief of Police—D. S. Powell.
R. R. Agent—J. W. Andrews, A. C. L. R. R. Co.

MINISTERS AND CHURCHES.

Methodist (Northern)—M. L. Chappell, Pastor.
Baptist—John Carter, Pastor.

GENERAL MERCHANDISE.

Andrews, W. W.
Gray & Weyne.

MANUFACTURING PLANTS.

Powell, D. S.

JAMESVILLE.

Incorporated in 1875.

Population, 1909: White, 200; colored, 200; total, 400.

Value real estate and personal property, $92,110.

Tax Rate: 30c. on the $100.

TOWN OFFICERS.

Mayor—W. W. Walters.
Postmaster—J. L. Davenport.
Chief of Police—J. B. Allen.
R. R. Agents—George S. Williams, A. C. L. R. R.; A. L. Wallace, LeRoy S. B. Co.
Manager Telegraph—George S. Williams, Western Union Tel. Co.

MINISTERS AND CHURCHES.

Baptist—A. D. Mizzell, Pastor.
Methodist—L. Reynolds, Pastor.

Farmers and Merchants Bank of Williamston

Has a larger capital stock than any other bank in Martin, Bertie, Washington, or Tyrrell Counties. Total Assets, $175,000.00.

Disciple—L. Petree, Pastor.

SCHOOLS AND ACADEMIES.

Jamesville Academy—Miss Barbary Manning, Principal.

DOCTORS.

Smithwick, J. E.

DRUGGISTS.

Biggs, S. R., Drug Co.

GENERAL MERCHANDISE.

Walters, W. W.
Stallings, W. H.
Brown Bros.
Hassell, U. S.
Lilley & Martin.
Jackson, H. C., & Co.
Mizzell, W. H.
Griffin, H. G.

HOTELS AND BOARDING HOUSES.

Harrison Hotel.
Davis Boarding House.

LIVERY STABLES.

Staton, Will. (col.)

MANUFACTURING PLANTS.

Dennis Simmons Lumber Co.
Boyle Mfg. Co.
Stallings, W. H.

McDOWELL COUNTY.

COUNTY SEAT, MARION.

Formed in 1842. Named in honor of Col. Joseph McDowell.

Area, 440 square miles.

Population, 12,567.

Value or real estate, $2,012,965; value of personal property, $774,117.

Property listed in 1909 by whites, $2,689,490; by negroes, $97,592.

No. of Schools: For whites, 56; for negroes, 12.

Tax Rate: County purposes, 23c. on the $100; roads and bridges, 15c.; Marion township roads, 40c.; special, 15c.

County bonded debt, $58,000.

Public Roads: Worked, Marion township by convicts, other roads by free labor.

RAILROAD, TELEGRAPH AND EXPRESS COMPANIES.

Carolina, Clinchfield & Ohio Railroad, 44.46 miles, assessed value	$620,260.56
Southern Railway Co., 32.24 miles, assessed value	939,245.85
Southern Railway (Carolina Div.), 13.90 miles, assessed value	82,750.18
The Pullman Co., assessed value	5,429.58
Southern Express Co., assessed value	8,431.44
Western Union Telegraph Co., assessed value	7,393.70

Superior Court Terms: 24th January, two weeks; 21st February, two weeks; 26th July, two weeks; 20th September, two weeks.

COUNTY OFFICERS.

Clerk of the Court—Thomas Morris, Marion.

Sheriff—P. H. Marshburn, Marion.

Register of Deeds—J. A. Laughridge, Marion.

Treasurer—N. C. Jones, Marion.

Coroner—D. M. McIntosh, Old Fort.

Surveyor—L. A. Haney, Demming.

Co. Supt. of Health—G. S. Kirby, Marion.

Co. Supt of Schools—D. F. Giles, Marion.

Supt. of County Home—J. A. Poteat, Marion.

Co. Board of Education—D. E. Hudgins, Marion; Johnson Ledbetter, Dome; J. L. Padgett, Nebo.

County Commissioners—H. A. Tate, W. A. Laughridge, W. E. Brown.

County Board of Elections—D. E. Hudgins, Marion; Geo. I. White, Marion; J. G. Gilkey, Marion.

JUSTICES OF THE PEACE.

Marion Township—W. B. Ratliff, Marion; A. B. Gilkey, Marion; C. F. Meacham, Marion; D. A. Snipes, Garden City; P. F. Cannon, Marion; W. E. Patton, Garden City.

North Cove—Chas. A. McDowell, North Cove; W. S. Doby, North Cove; W. D. Moore, North Cove; J. C. Elliott, North Cove.

Finley—A. P. Hunter, Nebo; W. G. Hunter, Nebo.

Higgins—C. L. White, Rocky Pass; W. F. Withrow, Rocky Pass; E. G. Goforth, Nealsville.

Dysartville—W. L. Ferguson, Nealsville; H. B. Brackett, Dysartville; D. L. Davis, Dysartville; A. M. Mutchins, Dysartville.

Brocketts—W. C. Raburn, Vein Mountain; P. D. Nanney, Vein Mountain; M. P. Flash, Vein Mountain.

Montford's Cove—J. C. Sanders, Ector; W. L. Fortune, Craigs.

Crooked Creek—A. W. Gilliam, Old

Fort, R. F. D. No. 2; J. C. Sanders, Old Fort, R. F. D. No. 2.

Broad River—A. C. Ownsby, Broad River; W. H. Grant, Broad River; C. M. Nanny, Broad River; Z. V. Hudgins, Broad River.

Old Fort—T. L. Tate, Old Fort, R. F. D. No. 1; J. L. Fortune, Old Fort; C. C. Burgin, Old Fort; J. C. Sandlin, Old Fort.

MINISTERS AND CHURCHES.

Methodist—D. S. Richardson, J. J. Brooks, Woodlawn; J. R. Denton, Dysartsville; H. M. Croom, Old Fort, R. F. D. No. 2.

Baptist—A. P. Sorrels, Old Fort, R. F. D. No. 1; B. B. Harris, Dysartsville.

SCHOOLS AND ACADEMIES.

Nebo High School—G. H. Weaver, Principal.

PHYSICIANS NOT IN TOWNS.

Gilbert, W. W., Dysartsville.

GENERAL MERCHANDISE.

Roberts & Jamison, Nebo.
Good, M. L., Woodlawn.
Patton, W. E., & Son, Garden City.

FLOUR, CORN AND FEED MILLS.

Patton, W. E., & Son, Garden City.
Goforth, W. A., Nealsville.
Kaylor, M. L., ..ebo.
Leintz, Geo., Marion.
Bear, Brown, Marion.
Sinclair, P. J., Marion.

PUBLIC SCHOOL TEACHERS.

Weaver, G. H., Nebo.
Lunsford, B. L., Nebo.
McCall, Miss Nannie, Nebo.
McCloud, Miss Margaret, Nebo.
CcCanless, Miss Sadie, Nebo.
Wilson, Miss Essie, Nebo.
Hunter, Miss Florence, Nebo.
McGimsey, Miss Donnie, Nebo.
Crawford, D. W., Sugar Hill.
Ervin, Miss Iva, Morganton.
Hudgins, Miss Maggie, Marion.
Morgan, Miss Essie, Marion.
Harten, Miss Theola, Marion.
Black, Miss Harriet, Marion.
Dalton, Miss, Marion.
Stanford, Miss, Marion.
Bird, Mrs. J. L. C., Marion.
Long, Miss Annie, Marion.
Dixon, Miss Rosa Lee, Marion.
Poteat, Miss Bessie, Marion.
McCall, James, Ashford.
Matheson, M. A., Marion.
Gibson, Miss Effie, Old Fort, R. F. F. No. 2.
Steppe, N. F., Dysortsville.
Tate, Miss Carrie, Bridgewater.
Parker, Julius, Old Fort, R. F. D. No. 2.
Camp, Zeb. C., Marion
Camp, Miss Anna Sue, Marion.
Logan, Miss Eva, Marion.
Morris, Miss Leila, Marion.
McCall, Shell, Ashford.
Goforth, Miss Maggie, Dysartsville.
Goforth, J. C., Dysartsville.
Gettys, J. A., Patten.
Ballew, Miss Belle, Bridgewater.
Morris, Miss Anna, Union Mills.
Freeman, Miss Mary Kate, Union Mills.
Miller, Miss Cora, Dysartsville.
Bird, Miss Maggie, Nealsville.
Johnson, N. A., Nealsville.
Camp, Miss Cordelia, Sugar Hill.
Nanney, Miss Pearle, Sugar Hill.
Morrow, Miss Birdie, Curfew.
Williams, Miss Della, Old Fort, R. F. D. No. 1.
Tate, Greenlee, Old Fort, R. F. D. No. 1.
Beach, A. L., Old Fort.
Cornwell, L. C., Old Fort.
Brown, Miss Louise, Old Fort.
Graves, Miss Myra E., Old Fort, R. F. D. No. 2.
Croome, Miss Lizzie, Old Fort, R. F. D. No. 2.
Ervin, Miss Lola, Graphiteville.
Stacy, Miss Annie, Nebo.
Rudisell, J. K., Black Mountain.
Ballard, Miss Carrie, Dome.
Ballard, E. D., Dome.
Lancaster, H. G., Dome.
Ledbetter, Mr., Dome.
Wilson, W. B., Ashford.
Henshaw, Rev., Ashford.
Conley, Miss Ellen, Ashford.
Wilson, Miss Belle, Woodlawn.
Ledbetter, J. C., Woodlawn.
Mann, Grover, Woodlawn.

MARION.

Population, 1909: 2,000; No. white polls, 200; No. colored polls, 2.

Value real estate and personal property, $468,512.

Tax Rate, $1.25.

Bonded debt, $71,000.

TOWN OFFICERS.

Mayor—H. W. Dysart.
Chief of Police—J. A. Finley.
City Clerk—S. H. Yancey.
Treasurer—S. H. Yancey.
Tax Collector—J. C. Brown.
City Attorney—A. H. Johnson.
Postmaster—C. M. McCall.
R. R. Agent—J. F. Canniffe, Southern Railway; S. A. Dorsett, C. C. & O. Railway.
Express Agent—J. H. Canniffe.
Telephone Manager—J. F. Williams.

MINISTERS AND CHURCHES.

Baptist—Edward Long, Pastor.

Methodist—H. H. Jordan, Pastor.
Presbyterian—No pastor.

SCHOOLS AND ACADEMIES.

Marion Graded Schools—D. F. Giles, Superintendent.

HOTELS AND BOARDING HOUSES.

Marion Hotel.
Gray, J. H.
Eagle Hotel.
Flemming Hotel.
Marion Inn.
Roane, Mrs. L.

BANKS AND BANKERS.

Merchants & Farmers Bank—T. F. Wrenn, President; R. F. Burton, Cashier.
First National Bank—W. A. Conley, President; Geo. I. White, Cashier.

BAKERS.

Elhanan Bakery.

BRICK MANUFACTURERS.

Buffaloe & Hewitt.

BOOK STORES.

Murphy, J. R.
Blanton, J. D.

BUTCHERS AND DEALERS IN CATTLE.

Proctor, P. M., & Co.
Finley, A. L.
McPeeters, T. C.

CLUBS.

Manufacturers' Club—L. J. P. Cutlar, President; H. A. Dysart, Secretary.

COTTON AND HOSIERY MILLS.

Mount Ida Hosiery Mills.
Marion Knitting Mills.

COAL AND WOOD DEALERS.

Thomas Coal Co.

CLOTHIERS AND MEN'S FURNISHERS.

Martin & Miller Clothing Co.
Reid, P. A., & Co.
Gaston & Tate.
McCall & Conley.

DENTISTS.

Reid, J. G.
Fleming, Wm.
Evans, E. J.

BUILDING & LOAN ASSOCIATIONS.

McDowell B. & L. Association.

DRUGGISTS.

Sheetman, J. W.
Marion Drug Co.
Morphew, M. F.

DOCTORS.

Ashworth, B. L.
Cheek, B. A.
Kirby, G. S.
Morphew, M. F.
Justice, M. L.
Justice, G. B.
Gonneke, Dr.

DRY GOODS AND NOTIONS.

Reid, P. A., & Co.
Gaston & Tate.
McCall & Conley.
Blanton, J. D.
Goodson, W. M.

POWER AND LIGHT COMPANIES.

Marion Light & Power Co.

FISH AND OYSTER DEALERS.

Finley, Mrs. J. Y.
Murphy, J. R.

FOUNDRIES AND IRON WORKS.

Paugle, L. A.

FURNITURE DEALERS.

McCall & Conley.
Blanton, J. D.

GROCERS.

Blanton, A., Grocery Co. (Wholesale).

HARDWARE DEALERS.

Troutman, C. E.
Price Hardware Co.
Blanton, J. D.

INSURANCE AGENTS.

Dysart, H. W. (Life and Fire).
The McDowell Realty & Insurance Co. (Life and Fire).
Burton & Wood (Fire).
Neal & Gilhey (Fire).

JEWELERS.

Sprague, J. Fred.

LAWYERS.

Hudgins, D. E.
Morgan, W. T.
Johnston, A. H.
Pless, J. W.
Winborne, J. W.
Bird, J. L. C.
Morris, James.
Morphew, T. A.
Sinclair, P. J.
McBrayer, C. B.

LUMBER M'F'RS. AND DEALERS.

Payne & Dicker Bros.
Brown & Hewitt Lumber Co.
Chapman Lumber Co. (Dealers only).
Blackburn & Lail.

MANUFACTURING PLANTS.

Catawba Furniture Co.
Blue Ridge Furniture Co.
Western Furniture Co.
McDowell Furniture Co.
Gilkey Veneer Co.

PAINTERS.

Dellinger, C. L.

PLUMBERS.

Huffman, L. W.

PIANO AND ORGAN DEALERS.

Gruber W. R.

PHOTOGRAPHERS.

McCanless, S. A.

PRINTING OFFICES.

The McDowell Publishing Co.

NEWSPAPERS AND EDITORS.

McDowell Democrat—S. E. Whitten.

Editor.

REAL ESTATE AGENTS.

The McDowell Realty & Insurance Co.

Dysart, H. W.

UNDERTAKERS AND EMBALMERS.

Blanton, J. D.

McCall Bros.

OLD FORT.

Population, 1909: Whites, 700; colored, 300; total, 1,000.

Value real estate, $360,000.

Tax Rate: 25c. on the $100.

TOWN OFFICERS.

Mayor—J. F. Harmon.

Postmaster—Geo. Hyams.

Chief of Police—J. D. Elliott.

R. R. Agent—A. H. Spencer, Southern Railway.

Manager Telegraph—R. E. Pauncey, Western Union.

MINISTERS AND CHURCHES.

Methodist—W. G. Mallonee, Pastor.

Episcopal—A. D. Meares, Rector.

Baptist—J. L. Shinn, Pastor.

SCHOOLS AND ACADEMIES.

Old Fort Graded School—L. C. Cornwell, Principal.

BANKS AND BANKERS.

Bank of Old Fort—L. P. Crawford, President; F .M. Bradley, Cashier.

DOCTORS.

McIntosh, D. M.

Chaney, T. M.

Freeman, G. W.

DRUGGISTS.

Marshburn, P. H.

McCanless & Chaney.

GENERAL MERCHANDISE.

Bradley, J. S.

Marshburn, P. H.

Greene, T. H., & Co.

Connor & Nesbitt.

Westerman, H. A.

Hemphill, P. H.

Lavender, J. A.

Davis, Geo. W.

Grant, T. L.

Harman, P. C.

Moore, T. R.

Moore, R. R., & Co.

Turner, J. H., & Sons.

Epley, L. J.

Crawford, J. R.

Dula, Miss Gertrude (Millinery).

HOTELS AND BOARDING HOUSES.

Sandlin House.

Catawba Hotel.

LIVERY STABLES.

Mauney, S. F.

MANUFACTURING PLANTS.

The Catawba Tannery.

Old Fort Extract Works.

INSURANCE AGENTS.

Bradley, F. M. (Fire).

MECKLENBURG COUNTY.

COUNTY SEAT, CHARLOTTE.

Formed in 1764. Named in honor of home of Princess Charlotte, bride of King George III. of England.

Area: 680 square miles.

Population: 70,000. White males, 18,000; white females, 19,00; negro males, 14,000; negro females, 15,000; foreign born, 4,000.

Value of real estate, $12,910,621; value of personal property, $7,659,348.

Property listed in 1909 by whites, $19,955,208; by negroes, 614,751.

Tax Rate: County purposes, 23 2-3c. on the $100; poor, 15c.; roads and bridges, 10c.; special, 20c.

Public Roads: 350 miles. Worked by public labor and taxation and convicts. Two hundred and ten miles macadam road.

RAILROAD, TELEGRAPH AND EXPRESS COMPANIES.

Union Tank Line Company, assessed value	$ 4,600.00
Southern Railway Company, 34.88 miles, assessed value	1,016,156.05
Atlanta & Charlotte Air Line R. R., 11.42 miles, assessed value.	375,714.23
North Carolina R. R., 11.90 miles, assessed value	557,184.00
Seaboard Air Line R. R., 23.90 miles, assessed value	480,540.82
Catawba Power Company, assessed value	9,526.00
The Pullman Company, assessed value	7,982.70
Southern Bell Telephone & Telegraph Company, assessed value.	104,459.00
Southern Express Company, assessed value	7,632.83
Western Union Telegraph Company, assessed value	41,698.44
Charlotte Consolidated Construction Company, assessed value.	21,715.00
American Telephone & Telegraph Company, assessed value	18,572.00
Mooresville Telephone Company, assessed value	36.00
Postal Telegraph-Cable Company, assessed value	3,618.04
Southern Power Company, assessed value	25,952.00

Parker-Gardner Company, CHARLOTTE, N. C. Write them about

Furniture, Carpets, Draperies, Chickering, Knabe and Ivers & Pond Pianos

Superior Court Terms: 17th January, civil, two weeks; 14th February, criminal, two weeks; 14th March, civil, two weeks; 25th April, criminal, one week; 2nd May, civil, one week; 6th June, criminal, one week; 13th June, civil, one week, and until docket is clear; 18th July, civil, two weeks; 15th August, criminal, two weeks; 26th September, criminal, one week; 3rd October, civil, three weeks; 28th November, civil, one week; 5th December, criminal, one week.

COUNTY OFFICERS.

Clerk of the Court—J. A. Russell, Charlotte.

Sheriff—N. W. Wallace, Charlotte.

Register of Deeds—W. M. Moore, Charlotte.

Treasurer—H. J. Walker, Charlotte.

Coroner—W. A. Gresham, Charlotte.

Surveyor—J. B. Spratt, Charlotte, R. F. D. No. 3.

Co. Supt. of Health—C. S. McLaughlin, Charlotte.

Co. Supt. of Schools—R. J. Cochran, Charlotte.

Supt. of County Home—W. J. Holton, Newell.

Co. Board of Education—William Anderson, (chairman); C. H. Caldwell, A. F. Long, P. D. Funderburk, John McDowell.

Co. Commissioners—W. M. Long, (chairman), Charlotte; W. N. McKee, Matthews, R. F. D. No. 17; D. A. Henderson, Charlotte, R. F. D. No. 11; J. A. Newell, Newells; W. J. Dunn, Huntersville, R. F. D. No. 22.

County Board of Elections—A. M. McDaniel, (chairman), Charlotte; A. B. Justice, Charlotte; D. A. Barkley, Charlotte.

JUSTICES OF THE PEACE.

Charlotte Township—J. C. Hunter, Charlotte; W. H. Hall, Charlotte; B. S. Davis, Charlotte; W. D. Alexander, Charlotte; S. H. Hilton, Charlotte; J. L. Davis, Charlotte; C. L. Hunter, Charlotte; T. P. Ross, Charlotte; R. E. Young, Charlotte; R. A. Dunn, Charlotte; J. S. Myers, Charlotte; T. M. Shaw, Charlotte; W. J. Hutchison, Charlotte; Craig Davidson, Charlotte; W. S. Alexander, Charlotte; E. S. Williams, Charlotte; Z. T. Smith, Charlotte; Richard Moore, Charlotte; L. M. McAlister, Charlotte; J. W. Cobb, Charlotte; H. C. Severs, Charlotte; D. P. Hutchison, Charlotte; W. W. Phifer, Charlotte; S. S. Stokes, Charlotte; C. H. Wolfe, Charlotte; G. F. Duke, Charlotte; M. C. Mayer, Charlotte; McD. Watkins, Charlotte; Thomas Griffith, Charlotte; W. R. Robertson, Charlotte; F. G. Johnson, Charlotte; W. R. Wearn, Charlotte; E. L. Johnson, Charlotte; W. F. Reynolds, Charlotte; W. B. Orr, Charlotte; O. F. Asbury, Charlotte; J. V. Stone, Charlotte; J. P. C. Morris, Charlotte; F. D. Alexander, Charlotte; C. F. Childress, Charlotte; Richard Stewart, Charlotte; J. T. A. Lowing, Charlotte; J. K. A. Alexander, Charlotte; J. T. McGee, Charlotte; J. M. Earnhardt, Charlotte.

Berry Hill—B. F. Price, Charlotte, F. D. No. 4; W. M. Long, Charlotte, R. F. D. No. 3; A. H. Rhyne, Charlotte, R. F. D. No. 5; P. D. Price, Charlotte, R. F. D. No. 4.

Lemley's—A. F. Long, Huntersville, R. F. D. No. 22; J. T. Cashion, Huntersville, R. F. D. No. 22; M. M. Blythe, Huntersville, R. F. D. No. 22; F. A. Goodrum, Cornelius; Moses A. White, R. F. D. No. 22; R. L. Pierce, Davidson, R. F. D. No. 3.

Steele Creek—S. W. Whiteside, Charlotte, R. F. D. No. 12; J. B. Watt, Charlotte, R. F. D. No. 3; J. C. Smith, Pineville, R. F. D. No. 15; W. N. Peoples, Charlotte, R. F. D. No. 3; H. D. Smith, Pineville, R. F. D. No. 15; Jno. L. Millwer, Pineville, R. F. D. No. 15; James Sledge, Charlotte, R. F. D. No. 12; S. B. Price, Charlotte, R. F. D. No. 12.

Shearon—W. S. Pharr, Charlotte, R. F. D. No. 1; W. H. Hunter, Charlotte, R. F. D. No. 1; C. P. Elliott, Charlotte, R. F. D. No. 2; W. A. Griffith, Charlotte, R. F. D. No. 2; T. B. Grier, Charlotte, R. F. D. No. 2; W. B. Beattie, Charlotte, R. F. D. No. 5; H. C. Reid, Charlotte, R. F. D.; J. Walker Kirkpatrick, Charlotte, R. F. D. No. 2; J. C. Reid, Charlotte, R. F. D.

Providence—Henry Bryant, Matthews, R. F. D. No. 17; H. Q. Alexander, R. F. D. No. 17; S. R. Grier, Matthews, R. F. D. No. 17; Lester S. Knox, Matthews, R. F. D. No. 17; G. B. Bryant, Matthews, R. F. D. No. 17; T. B. Howfield, Matthews, R. F. D. No. 17.

Clear Creek—J. P. Flowe, Charlotte, R. F. D. No. 11; C. P. Mungo, Charlotte, R. F. D. No. 11; G. W. Davis, Huntersville, R. F. D. No. 21; J. A. Helms, Matthews; W. H. Beaver, Charlotte, R. F. D. No. 11; Jno. W. Wilson, Charlotte, R. F. D. No. 11; J. H. Connell, Charlotte, R. F. D. No. 11.

Crab Orchard—Z. W. S. Taylor, Charlotte, R. F. D. No. 9; C. W. Miller, Charlotte, R. F. D. No. 8; M. C. Daves, Charlotte, R. F. D. No. 9; J. A. Newell, Newelsl; I. B. Wallace, Sardis; C. B. Cross, Charlotte, R. F. D. No. 9.

Mallard Creek—A. S. Kirk, Derila, R. F. D. No. 14; Jno. P. Hunter,

Parker-Gardner Company, CHARLOTTE, N. C. Write them about

Furniture, Carpets, Draperies, Chickering, Knabe and Ivers & Pond Pianos

Derila; R. W. Alexander, Derila, R. F. D. No. 14.

Dewesse—J. Lee Sloan, Jr., Davidson; J. L. Smith, Cornelius; L. Hoger, Cornelius; Alex. Little, Cornelius; William Bradford, Cornelius.

Long Creek—Mack Sample, Huntersville, R. F. D. No. 20; M. B. Alexander, Huntersville, R. F. D. No. 22; T. B. Douglass, Charlotte, R. F. D. No. 6; E. L. Reaves, Charlotte, R. F. D. No. 6; A. W. King, Charlotte, R. F. D. No. 29; W. M. Martin, Huntersville, R. F. D. No. 3; C. R. Parks, Huntersville, R. F. D. No. 20.

Paw Creek—R. F. Dunn, Charlotte, R. F. D. No. 6; N. A. Cathey, Sandifer, R. F. D. No. 10; G. H. Campbell, Charlotte, R. F. D. No. 8; J. A. Hipps, Charlotte, R. F. D. No. 6; W. S. Abernathy, Charlotte, R. F. D. No. 6.

Morning Star—W. L. Hood, Matthews, R. F. D. No. 19; W. S. Paxton, Matthews, R. F. D. No. 18; S. B. Smith, Matthews; J. M. McEwen, Matthews, R. F. D. No. 19; J. W. Hood, Matthews.

Pineville—Jos. P. Ardrey, Pineville; R. B. Johnston, Pineville; M. A. Edwards, Pineville, R. F. D. No. 15.

Huntersville—D. W. Moyse, Huntersville, R. F. D. No. 23; J. T. Mayberry, Huntersville, R. F. D. No. 23; J. S. Miller, Pineville; J. L. Miller, Huntersville.

PHYSICIANS NOT IN TOWNS.

Abernathy, J. S., Charlotte, R. F. D.
Alexander, H. Q., Charlotte, R. F. D.
Craven, W. P., Charlotte, R. F. D.
Hunter, L. W., Charlotte, R. F. D.
Reid, T. N., Matthews.
Davidson, W. S., Huntersville.
McCoy, E. M., Huntersville.
Craven, W. W., Huntersville.
Hand, E. H., Pineville.
Henderson, S. M., Craft, R. F. D.
Hovis, D. L., Hoskins.
Knox, John, Pineville.
Long, V. M., Newels.
McConnell, J. W., Davidson.
Skinner, L. C., Davidson.
Waslen, W. H., Davidson.
Houston, H. Q., Davidson.
Martin, W. J., Davidson.
Simmons, J. O., North Charlotte.
Quiry, R. Z., Charlotte, R. F. D.

GENERAL MERCHANTS.

Hinson, T. M.., Charlotte, R. F. D.
Gluyas & Whitley, Charlotte, R. F. D.
Houston, J. F., Charlotte, R. F. D.
Campbell, J. M., Charlotte, R. F. D.
Davis, S. W. & C. S., Charlotte, R. F. D.
Freeman, R. C., & Bro., Charlotte, R. F. D.
Marshall, R. A., Charlotte, R. F. D.
Mullace, J. E., Charlotte, R. F. D.
Austin, S. J., Charlotte, R. F. D.
Bigham & Bigham, Charlotte, R. F. D.
Sloan, J. P., Charlotte, R. F. D.
Madge Grocery Co., Charlotte, R. F. D.
Hutchinson, J. C., Charlotte, R. F. D.
J. H. King, Charlotte, R. F. D.
Long, W. M., Charlotte, R. F. D.
Alexander, N. S., Charlotte, R. F. D.
Hayes, J. R., Charlotte, R. F .D.
Kinley, J. W., Charlotte, R. F. D.
Jordan, E. A., Huntersville, R. F. D.
Wallace, J. R., Huntersville, R. F. D.
McElroy, S. J., Huntersville, R. F. D.
Caldwell, W. A., Matthews, R. F. D.
Estridge, W. B., Matthews, R. F. D.
Watts, Mrs. J. J., Matthews, R. F. D.
Beaver & Huitt, Matthews, R. F. D.
Jordan, F. D., Derita, R. F. D. No. 6.
Jordan, W. R., Derita, R. F. D. No. 6.
Cochran & Thompson, Derita ,R. F. D. No. 6.
Millan, H. L., & Sons, Pineville, R. F. D.
McLaughlin & Wallace, Sardis.

COTTON GINS.

Allen & Glosson, Arlington.
Brafford & Honeycutt, Arlington.
Alexander, W. T., Charlotte, R. F. D.
Alexander, W. D., Charlotte.
Brown, J. W., Charlotte.
Dulin, Lee, Charlotte, R. F. D.
Cross, C. B., Charlotte, R. F. D.
Johnston, D. A., Charlotte, R. F. D.
Benyhill, P., Charlotte.
Caldwell, J. M. & C. H., Charlotte.
Crowell, M. M., Charlotte.
Garibaldi, J., Charlotte.
North Carolina Cotton Oil Co., Charlotte.
Kirkpatrick, J. W., Charlotte.
Whitem, R. M., Charlotte.
Carr, Thos. M., Charlotte, R. F. D.
Freeman, J. A., Charlotte, R. F. D.
Elba Manufacturing Co., Charlotte.
Kuns, J. A., & Co., Charlotte, R. F. D.
Lawing G. W., Charlotte, R. F. D.
McCord & McGwin, Charlotte.
Moseley, Wm., Charlotte.
Southern Cotton Oil Co., Charlotte.
Nimrod Gin Co., Charlotte, R. F. D.
Rucker, Adin P., Charlotte.
Sadler, Hoover & Co., Charlotte, R. F. D.
Sloan & Price, Charlotte, R. F. D.
Spruner, E. R., Charlotte.
Wolfe, C. H., Charlotte.
Griffith, Jno. H., Charlotte, R. F. D.
Lemmond, J. E. & C. E., Charlotte, R. F. D.
Warlick Bros., Charlotte.

Parker-Gardner Company, CHARLOTTE, N. C. Write them about

Furniture, Carpets, Draperies, Chickering, Knabe and Ivers & Pond Pianos

Shennill, Frank, Cornelius.
Howie, J. H., Craft.
Cornelius Cotton Mills, Davidson.
Darwell, O. O., Davidson.
Kelly, C. R., Davidson, R. F. D.
Knox & Jelton, Davidson.
Knox Bros., Davidson.
Westmoreland, J. T., Davidson.
Williamson, Thos., Davidson, R. F. D.
Oehlerm, D. F., Derita, R. F. D.
Samonds, Hunter & Galloway, Derita.
Alexander, W. A., Huntersville, R. F. D.
Caldwell Milling & Gin Co., Huntersville, R. F. D.
McFadden, J. R., Huntersville, R. F. D.
Bradford, T. C., Huntersville, R. F. D.
Bradford, Wm., Huntersville, R. F. D.
Evant, J. W. & W. A., Huntersville.
Harris, J. S., Huntersville, R. F. D.
McElroy, S. J., Huntersville, R. F D
Parks, J. L., Huntersville, R F. D.
Wallace, J. R., Huntersville, R. F. D.
Caldwell, W. S. & S. T., Huntersville.
Irwin, Jas., Huntersville.
Ranson Bros. & Co., Huntersville.
Steele, W. A., & Co., Huntersville.
McLellan & Smith, Sardis.
Crowell, J. K., Matthews.
McKee, W. N., Matthews
Phillips, J. W., Matthews.
Stocker, W. C., Matthews.
Weddington, R. B., Matthews.
Wilson, H., Matthews.
Grier, S. E., Matthews, R. F. D. F. D.
Elba Manufacturing Co., Matthews.
Morris, J. W., Matthews, R. F. D.
Caldwell, W. A., Matthews, R. F. D.
Howard & Co., Matthews, R. F. D.
Heinby & Crowell, Matthews, R. F. D.
Kirkingdall, A. F., Matthews, R. F. D.
Hudson, R. A., Matthews, R. F. D.
Hudson, S. N., Matthews, R. F. D.
Matthews, S. N., Matthews, R. F. D.
Renfroe & Stoker, Matthews.
Dennin & Hough, Matthews, R. F. D.
Henderson, J. A., Matthews, R. F. D.
Russell, Jno., Matthews, R. F. D.
Newell & Oglesby, Newell.
Taylor, W. H., Newell.
Query & Dixon, Newell.
Manson, S. J., Pineville.
Potts & Grier, Pineville.
Rea, D., Theresa, Pineville.
Capps, S. R., & Son, Pineville, R. F. D.
Kendrick, R. G., Pineville, R. F. D.
Millwell, A. G., & Son, Pineville, R. F. D.
Porter, J. R., Pineville, R. F. D.
Sledge, Jas. Pineville, R. F. D.
Stroup, J. P., Pineville, R. F. D.
Davis & McWhirter, Pineville.
Clark, J. T., Sandifer.
Johnston & Hinkle, Sandifer.
Grier, Mrs. R. A., Shopton.

PUBLIC SCHOOL TEACHERS.

Bailes, G. L., Charlotte, R. F. D. No. 3.
Rankin, Miss Eloise, Charlotte, R. F. D. No. 1.
Harris, Miss Irene, Charlotte, R. F. D. No. 7.
Erwin, Miss Margaret, Charlotte, S. Mint St.
Willson, Miss Laura Jane, Charlotte, R. F. D. No. 6.
Baldwin, J. A., Charlotte, R. F. D. No. 6.
Robinson, Miss Ellen, Charlotte, R. F. D. No. 3.
Houston, Miss Addie, Charlotte, R. F. D. 4.
Alexander, Miss Lelia, Charlotte, R. F. D. No. 5.
Brown, Miss Mattie, Charlotte, R. F. D. No. 4.
Mears, Miss Amelia, Charlotte, R. F. D. No. 3.
Watt, Miss Kate, Charlotte, R. F. D. No. 3.
Hamilton, Jackson, Pineville, R. F. D. No. 15.
McCurdy, Miss Fannie, Pineville, R. F. D. No. 15.
Grier, Miss Bess, Charlotte, R. F. D. No. 12.
Alexander, S. I., Charlotte, R. F. D. No. 12.
Price, Miss Mary, Charlotte, R. F. D. 12.
Miller, Miss Mary B., Charlotte, R. F. D. No. 1.
Hunter, Miss Helen, Charlotte, R. F. D. No. 1.
Mayers, C. F., Charlotte, R. F. D. No. 2.
Knox, Miss Jane, Charlotte, R. F. D. No. 2.
McMurray, J. H., Jr., Charlotte, R. F. D. No. 2.
Griffith, Miss Mattie, Charlotte, R. F. D. No. 2.
Cochrane, Claud A., Fort Mill, R. F. D. No. 2.
Downs, Miss Minnie, Matthews, R. F. D. No. 17.
Hudson, Miss Ellie, Matthews, R. F. D. No. 17.
Hethcox, Miss Winona, Matthews, R. F. D. No. 27.
Sadler, Miss Floy, Matthews, R. F. D. No. 17.
Scroggs, J. W., Matthews, R. F. D. No. 19.
Alexander, Annie Lee, Pineville, R.

Parker-Gardner Company, CHARLOTTE, N. C. Write them about
Furniture, Carpets, Draperies, Chickering, Knabe and Ivers & Pond Pianos

F. D. No. 15.
Lewis, Miss Ozell, Matthews, R. F. D. No. 19.
Craig., Miss Charlie Belle, Matthews, R. F. D. No. 19.
Henderson, Miss Ola, Charlotte, R. F. D. No. 11.
Moss. Miss Bessie, Charlotte, R. F. D. 11.
Rogers, Miss Lilla, Charlotte, R. F. D. No. 11.
Hall, Miss Clara, Charlotte, R. F. D. No. 11.
Hamilton, F. A., Charlotte, R. F. D. No. 11.
Grier, Miss Florence, Charlotte, R. F. D .No. 11.
Garrison, B. T., Newell, R. F. D.
Fitzgerald, Robt. G., Newell.
Green, Miss Mittie, Newell.
Flowers, Miss Lena, Charlotte, R. F. D. No. 8.
Hunter, Miss Mary, Charlotte, R. F. D. No. 1.
Creighton, Miss Arabelle, Charlotte, R. F. D. No. 4.
McGinn, Miss Macy, Charlotte, R. F. D. No. 4.
Robinson, Miss Mary, Charlotte, R. F. D. No. 4.
Kirk, Miss Grace, Charlotte, R. F. D. No. 9.
Johnston, Miss Annie, Charlotte, R. F. D. No. 9.
Squires, Miss Callie, Derita.
Jarman, Miss Loulia, Derita.
Kerley, Miss Verna, Derita.
Jackson, Miss Rove, Derita, R. F. D. No. 13.
Bradford, Miss Grace, Derita, R. F. D. No. 13.
Riley, Miss Sallie, Huntersville, R. F. D. No. 21.
Utley, Miss Ella, Derita, R. F. D. No. 13.
Ranson, Miss Minnie, Derita, R. F. D. No. 14.
Love, Miss Bertha, Harrisburg, R. F. D.
Hendley, C. J., Cornelius.
Whitener, S. J., Cornelius.
Stough, Miss Millie, Cornelius.
Williamson, Miss Connie, Cornelius.
Alexander, Miss Janett, Cornelius.
Cashion, Mason, Huntersville, R. F. D. No. 23.
Love, Miss Bess, Davidson, R. F. D. No. 24.
Currie, T. K., Davidson.
Johnston, Miss Julia, Davidson.
Morrison, Miss Hazel, Davidson.
Young, Miss Hazel, Davidson.
Jetton, Miss Essie, Davidson.
Cashion, Miss Blanche, Huntersville, R. F. D. No. 22.
Red, Miss Bertha, Huntersville, R. F. D. No. 22.
Long, A. F., Huntersville, R. F. D. No. 22.
Cashion, Miss Mess, Huntersville, R. F. D. No. 22.
Choat, Miss Ona, Davidson, R. F. D. No. 25.
Davidson, Miss Mary Springs, Huntersville, R. F. D. No. 20.
Erwin, Miss Mary E., Huntersville, R. F. D. No. 20.
Abernethy, Miss Rebecca, Charlotte, R. F. D. No. 6.
Sturgeon, Miss Bennett, Charlotte, R. F. D. No. 6.
Springs, Miss Elizabeth, Charlotte, R. F. D. No. 7.
Abernethy, R. H., Charlotte, R. F. D. No. 6.
McCord, Miss Agnes, Charlotte, R. F. D. No. 6.
Campbell, Miss Ada, Sandifer, R. F. D. No. 10.
Stowe, Miss Sadie, Charlotte, R. F. D. No. 5.
Beaty, Miss Janie, Charlotte, S. F. D .No. 5.
Dunn, Miss Emma, Charlotte, R. F. D. No. 6.
Hood, Miss Rachel, Charlotte, R. F. D. No. 5.
Caldwell, Miss Mattie, Huntersville.
Beaty, Miss Fannie, Charlotte, R. F. D. No. 5.
Marshall, Miss Duell, Matthews, R. F. D. No. .18.
Matthews, Joe M., Matthews.
Jennings, Miss Ida H., Matthews.
Jennings, Miss Lucile, Matthews.
Neal, Miss Kate, Matthews.
Kilpatrick, Miss Willie, Matthews.
Matthews, Miss Helen J., Matthews, R. F. D. No. 19.
Bradford, Miss Beulah, Mathhews, R. F. D. No. 19.
Bradford, Miss Annie, Matthews, R. F. D. No. 19.
Erwin, Miss Blanch, Matthews, R. F. D. No. 19.
Scroggs, Miss Mary E., Pineville.
Haler, Miss Ethel, Pineville.
Caldwell, Miss Pearl, Pineville.
Williamson, Miss Flora,, Pineville.
Johnson, Miss Esther, Pineville.
James, John, Huntersville.
Sanders, Miss Belva, Huntersville.
Culp, Miss Vera Ala, Huntersville.
Miller, Miss Maud, Huntersville.
Stribling, Miss Allie, Huntersville.
Gainy, Miss Carolina, Huntersville.

CHARLOTTE.

Population, 1909, 45,455; No. whites, 29,955; No. colored, 15,500.

Value real estate, $9,005,820; value personal property, $6,536,545.

Tax Rate, $1.20 on the $100.

Bonded debt, $1,340,000; floating debt, $25,000.

TOWN OFFICERS.

Mayor—Thos. W. Hawkins.

Chief of Police—T. M. Christenberry.

City Clerk—A. H. Wearn.

Parker-Gardner Company, CHARLOTTE, N. C. Write them about

Furniture, Carpets, Draperies, Chickering, Knabe and Ivers & Pond Pianos

Treasurer—A. H. Wearn.
Tax Collector—John M. Wilson.
Standard-Keeper—A. R. Wilmott.
City Attorney—Wm. C. Maxwell.
City Supt. of Health—F. O. Hawley.
Postmaster—John B. Spence.
R. R. Agent—D. D. Traywick, Southern Railway; W. S. Bradley, Seaboard Air Line.
Express Agent—W. B. Hamilton, Southern Express Co.
Telegraph Managers—J. E. Honymesler, Western Union; W. O. Gaffney, Postal-Cable Co.
Telephone Manager—M. B. Spier, Southern Bell Tel. & Tel. Co.

MINISTERS AND CHURCHES.

Baptist (First Church)—H. H. Hulton, Pastor; (Highland), S. F. Conrad, Pastor; (Ninth Avenue), L. R. Pruett, Pastor; (Pritchard Memorial), E. E. Bomer, Pastor.
Catholic (St. Peter's)—Joseph Mueller, Pastor.
Episcopal (Church of the Holy Comforter)—F. M. Osborne, Rector; (St. Andrew's Chapel), J. H. Crosby, Rector; (St. John's Chapel), Harris Mallinckrodt, Rector; (St. Martin's Chapel), F. M. Osborne, Rector; (St. Mary the Virgin), J. W. Smith, Rector; (St. Peter's), Harris Mallinckrodt.
Lutheran (St. Mark's)—S. F. Patterson, Pastor.
Methodist (Belmont Park)—L. A. Falls, Pastor; (Brevard Street), C. M. Pickens, Pastor; (Calvary), E. E. Williamson, Pastor; (North Charlotte), A. L. Coburn, Pastor; (Seversville), W. O. Goode, Pastor; (Dilworth), A. L. Coburn, Pastor; (Trinity), E. L. Bain, Pastor; (Tryon Street), G. E. Wetwilder, Pastor.
Presbyterian (Belmont), A. R. Harrison, Pastor; (First Church), W. M. Kincaid, Pastor; (Second Church), A. A. McGeachey, Pastor; (St. Paul's), C. E. Ragnall, Pastor; Tenth Avenue), A. R. Shaw, Pastor; (Westminster), F. D. Jones, Pastor.
Associate Reform Presbyterian (First Church)—Wm. Duncan, Pastor; (East Avenue Tabernacle), J. A. Smith, Pastor.
Salvation Army.

SCHOOLS AND ACADEMIES.

North School—H. P. Harding(Principal.
South School — A. G. Randolph, Principal.
Seversville—Miss Addie Brown, Principal.
Myers Park—Miss Mabel Trotter, Principal.
Elizabeth Mills—Anna B. Carr, Principal.
Highland Park—Miss Hattie Alexander, Principal.
Groveton—Miss Lucy Henderson, Principal.
Belmont School—W. D. Heilig, Principal.
Fourth Ward School—Miss Sallie Bethune, Principal.
Dilworth School—F. P. Wyche, Principal.
Graded School, No. 1 (Teachers)—D. F. Farlow, Charles Hutchison, Fannie B. Moore, Eunice Sadler, Sara Kelly, Fannie Harris, Julia D. Roberts, Bertha Donnelly, Jessie Henderson, Ursula Blankenship, Ethel Spilman, Bleeker Reid, Alida Oliver, Kate Harris, Leonore Seay, Josephine Henderson, Hattie Graham, Lucy Henderson, Lila Glasgow, Edith Ward, Louise Martin. Jennie Patterson, Ruth Shannonhouse, Alice Moore, Willie Wakefield, Alice Holland, Lelia Young.
Graded School, No. 2 (Teachers)—E. L. Flannigan,, Lena Smith, Marie Yeager, Lila Glasgow, Eunice Anderson, Hannah McLaughlin, Miriam Gryder, Jessie Scott, Nina Howell, Rose Walsh, Ida Hand, Norma Van-Landingham, Lela Beaty, Gertrude Smith, Fannie Henderson Allie Nooe, Bettie Nash.
Graded School, No. 3 (Teachers)—Josephine Osborne, Sunie Todd, Fannie Porter, Marguerite Springs, Blandina Springs, Mrs. Essie Blankenship, Miss Mary Graham.
Graded School, No. 4 (Teachers)—Eunice Hoover, Ola Herron, Agnes Phifer, Evelyn Nesbit, Kate Hope Robinson, Annie Cashion, Mrs. Chalmers Moore, Daisy Cuthbertson, Mary Darsey, Mary Erwin.
Graded School, No. 5 (Teachers)—Anna B. Carr.
Graded School, No. 6 (Teachers)—Addie Brown.
Graded School, No. 7 (Teachers)—Clara Anthony.
Graded School, No. 8 (Teachers)—Mabel Trotter.
Graded School No. 9 (Teachers)—Loma Squires, Mary Armond Nash.
Graded School. No. 10 (Teachers)—Mary Wiley, Flora Rutledge, Mary Maxwell, Zoe Hackett, Lucy Henderson.
Baird's School for Boys—J. C. Baird, Superintendent.
King's Business College—Wm. Lenders, Principal.
Charlotte University School—H. W. Glasgow, Principal.
Elizabeth College—C. B. King, President.
Presbyterian College for Women—W. M. Kincaid, President.
O'Donoghue Hall (Sisters of Mercy in charge).
Southern Industrial Institute—J. A. Baldwin, President.
North Carolina Medical College—J.

Parker-Gardner Company, CHARLOTTE, N. C. Write them about
Furniture, Carpets, Draperies, Chickering, Knabe and Ivers & Pond Pianos

P. Monroe, President.

Biddle University—H. L. McCrarey, President, (col.)

HOTELS AND BOARDING HOUSES.

Belmont Hotel.
Central Hotel.
Charlotte Hotel.
Gem Hotel.
Hotel Buford.
Leland Hotel.
Sanders Hotel.
Selwyn Hotel.
Stonewall Hotel.
Buesse, Mrs. Alice.
Broom, Mrs. A. V.
Bryant, Mrs. H. S.
Cloyd, Miss M. M.
Cochran, Mrs. M. W.
Davidson, Mrs. M. E.
Dees, Mrs. Sallie.
Freeman, Mrs. Maggie.
Gooding, Mrs. M. C.
Henderson, Mrs. E. T.
Houston, N. K.
Humphrey, Mrs. M. A.
Maxwell, Mrs. M. G.
Moore, Mrs. Mary.
Morrow, Mrs. Florence.
Orr, Mrs. N. F.
Overcash, Mrs. D. A.
Pendleton, W. R.
Piedmont Inn.
Price, Mrs. M. M.
Richardson, F. B.
Rogers, Caro, Mrs.
Smith, Mrs. Margaret.
Snyder, Mrs. M. C.
Vick, Mrs. E. E.
Barbee, Mrs. Sue.

BANKS AND BANKERS.

American Trust Co.—Geo. Stephenson, President; W. H. Wood, Cashier.

Charlotte National Bank—B. D. Heath, President; W. H. Twitty, Cashier.

Commercial National Bank—R. A. Dunn, President; A. G. Brenizer, Cashier.

First National Bank—H. M. McAden, President; J. F. Orr, Cashier.

Merchants & Farmers National Bank—Geo. E. Wilson, President; W. C. Wilkerson, Cashier.

Southern Loan & Savings Bank—W. S. Alexander, President; W. L. Jenkins, Cashier.

Union National Bank—T. W. Wade, President; H. M. Victor, Cashier.

BAKERS.

Fasnacht & Co.
Ross, J. B. ,& Co.
Sanders, Smith & Co.

BRICK MANUFACTURERS.

Carson Brick Co.
Charlotte Brick Co.

BOOT AND SHOE DEALERS.

Belt Bros.
Berryhill, Suther, Dupree & Co.
Biltside Shoe Co.
Efird's Department Store.
Forley & Askin.
Foreman & Miller.
Gilmer-Moore Co.
Globe Clothing & Shoe Co.
H. C. Long & Co.
Masters & Agee .
Thompson, W. G., & Co.

BOOK STORES.

A. M. E. Zion Publishing Co.
Pound & Moore.
Queen City Printing Co.
Robinson, C. H., & Co.
Stone & Barringer Co.

BUTCHERS AND DEALERS IN CATTLE.

Hall, F. N.
Hall, S. B.
Harris, G. H.
Hayman, F.
Hayman, Henry.
Henderson & Rusk.
Clouse, Joseph.
Lilly, J. H.
MacKinzie & Co.
Martin & Bro.
Moffitt, E. A.
Norman, D. S.
Pickhard, J. A.
Powell, S.
Severs Bros.
Stillwell, W. H.
Adams, W. F.
Austin, A. W.
Barnhardt, N. A.
Blakeley, J. T.
Caudle, M. F.
Cloninger, G. D.

BUILDING & LOAN ASSOCIATIONS.

Mechanic's Perpetual.
Mutual.
Charlotte.

CARRIAGE DEALERS OR M'F'RS.

Black, C. A.
Chambers & Moody.
Hutchison, Sehorn & Hiff.
Piedmont Wagon Works.
Springs, B. D., & Co.
Trotter, M. F.
Wadsworth, J. W., Sons Co.
White Buggy & Fertilizer Co.

BUGGY AND WAGON M'F'RS.

Page, Geo. A.
Wadsworth, J. W., Sons Co.

CLUBS.

Southern Manufacturers' Club.
Colonial Club.

COMMISSION MERCHANTS.

Southern Commission Co.
Frakers, N. S. Commission Co.
Roediger & Simpson.
Cooper & Griffin.
Cutler, J. H., & Co.
Gans & Beardsley.
Heath, O. P., & Co.
Lee, R. A., & Co.
Young & Tate.
Boykin & Co.
Burton, H. W.
Graham, A., & Son.
Horn & Ross.

Parker-Gardner Company, CHARLOTTE, N. C.
Write them about
Furniture, Carpets, Draperies, Chickering, Knabe and Ivers & Pond Pianos

Hargett & Co.
Littlejohn, R. N.
Sherrill, N. J., & Co.
Stokes & Shannonhouse.

COTTON AND HOSIERY MILLS.

Anchor Mills.
Atherton Mills.
Calvin Manufacturing Co.
Chadwick-Hoskins Co.
Continental Manufacturing Co.
Dover Yarn Hills.
Elizabeth Mills.
Fidelity Manufacturing Co.
High Shoals Co.
Highland Park Manufacturing Co.
Jewell Cotton Mills.
Louise Mills.
Magnolia Mills.
Mecklenburg Manufacturing Co.
Elba Manufacturing Co.
North Carolina Cotton Oil Co.
Southern Cotton Oil Co.
Carolina Manufacturing Co.
Finger, W. J. M.
Lewis, J. W., & Co.
Wearn, J. H., & Co.
Crowley Mills.
Howell, Geo. A., & Sons.

CONFECTIONERY DEALERS.

Cotton Belt Candy Co.
Southern Candy Co.
Hood, B. F.
Hahn, J. H.

CONTRACTORS AND BUILDERS.

Dees, T. W.
Edwards, I. L.
Grandy, J. D., & Sons.
Hunter, R. N., & Co.
Hydenan, W. J.
Jones, J. A.
Poe, R. A.
Porter & Boyd.
Propst Contracting Co.
Rutledge, R. P.
Solomon, J. E.
Taylor, Francis.

COAL AND WOOD DEALERS.

Avent Wood & Coal Co.
Dilworth Fuel Co.
L. A. M. Coal Co.
Lorraine, R. C.
Queen City Fuel Co.
Standard Ice & Fuel Co.
Yarborough & Ballinger Co.
Clinchfield Coal Co.

CHAMBER OF COMMERCE.

Greater Charlotte Club—W. S. Lee, President; W. T. Corwith, Secretary.

CLOTHIERS AND MEN'S FURNISHERS.

Belk Bros.
Efird's Department Store.
Forley & Askin.
Long, H. C., & Co.
Masters & Agee.
Mellon, Ed., Co.
Tate-Brown Co.
York Bros. & Rogers.

COTTON GINS.

Charlotte Improved Cotton Ginnery Co.
Elba Manufacturing Co.
Garibaldi, John.

DEPARTMENT STORES.

Belk Bros.
Efird's Department Store.
Little-Long Co.

DENTISTS.

Alexander, C. L.
Bean, C. M.
Berryhill, A. M.
Caldwell, D. S.
Gidney, L. I.
Henderson, H. C.
Jamerson, I. W.
Jones, B. C.
Kearns, J. L.
McAnally, W. G.
McLaughlin, R. H.
Moore, Mrs. Martha.
Pitchel, W. A.
Robey, W. M.
Wells, C. H.
Zicker, C. R.

TOBACCO DEALERS.

Cotton Belt Candy Co.
Buford Hotel Cigar Stand.
Cannon, J. W., & Co.
Central Hotel Cigar and News Stand.
Gem Lunch Room.
Jacobs, R. H.
Neal, A. D.
Selwyn Hotel Cigar and News Stand.
Stonewall Hotel Cigar and News Stand.

DRUGGISTS.

Burwell & Dunn.
Scott, John M., & Co.
English-McLarty Co.
Hand, W. L., & Co.
Tryon Drug Co.
Alexander, S. L., & Co.
Belmont Drug Store.
Blair Bros & Co.
Charlotte Drug Co.
Eagles, J. L.
Hamilton-Martin Drug Co.
Hand's Pharmacy.
Hawley's Pharmacy.
Jordan, R. H., & Co.
Mayes, C. R., & Co.
Queen City Drug Co.
Stonewall Pharmacy.
Stowe, James P., & Co.
Woodall & Shepherd.
Woodruff Pharmacy.

DOCTORS.

Alexander, Miss A. L.
Alexander, J. R.
Allen, Wm.
Austin, F. D.
Austin, J. A.
Boyette, E. C.
Brevard, E. M.
Clifford, J. S.
Costner, T. E.
Crowell, A. J.
Crowell, S. M.

Parker-Gardner Company, CHARLOTTE, N. C.
Write them about
Furniture, Carpets, Draperies, Chickering, Knabe and Ivers & Pond Pianos

Davidson, J. E.
Arnold, J. McDe.
Faison, I. W.
Gibbons, R. L.
Graham & Wright.
Graves, W. H.
Herron, A. M.
Hiatt, J. T.
Hunter, W. M.
Irvin, J. R.
Kearnes, L. C.
King, P. M.
Lineback, R. F.
McLaughlin, C. S.
McManaway, C .G.
Mills, C. H. S.
Misenhomer, C. A.
Montgomery, J. C.
Moore, B. S.
Monroe, J. N.
Nalle, B. C.
Newell, L. B.
Nisbit, W. O.
Pithel, J. A. (col.)
Pharr, W. W.
Register, E. C.
Russell & Matherson.
Sadelson, G. M.
Simmons, J. O.
Strong, C. M.
Wakefield, W. H.
Walker, C. E.
Whisnant, A. M.
Wilder, H. M.
Williams, G. W.
Williams, J. T.
Winchester, F. M.
Witherbee, W. D.
Witherspoon, B. J.
Woody, W. T.
Wyche, A. A.
Young, J. W.

DRY GOODS AND NOTIONS.

Williams & Shelton Co.
Belk Bros.
Efird's Department Store.
Ivey, J. B., Co.
Lilie, Joseph.
Konsie, L. M.
Little-Long Co.
Miller Dry Goods Co.
Rouke, M.

POWER AND LIGHT COMPANIES.

Catawba Power Co.
Southern Power Co.
Charlotte Consolidated Construction Co.

FRUIT DEALERS.

Charlotte Fruit & Produce Co.
Field, R. H., & Co.
Reakos, N. S., Commission Co.
Zimmerman, J. W., & Co.
Futrell. Bros.
Gem Lunch Room.
Joseph C.

FERTILIZER DEALERS & M'F'RS.

Virginia-Carolina Chemical Co.
Chalmers & Moody Co.
Springs, B. D., & Co.

FLORISTS.

Dilworth Floral Garden.
Schattz.

FISH AND OYSTER DEALERS.

Dixon, G. L.
Smith & Gorman.
Hinshaw, J. W.
Lillycap, J. H., Co.
McKnight, F. A.
Powell & Co.

FOUNDRIES AND IRON WORKS.

American Machine & Manufacturing Co.
Cole Manufacturing Co.
Liddell Co.
Mecklenburg Iron Works.
Moffatt Machinery & Manufacturing Co.
Park Manufacturing Co.

FURNITURE DEALERS.

Davis, Mrs. Lillie.
Herring & Denton.
Lawing, G. A.
Lawing-Robbins Furniture Co.
Lubin Furniture Co.
McCoy, W. T., & Co.
Maxwell, Sam.
Mecklenburg Furniture Co.
Parker-Gardner Co.
Smith, A. W.
White, Samuel.

WHOLESALE GROCERS.

The Brinkman Co.
Chambers & Moody Co.
Clinard, J. A.
Davidson & Wolf.
Field, R. H., & Co.
Henderson, W. I., Grocery Co.
Johnston Bros.
Kuester-Pharr Co.
Link, H. G.
Mayer, M. C., Grocery Co.
Messic Grocery Co.
Morrow Grocery Co.
Usher Bros.

HARDWARE DEALERS.

Charlotte Hardware Co.
Meyers Hardware Co.
Southern Hardware Co.
Weddington Hardware Co.

HOSPITALS.

Charlotte Sanitorium.
Crowell Sanitorium.
Mercer Hospital.
St. Peter's Hospital.
The Presbyterian Hospital.
Good Samaritan Hospital .

INSURANCE AGENTS.

Alston, S. (Life).
Brem, Walter, & Son (Life).
Carson, C. M. (Life).
Furgerson, E. R. (Life).
Glenn, C. M. (Life).
Houston, J. A. (Life).
Johnson, W. W. (Life).
Nash, Fred (Life).
Page, H. T. (Life).
Ross & Michaux (Life).
Sims, J. A. (Life).
Wishart, W. L. (Life).

Parker-Gardner Company, CHARLOTTE, N. C. Write them about

Furniture, Carpets, Draperies, Chickering, Knabe and Ivers & Pond Pianos

Wernstorf, A. (Life).
American Trust Co. (Fire).
Brown & Co. (Fire).
Butt, C. N. G., & Co. (Fire).
Carolina Realty Co. (Fire).
Charlotte Trust & Realty Co. (Fire).
Clarke, J. W. (Fire).
Cochran, R. E. (Fire).
Haughton, T. H. (Fire).
Henderson, J. Arthur, & Co. (Fire).
Hutchison, E., Nye, & Co. (Fire).
Kesler, E. L. (Fire).
Moore, D. R., & Co. (Fire)
North Carolina Security Co. (Fire).
North State Agency Co. (Fire).
Peoples Loan & Realty Co. (Fire).
Southern Real Estate, Loan & Trust Co. (Fire).
Traders Land Co. (Fire).
Trotter, M. E. (Fire).
Wingfield, A. B. (Fire).

JEWELERS.

A.merican Jewelry Co.
Garibaldi, Bruns & Dixon.
Gardner Bros.
Lineback, W. E.
Little-Long Co.
Rogers, L. B.
Schaltz, E.
Thomas, E. D.

LAUNDRIES.

Charlotte Steam Laundry.
Model Steam Laundry.
Sanitary Steam Laundry.
Gee, Joe.

LAWYERS.

Adams, T. A.
Alexander, T. W.
Barry, J. W.
Barringer & Black.
Burwell & Cansler.
Caudle & DeLamy.
Clarkson & Dulls.
Graham, N. R.
Harding, W. F.
Harris, H. W.
Humphrey, L. W.
Hutchison, R. S.
Justice, A. B.
Little, J. E.
McCall & Smith.
McNinch, F. R.
Kirkpatrick, T. L.
Maxwell & Kearns.
Morrison Cameron.
Newell, J. C. & J. T.
Nixon, Brevard.
Osborne, Lucas & Cocke.
Parker, John A.
Paul, D. B.
Preston, E. R.
Redd, F. M.
Rodman, W. S.
Sanders, J. T. (col.)
Shannonhouse & Jones.
Simmons, F. M.
Smith, D. B.
Stewart & McRae.
Tillett & Guthrie.
Vreland, L. B.
Williams, L. B.
Wilson, W. M.
Scales, J. C.
Pharr & Bell.

LUMBER M'F'RS. AND DEALERS.

Carolina Manufacturing Co.
Charlotte Builders' Supply Co.
Dallas Lumber Co.
Gatling Lumber Co.
Lewis, J. W., & Co.
Sills Lumber Co.
Wearn, J. H., & Co.

MARBLE WORKS.

Dresser Stone Works.
Durham, I. W.
Mecklenburg Marble & Granite Works.
Queen City Granite & Marble Co.

MACHINERY DEALERS.

Alexander & Garsed.
American Machine & Manufacturing Co.
Charlotte Supply Co.
Continental Gin Co.
Cramer, Stuart W.
Good Roads Machinery Co.
Mason Machine Works.
Mecklenburg Iron Works.
Robbins, O. A.
Textile Mill Supply Co.
Washpurn, A. H.

PAINT AND OIL DEALERS.

Burwell & Dunn Co.
Charlotte Builders' Supply Co.
Charlotte Supply Co.
Dallas Lumber Co.
Ezell-Myers, Co.
Hawley's Pharmacy.
Stowe, Jas. P., & Co.
Torrence Paint Co.

PAINTERS.

Ezell-Myers Co.

NAVAL STORE DEALERS.

Carolina Manufacturing Co.
Charlotte Builders' Supply Co.
Dallas Lumber Co.
Gatling Lumber Co.
Lewis, J. W.
Sills Lumber Co.
Wearns, J. H., & Co.

POULTRY.

Charlotte Poultry Sucply Co.

PROVISION DEALERS.

Adams Grain & Provision Co.
Armour Co.
Cochran-McLaughlin Co.
Cudahy Packing Co.
Irwin-Graham Co.
National Packing Co.
Swift & Co.
Charlotte Fruit & Produce Co.
Field, R. H., & Co.
Frakas, N. S. Commission Co.
Zimmerman, J. W., & Co.
Futrell Bros.
Joseph, C.

PLUMBERS.

Green, J. J., Co.
Hackney Bros. Co.
Toomey, Co.

Parker-Gardner Company, CHARLOTTE, N. C.
Write them about
Furniture, Carpets, Draperies, Chickering, Knabe and Ivers & Pond Pianos

Williams, A. R., Co.

PIANO AND ORGAN DEALERS.

Andrews, A. M.
Frix Co.
Parker-Gardner Co.
Steiff, Chas. M.
Wheeler Wall Paper & M. Co.

PHOTOGRAPHERS.

Baumgarten, W. H.
Franklin, A. W.
Morse & Davis.
Powell, J. T.
Roder, O. J.
Scott's Studio.
Seary & Eutusler.

PHOTO SUPPLIES.

Stone & Barringer Co.
VanNess, W. I., & Co.

PRINTING OFFICES.

A. M. E. Zion Publishing Co.
Elam & Dooley.
Eureka Card Co.
News and Times Printing Co.
Observer Printing House.
Queen City Printing Co.
Ray Printing Co.
Southern Newspaper Union.

NEWSPAPERS AND EDITORS.

Mill News—G. S. Escott, Editor.

Southern Publisher—M. L. Yeager, Editor.

American Textile Manufacturer—David Clark, Editor.

Carolina Pythian—J. G. Baird, Editor.

Charlotte Medical Journal—E. C. Register, Editor.

Charlotte News—W. C. Dowd, Editor.

Charlotte Observer—J. P. Caldwell, Editor.

Evening Chronicle—W. H. Harris, Editor.

Peoples Paper—J. P. Sossaman, Editor.

Presbyterian Standard—P. R. Law, Editor.

Times Democrat—J. C. Patton, Editor.

REAL ESTATE AGENTS.

Abbott, F. C., & Co.
Alexander, F. D., Land Co.
American Trust Co.
Brown & Co.
Carolina Realty Co.
Carson, C. M.
Charlotte Land & Investment Co.
Charlotte Trust & Realty Co.
Cochran, R. E.
Durham-Murphey Land Co.
Elizabeth Realty Co.
Henderson, J. Arthur, & Bros.
Highland Park Co.
Home Realty Co.
Keesler, E. L.
McNelis, C.
McNinch, S. S., Realty Co.
Millerton-Hawes Co.
Moore, R. D., & Co.
Murphy, J. E., & Co.
North Carolina Security Co.
North Carolina Realty Co.
Pegram Wadsworth Land Co.
Peoples Loan & Realty Co.
Shoemaker, W. G.
Simmonds & Co.
Southern Real Estate, Loan & Trust Co.
Suburban Realty Co.
Traders Land Co.
Trotter, M. E.
W. T. Wilkinson & Co.

SHINGLE DEALERS.

Carolina Manufacturing Co.
Charlotte Builders' Supply Co.
Dallas Lumber Co.
Gatling Lumber Co.
Lewis, J. W., & Co.
Sills Lumber Co.
Wearns, J. H., & Co.

TAILORS.

Astrowsky, Samuel.
Ayres, F. H.
Carolina Pressing Club.
Miller Bros.
Miller, H., Sr.
Neal, A. D.
Shelor & Co.
Tate-Brown Co.
United Woolen Mills.
Williams & Co.
Ahous, Herman.
City Pressing Club.
Harrington, J. A.
Kirschbourn, M.

TRANSFER COMPANIES.

Black's U. C. T. Transfer.
City Transfer Co.
Wadsworth, J. W., Sons Co.

UNDERTAKERS AND EMBALMERS.

Horry, J. M., & Co.
Hovis, Z. A., & Co.
Cole & Smith (col.)
Cogwell & Robinson (col.)

VETERINARY SURGEONS.

Fisher Veterinary Hospital.
Perry, J. W.

WALL PAPER DEALERS.

Parker-Gardner Co.
Tomlinson Furnishing & Decorating Co.
Torrence Paint Co.
Wheeler Wall Paper & Music Co.

DAVIDSON.

Incorporated in 1891.

Population, 1909: Whites, 1,400; colored, 100; total, 1,500.

Value real estate, $250,000; value personal property, $75,000.

Tax Rate: One-half of one per cent one the $100.

TOWN OFFICERS.

Mayor—J. Lee Sloan, Jr.

Postmaster—E. Q. Houston.

Chief of Police—Jas. A. Johnston.

R. R. Agent—W. J. Parks, Southern Railway.

Manager Telegraph—W. J. Parks,

Parker-Gardner Company, CHARLOTTE, N. C. Write them about

Furniture, Carpets, Draperies, Chickering, Knabe and Ivers & Pond Pianos

Western Union.

MINISTERS AND CHURCHES.

Presbyterian—C. M. Richards, Pastor.

Methodist—R. S. Howie, Pastor.

SCHOOLS AND ACADEMIES.

Davidson High School—T. S. Currie, Principal; Misses Lizzie Young, Essie Jetton, Julia Johnston, E. Memsin, Assistants.

COLLEGES.

Davidson College Faculty.

HENRY LOUIS SMITH, A. B., A. M. (Davidson College), Ph. D. (Univ. of Va.), LL.D., President.

J. B. SHEARER, A. B., M. A. (Univ. of Va.), D. D., LL. D. Vice President, Professor of Biblical Instruction.

C. R. HARDING, A. B., A. M. (Davidson), Ph. D. (Johns Hopkins University), Professor of the Greek and German Languages.

WM. R. GREY, A. B. (Davidson), Ph. D. (Johns Hopkins), Professor of Latin and French Languages.

M. G. FULTON, Professor of the English Language and Literature.

WM. J. MARTIN, A. B., A. M. (Davidson), M. D., Ph. D. (Univ. of Virginia), Chambers Professor of Chemistry.

JOHN L. DOUGLAS, A. B., A. M. (Davidson), (Johns Hopkins), Professor of Mathematics.

JAMES M. DOUGLAS, A. B., A. M. (Davidson), Ph. D. (Johns Hopkins), Professor of Natural Philosophy and Astronomy.

M. E. SENTELLE, A. B., A. M. (Davidson), M. A. (Yale Univ.), D. D., Professor of Philosophy.

JOS. MOORE McCONNELL, A. B., A. M. (Davidson), M. A., Ph. D. (Univ. of Virginia), Professor of History and Economics.

J. W. McCONNELL, A. B., M. A. (Davidson), M. D., (Univ. of Maryland), Professor of Physical Training.

ARCHIBALD CURRIE, A. B., A. M. (Davidson) (Columbia Univ.), Associate Professor of Latin and Mathematics.

J. A. McQUEEN, A. B., A. M. (Davidson), Instructor in English, Latin and Chemistry.

J. B. WHITE, Assistant in English.

J. M. HARDEN, L. A. SPRINGS, J. M. DOUGLAS, Assistants in Physics.

C. W. TULL, P. P. VINSON, L. A. SPRINGS, Assistants in Chemical Laboratory.

G. C. CURRIE, Assistant in Charge of Chemical Stock-room.

C. D. HOLLAND, H. N. ALEXANDER, Assistants in Bible.

S. H. COOK, Director of Gymnasium.

JOHN L. DOUGLAS, Treasurer and Bursar.

THOS. W. LINGLE, A. B. (Davidson), M. A. (Cornell), Ph. D. (Heidelburg), Field Representative.

MISS CORNELIA SHAW, Librarian and Registrar.

T. P. WAY, W. C. VON GLAHN, J. W. BLAKENEW, T. H. DIMMOCK, J. M. HARDEN, JR., C. S. McCANTS, Assistants in Library.

DR. JOHN W. McCONNELL, College Physician.

MRS. ALICE ROBSON, in Charge of College Hospital.

PROF. M. G. FULTON, Chairman of Library Committee.

PROF. J. M. McCONNELL, Intendant of Dormitories.

PROF. W. J. MARTIN, Clerk of Faculty.

PROF. J. W. McCONNELL, Faculty Representative in Athletics.

PROF. W. J. MARTIN, Proctor.

Jas. A. WHITE, Supt. Water Works and Electric Lights.

BANKS AND BANKERS.

American Trust Co.—(Branch of Charlotte Bank).

DOCTORS.

Munroe, J. P.
McConnell, J. W.
Wooten, W. H.
Summers, J. W.
Houston, E. P.
Skinner, L. C.

DRUGGISTS.

The White-Jetton Co. (Inc.)

GENERAL MERCHANDISE.

Brown-Knox Mercantile Co.
Goodrum, F. H., & Co.
Cranford, M. W., & Sons.
Mooney, R. D., & Co.
Long, L. B.
Harris, J. S.
Scofield, S. C., Agent.

HOTELS AND BOARDING HOUSES.

Henderson, Mrs. M. A.
Booe, Mrs. P. W.
Barnes, Mrs. N. L.
Brady, Mrs. L. R.
Vinson, Mrs. W. D.
Salmonds, Mrs. L.
Shoemaker, Mrs. W. D.
Gibson, Mrs. Kate.

LIVERY STABLES.

Potts, J. M.

MANUFACTURING PLANTS.

Linden Manufacturing Co. (Cotton Mills).
Delburg Cotton Mills.
Southern Cotton Oil Co. (Oil Mill).
Brittain & Bro. (Woodworking Plant, Planing Mills).
York, W. F. (Grist Mills).

MATTHEWS.

Incorporated in 1874.

Parker-Gardner Company, CHARLOTTE, N. C. Write them about

Furniture, Carpets, Draperies, Chickering, Knabe and Ivers & Pond Pianos

Population, 1906: Whites, 400; colored, 40; total, 440.
Value real estate, $56,085; value personal property, $55,347.
Tax Rate: 16 2-3c. on the $100.

TOWN OFFICERS.

Mayor—E. M. Matthews.
Postmaster—J. W. Flow.
Chief of Police—J. C. Griffin.
R. R. Agent—George Shelton, Seaboard Air Line.
Manager Telegraph—George Shelton.

MINISTERS AND CHURCHES.

Methodist—E. J. Poe, Pastor.
Baptist—J. E. M. Davenport.

SCHOOLS AND ACADEMIES.

Mathews High School—J. M. Matthews.

BANKS AND BANKERS.

Bank of Matthews—R. L. Steel, President; N. S. Cochrane, Cashier.

DOCTORS.

Reid, T. N.
Price, W. H.

DRUGGISTS.

Mathews Drug Store.
Yandell, Lester.

GENERAL MERCHANDISE.

Heath, E. H., & Sons.
Renfrow, T. J.
Barrett & Co.

HOTELS AND BOARDING HOUSES.

Williams, A. J.
Boyette, A. J.

LIVERY STABLES.

Simpson, J. A.
Hood, H. B.

MANUFACTURING PLANTS.

Elba Manufacturing Co.
Matthews Manufacturing Co.

HUNTERSVILLE.

Incorporated in 1885.
Population, 1909: Whites, 1,200; colored, 300; total, 1,500.
Value real estate, $150,000; value personal property, $50,000.
Tax Rate, 4 mills.

TOWN OFFICERS.

Mayor—Jno. L. Miller.
Postmaster—S. L. Mullen.
Chief of Police—V. P. Fesperman.
R. R. Agent—J. J. Cotta, Southern Railway.
Manager Telegraph—J. J. Cotta, Western Union.

MINISTERS AND CHURCHES.

A. R. P. Church—J. M. Bigham, Pastor.
G. A. R. Church—Jno. Grier, Pastor.
Methodist Chapel— Rev. Barber, Pastor.

SCHOOLS AND ACADEMIES.

State High School—Jno. James, Principal.
Huntersville Graded School—Miss Belva Saunders, Principal; Misses Alice Stribling, Maud Miller, Vera Culp, Assistants; Miss Caroline Gainney, Music Teacher.

BANKS AND BANKERS.

Bank of Huntersville—J. L. Choat, President; Charles F. Cline, Cashier.

DOCTORS.

McCoy, E. M.
Craven, W. W.
Davidson, W. S.

DRUGGISTS.

Mullen Drug Store.

GENERAL MERCHANDISE.

Choat, J. L., & Co.
Barnette Bros.
Barnette, C. B., & Co.
McCurdy, J. R.
Holbrooks, S. T.
Fite, W. E.
Gilbert & Lackey.
Brown & Shell.
Jordan, J. A.
Benfield, J. G.

HOTELS AND BOARDING HOUSES.

Blythe, R. S.
McDonald, A.
Riley, J. P.
Caldwell, Mrs. M. E.
Hunter, H. A.

LIVERY STABLES.

Halsbrooks, J. Mc.
Barnette Bros.

MANUFACTURING PLANTS.

Anchor Mills.
Ranson, W. J. (Saw Mill).
Caldwell, W. S. (Wagon Factory).
Miller, J. L. (Repair Shop).
Stelle, W. A. (Ginners).
Barnette Bros (Ginners).
Ranson, W. J. (Ginners).

PINEVILLE.

Incorporated in 1875.
Population, 1909: Whites, 750; colored, 225; total, 975.
Value real estate, $300,000; value personal property, $15,000.
Tax Rate: 15c. on the $100.

TOWN OFFICERS.

Mayor—W. L. Fisher.
Postmaster—W. A. White.
Chief of Police—Jas. Wagstaff.
R. R. Agent—R. B. Smith, Southern.
Manager Telegraph—R. B. Smith, Western Union.

MINISTERS AND CHURCHES.

Presbyterian—H. R. Barthwick, Pastor.
Methodist—W. S. Hales, Pastor.
Baptist—W. R. Hogan, Pastor.

SCHOOLS AND ACADEMIES.

Pineville High School—Miss Mary E. Scroggs, Principal.

BANKS AND BANKERS.

Pineville Loan & Trust Co.—W. M. Ross, President; V. H. Fuller, Cashier.

DOCTORS.

Hand, E. H.
Hood, J. S.

Parker-Gardner Company, CHARLOTTE, N. C. Write them about
Furniture, Carpets, Draperies, Chickering, Knabe and Ivers & Pond Pianos

DRUGGISTS.

Piedmont Drug Co.

GERERAL MERCHANDISE.

Morrow, J. J., & Co.
Hoover, S. L., & Co.
McClure, J. E.
Garrison, T. R.
Harken, M. Y.
Crump & Co.
Johnston, Z. M., & Co.
Moore, W. J.
Howard Bros.

HOTELS AND BOARDING HOUSES.

Stough, Mrs. A. L.
Culp, Mrs. M. T.
Withers, B. F.

LIVERY STABLES.

Chance, L. M.
Warwick, W. B.

MANUFACTURING PLANTS.

Chadwick-Hoskins Mills No. 5 (Cotton).

Stamp & Son (Cotton Gin and Mills).

Elba Manufacturing Co. (Cotton Gin).

MITCHELL COUNTY.

COUNTY SEAT, BAKERSVILLE.

Formed in 1861. Named in honor of Rev. Elisha Mitchell, the mountain explorer

Area: 240 square miles.

Population, 15,221. White males, 7,491; white females, 7,194; negro males, 125; negro females, 100; foreign born, 1.

Value of real estate, $1,039,881; value of personal property, $757,410.

Property listed in 1909 by whites, $1,789,174; by negroes, $8,117.

No. of Schools: For whites, 73; for negroes, 4.

Tax Rate: County purposes, 44c. on the $100; roads and bridges, 50c.; special, 55c.

County bonded debt, $24,000.

Public Roads: Worked by taxation and labor.

RAILROAD, TELEGRAPH AND EXPRESS COMPANIES.

Valle Crucis, Shawneehaw & Elk Park Turnpike Co., assessed value	$ 739.00
Southern Express Co., assessed value	3,689.97
Western Union Telegraph Co., assessed value	184.75
East Tenn. & Western N. C. R. R., 3.00 miles, assessed value	26,900.00
Linville River Railway, 12.00 miles, assessed value	36,000.00
Carolina, Clinchfield & Ohio Railroad, 39.58 miles, assessed value	552,179.01
Watauga Telephone Co., assessed value	200.00

Superior Court Terms: 10th Monday after 1st Monday in September; 5th Monday after first Monday in March; 6th Monday before first Monday in September.

COUNTY OFFICERS.

Clerk of the Court—M. L. Buchanan, Bakersville.

Sheriff—J. W Bryant, Bakersville.

Register of Deeds—J. D. Braswell, Bakersville.

Treasurer—M. A. Thompson, Spear.

Coroner—L. C. Byrd, Bakersville.

Surveyor—C. H. Wise, Hawk.

Co. Supt. of Health—V. R. Butt, Bakersville.

Co. Supt. of Schools—Monroe Peterson, Spruce Pine.

Supt. of County Home—W. P. Arnold, Herrill.

Co. Board of Education—Monroe Peterson, Spruce Pine; George M. Young, Red Hill; Reuben Wilson, Bakersville; J. W. Gudger, Bakersville.

County Commissioners—R. H. Bradshaw, Herrell; R. M. Burleson, Plum Tree; H. T. Norman, Elk Park.

County Board of Elections—S. R. Hendles, Penland; S. J. Black, Bakersville; R. G. Wilson, Bakersville.

JUSTICES OF THE PEACE.

Altamont Township—Alex. A. Johnson, E. M. Johnson, J. M. Parsons.

Bakersville—J. H. Davis, W. G. Bowman, W. W. Buchanan, J. E. Young, J. W. Gudger, M. D. Wilson, R. J. Young, C. A. Young.

Cranberry—L. C. Webb, W. W. Hughes, A. M. Brown, R. Z. Burleson, D. M. Cook, G. W. Young, A. S. Burleson.

Grassy Creek—S. M. Sparks, D F. Blalock, J. M. Swain, C. A. Peterson.

Herrell—W. R. Wright, J. W. Phillips, Isaac McKinney, Carter Street, W. D. Ledford, Chas Yelton.

Little Rock Creek—W. H. Bidelex, B. L. Holder, J. M. Ledford, S. W.Edwards.

Upper Linville—Calvin Hodges, T.

Parker-Gardner Company, CHARLOTTE, N. C. Write them about

Furniture, Carpets, Draperies, Chickering, Knabe and Ivers & Pond Pianos

M. Vance, M. W. Clay, I. L. Hartley.

Roaring Creek—G. B. Buchanan, N. W. Hughes, W. I. Cooper, Roby H. Lewis.

Red Hill—T. B. Renfro, J. H. Tipton, W. W. Phillips, J. B. Masters, Julius Hall, George M Young, W. G. Turbyfill.

Snow Creek—S. R. Hinsley, W. A. Robinson, W. S. Phillips, W. M. Silver, D. T. Fortner, D. W. Greene.

Upper Poplar—D. W. Tipton, S. P. Barnett, C. C. Turbyfill.

Toe River—R. M. Green, Theo. Burleson, J. M. Greer, R. L. Wiseman, J. P. Thompson.

Lower Poplar—Billie Peterson, M. D. Peterson.

SCHOOLS AND ACADEMIES.

Lees-McRae Plumtree—J. P. Hall, Principal, Plumtree.

Spruce Pine High School, Spruce Pine.

Seven Springs Industrial School, Penland.

MINISTERS NOT IN TOWNS.

Baptist—Jonathan Duncan, Penland; Stephen Greene, Clarissa; Anderson Sparks, Penland; Yeates Sparks, Penland.

Presbyterian—J. A. Harris, Toecane; J. P. Hall, Plumtree.

PHYSICIANS NOT IN TOWNS.

Bradshaw, J. I., Relief.
Buchanan, Charles, Cranberry.
Peterson, J. M., Spruce Pine.
Peterson, Charles, Spruce Pine.
Wilcox, C. N., Magnetic City.

MERCHANTS NOT IN TOWNS.

Bailey Lumber Co. Store, Penland.
Penland Supply Co., Penland.
Burleson, C. W., & Co., Plumtree.
Cook, D. M., Little Rock Creek.
Willis, M. A., Bandana.
Heaton, J. M., Hale.
Berry, L. A., Spruce Pine.
English, T. A., & Co., Spruce Pine.
Gawin, J .R., Toecane.
Durton & Wilson, Toecane.
Johnson, W. M., Toecane.
Phillips, J. C. Wing.
Young, D. T., Ledger.
Wilson, Jos., Ewart.
Griffith, R. H., & Co., Huntdale.

CORN, FLOUR AND FEED MILLS.

Bailey, I. H., Penland.
Phillips, Jas., Ledger.
Young, Mose, Clarrissa.
Vance, T. B., Plumtree.
Ward, W. L., Hawk.

SAW MILLS.

Bailey Lumber Co., Penland.
Bailey, B. L., Penland.
Young, B. E., Penland.

MINERALS.

Harris Clay Co., Penland.
Eureka Mining Co.
Ground Mica Co., Penland.
Cranberry Iron & Coal Co., Cranberry.
Mica Milling Co., Plumtree.

PUBLIC SCHOOL TEACHERS.

Ellis, Chas. G., Bakersville.
Buchanan, M. L., Bakersville.
Poteat, F. B., Bakersville.
McKinney, Brown, Bakersville.
Turner, S. J., Bakersville.
Bailey, W. H., Bakersville.
Pannell, Miss Lizzie, Bakersville.
McKinney, Miss Lillian, Bakersville.
McKinney, Miss Dora, Bakersville.
McKinney, Miss Beatrice, Bakersville.
Buchanan, Lenoir, Bakersville.
Slagle, C. L., Toe Cane.
Slagle, W. G., Toe Cane.
Peterson, J. H., Brummett.
Griffith, Jas. H., Street.
Barnett, Spencer, Street.
Garland, John W., Street.
Honeycutt, G. T., Magnetic City.
Blevins, D. L., Magnetic City.
Buchanan, Miss Frances, Ewart.
Bowman, J. C., Glen Ayre.
Young, Jesse, Glen Ayre.
Rhyne, Miss Alice, Spear.
Houston, Miss Arisona, Spear.
Johnson, Clayton, Pyatte.
Hill, J. S., Elk Park.
Ellis, G. D., Elk Park.
Cuthbertson, M. L., Elk Park.
Brewer, Miss Bessie, Hughes.
Hughes, Miss Maud, Hughes.
Love, Miss Mayme, Saginaw.
Love, Miss Anna, Saginaw.
Wiseman, Miss Lizzie, Ingalls.
Phillips, Miss Betty, Ingalls.
Harrison, Miss Esther L., Spruce Pine.
Green, G. B., Spruce Pine.
Willis, B. G., Wing.
Willis, C. C., Wing.
Bowman, J. O., Glen Ayre.

BAKERSVILLE.

Population, 1909: 550.

No. white polls, 75; No. colored polls, 7.

Value real estate, $50,000; value personal property, $25,000.

R. R. Agent—P. H. Buchanan, C. C. & O. Ry.

Express Agent—P. H. Buchanan.

Telegraph Manager—P. H. Buchanan.

MINISTERS AND CHURCHES.

Baptist—Landon Greene, Pastor.

Methodist—F. Shelton, Pastor.

SCHOOLS AND ACADEMIES.

Mitchell Collegiate Institute—J. H. Beach, Principal; Prof. Franklin and Mrs. E. E. Stafford, Assistants.

HOTELS AND BOARDING HOUSES.

Young's Hotel.

Gudger House.
Central Hotel.

BANKS AND BANKERS.

Mitchell County Bank—J. S. Wilson, President; Ed. Guy, Cashier.

BOOT AND SHOE DEALERS.

Bradshaw, James. (Manufacturer.)

BOOK STORES.

Bailey, I. H.

BUTCHERS AND DEALERS IN CATTLE.

McKinney, Will.

COAL AND WOOD DEALERS.

Garven, J. R.

CLOTHIERS AND MEN'S FURNISHERS.

Wilson, L.

DRUGGISTS.

Bakersville Drug Co.

DOCTORS.

Butt, V. R.
Slagle, F. P.
Buchanan, C. L.

DRY GOODS AND NOTIONS.

Bailey, J. W.
Leonard, Wilson & Son.

FERTILIZER DEALERS.

Bailey Lumber Co., Penland.

LAWYERS.

Lambert, W. L.
Greene, Charles E.
Black & Ragland.
Wilson, L. A.

PAINTERS.

Slagle, John.

PRODUCE DEALERS.

Bailey, J. W.

PHOTOGRAPHERS.

Poteat, Bealor.

REAL ESTATE AGENTS.

Bailey, I. H.

WALL PAPER DEALERS.

Slagle, John.

ELK PARK.

Incorporated in 1885.
Population, 1909: White, 450; colored, 100; total, 550.
Tax Rate: 30c. on the $100.

TOWN OFFICERS.

Mayor—D. C. Manning.
Postmaster—V. B. Bowers.
Chief of Police—B. C. Winters.
R. R. Agent—M. A. Dean, E. T. & W. N. Railroad.
Manager Telegraph—M. A. Dean, Western Union.

MINISTERS AND CHURCHES.

Methodist—Rev. Mr. Stedman, Pastor.
Baptist—Rev. Mr. Truitt, Pastor.
Presbyterian—Rev. Mr. Hall, Pastor.
Christian—Rev. Mr. Ellis, Pastor.

SCHOOLS AND ACADEMIES.

Elk Park School—J. B. Robins, Principal; Miss Edith Hamrick, Assistant.

BANKS AND BANKERS.

Citizens Bank—A. P. Brinkley, President; W. H. Stopp, Cashier.

DOCTORS.

Proffit, Thomas.
Dr. Swift.

DRUGGISTS.

Campbell, Robert.

GENERAL MERCHANDISE.

Brinkley, A. P.
Smith, Tarman & Barker.
Bowers, L. V.
Brinkley Bros.
Elk Park Furniture Co.
Hopkins, M. F.
Ray, T. J.
Clark Company, The

JEWELERS.

Denen, W. G.
Albertson, J. S.

HOTELS AND BOARDING HOUSES.

Walsh, W. C.
Park View Hotel.

LIVERY STABLES.

Welsh, W. C.
Tatum, J. H.

SAW MILLS.

Manning, D. C.
Harkin, Peter.
Ellis, J. W.

BOTTLING WORKS.

Elk Park Bottling Works.

NEWSPAPERS AND EDITORS.

Rural Enterprise—McCracken & Hopkins, Editors.

MONTEZUMA.

Incorporated in 1889.
Population, 1909: 600.
Value real estate, $25,000; value personal property, $35,000.

TOWN OFFICERS.

Mayor—W. M. Key.
Postmaster—Dillard Cook.
R. R. Agent—Dillard Cook, Linville River Railroad Co.

MINISTERS AND CHURCHES.

Manager Telephone—Dillard Cox.
Methodist—Rev. Mr. McGethy, Pastor.
Baptist—L. C. Wilson, Pastor.

SCHOOLS AND ACADEMIES.

Seminary—Prof. Aaron, Principal.

DOCTORS.

Lovett, W. D.

DRUGGISTS.

Lovett, W. D.

GENERAL MERCHANDISE.

Lover, J. B.
Banner, J. L.
Cook, Dillard.
Montezuma Lumber Co.

HOTELS AND BOARDING HOUSES.

Montezuma Hotel.

LIVERY STABLES.

Franklin, S. L.

MONTGOMERY COUNTY.

COUNTY SEAT, TROY.

Formed in 1779. Named in honor of General Richard Montgomery.

Area: 570 square miles.

Population: 16,000. White males, 6,000; white females, 6,000; negro males, 2,000; negro females, 2,000; foreign born, 10.

Value of real estate, $1,625,389; value of personal property, $1,292,603.

Property listed in 1909 by whites, $2,846,113; by negroes, $71,879.

No. of Schools: For whites, 60; for negroes, 18.

Tax Rate: County purposes, 41 2-3c. on the $100; roads and bridges, 20 cents.

Public Roads: No. miles, 200. Worked by free labor and 10c. special tax.

RAILROAD, TELEGRAPH AND EXPRESS COMPANIES.

Aberdeen & Asheboro Railway, 41. miles, assessed value	$142,500.00
Durham & Charlotte Railway, 9.73 miles, assessed value	28,502.00
Western Union Telegraph Company, assessed value	812.90
Southern Express Company, assessed value	3,811.77
Troy Telephone & Electric Light Co., assessed value	1,400.00
Mt. Gilead Telephone Co., assessed value	3,000.00
Asheboro Telephone Co., assessed value	333.00

Superior Court Terms: 6th Monday before 1st Monday in March, one week criminal, and on the 9th Monday before 1st Monday in September, one week criminal; on the 6th Monday after the 1st Monday in March, one week, and on the 2nd Monday after 1st Monday in September, two weeks, both terms for civil cases.

COUNTY OFFICERS.

Clerk of the Court—Chas. A. Armstrong, Troy.

Sheriff—J. R. McKenzie, Troy.

Register of Deeds—O. B. Deaton, Troy.

Treasurer—J. R. McKenzie, Troy.

Coroner—Hiram Freeman, Ether.

Co. Supt. of Health—C. Daligny, Troy.

Co. Supt. of Schools—W. A. Cochran, Troy.

Supt. Co. Home—Chas. Bell, Troy.

Co. Board of Education—W. F. Hunsucker, Troy; C. L. Cox, Mt. Gilead; S. H. Pool, Marcus.

County Commissioners—N. M. Thayer, Eldorado; R. B. Munn, Iola; G. M. Bruton, Mt. Gilead, R. F. D. No. 2.

County Board of Elections—H. P. Montgomery, (ch'm.), Mt. Gilead; A. B. McCaskell, Cander; G. S. Beaman, Troy.

JUSTICES OF THE PEACE.

Troy Township—L. R. Lisk, Troy; D. D. Bruton, Capelsie; C. W. Bell, Troy.

Pee Dee—A. R. Moore, F. L. Andrews, H. P. Montgomery, Mt. Gilead.

Cheeks Creek—W. H. Massey, Pekin; D. J. Poole, Pekin; J. C. Thompson, Orville.

Rock Springs—J. I. McIntyre, A. R. Bowden, Dry Creek; Thomas B. Rush, Dry Creek.

Ophir—J. H. Futrel, Ophir.

Mt. Gilead—Marvin Bruton, Wadeville; O. C. Bruton, Mt. Gilead; J. B. Hurley, Wadeville; C. N. Bruton, Wadeville; H. T. Scarboro, Mt. Gilead.

Cheeks Creek—E. C. Winfree, Pekin.

Rock Springs—R. E. Green, Harrisville.

Hill—T. A. Russell, N. R. Paschal, Manly, Lusk, Biscoe; Hiram Freeman, Ether.

Little River—David Cagle, Cagles Mills; Claude McIntosh, Martins Mill.

Ophir—W. H. Reynolds, B. A. Davis, Ophir.

MINISTERS NOT IN TOWNS

Jordan, J. R., Ether.
Henderson, G. W., Pontop.

SCHOOLS AND ACADEMIES.

Ether Academy—E. H. Wood, Principal, Ether.

Uwharrie Academy—W. L. Thayer, Principal, Uwharrie.

PHYSICIANS NOT IN TOWNS.

Asbury, F. E., Asbury.

MERCHANTS NOT IN TOWNS.

Cox & Shamberger, Pekin.
Cornelison, G. H., Cagles Mills.
Thayer, N. W., Eldorado.
Morris, B. E., Blaine.
McIntyre, J. I., Harrisville.
Green, Eli, Endicott.
Comer, J. R., Asbury.
Davis, N. W., Ophir.
Davis, B. A., Ophir.

COTTON GINS.

Andrews, George W., Mt. Gilead.
Livingstone, James, Mt. Gilead.
Matheson, R. A., Mt. Gilead.
Tomlinson & Parsons, Dry Creek.
Smitherman, S. J., Troy.
Allen, Geo. W., & Sons, Troy.
McAulay, Frank, Mt. Gilead.

FLOUR, CORN AND FEED MILLS.

Smitherman, S. J., Troy.
McAulay Roller Mills, Mt. Gilead.
Livingstone, James, Mt. Gilead.
Thayer, N. M., Eldorado.
Hall Flour Mill, Star.

SAW MILLS.

Poe, S. E., Mt. Gilead.
Byrd, L. P., Mt. Gilead.
Harris, Mark, Troy.
Staley, T. E., Troy.
Staley, H. M., Troy.
King, F., Troy.
Dennis & Hunsucker, Carmel.

PUBLIC SCHOOL TEACHERS.

Auman, Miss Pearl, Asbury.
Lilly, Miss Neal, Albemarle.
Greene, Miss Annie, Albemarle.
Wright, Miss Ula, (music), Asheville.
Allen, Miss Minnie, Allreds.
Yates, Miss Alma, Biscoe.
Taylor, Hoy, Biscoe.
Bryan, Miss Kate, Biscoe.
Liles, Miss Elizabeth, Biscoe.
Shamburger, Miss May, Biscoe.
Coggin, Miss Rose, Biscoe.
Sedberry, Cleveland, Biscoe.
Seawell, Miss Nettie, Biscoe.
McKinnon, Miss Blanche, Biscoe.
Parsons, Mrs. Minnie, Candor.
Currie, Miss Nolie, Candor.
Currie, Miss Connie, Candor.
Hogan, Walter, Fort Mill, S. C.
Cochran, Claud A., Concord.
Baldwin, Miss Annie, Capelsie.
Shellem, Miss Nell, Canton.
Hunsucker, Miss Lucy, Cedar Hill.
Anderson, Miss Cora, Denton.
Freeman, C. M., Ether.
Wood, E. H., Ether.
Wood, Mrs. E. H., Ether.
Freeman, R. L., Ether.
Dowd, Miss Emily, Eagle Springs.
Bruton, Miss Zulu, Fayetteville.
Harris, E. L., Harrisville.
Greene, W. H., Harrisville.
Poole, J. M., Jackson Springs.
Currie, Miss Lillie, Jackson Springs.
Doub, Miss Nannie, Jonesboro.
Page, Mrs. Lillie Hurley, Kallocks.
Leach, Miss Emma, Lassiter.
Lassiter, Miss Janie, Lassiter.
Johnston, Miss Sallie, Littleton.
Cox, Miss Lillie, Mt. Gilead.
Cox, R. C., Mt. Gilead.
Lilly, Miss Carrie, Mt. Gilead.
Scarboro, Miss Laura, Mt. Gilead.
Ingold, Henry, Mt. Gilead.
Bruton, Miss Mary, Mt. Gilead.
Lilly, Mrs. Kate C., Tillman.
Andrews, G. R., Mt. Gilead.
Harris, Miss Jessie, Mt. Gilead.
Andrews, Miss Josie, Mt. Gilead.
Bruton, Miss Fannie, Mt. Gilead.
DeBerry, Mrs. L. P., Mt. Gilead.
Lilly, Miss Bessie, Mt. Gilead.
Leach, W. A., Martins Mill.
McLeod, Miss Lillie, Martins Mill.
McIntosh, Miss Jeane, Martins Mill.
McLeod, Miss Rosa, Martins Mill.
Shelton, Miss Erma, McIver.
Shankle, Mrs. Bessie, Norwood.
Nash, H. C., New London.
Cranford, Miss Ola, New Hope Academy.
Lyndon, Carr, New Hope Academy.
Lyndon, W. H., New Hope Academy.
Luther, J. H., New Hope Academy.
Richardson, Miss Bulah, Okeewemee.
McAuley, Mrs. Belle, Okeewemee.
Hulin, D. F., Okeewemee.
Martin, B. B., Okeewemee.
Martin, Miss Ila, Okeewemee.
McMillan, M. T., Okeewemee.
Reynolds, Miss Hester, Okeewemee.
Floyd, W. C., Okeewemee.
Morris, Miss Annie, Palmerville.
Byers, A. H., Pontop.
Brookshire, Mrs. Floda, Blue Jacket, Oklahoma.
Russell, W. L., Pinson.
Ballard, J. S., Soda Springs, Idaho.
Cochran, Miss Rosa E., Star.
Ingram, Miss Bertha, Star.
Monroe, Miss Willie, Star.
Wright, L. A., Star.
Wright, Mrs. L. A., Star.
Wright, N. E., Star.
Maness, N. W., Star.
Maness, Miss Mattie, Star.
Wallace, Miss Euna, Star.
Stout, Miss Myrtie (music), Star.
Harris, Guy P., Sulphur Springs.
McIntyre, Miss Luttie, Troy.
McIntyre, Miss Caro, Troy.
McIntyre, Miss Monnie, Troy.
Smith, Miss Brownie, Troy.
Reynolds, Miss Bessie, Troy.
Warner, Miss Julia, Troy.
Warner, Miss Lee, Troy.
Reynolds, Miss Minnie, Troy.
Cranford, Wade, Troy.
Kirk, Mrs. Maggie, Troy.
Thayer, W. L., Uwharrie.
Thayer, Mrs. W. L., Uwharrie.
Zachary, Mrs. Lulu, Wadeville.
Green, Miss Bettie, Wadeville.
Bruton, Miss Mattie, Wadeville.
McKinnon, Mrs. Sallie, Wadeville.
Bruton, Miss Lillie, Wadeville.
McKinnon, Miss Fannie, Wadeville
Green, Miss Clara, Wadeville.
Hurley, John B., Wadeville.
Matheson, Miss Sallie, Wadeville.
Wright, Miss Margaret, Wake Forest.
Cox, Miss Louella, Abner.
Maness, W. S., Biscoe.
Lassiter, Miss Gertrude, Biscoe.
Maness, Miss Lillie, Biscoe.
Russell, Reid M., Blaine.
Burkhead, Mrs. V. W., Candor.
Henderson, W. M., Canby.
McNeill, E. D., Carmel.
Graham, Miss Leslie, Mt. Gilead.
Parker, Miss Janie, Mt. Gilead.
Spencer, Miss Annie, Mt. Gilead.

Scarboro, Miss Laura, Mt. Gilead.
McKoy, D. P., Pekin.
Lawrence, Miss Myrtie, Seagrove.
Copeland, Miss Fannie, Seagrove.
Frye, Mrs. R. O., Troy.
Hulin, J. A., Troy.

TROY.

No. white polls, 124; colored polls, 23.

Value real estate, $166,155; value personal property, $265,321.

Tax Rate: 20c. on the $100.

TOWN OFFICERS.

Mayor—Martin McKenzie.
Chief of Police—W. R. Green.
City Clerk—J. C. Hurley.
Treasurer—J. C. Hurley.
Tax Collector—W. R. Green.
Postmaster—L. M. Russell.
R. R. Agents—S. T. Brown, Aberdeen & Asheboro Ry. Co.; J. T. Walker, Durham & Charlotte Ry. Co.
Express Agent—S. T. Brown.
Telegraph Manager—P. O. Hogan, Western Union.
Telephone Manager—W. H. Kellis, Troy Telephone Co.

MINISTERS AND CHURCHES.

Baptist—Duncan McLeod, Pastor.
Methodist—D. W. Dowd.
Presbyterian—L. Smith, Pastor.
Methodist (North)—F. A. L. Clark, Pastor.

SCHOOLS AND ACADEMIES.

Troy Graded School—E. W. Cranford, Principal.

HOTELS AND BOARDING HOUSES.

Central Hotel.
Troy Hotel.
Allen Hotel.
Lisk, L. R.
Varner, Mrs. A. M.

BANKS AND BANKERS.

The Bank of Montgomery—J. G. Tomlinson, Cashier.

BRICK MANUFACTURERS.

Troy Brick Co.

BOOT AND SHOE DEALERS.

Allen, G. W., & Son.
Troy Supply Co.
Troy Mercantile Co.
Nance & Tomlinson.
Pemberton, D. E., & Son.
Smitherman Store Co.

BOOK STORES.

Keystone Jewelry Co.

CARRIAGE DEALERS.

Montgomery Hardware Co.
Allen, G. W., & Sons.

COTTON AND HOSIERY MILLS.

Smitherman Cotton Mills.
Capelsie Cotton Mills.

CONTRACTORS AND BUILDERS.

Beaman, W. B.
Freeman, E. D.
Thompson, J. A.

CLOTHIERS AND MEN'S FURNISHERS.

Allen, G. W., & Son.
Pemberton, D. E., & Son.
Troy Supply Co.
Nance & Tomlinson.
Smitherman Store Co.

COTTON GINS.

Smitherman & Hurley.
Allen, G. W., & Son.

DENTISTS.

McCall, S. H.

DRUGGISTS.

Pemberton, S. P.
Loftin, J. U.

DOCTORS.

Thompson, A. F.
DeLigney, C.
Sisk, J. A.

POWER AND LIGHT COMPANIES.

Chandler, I. F.

FERTILIZER DEALERS.

Pemberton, D. E., & Son.
Troy Mercantile Co.
Allen, G. W., & Son.

FURNITURE DEALERS.

Montgomery Furniture Co.

HARDWARE DEALERS.

Montgomery Hardware Co.
Allen, G. W., & Son.

INSURANCE AGENTS.

Allen, W. D., (life.)
Armstrong, C. A., (fire, indemnity and burglary.)
Wade, Ben. T., (fire.)

JEWELERS.

Starkey, B. F.

LAWYERS.

Poole, R. T.
Reynolds, G. D. B.
Cochrane, W. A.
Blair, J. R.
Howell, Bob. V.

LUMBER M'F'RS. AND DEALERS.

Guilford Lumber Co.
Troy Cross Arm Co.

PAINT AND OIL DEALERS.

Montgomery Hardware Co.
Allen, G. W., & Son.

PIANO AND ORGAN DEALERS.

Montgomery Furniture Co.

PHOTOGRAPHERS.

Morgan, D. F.

PRINTING OFFICES.

The Montgomerian Printing Co.

NEWSPAPERS AND EDITORS.

The Montgomerian—W. F. Hunsucker, Editor.

REAL ESTATE AGENTS.

Southern Investment & Realty Co.

SHINGLE DEALERS.

Allen, G. W., & Son.
Baldwin, W. J.

UNDERTAKERS AND EMBALMERS.

Wooley, W. F., & Co.

MT. GILEAD.

Incorporated in 1899.

Population, 1909: White, 1,000; colored, 250; total, 1,250.

Value real estate, $175,000; value personal property, $225,000.

Tax Rate: 25c. on the $100.

TOWN OFFICERS.

Mayor—C. L. Cox.
Postmaster—H. T. Scarboro.
Chief of Police—G. F. Hunsucker.
R. R. Agent—E. L. Dunn, A. & A. R. R.
Manager Telegraph—E. L. Dunn.

MINISTERS AND CHURCHES.

Methodist—J. A. Lee, Pastor.
Presbyterian—L. Smith, Pastor.
Baptist—Rev. Mr. McLeod, Pastor.

SCHOOLS AND ACADEMIES.

Mt. Gilead Institute—R. C. Cox, Principal.

BANKS AND BANKERS.

Bank of Mt. Gilead—J. A. McAulay, President; W. B. Cochran, Cashier.

DOCTORS.

Ingram, C. B.
Grantham, W. L.

DRUGGISTS.

Mt. Gilead Drug Co.

GENERAL MERCHANDISE.

McAulay, J. A.
Mt. Gilead Store Co.
Bruton & Co.
McAulay Bros.
Mt. Gilead Hardware Co.
Scarboro Bros.
Cox & McKinnon.
McRae, A. S.
Newby, N. W.
Lilly, G. H. A.
Overton, J. M.
Wright, J. W.

HOTELS AND BOARDING HOUSES.

Haywood, Mrs. J. B.
McAulay, Mrs. Alice.
Cox, R. C.
Ingram, J. A.
Scarboro, W. W.
Haywood, Mrs. W. T.

LIVERY STABLES.

Moore, J. S., & Son.

MANUFACTURING PLANTS.

Snow Lumber Co.
Taft, W. M., Lumber Mfrs.

STAR.

Incorporated in 1898.

Population, 1909: White, 300; colored; 15; total, 315.

Tax Rate: 20c. on the $100.

TOWN OFFICERS.

Mayor—George H. Wright.
Postmaster—E. Farlow.
Chief of Police—Luther Sanders.
R. R. Agents—G. N. Scarboro, A. & A. R. R.; T. W. Ritter, D. & C. R. R.
Manager Telegraph—G. N. Scarboro, Western Union Telegraph Co.

MINISTERS AND CHURCHES.

Baptist—J. R. Jordan, Pastor; H. M. Ingram, W. A. Barrett.
Methodist—E. N. Harrison, Pastor, Hemp.

SCHOOLS AND ACADEMIES.

Star Academy—L. A. Wright, Prin.

DOCTORS.

Shamberger, John B.

DRUGGISTS.

Nall, R. A.

JEWELERS.

Nall, R. A.

GENERAL MERCHANDISE.

Leach, A., & Sons.
Star Supply Co.
Phillips, H. D.
Scott, J. F.
Hunsucker, W. F.

HOTELS AND BOARDING HOUSES.

Star Hotel.
Harper, Mrs. C. E.

LIVERY STABLES.

King, A. L.

MANUFACTURING PLANTS.

Southern Timber & Lumber Co.
Wright, Z. T., & Son.

BISCOE.

Incorporated in 1901.

Population, 1909: White, 500; colored, 200; total, 700.

Value real estate, $50,000; value personal property, $175,000.

Tax Rate: 45c. on the poll and 15c. on the $100.

TOWN OFFICERS.

Mayor—Frank Page.
Postmaster—N. V. Long.
Chief of Police—D. J. McLeod.
R. R. Agent—C. R. Freeman, A. & A. R. R. Co.
Manager Telegraph—J. C. Batten, Western Union Telegraph Co.

MINISTERS AND CHURCHES.

Methodist—W. W. Peele, Pastor.
Presbyterian—E. Smith, Pastor.
Baptist—W. M. Bostic, Pastor.

SCHOOLS AND ACADEMIES.

Biscoe High School—Hoy Taylor, Principal.

DOCTORS.

Bowman, H. E.
..Dowd, J. A.

DRUGGISTS.

Biscoe Drug Co.

GENERAL MERCHANDISE.

Presnall, W. W.
Ewing Bros.
Burt, A. W.
Pritchard, W. A., & Son.
Shamberger & Page.
Biscoe Hardware Co.
Lassiter & McKenzie.
Maness & Hix Co.

HOTELS AND BOARDING HOUSES.

Biscoe Hotel.
Russell, T. A.
Hunsucker, Mrs. D. M.

LIVERY STABLES.

McLeod, D. J.

MANUFACTURING PLANTS.

Francis Cotton Mills.
Biscoe Bending & Chair Mfg. Co.
Burt & Hicks.
Biscoe Foundry & Machine Co.
Kanoy, C. E., Naval Stores & Supply Co.
Neil & English Shingle Co.

Ice & Cold Storage Co.

CANDOR.

Not incorporated.

HOTELS AND BOARDING HOUSES.
Leach, Neill.

COTTON GINS.
Allen & Co.

FURNITURE DEALERS.
Burkhead & Bruton.

GENERAL MERCHANDISE.
Steed & Lewis.
Allen & Co.
Ewing & Campbell.
Currie, J. C.

LUMBER MFRS. AND DEALERS.
Ewing, S. T.
Lamonds, N. A.
Lewis, D. R., & Bro.

LIVERY STABLES.
McCaskill, Garland.

MOORE COUNTY.

COUNTY SEAT, CARTHAGE.

Formed in 1784. Named in honor of Judge Alfred Moore.

Area, 630 square miles.

Population, 20,000. White males, 6,700; white females, 7,500; negro males, 2,900; negro females, 3,100.

Value of real estate, $2,445,437; value of personal property, $145,186.

Property listed in 1909, by whites, $3,423,555; by negroes, $167,068.

Tax Rate: County purposes, 23 1-2c. on the $100; special, 16c.

County bonded debt, $5,000.

No. of Schools: For whites, 66; for negroes, 30.

RAILROAD, TELEGRAPH AND EXPRESS COMPANIES.

Seaboard Air Line Railway, 24.58 miles, assessed value	$494,212.36
The Pullman Co., assessed value	4,139.55
Swift Refrigerator Transportation Co., assessed value	1,000.00
Southern Express Co., assessed value	5,943.57
Western Union Telegraph Co., assessed value	12,267.40
Aberdeen & Ashboro, Railroad, 27.00 miles, assessed value	93,841.46
Aberdeen & Rockfish Railroad, 2.35 miles, assessed value	11,089.30
Randolph & Cumberland Railroad, 18.50 miles, assessed value	50,000.00
Southern Bell Tel. & Tel. Co., assessed value	3,313.00
Durham & Charlotte Railroad Co., 26.00 miles, assessed value	76,159.00
Carthage & Pinehurst Railroad, 12.80 miles, assessed value	32,000.00

Superior Court Terms: 12th December; 24th January, civil cases only; 14th February, criminal cases only; 23rd May, civil cases only.

COUNTY OFFICERS.

Clerk of the Court—J. Alton McIver, Carthage.

Sheriff—A. C. Kelly, Carthage.

Register of Deeds—J. C. B. Muse, Carthage.

Treasurer—A. D. Muse, Carthage.

Coroner—A. H. McLeod, Aberdeen.

Surveyor—H. H. Fry, Carthage.

Co. Supt. of Health—G. McLeod, Carthage.

Co. Supt. of Schools—J. A. McLeod, Carthage.

Supt. of County Home—Daniel Muse, Carthage.

Co. Board of Education—W. H. H. Lawhorn, Carthage; J. R. McQueen, Lake View; C. M. McNeill, Home.

County Commissioners—N. A. McKeithan, (chrm.); J. B. VunCannon, West End; A. J. Jones, Glendon.

County Board of Elections—J. L. Currie, Carthage; U. L. Spence, Carthage; J. McN. Johnson, Aberdeen.

JUSTICES OF THE PEACE.

Carthage Township—H. A. Foote, Carthage; A. J. Lawhorn, Carthage; W. H. Dupree, Carthage.

Bansalem—J. M. Deaton, Swinton; J. E. Bailey, Eagle Springs; J. C. Stutts, Carthage, R. F. D. No. 1.

Sheffields—J. W. Moore, Moores; W. H. Chrisco, Carters Mills; J. W. Moon, Spies, R. F. D. No. 1.

Deep River—W. J. Wadsworth, Jessup; A. B. Harrington, Coles Mill; L. B. Street, Glendon.

Greenwood—J. A. Cole, Carthage, R. F. D. No. 2; J. A. Gilchrist, Cameron.

McNeills—C. W. Shaw, Southern Pines; J. E. Buchan, Money; T. D. McLean, Carthage, R. F. D. No. 3; Daniel McNeill, Vass.

Sand Hills—Levi Packard, Pine Pluff; John Campbell, Keyser; F. H. Weaver, Aberdeen.

Ritters—N. I. Finnison, Prosperity; W. W. Kidd, High Falls; W. T. Severle, Putnam.

Mineral Springs—M. L. Morris, West End; W. O. Mills, Jackson Springs; I. H. Caddell, Carthage, R. F. D. No. 3.

MINISTERS AND CHURCHES.

W. H. H. Lahorn, Carthage, R. F. D. No. 1; J. G. Williams, Spence; W. A. Barnett, Asbury; W. H. Reynolds, Cameron; R. S. Arrowood, Hemp; E.

N. Harrison, Hemp; W. G. King, Carthage, R. F. D. No. 2.

SCHOOLS AND ACADEMIES.

Elise High School—R. S. Arrowood, Hemp.

PHYSICIANS NOT IN TOWNS.

McDonald, A. A., Jackson Springs.
McMillan, Dr., Hemp.
Cavenes, A. H., High Falls.
Dowd, Alex., Eagle Springs.
Street, W. E., Glendon.

MERCHANTS NOT IN TOWNS.

Deaton, B., Spies, R. F. D.
Baldwin Co., Eastwood.
Brewer, D. R., Eastwood.

COTTON GINS.

Seawell, J. P., Carthage.
Call, J. W., Calls Mill.
Graves, G. C., Carthage.

FLOUR, CORN AND FEED MILLS.

Cole, J. W., Coles Mill.
Frye, R. G., Carthage.

SAW MILLS.

Sullivan, N. C., Carthage, R. F. D. No. 2.
W. M. Wadsworth, Cameron, R. F. D.
Snipes, F. E., Carthage, R. F. D.
Currie & McQueen, Carthage.

PUBLIC SCHOOL TEACHERS.

Allen, W. F., Southern Pines.
Singletary, C. C., Aberdeen.
Richardson, J. Curtis, Carthage.
Cameron, A. B., Cameron.
Arrowood, R. S., Hemp.
Arrowood, Flinn, Hemp.
McNeill, E. E., Seagrove.
Deaton, Walter, Carthage.
Deaton, James, Carthage.
Blackman, W. L., Jesup.
Parks, F. P., Carthage, R. F. D. No. 4.
Phillips, C. C., Bear Creek.
McKinnon, D. C., Biscoe.
Poole, John M., Eagle Springs.
Reynolds, H. W., Cameron.
Campbell, D. J., Hemp.
Cole, G. C., Biscoe.
Rosser, A. J., Cameron.
Williams, J. G., Spies.
Maness, W. L., Hemp.
Campbell, Miss Mamie, Aberdeen.
Campbell, Miss Mattie, Aberdeen.
McDuffie, Miss Kate, Jackson Springs.
McPherson, Miss Kate, Cameron.
Currie, Miss Jennie, Carthage, R. F. D. No. 1.
Bullard, Miss Retta, Jackson Springs.
Cameron, Miss Rebecca, Manly.
Cameron, Miss Gussie, Manly.
Leonard, Miss Estelle, High Falls.
Blue, Miss Sallie Kate, Carthage, R. F. D. No. 3.
Shields, Miss Bertha, Carthage.
Carter, Miss Mamie, Carters Mills.
Buchan, Miss Idell, Manly.
McQueen, Miss Flora, Carthage, R. F. D. No. 3.
McQueen, Miss Margaret, Lakeview.
Gilchrist, iss Rachel, Cameron.
Cole, Miss Ethel, Carthage.
Bryan, Miss Kate, Carthage.
Waddill, Miss Michael, Carthage.
Stuart, Miss May, Carthage.
Monroe, Miss Margaret, Eagle Springs.
Thomas, Miss Margaret, Cameron.
McIntosh, Miss Jeanie, Martins Mills.
Black, Miss Janie, Carthage, R. F. D. No .3.
Shields, Miss Florence, Carthage.
McLaughlin, Miss Elizabeth, Carthage, R. F. D. No. 2.
Smith, Miss Sadie L., Manly.
Blackman, Miss Fannie, Cameron.
Arnold, Miss Mamie, Cameron.
Arnold, Miss Katherine, Cameron.
Wadsworth, Miss Lizzie, Carthage, R. F. D. No. 2.
MacNeil, Miss Harriet C., Pinebluff.
Jackson, Miss Sallie, Keyser.
McCoogan, Miss Mary, Carthage, R. F. D. No. 3.
McLeod, Miss Lillie, Carbonton.
McLeod, Miss Margaret, Sanford. R. F. D. No. 1.
McLean, Miss Mary, Cameron.
McRae, Miss Jeanette C., Thagardsville.
McLeod, Miss Bertha, Steeds
Clegg, Miss Annie, Steeds.
Beebe, Miss Mary Elder, Spies.
Huff, Miss Lura, Vass.
McNeill, Miss Annie, Lakeview.
McNeill, Miss Mary, Vass.
Barrow, Miss Rosa, Carthage.
Josey, Miss Annie, Carthage.
Blue, Miss Eula, Carthage.
Kendricks, Miss Delia, Carthage.
Taylor, Miss Agnes, Carthage.
Calhoun, Miss H. E., Southern Pines.
Brandebury, Miss Edna D., Southern, Pines.
Arrington, Miss, Southern Pines.
Pleasants, Miss Rena, Aberdeen.
Greer, Miss, Aberdeen.
Willcox, Mrs. J. D., Carthage, R. F. D. No. 4.
Woody, Miss T. N., High Falls.
Buchan, Miss Florence, Manly.
Buchan, Miss Ethel, Manly.
Stutts, Miss Anna C., Eagle Springs.
Blue, Miss Ila, Aberdeen.
Kenney, Mrs. Maggie, Hemp.
Fields, Miss Lorena, Carthage, R. F. D. No. 4.
Black, Mrs. Flora, Carthage.
Monroe, Miss Jennie, Eagle Springs.
McLean, Miss Flossie, Eagle Springs.
Fry, Carlton S., Jackson Springs.
Kelly, Miss Ethel, Carthage.
Cole, Miss May, Coles Mills.

Currie, Miss Lillie, Hemp.
Kelly, W. E., Carthage, R. F. D. No. 2.

CARTHAGE.

Population, 1909: 900.

TOWN OFFICERS.

Mayor—W. H. Dupree.
Chief of Police—H. M. Caviness.
City Clerk—W. A. Stuart.
Treasurer—M. G. Dalrymple.
Tax Collector—N. A. McKethan.
City Attorney—R. L. Burns.
City Supt. of Health—Dr. G. McLeod.
Postmaster—C. McLeod.
R. R. Agents—R. M. Caldwell, R. & C.; S. H. Gardner, C. & P.
Express Agent—R. M. Caldwell, Southern Express Co.
Telephone Managers—C. F. Leavitt, Co-operative Telephone Co.

MINISTERS AND CHURCHES.

Baptist—C. L. Dowell, Pastor.
Methodist—H. M. Eure, Pastor.
Presbyterian—J. K. Roberts, Carthage.

SCHOOLS AND ACADEMIES.

Carthage Graded School—J. C. Richardson, Principal.

HOTELS AND BOARDING HOUSES.

Tyson Hotel.
Graham, Mrs.
Beak, Mrs. W. E.,
Cole, Robt.
McNeill, W. H.
Muse, Mrs. A. D.
McLeod, Mrs. G.
Hannon, Mrs. A.

ARCHITECTS.

Thomas, G. A.
McLean, C. C.
Phillips, W. M.

BANKS AND BANKERS.

Bank of Carthage—W. J. Adams, President; D. S. Ray, Cashier.
Bank of Moore—U. S. Spence, President; M. G. Dalrymple, Cashier .

BRICK MANUFACTURERS.

Kivette, W. M.

BOOT AND SHOE DEALERS.

Williamson, I. W.
Muse, H .I.
Graves, G. C., & Co.
McDonald, J. H.
Sinclair Bros.
Hurmetz & Sons.

BOOK STORES.

Williamson, I. W.
Muse, H. J.
Call, Chas. & Co.

BUTCHERS AND DEALERS IN CATTLE.

Muse, J. B.
Womack, F .R., & Co.
Graves, G. C., & Co.

CARRIAGE DEALERS OR M'F'RS.

Tyson & Jones Buggy Co.

COMMISSION MERCHANTS.

Clegg, L. B.

COTTON AND HOSIERY MILLS.

Bismarck, Hosiery Mills.

CONFECTIONERY DEALERS.

Carthage Drug Co.
Cole, Chas., & Co.
Williamson, J. V.

CONTRACTORS AND BUILDERS.

Maness, G. A.
McLean, C. C.

CLOTHIERS AND MEN'S FURNISHERS.

Muse, H. J.
Sinclair Bros.
Graves, G. C., & Co.
Hurwitz & Sons.

COTTON GINS.

Graves, G. C.

DEPARTMENT STORES.

Williamson, I. W.

DENTISTS.

Watson, D. T.

NEWSPAPERS AND EDITORS.

The Carthage Blade—W. H. McNeill, Editor.
Moore County News—H. A. Foote, Editor.

DRUGGISTS.

Cole, Chas., & Co.
Carthage Drug Co.

DOCTORS.

McLeod, G. M.
Shields, H. B.
Willcox, J. W.

DRY GOODS AND NOTIONS.

Muse, H. J.
Sinclair Bros.
Graves, G. C., & Co.
McDonald, J. H.
Hurwitz & Sons.

POWER AND LIGHT COMPANIES.

Chandler, I. F.

FERTILIZER DEALERS & M'F'RS.

Graves, G. C., & Co.
Clegg & Jackson.
Seawell, J. P.

FISH AND OYSTER DEALERS.

Muse, J. B.
Graves, G. C., & Co.
Womack, F. R.

FURNITURE DEALERS.

Williamson, I. W.

GROCERS.

Sinclair Bros.
McDonald, J. H.
Williamson, J. V.

HARDWARE DEALERS.

Carthage Hardware Co.
Williamson, I. W.

INSURANCE AGENTS.

McNeill, W. H. (Life and Fire).
Clegg, L. B.
Williamson, I. W.
Muse, C. M.

JEWELERS.

Whitlock, B. F.

LAWYERS.

Burns, R. L.
Seawell, H. F.
Muse, C. M.
Spence, U. L.

Humber, G. H.
McNeill, G. W.
McNeill, W. H.
LUMBER M'F'RS. AND DEALERS.
Currie & McQueen.
MACHINERY DEALERS.
Lawhon, L. A., & Co.
MANUFACTURING PLANTS.
Tyson & Jones Buggy Co. (Buggies, Carriages, etc.).
Bismarck Hosiery Mills (Hosiery).
Currie & McQueen (Lumber).
PAINT AND OIL DEALERS.
Call, Chas., & Co.
Carthage Hardware Co.
PAINTERS.
Montague, J. T. (Sign).
Kivette, W. M.
Morrison, Edward.
Gilmore, J. W.
PRODUCE DEALERS.
Clegg, L. B.
PLUMBERS.
Lawhon, L. A.
PHOTOGRAPHERS.
Ferguson, Miss L. A.
Isley, B. R.
PRINTING OFFICES.
Kelly Printing Co.
REAL ESTATE AGENTS.
Moore Realty & Insurance Co.
SHINGLE DEALERS.
Carthage Hardware Co.
UNDERTAKERS AND EMBALMERS.
Larkin, J. V.
VETERINARY SURGEONS.
Harrington, T. H.
WALL PAPER DEALERS.
Kivett, W. M.

PINEHURST.

Population, 1909: Whites (summer), 250, (winter), 2,000; colored (summer), 50, (winter), 400.
Postmaster—R. A. Barrett.
R. A. Agent—Charles Baxter, Aberdeen & Asheboro Railroad.
MINISTERS AND CHURCHES.
Catholic—Father Wm. Hannon.
Episcopal—T. A. Cheatham, Wilson.
SCHOOLS AND ACADEMIES.
One private school.
One public school.
DOCTORS.
Marr, Dr.
DRUGGISTS.
Quimby, J. E.
GENERAL MERCHANDISE.
Tufts, L.
Fordich, Geo. F.
JEWELERS.
Rankin Jewelry Store.
PHOTOGRAPHERS.
Morrow Studio.
HOTELS AND BOARDING HOUSES.
Carolina.
Holly Inn.
Berkshire & Harvard.
Lexington.
Magnolia.
MANUFACTURING PLANTS.
Electric Light & Water Works.
NEWSPAPERS AND EDITORS.
The Outlook—H. L. Jellson, Editor.
INSURANCE AGENTS.
Newcomb, A. S., & Co.
Clark, Paul.

CAMERON.

Incorporated in 1875.
Population, 1909: Whites, 200; colored, 100; total, 300.
Value real estate, $60,000; value personal property, $40,000.
Tax Rate: 30c. on the $100.
TOWN OFFICERS.
Mayor—J. E. Phillips.
Postmaster—Mrs. Flora A. McFayden.
Chief of Police—H. T. Petty.
R. R. Agent—C. H. Teague, S. A. L. and R. & C. Railroads.
Manager Telegraph—C. H. Teague, Western Union.
MINISTERS AND CHURCHES.
Presbyterian—M. D. McNeill, Pastor.
Baptist—C. L. Dowell, Pastor.
Methodist—J. W. Bradley, Pastor.
SCHOOLS AND ACADEMIES.
The Turner Graded School—August Cameron, Principal; Mrs. August Cameron, Assistant.
DOCTORS.
Matthews, M. L.
DRUGGISTS.
Cameron Drug Co.
GENERAL MERCHANDISE.
McKeithan, M. M. L.
McDonald Bros.
Phillips, J. E.
Jones, C. C.
Yates, C. C., & Co.
McPherson, H. P.
HARDWARE AND FURNITURE DEALERS.
Phillips, J. E.
HOTELS AND BOARDING HOUSES.
McPherson, Mrs. Amanda.
Windham, Mrs. J. R.
MANUFACTURING PLANTS.
Regald Hosiery Mills.
Cameron Cotton Mill.
Carolina Mill Stone Co.
Snipes, C. E. (Planing Mill).
McNeill Bros. (Saw Mill).
Brady & Hilliard (Saw Mill).

ELISE.

Not incorporated.
Population, 1909: Whites, 125; colored, 20; total, 145.
Value of real estate, $40,000.
Postmaster—Arthur Stewart.
R. R. Agent—Arthur Stewart, Durham & Charlotte, Railroad.
MINISTERS AND CHURCHES.
Methodist Episcopal Church, South

—Geo. T. Simmons, Pastor.
Methodist Protestant—J. A. Ledbetter, Pastor.

SCHOOLS AND ACADEMIES.

Elise High School—R. S. Arrowood, Principal.

DOCTORS.

McMillan, J. M.

DRUGGISTS.

Martin, C. C.

GENERAL MERCHANDISE.

Carter, N. J.
Horner, D. H.
Hunsucker, C. C.
Frye, C. C.
Southern Timber & Lumber Co.

HOTELS AND BOARDING HOUSES.

Brown, Jno. W.
Frye, C. C.
Monroe, Mrs. L. M.

MANUFACTURING PLANTS.

Southern Timber & Lumber Co. (Planing Mill).
The Marie Distilling or Spiritine Co.
Railroad Repair Shops.

SOUTHERN PINES.

Population, 1909: Whites, about 1,000; colored, 30.
Value real estate, $358,000; value personal property, $51,000.
Tax Rate: 2 per cent on the $100.

TOWN OFFICERS.

Mayor—L. P. French.
Postmaster—B. W. Leavitt.
R. R. Agent—B. M. Edwards.
Manager Telephone—B. W. Leavett. Independent Telephone Co.

MINISTERS AND CHURCHES.

Congregational—E. W. Sanders. Pastor.
Catholic—W. B. Hannon, Pastor.
Baptist—John Lewis, Pastor.
Episcopal—H. T. Gregory, Rector.

SCHOOLS AND ACADEMIES.

Southern Pines High School—Wm. Allen, Principal.

BANKS AND BANKERS.

The Citizens Bank and Trust Co.—Chas. B. Grout, President; H. E. Riggan, Cashier.

DOCTORS.

Gladmon, Edwin.
Swett, W. P.
Mudgett, W. C.
Blair, A. McN.

DENTISTS.

Herr, G. G.

DRUGGISTS.

Broad Street Pharmacy.
McGuire Pharmacy.

GENERAL MERCHANDISE.

Flint, H. C.
Powell, J. N.
Patch & Richardson.
Smith, G. S., & Son.
Grout, Chas. B.
Mills, N. J.
Hayes, C. E.

HOTELS AND BOARDING HOUSES.

Piney Woods Inn.
Southern Pines Hotel.
Jefferson Inn.

LIVERY STABLES.

Cameron, Alex.
Sugg, M. N.

MANUFACTURING PLANTS.

Chandler, I. F. (Crate Mill).
Kelley Bros. (Ice Plant).

INSURANCE AGENTS.

Newcomb A. S., & Co.
Clark Paul.

NEWSPAPERS AND EDITORS.

Southern Pines Tourist—H. E. Foss, Editor.

UNDERTAKERS.

Powell, J. N.

MANLY.

Incorporated in 1876.
Population, 1909: White, 100; colored, 75; total, 175.
Postmaster—A. McMillan.

MINISTERS AND CHURCHES.

Presbyterian—W. D. McNeill, Pastor.

SCHOOLS AND ACADEMIES.

Manly Graded School—Miss Sadie Smith, Principal.

GENERAL MERCHANDISE.

McMillan, A.
Buchan, P. F.

HOTELS AND BOARDING HOUSES.

Pope, J. P.

MANUFACTURING PLANTS.

Murdock Wm. (Saw Mill).

KEYSER.

Incorporated in 1881.
Population, 1909: Whites, 150; colored, 250; total, 400.
Value real estate, $39,000; value personal property, $5,500.
Tax Rate: 20c. on the $100; 60c. on the poll.

TOWN OFFICERS.

Mayor—Clay Bullard.
Postmaster—Wm. Keith.
Chief of Police—H. J. Yow.
R. R. Agent—Clay Bullard(Seaboard Air Line.
Manager Telegraph—Clay Bullard, Western Union.

MINISTERS AND CHURCHES.

Christian—S. B. Klapp, Pastor.

SSHOOLS AND ACADEMIES.

Keyser Graded School—Miss Sallie Jackson, Teacher.

DOCTORS.

McLeod, A. H.

GENERAL MERCHANDISE.

Kent, Wm., & Son.
McLean, G.

HOTELS AND BOARDING HOUSES.

Jones, T. A.

MANUFACTURING PLANTS.

Owen Lumber Co.
Lucas Bro.

Lewis & Sanders.
Monroe, F. M.

HALLISON.

Not incorporated.
Population, 1909: Whites, 20; colored, 7; total, 27.
Value real estate, $5,000; value personal property, $3,000.
Postmaster—L. W. Parks.
R. R. Agent—O. T. Parks, R. & C. and D. & C. Railroads..
Manager Telegraph—O. T. Parks, (private line used by railway).

JACKSON SPRINGS.

Not incorporated.
Posmaster—N. B. Jones.
R. R. Agent—V. S. Hurly, A. & A. Railroad.
Manager Telegraph—V. S. Hurly, Western Union.

MINISTERS AND CHURCHES.

Presbyterian—J. A. D. Brown, Pastor.

SCHOOLS AND ACADEMIES.

Jackson Springs Academy—Miss Kate McDuffie, Principal; Miss Kate McPherson, Assistant.

DOCTORS.

McDonald, R. A.

GENERAL MERCHANDISE.

Jackson Springs Co.
Hurly & Beaman.
Auglin, A., & Co.

HOTELS AND BOARDING HOUSES.

Jackson Springs Hotel.

MANUFACTURING PLANTS.

Graham, T. A. (Shingle Mill).
Garner, J. T. (Shingle Mill).
Baldwin & McAlister (Lumber).
Auman, Claud (Lumber).
Auman, J. (Lumber).
Pegram & Co. (Lumber).
Clark, J. P. (Lumber).

ABERDEEN.

Incorporated in 1891.
Population, 1909: Whites, 500; colored, 450; total, 950.
Value real estate, $400,000; value personal property, $300,00.
Tax Rate: 33 1-3c. on the $100.

TOWN OFFICERS.

Mayor—J. W. Graham.
Postmaster—J. McN. Johnson.
Chief of Police—David Knight.
R. R. Agent—W. T. Huntley, Seaboard Air Line; A. S. Lewter, Aberdeen & Asheboro; J. A. Bryant, Aberdeen & Rockfish Railroads.
Manager Telegraph—H. G. Gunter, Western Union.

MINISTERS AND CHURCHES.

Methodist—D. N. Caviness, Pastor.
Presbyterian—J. D. A. Brown, Pastor.
Baptist—T. C. Poe.

SCHOOLS AND ACADEMIES.

Aberdeen Graded School—G. C. Singletary, Superintendent.

BANKS AND BANKERS.

Bank of Aberdeen—H. A. Page, President; J. W. Graham, Cashier.

DOCTORS.

McLeod, A. H.
Bethune, A. C.

DRUGGISTS.

Carter's Pharmacy.

LAWYERS.

Johnson, J. McN.

GENERAL MERCHANDISE.

Standard Store.
Keith, Hugh A.
Farrell, M. B.
Wilson, B. D.
Wimberley, M.

HOTELS AND BOARDING HOUSES.

Aberdeen Hotel.

LIVERY STABLES.

Farrell, M. B.

MANUFACTURING PLANTS.

Aberdeen Sash & Blind Co.
Aberdeen Power & Mill Co.

PUTNAM.

Incorporated in 1898.
Population, 1909: Whites, 200.
Postmaster—W. M. Maners.
R. R. Agent—J. R. Warren, Durham & Charlotte Railroad.

GENERAL MERCHANTS.

Maners, W M.
Warren, J. R.

HOTELS AND BOARDING HOUSES.

Warren, J. R.

GLENDON.

Postmaster—A. J. Jones.
R. R. Agent—A. J. Jones.

GENERAL MERCHANDISE.

Jones, A. J.
Bynum & Womble.

MINING COMPANIES.

Glendon Store Co.—G. W. Hinshaw, General Manager; J. O. Magruder, Engineer in Charge of Mines and Quarries. (Miners and Shippers of North Carolina White Soap-Stone or Talc).
D. P. Bible—Mining Talc or Soap-Stone.
Glendon Mining & Manufacturing Co.

SAW MILLS.

The Payne Lumber Co.
Lewis, R. W.
Jones, A. J.
Bynum & Womble.
Allred & Grady.
Lewis, N. R.

NASH COUNTY.

COUNTY SEAT, NASHVILLE.

Formed in 1778. Named in honor of Gen. Abner Nash.
Area, 520 square miles.
Population, 26,478.
Value of real estate, $2,665,324; value of personal property, $4,706,309.
Property listed in 1909 by whites, $6,939,584; by negroes, $422,049.
No. of Schools: For whites, 95; for negroes, 50.
Tax Rate: County purposes, 23 2-3c. on the $100; roads and bridges, 30c.; special, 30c.
Public Roads: No. miles, 800. Worked by old system. (Convicts and taxation in some sections).

RAILROAD, TELEGRAPH AND EXPRESS COMPANIES.

Postal Telegraph-Cable Co., assessed value	$ 913.50
Atlantic Coast Line Railroad, 30.38 miles, assessed value	887,946.53
The Pullman Co., assessed value	1,882.84
Home Telephone & Telegraph Co., assessed value	4,214.00
Southern Express Co., assessed value	3,816.41
Southern Railway (Rolling Stock), assessed value	4,787.00
Western Union Telegraph Co., assessed value	1,720.39
American Telephone & Telegraph Co., assessed value	2,984.80
Norfolk & Southern Railway, 10.67 miles, assessed value	108,188.35

Superior Court Terms: 14th March, for civil cases only; 28th March, for civil cases only; 2nd May, for criminal cases only; 29th August, for criminal cases only; 29th November, for criminal cases.

COUNTY OFFICERS.

Clerk of the Court—T. A. Sills, Nashville.
Sheriff—C. L. Johnson, Nashville.
Register of Deeds—J. B. Boddie, Nashville.
Treasurer—J. D. Winstead, Nashville.
Coroner—J. P. Battle, Nashville.
Co. Supt. of Health—J. P. Battle, Nashville.
Supt. of County Home—Ivey W. Strickland, Nashville, R. F. D.
County Commissioners—W. E. Jeffreys, (chrm.), Rocky Mount; S. A. Batchelor, Glover; A. T. Strickland, Glover; J. M. Williams, Glover.

JUSTICES OF THE PEACE.

J. H. T. Baker, Nashville; J. A. Beal, Nashville; Russell Brantley, Spring Hope; L. B. Bissett, Baileys; Sylvester Brantley, Spring Hope; J. F. Brantley, Spring Hope; W. P. Davis, Battleboro; W. C. Taylor, Whitakers; J. J. Coley, Rocky Mount; A .C. Davis, Rocky Mount; J. T. Fulford, Spring Hope; J. Greene, Whitakers; J. C. Harper, Nashville; C. H. Harris, Rocky Mount; J. R. Jones, Nashville; Jno. W. Joyner, Nashville; E. T. Lewis, Middlesex; Lonnie Lewis, Spring Hope; J. A. Lewis, Jr., Middlesex; W. A. Murray, Spring Hope; C. J. Murray, Middlesex; Geo. W. Morgan, Middlesex; Thos. E. Powell, Whitakers; T. E. Ricks, Aventon; J. W. Robbins, Sharpsburg; C. W. Sears, Nashville; J. S. Terry, Castalia; J. T. Winstead, Spring Hope; W. A. Williams, Spring Hope; H. W. Winstead, Rocky Mount; W. B. Bergeron, Spring Hope; D. E. Cone, Spring Hope; Taylor Eatman, Baileys; J. H. Smith, Middlesex; Geo. B. Cooper, Nashville; Geo. R. Finch, Spring Hope; C. E. Hedgepeth, Nashville; J. W. Driver, Middlesex; G. D. Taylor, Castalia; L. F. Warren, Spring Hope; D. S. Rice, Castalia; W. S. Baker, Whitakers; W. H. Faulkner, Nashville; W. D. Boseman, Rocky Mount; J. A. Beal, Nashville; W. H. Jones, Nashville; C. L. Moss, Nashville; I. F. Hight, Nashville; C. H. Glover, Spring Hope; I. F. Strickland, Spring Hope; J. M. Barnes, Spring Hope.

PHYSICIANS NOT IN TOWNS.

Brantley, Hassell, Spring Hope.
Brantley, C. B., Finch.
Dew, S. B., Spring Hope.
Whitaker, H. N., Hilliardston.
Marriott, H. B., Battleboro.

MERCANTS NOT IN TOWNS.

Abernethy & Green, Spring Hope.
Berguson, J. N., & Co., Spring Hope.
Bissett, M. C., Eatmon.
Ballentine, K. W., Dry Wells.
Bullock, W. B., Battleboro.
Bissett, J. P., Wilson.
Bunn, J. A., & Co., Spring Hope.
Bunn, G. W., Spring Hope.
Beard, A. R., Eatmon.
Braswell, T. P., & Son, Battleboro.
Braswell, W. A., & Co., Spring Hope.
Cyrus, S., Hilliardston.
Calhoun, C. O., Battleboro.
Cone, W. G., Glovers.

J. C. BRASWELL, President. **J. W. AYCOCK, Cashier.**
JNO. M. SHERROD, Vice-President. **C. V. BROWN, Assistant Cashier.**

The Planters Bank of Rocky Mount, N. C.

Capital .....$100,000.00 **Surplus and Profits.....$50,000.00.**

Dawes, W. R., Sharpsburg.
Dew, Oscar, Finch.
Edwards, P. E., Gold Rock
Finch, Richardson, & Co., Spring Hope.
Ferrell, W. C., Nashville.
Gardner, D. W., Nashville.
Green, Alex., Whitakers
Griffin, W. H., Spring Hope.
Hopkins, S. C., Union Hope.
Joyner & Tunnell, Nashville.
Joyner, D. S., Nashville.
Lamm, S. P., Spring Hope.
Luper, J. D., Spring Hope.
May, W .H., & Co., Spring Hope.
Moore, J. C., & Bro., Whitakers.
Murray, J. C., Union Hope.
Morgan & Norman, Spring Hope.
May, Mrs. W. R., Spring Hope.
Brantly, May, & Co., Spring Hope.
Marshbourne, J. A., & Co., Spring Hope.
Rawling, F. M., Battleboro.
Roberson & Dillard, Finch.
Spivey, J. J., & Co., Spring Hope.
Sanders & Sons, Spring Hope.
Wester, Stalling, Spring Hope.
Turner, A. A., Nashville.
Upchurch & Faison, Spring Hope.
Upchurch, W. C., Spring Hope.
White, P. C., & Bro., Battleboro.
Wheless, S. M., Spring Hope.
Whitehead, Cliftonville.
Warren, L. F., Glover.

COTTON GINS.

Battleboro Oil Co., Battleboro.
Braswell, T. P., Battleboro.
Braswell, M. C., Battleboro.
Watson, R. T., Rocky Mount, R. F. D. No. 2.
Bartholmew, S. J., Castalia.
Smith, J. H. Smith, Selma, R. F. D. No. 3.
Lewis, Gilliam, Selma, R. F. D. No.3.
Allen, S. J. F., Rocky Mount, R. F. D. No. 3.
Ricks, R .H., Rocky Mount, R. F. D. No. 3.
Lewis, Finch, & Bro., Selma, R. F. D. No. 3.
Creech, J. W., Selma, R. F. D. No. 3.
Flowers, J. C., Glover, R. F. D. No. 1.
Vick, A. B., Nashville, R. F. D. No. 3.
Winstead, G. L., Nashville.
Taylor, Z., & Son, Nashville, R. F. D. No. 3.
Underwood, J. P., Glovers, R. F. D. No. 1.
Joyner, M. H., Rocky Mount.
Brantley, S. H., Spring Hope, R. F. D. No. 1.
Strickland, N. R., Wilson.
Bissett, J. P., Glover, R. F. D. No. 1.
Glover & Brown, Glover, R .F. D. No. 1.
Batchelor, M. A., & Bro., Whitakers, R. F. D. No. 2.
Williams, A. J. Whitakers, R. F. D. No .2.
Whitaker, Bros., Gold Rock.
Harper, Joseph J., Rocky Mount.
May, J. T., & Bro., Spring Hope, R. F. D. No. 2.
Sykes, T. J., Spring Hope.
Avent, T. V., Aventon.
Batchelor, O. D., & Co., Nashville.
Bone, T. A., Nashville, R. F. D. No. 1.
Bone, J. W., Nashville, R. F. D. No. 1.
Griffin, S. H., Nashville.
Joyner, M. S., & Bro., Nashville, No. 1.
Farmers' Oil Mill Co., Nashville.
Sellers, W. T., Nashville, R. F. D. No. 3.
Breen, J. L., Gold Rock.
Jones, J. T., & Son, Rocky Mount, R. F. D. No. 3.
Odom, J. D., Rocky Mount.
Murfree & Hunter, Elm City, R. F. D. No. 2.
Southern Cotton Oil Co., Rocky Mount.
Gardner, D. W., Nashville, R. F. D. Uo. 1.
Parish, Walter, Rocky Mount.
Strickland, C. B., Spring Hope, R. F. D. No. 3.
Robbins, J. D., Sharpsburg.
Morgan, W. M., Spring Hope.
Spring Hope Cotton Oil Co., Spring Hope.
Renn, J. R., Spring Hope.
Edwards, Alford, Rocky Mount, R. F. D. No. 2.
Sanders & Sanders, Spring Hope, R. F. D. No. 3.
Batchelor, R. T., Spring Hope, R. F. D. No. 2.
Taylor, K. C., Whitakers, R. F. D. No. 2.
Mann, Rocky Mount.
Braswell, J. C., Rocky Mount.
Sherrell, J. M., Whitakers, R. F. D. No. 2.
Arrington, H. P., Castalia.
Stum, J. T., Castalia.
Lamm, W. W., Selma, R. F. D. No. 3.
Williams, W. O., Spring Hope, R. F. D. No. 3.
Sears, J. G., Nashville.
Taylor, J. N., & Bro., Nashville, R. F. D. No. 3.
Strickland, J. L., Glover, R. F. D. No. 2.
Carr, J. B., Gold Rock.
Morgan, N. M., & Son, Spring Hope.
Rhodes, Bissett, & Co., Glover, R. F. D. No. 1.
Elm City Supply Co., Elm City.
Bellentine, K. W., Wakefield, R. F. D. No. 2.
Woodard & Woodard, Whitakers.
Warren, N. C., Nashville.
Spring Hope Ginning Co., Spring

Pay your bills by checks. Open a checking account with

The Planters Bank of Rocky Mount, N. C.

Hope.
Edwards, J. W., Samaria.

PUBLIC SCHOOL TEACHERS.

Simmons, J. L., Spring Hope.
Duncan, J. L., Spring Hope.
Harrell, A. B., Spring Hope.
Jones, Miss Fannie, Spring Hope.
Cooke, Miss Mary F., Spring Hope.
Goode, Miss Louise, Spring Hope.
Dickie, Miss Josephine, Spring Hope.
McLaughlin, Miss Mary, Spring Hope.
Sumner, Miss Mary T., Spring Hope.
Edwards, Miss Sadessa, Spring Hope.
Trevathan, Miss Arrah, Spring Hope.
Edwards, Miss Addie, Spring Hope.
Rogers, Miss Charlotte, Spring Hope.
Terry, Miss Lottie, Spring Hope.
Jordan, Miss Annie, Spring Hope.
Himes, Miss Geneva, Spring Hope.
Lancaster, Miss Mary, Spring Hope.
Brantley, Miss Esther, Spring Hope.
Edwards, Miss Ximena, Spring Hope.
Matthews, Beulah, Spring Hope.
Cox, B. M., Nashville.
Johnston, Mrs. M. J., Nashville.
Winstead, Mrs. W. T., Nashville.
Jenkins, Miss Undine, Nashville.
Jenkins, Miss Dora, Nashville.
Perry, Miss Annie, Nashville.
Dozier, Miss Maggie, Nashville.
Joyner, Miss Nannie, Nashville.
Collins, Miss Nina, Nashville.
Boddie, Miss Elizabeth, Nashville.
Boddie, Miss Lena, Nashville.
York, Miss Sallie P., Nashville.
Sledge, Miss Lela M., Nashville.
McGowan, Miss Emily, Nashville.
Dupree, Miss Frances, Nashville.
Cooper, Miss Mary D., Nashville.
Parker, Miss Frances, Nashville.
Winstead, Miss Gertrude, Nashville.
Carter, Miss Elizabeth, Nashville.
Harper, Ballard, Nashville.
Jenkins, Miss Lucy, Nashville.
Trevathan, Miss Maud, Rocky Mount.
Bunn, Miss Hattie P., Rocky Mount.
Bunn, Miss Maud, Rocky Mount.
Wiggins, Mrs. J. R., Rocky Mount.
Brame, Mrs. W. A., Rocky Mount.
Barnes, Miss Amy L., Rocky Mount.
McRae, Miss Katie, Rocky Mount.
Coley, Miss Maggie, Rocky Mount.
Coley, Miss Mary, Rocky Mount.
Gathings, Miss Hattie, Rocky Mount.
Doub, Miss Nan, Rocky Mount.
Chandler, Miss Bessie, Rocky Mount.
Chandler, Miss Mollie, Rocky Mount.
Shivers, Miss Virginia, Rocky Mount.
McRae, Miss Myrtle, Rocky Mount.
Hunt, Miss Bettie, Rocky Mount.
Arrington, Miss Nellie C., Rocky Mount.
Gulley, Miss Metta, Elm City.
Winstead, Miss Lettie, Elm City.
Harrison, Miss Emma, Elm City.
Vaughan, J. Henry, Elm City.
Griffin, Miss Elsie, Elm City.
Privette, Miss Ellen, Elm City.
Deans, Miss Lela, Elm City.
Burt, R. A., Bailey.
Bergeron, A. C., Bailey.
Johnson, O. M., Bailey.
Mainard, Miss Kate, Bailey.
Bray, Miss Kate, Bailey.
Penny, Miss Blanche, Bailey.
Finch, Miss Susie, Bailey.
Hunt, Miss Mary, Castalia.
Gulley, Miss Ione, Castalia.
McAuley, Mrs. Carrie, Castalia.
Hollingsworth, Miss Mary, Castalia.
Creech, Oscar, Castalia.
May, G. W., Castalia.
Redfern, J. E., Middlesex.
Albriton, Miss Addie, Middlesex.
Stanfield, Miss Gertrude, Middlesex.
Stanfield, Miss Ella, Middlesex.
Stallings, Miss Myrtle, Middlesex.
Stallings, W. A., Middlesex.
Ricks, Miss Della M., Aventon.
Warde, G. D., Nick.
Archbell, Miss Mattie, Gold Rock.

NASHVILLE.

Population, 1909: White, 550.

TOWN OFFICERS.

Mayor—T. T. Ross.
Chief of Police—W. A. Collins.
Treasurer—N. C. Warren.
Tax Collector—W. A. Collins.
Postmaster—L. C. Cooper.
R. R. Agent—J. E. Lambert, Atlantic Coast Line.
Express Agent—J. E. Lambert, Southern Express Co.
Manager Telegraph—J. E. Lambert, Western Union.
Manager Telephone—J. Henry Odom, Home, Telephone Co.

MINISTERS AND CHURCHES.

Baptist—D. F. Putnam.
Methodist—E. C. Sell.
Primitive Baptist—M. B. Williford.

SCHOOLS AND ACADEMIES.

Nashville Graded School—B. M. Cox.

HOTELS AND BOARDING HOUSES.

Carolina Hotel.
Drake Boarding House, Misses.

ARCHITECTS.

Batchelor, Ward.

BANKS AND BANKERS.

Bank of Nashville—S. F. Austin, President; J. K. Bridgers, Cashier.

BOOT AND SHOE DEALERS.

Arrington-Bissett Co.
Brooks Mercantile Co.

The Planters Bank of Rocky Mount, N. C.

DIRECTORS—M. C. Braswell, H. B. Bryan, Geo. S. Edwards, M. R. Braswell, J. R. Sorsby, J. C. Braswell, J. M. Sherrod, W. S. Wilkinson, H. B. Marriott, W. H. Newell, W. T. Williford.

WE SOLICIT YOUR ACCOUNT.

Ricks, Alford & Batchelor.
Nash Supply Co.
Cockrell & Williams.
L. W. Boddie.
C. B. Weathersly.
W. G. Roberson.

CONTRACTORS AND BUILDERS.
Batchelor, Ward.

COAL AND WOOD DEALERS.
Batchelor, S. A.

COTTON GINS.
Batchelor, V. B. (estate of).
Farmers Oil Mill Co.

DENTISTS.
Ross, T. T.

DRUGGISTS.
Nashville Drug Co.
Ward Drug Co.

DOCTORS.
Strickland, J. T.
Battle, J. P.

FRUIT DEALERS.
Barnes & Bridgers.
Vester, B. H. B.
Collins, G. C.

FERTILIZER DEALERS & M'F'RS.
Arrington-Bissett Co.
Brooks Mercantile Co.
Ricks, Alford & Batchelor.
Nash Supply Co.
Cockrell & Williams.
Boddie, L. W.
Weathesly, C. P.
Roberson, W. G.

FURNITURE DEALERS.
Nash Supply Co.
Arrington-Bissett Co.
Brooks Mercantile Co.
Ricks, Alford & Batchelor.

HARDWARE DEALERS.
Smith, J. K.
Nash Supply Co.
Arrington-Bissett Co.
Brooks Mercantile Co.
Ricks, Alford & Batchelor.

INSURANCE AGENTS.
Vaughan, L. T. (Fire.)
Brooks, Bernard A. (Fire.)
Smith, J. K. (Fire.)

LAWYERS.
Cooley, R. A. P.
Austin, S. F.
Vaughan, L. T.
Brooks, Bernard A.

LUMBER M'F'RS. AND DEALERS.
Whitaker-Parker Co.
Overton, J. D.

MANUFACTURING PLANTS.
Farmers Oil Mill Co. (Cotton Seed Oil and Meal.)

PAINT AND OIL DEALERS.
J. K. Smith & Co.
Nash Supply Co.

PAINTERS.
Gordon, Jas. A.

PRODUCE DEALERS.
Barnes & Bridgers.
Vester, B. H. B.
Collins, G. C.
Jones, J. J.
Winstead, J. D.

PRINTING OFFICES.
The Nashville Publishing Co.

NEWSPAPERS AND EDITORS.
The Graphic—Jno. W. Blount, Editor.

UNDERTAKERS & EMBALMERS.
Collins, G. C.

ROCKY MOUNT.

Population, 1909: 9,000. No. white polls, 800; No. colored polls, 600.
Value real and personal, $3,572,372.
Tax Rate: $1.15.
Bonded debt, $105,000.

TOWN OFFICERS.
Mayor—T. T. Thorne.
Chief of Police—J. S. Davis.
City Clerk—C. H. Harris.
Treasurer—Geo. S. Edwards.
Tax Collector—C. H. Harris.
City Supt. of Health—I. P. Battle.
Postmaster—Geo. W. Robbins.
R. R. Agent—S. K. Fountain, Atlantic Coast Line Railroad Co.
Express Agent—W. V. Wahman.
Telephone Manager—M. V. Williams, Home Telephone Co.

MINISTERS AND CHURCHES.
Baptist—T. P. Mercer.
Christian—J. C. Caldwell.
Epicopal—R. V. Owen.
Methodist—D. H. Tuttle.
Catholic—Father Whearty.

SCHOOLS AND ACADEMIES.
Rocky Mount Graded School—Prof. McWhorter, Superintendent.

HOTELS AND BOARDING HOUSES.
Ricks Hotel.
Cambridge Hotel.
Woodard Hotel.

BANKS AND BANKERS.
First National Bank—Jos. B. Ramsey, President; R. B. Davis, Cashier.
Bank of Rocky Mount—T. H. Barrett, President; L. F. Tillery, Cashier.
Planters Bank—J. C. Braswell, President; J. W. Aycock, Cashier.

BAKERS.
Miller, W. C.
Nethery, Mrs. E. W.

BRICK MANUFACTURERS.
Rose D. J.
Shearin, E. W.
Jeffries & Ricks.

BOOT AND SHOE DEALERS.
Rocky Mount Shoe Co.

BOOK STORES.
Abram, H.

BUTCHERS AND DEALERS IN CATTLE.
Oppenheimer M.
Bulluck, Zeb.
Gardner, S. F.
Worsley, W. H.
Mayo, Chas.

CARRIAGE DEALERS AND M'F'RS.
Gay & Arrington.
Rose, W. T.

The Planters Bank of Rocky Mount, N. C.

Safety Deposit Boxes for Rent **Prices, $2.50 to $5.00 per year.**
Make sure that your valuable papers are kept in a safe place.

BUILDING & LOAN ASSOCIATIONS.
Rocky Mount Homestead.
Citizens.

CLUBS.
Sagamore Club.
Elks Club.

COTTON AND HOSIERY MILLS.
Rocky Mount Cotton Mills.
Rocky Mount Hosiery Mills.

CONTRACTORS AND BUILDERS.
Daughtridge Bros.
Rose & Toler.
Stout, J. C.

COAL AND WOOD DEALERS.
Rocky Mount Ice and Fuel Co.
Daughtridge, R. L.

DENTISTS.
Hilliard, S. P.
Smithson, C. F.
Gorham, L. R.
Battle, J. J.

DRUGGISTS.
Keyser, P. B.
Briffin, J. M.
May & Gorham.
Moye, W. S.
Gorham, T. C.

DOCTORS.
Whitehead, J. P.
Braswell, M. R.
Wimberly, G. L.
Shubrick, J. T.
Covington, L. C.
Speight, J. P.
Speight, R. H.
Carson, Merl.
Battle. I. P.

FRUIT DEALERS.
Thomas, Jno.
Spellars, J. J.
Williams, E.
Bogerlus Bros.

FISH AND OYSTER DEALERS.
Oppenheimer, M.
Gardner, S. F.
Bulluck, Zeb.
Sessoms, Isaac. Holland, W. G.

FOUNDRIES AND IRON WORKS.
Rocky Mount Machine. Works.

FURNITURE DEALERS.
Bullock, Phillips & Co.
Tucker, G. S.
Davenport, T. A.
Dowdy & Lancaster.

GROCERS.
Hales & Edwards.
Matthews, Weeks & Co.
Christian & Munn.
Cuthrell, J. R.

HARDWARE DEALERS.
Gay & Arrington.
Sorsby, J. R.
Matthews & Gorham.

HOSPITALS.
Relief Department, A. C. L.

INSURANCE AGENTS.
Wilkinson, Bullock & Co.
Huffines & Davis.
Lucas, Geo. A.
Burnett, Geo. T.
Horne, J. L.
Jones, P. D.
Brown, G. R.

JEWELERS.
Parker, Geo. L.
Woodruff, F. D.

LAUNDRIES.
Rocky Mount Steam Laundry.

LAWYERS.
Battle, Jacob.
Thorne, T. T.
Bassett, L. V.
Bunn & Spruill.
Grantham, E. B.
Ramsey, J. B.
Fountain, R. T.
Keel ,J. W.
Battle, T. H.

LUMBER M'F'RS. AND DEALERS.
Tar River Lumber Co.
Rocky Mount Sash and Blind Co.
Rocky Mount Lumber Co.

MANUFACTURING PLANTS.
Tar River Lumber Co. (Lumber.)
Rocky Mount Sash and Blind.
Rocky Mount Lumber Co.
Rocky Mount Hosiery Mills.
Rocky Mount Cotton Mills.
Rocky Mount Machine Works.
Gay, O. E.
Breen, S.

PAINT AND OIL DEALERS.
Sorsby, J. R.
Gay & Arrington.
Matthews & Gorham.

PLUMBERS.
Thierman, J. W.
Dixon, H. C.

PIANO AND ORGAN DEALERS.
Dowdy & Lancaster.
Davenport, T. A.
Bullock, Phillips & Co.

PHOTOGRAPHERS.
Dempt, H.

PRINTING OFFICES.
Rocky Mount Record.
Twin County Echo.
Carolina Printing Co.

NEWSPAPERS AND EDITORS.
Daily Record—J. H. Hubert, Editor.
Weekly Twin-County Echo—William McDonald, Editor.

REAL ESTATE AGENTS.
Rocky Mount Realty and Ins. C.
Wilkinson, Bullock & Co.
New South Development Co.
N. C. Improvement Co.
Rocky Mount West End Land & Improvement Co.
Gibson, R. P.

SHINGLE DEALERS.
Matthews, Weeks & Co.

TAILORS.
McLemore, W. E.

UNDERTAKERS AND EMBALMERS.
Gay & Arrington.
Bullock, Phillips & Co.

SPRING HOPE.

Population, 1909: 1,500. No. white

When looking for a good Bank, Look this way,

The Planters Bank of Rocky Mount, N. C.

polls, 165; No. colored polls, 85.
Value real estate, $300,000; value personal property, $200,000.
Tax Rate: 50 cents on $100.
Bonded debt, $10,000.

TOWN OFFICERS.

Mayor—J. N. Bergeron.
Chief of Police—J. M. Stallings.
City Clerk—W. H. Taylor.
Treasurer—O. B. Baines.
Tax Collector—W. H. Pearson.
City Attorney—Battle & Cooley.
City Supt of Health—Wm. Edwards.
Postmaster—Mack Brantley.
R. R. Agents—R. C. Wells, Atlantic Coast Line; Louis Lunsford, Assistant.
Express Agents—R. C. Wells, Louis Lunsford.
Telegraph Manager—R. C. Wells.
Telephone Manager—J. M. Sykes.

CHURCHES AND MINISTERS.

Baptist—D. F. Putnam, Pastor.
Episcopal—R. B. Owen, Rector.
Methodist—W. F. Craven, Pastor.

SCHOOLS AND ACADEMIES.

Spring Hope Graded School—A. B. Harrell, Prin.

HOTELS AND BOARDING HOUSES.

Spivey, J. J.
Collie, J. Nick.
Spivey, George.
Taborn, James.
Sanders, J. J.

BANKS AND BANKERS.

Farmers and Merchants—A. F. Hay, President; E. R. Dew, Cashier.
Spring Hope Banking Company—W. W. Richardson, President; C. S. Hales, Cashier.

BOOT AND SHOE DEALERS.

Luper, J. D.
Mays, T. C. & Son.
Griffin, C. M. & Co.
Richardson-Taylor Co.
Brantley, Marshborn & Co.
Sanders' Sons Co.
Spivey, J. J.
Culpepper Bros.
Upchurch, B. W.

BOOK STORES.

Spivey, J. J.
Bunn, G. W.

BUTCHERS AND DEALERS IN CATTLE.

Vester & Jackson.
Pierce, S. R. & Co.
Phillips, S. P.

CARRIAGE DEALERS AND M'F'RS.

Baines Bros. & Co.

COMMISSION MERCHANTS.

Joyner, G. W.
Pearson, W. H.

CONFECTIONERY DEALERS.

Marshbourn, J. A. & Co.

CONTRACTORS AND BUILDERS.

White, Robert.
Downey, T. M.
Coppedge, Robert.
Williams, J. H.
Savage, W. T.

COAL AND WOOD DEALERS.

May, T. C. & Sons.
Montgomery Lumber Co.

CLOTHIERS AND MEN'S FURNISHERS.

Culpepper Bros.
Luper, J. D.
Griffin, C. M. & Co.

COTTON GINS.

Spring Hope Cotton Seed Oil Co.
Spring Hope Gin Co.

DEPARTMENT STORES.

Bunn, G. W.

DENTISTS.

Chamblee, F. G.
Ross, T. T.

DRUGGISTS.

Yarborough, A. C.
Southside Pharmacy.

DOCTORS.

Edwards, William.
Brantley, H.
Perry, E. M.

DRY GOODS AND NOTIONS.

Eure & Bragg.
Bunn, G. W.
Leibman, J.

POWER AND LIGHT COMPANIES.

City Electric Light Co.

FISH AND OYSTER DEALERS.

Spivey, George.
Brantley, Percy.
Vester & Jackson.

FOUNDRIES AND IRON WORKS.

Parker, C. E.
Collie, P. H.

FURNITURE DEALERS.

Farmer Brothers.
Cathorn, J. A.

WHOLESALE GROCERS.

Spring Hope Wholesale Grocery.

HARDWARE DEALERS.

Lamm, S. P.

INSURANCE AGENTS.

Tunnell, H. F. (Life and Fire.)
Wheless, J. M. (Life and Fire.)
Bunn, G. W. (Fire).
Morgan, B. E. (Fire.)

JEWELERS.

Wheless, George A.

LAWYERS.

Taylor, B. F.
Pierce, C. C.

LUMBER M'F'RS. AND DEALERS.

Montgomery Lumber Co.
Stevens Box Factory.

MANUFACTURING PLANTS.

Nash County Manufacturing Co. (Furniture.)
Stevens Box Factory. (Boxes.)
Baines Bros. Co. (Wagons.)
Cotton Oil Co. (Oil and Meal.)
Montgomery Lumber Co. (Lumber.)

PAINT AND OIL DEALERS.

Lamm, S. P.

PAINTERS.

Hester, T. H.

PRODUCE DEALERS.

Vester & Jackson.

Bank with the largest Bank in the County and be sure that you can get whatever accommodations you may require.

The Planters Bank of Rocky Mount, N. C.

Capital .....$100,000.00. Surplus and Profits....$50,000.00.

Pierce, S. R. & Co.
Phillips, S. P.

PHOTOGRAPHERS.

Hester, T. H.

PRINTING OFFICES.

Leader Publishing Co.

NEWSPAPERS AND EDITORS.

Weekly Leader—Robert E. Ranson, Editor.

REAL ESTATE AGENTS.

Joyner, G. W.

SHINGLE DEALERS.

Brantley, Percy.

TAILORS.

Toney, Arthur.

UNDERTAKERS AND EMBALMERS

Spivey, J. J.

CASTALIA.

Incorporated in 1873.

Population, 1909: 350; whites, 300; colored, 50.

Value real estate, $50,000; value personal property, $10,000.

TOWN OFFICERS.

Mayor—J. S. Terry.

Chief of Police—John P. Drake.

Postmaster—T. J. Braswell.

MINISTERS AND CHURCHES.

Missionary Baptist—G. W. May.

Primitive Baptist—Elder Abram.

SCHOOLS AND ACADEMIES.

Castalia High School—Oscar Creech.

DOCTORS.

Dr. Mathews.
O. W. Coppedge.

DRUGGISTS.

Castalia Drug Co.

GENERAL MERCHANTS.

Blackwell, R. W.
Bartholomew, S. J.
May, B. W.
Batchelor, J. M.

HOTELS AND BOARDING HOUSES.

Lancaster, J. B.
Boddie, John.

MANUFACTURING PLANTS.

Bartholomew, S. J. (Cotton Gin, Saw Mill and Grist Mill.)

BATTLEBORO.

Situated partly in Edgecombe and partly in Nash. For full information, see Edgecombe.

NEW HANOVER COUNTY.

COUNTY SEAT, WILMINGTON.

Formed in 1720. Named in honor of the House of Hanover, then the reigning dynasty.

Area, 80 square miles.

Population, 1900: 25,785. White males, 6,206; white females, 6,470; foreign born, 508; negro males, 5,860; negro females, 7,240. White males over 21 years, 3,450; negro males over 21 years, 3,114. White polls, 2,098; negro polls, 1,531.

Value of real estate, $9,266,998; value of personal property, $3,557,455.

Property listed in 1909 by whites, $111,104,335; by negroes, $620,108.

No. of Schools: For whites, 14; for negroes, 12.

Tax Rate: County purposes, 23 2-3c. on the $100; special, 22 2-3c.; County bonded debt, $157,000.

Public Roads: No. miles, 112, of which 40 miles is macadam road. Worked by convict labor and hand in each township.

RAILROAD, TELEGRAPH AND EXPRESS COMPANIES.

Atlantic Coast Line Railroad, 29.68 miles, assessed value	$867,486.45
Seaboard Air Line Railway, 3.37 miles, assessed value	67,758.16
The Pullman Co., assessed value	2,857.95
Southern Express Co., assessed value	3,072.65
Western Union Telegraph Co., assessed value	7,834.50
New Hanover Transit Co., 3.50 miles, assessed value	2,500.00
Diamond Steamboat & Wrecking Co., assessed value	20,000.00
Tidewater Power Co., assessed value	326,700.00
Merchants & Farmers Steamboat Co., assessed value	7,600.00
Carolina Transportation Co., assessed value	3,000.00
Southern Bell Telephone & Telegraph Co., assessed value	103,221.00
Robert Portner Brewing Co., assessed value	2,000.00
Postal Telegraph Cable Co., assessed value	603.14
Wilmington Towing Co., assessed value	20,000.00

Superior Court Terms: 24th January; 4th April; 30th May; 25th July; 26th September, December 5th.

COUNTY OFFICERS.

Clerk of the Court—J. D. Taylor, Wilmington.

Sheriff—S. P. Cowan, Wilmington.

Register of Deeds—John Haar, Wilmington.

Treasurer—H. McL. Green, Wilmington.

Coroner—C. D. Bell, Wilmington.

Co. Supt. of Health—W. D. McMil-

American National Bank, Wilmington, N. C.

CAPITAL AND SURPLUS.....$165,000.00

W. B. COOPER, President. **THOS. E. COOPER, Cashier.**

lan, Wilmington.

Co. Supt. of Schools—Washington Catlett, Wilmington.

Co. Board of Education—J. O. Carr, (chrm.), John H. Hanby, W. H. Sprunt.

County Commissioners — D.. McEachern (chrm.), Wilmington; Morrison Divine, Wilmington; W. F. Robertson, Wilmington; J. P. Montgomery, Wilmington; H. L. Vollers Wilmington.

JUSTICES OF THE PEACE.

Cape Fear Township—J. H. Johnston, Wilmington, R. F. D.; D. E. Kerr, Wilmington, R. F. D.

Federal Point—W. H. Williams, Wilmington, R. F. D.

Harnett—Gerrit Walker, Wilmington, R. F. D.

Masonboro—W. G. Fergus, Wilmington, R. F. D.; J. P. Herring, Wilmington, R. F. D.; J. G. Wagner, Wilmington.

MERCHANTS NOT IN TOWNS.

Blossom, Sam, Castle Hayne.
Capps, F. D., Wrightsville.
Capps, F. D., Masonboro.

COTTON GINS.

Gore, D. L., Wilmington.
Kline, D. F., Wilmington.

SAW MILLS.

Angola Lumber Co., Wilmington.

PUBLIC SCHOOL TEACHERS.

Blair, Jno. J., Wilmington.
Seagle, P. E., Wilmington.
Gulley, Miss Isabel, Wilmington.
Jenkins, Miss Fredericka, Wilmington.
Carr, Miss Agnes, Wilmington.
Jackson, Miss L. M., Wilmington.
Herr, Miss Susie M., Wilmington.
Boals, Miss Sarah R., Wilmington.
Goode, Miss Madge W., Wilmington
Meares, Miss Kate, Wilmington.
Cook, Miss M. E., Wilmington.
Meares, Miss Eliza, Wilmington.
Meares, Miss Adelaide, Wilington.
Alderman, Miss Kate ,Wilmington.
Anderson, Miss L. B., Wilmington.
Hill, Miss Julia, Wilmington.
Kingsbury, Miss Maud, Wilmington.
Bryan, Miss Gertrude, Wilmington.
Crosswell, Miss Sarah, Wilmington.
McKoy, Miss Annie, Wilmington.
Wood, Miss Maggie, Wilmington.
McIntosh, Miss Lucy, Wilmington.
LeGrand, Miss Theodore, Wilmington.
LeGrand, Miss Meta, Wilmington.
Jackson, Miss Jennie, Wilmington.
Gibson, Miss Margaret, Wilmington.
Smith, Miss Hattie L., Wilmington.
Shaw, Miss Ruth F., Wilmington.
Black, Miss E. J., Wilmington.
Parsley, Mrs. M. D., Wilmington.
St. Amand, Mrs. Isabel, Wilmington.
Cobb, Mrs. R. L., Wilmington.
Yarborough, Miss Kate, Wilmington.
Johnston, Miss Kate, Wilmington.
Lodor, Miss Bessie, Wilmington.
Wiggins, Miss Augusta, Wilmington.
King, Miss Florrie, Wilmington.
Horsfield, Miss Margaret, Wilmington.
Boon, Miss Sue, Wilmington.
Lathrop, Miss Claire, Wilmington.
Bernard, Miss Mary, Wilmington.
Farmer, Miss Eva, Wilmington.
Hankins, Miss Ida, Wilmington.
Holmes, Miss Annie Hill, Wilmington.
Yates, Miss Lydia, Wilmington.
Hill, Miss Louise, Wilmington.
Wood, Miss Jennie D., Wilmington.
Jones, Miss Mary B., Wilmington.
Clark, Mrs. E. R., Wilmington.
Hines, Miss Mary, Wilmington, R R. F. D. No. 2.
Highsmith, Miss Meda, Wilmington R. F. D. No. 2.
Banks, Mrs. W. J., Wilmington, R. F. D. No. 2.
Wilson, Miss W. L., Wilmington, R. F. D. No. 2.
Stilley, Miss O. C., Wilmington, R F. D. No. 1.
Chambers, Miss Margaret, Wilmington, R. F. D. 1.
Boon, Miss L. May, Wilmington, R. F. D. No. 1.
Holmes, Miss May A., Wilmington.
Carpenter, Miss Alma, Wilmington.
Roberts, Miss Bessie, Wilmington, R. F. D. No. 1.
Shine, Miss Mary L., Wilmington, R. F. D. No. 2.
Reid, Miss Kara, care Baggett Bros., Wilmington.
Myers, Miss Reba J., Wilmington.
Grant, Miss Florrie L., Wilmington
Carroll, Miss Annie E., Scott's Hill.
Chambers, Miss Nell, Castle.
Ketcham, Miss Janie, Wilmington.
Lewis, Robt. F., Wilmington, P. O. Box 582.

WILMINGTON.

Population, 1909: $30,000. No white polls, 2,182; No. colored polls, 1,056.

Value real estate, $7,775,791; value personal property, $3,674,193.

Tax Rate: $1.40 on the $100.

Bonded debt, $1,084,400.

TOWN OFFICERS.

Mayor—W. G. MacRae.
Chief of Police—N. J. Williams.
City Clerk—Jno. J. Fowler.
Treasurer—Jno. J. Fowler.
Tax Collector—Jno. J. Fowler.
Standard-Keeper—C. G. Simmons.
City Attorney—H. McClammy.
City Supt. of Health—Jos. Akerman
Postmaster—T. E. Wallace.
R. R. Agents—F. A. Foster, Jr., Seaboard Air Line; A. J. Moore, Jr., Atlantic Coast Line.
Telegraph Managers—W. G. Sale, Western Union.
Telephone Managers—R. L. Boyd.

American National Bank, Wilmington, N. C.

CAPITAL AND SURPLUS.....$165,000.00

W. B. COOPER, President. **THOS. E. COOPER, Cashier.**

Southern Bell Telephone Co.

MINISTERS AND CHURCHES.

Baptist—J. R. Foster, Chas. F. Whitlock, G. A. Martin.

Christian—Jas A. Erwin, Pastor.

Episcopal—Robt. Strange, Wm. E. Cox, Thos. T. Noe, A. W. Seabreeze, Ed. Wooten, W. H. Milton.

Lutheran—Wm. O. Snyder, Pastor.

Methodist—Thos. A. Smoot, W. L. Rexford, K. D. Holmes, E. R. Welch, W. L. Cunningham.

Presbyterian—Jno. W. Wells, A. D. McClure, S. J. Crowley.

Catholic—Christopher Dennen, Jos. Gallagher.

SCHOOLS AND ACADEMIES.

Cape Fear Academy.
St. Thomas Catholic School.
Southern Business College.
Wilmington High School.
Union School.
Hemenway School.

HOTELS AND BOARDING HOUSES

Atlantic Inn.
Bonitz Hotel.
Gilbert House.
Colonial Inn.
Orton Hotel.
Phares Hotel.
Purcell House.
Rock Spring Hotel.
Southern Hotel.

ARCHITECTS.

Bonitz, H. E.
Green & Harris.
Koeth, L. A. H.
Leitner, J. T.
Stephens, B. H.

BANKS AND BANKERS.

Murchison National Bank—H. C. McQueen, President; C. S. Grainger, Cashier.

Southern National Bank—M. J. Heyer, President; C. N. Evans, Cashier.

American National Bank—W. B. Cooper, President; Thos. E. Cooper, Cashier.

Atlantic Savings & Trust Co.—J. W. Norwood, President; C. E. Taylor, Jr., Cashier.

Peoples Savings Bank—Fred. A. Dick, Cashier; H. C. McQueen, President.

Wilmington Savings & Trust Co.—M. J. Heyer, President; Milton Calder, Cashier.

BAKERS.

Farriss, W. T.
Kennedy, L. D.
Warren, E., & Son.
Warren, R. F.

BRICK MANUFACTURERS.

Cronley Brick Co.
Roger, Moore, Sons & Co.
Wilmington Granite Brick Co.

BOOT AND SHOE DEALERS.

Boylan & Hancock.
Chesnutt & Barrentine.
French, Geo. R., & Son.
Goodman, Wm.
Hewlett & Price.
McMillan, Levi & Co.
Mercer & Evans Co.
Peterson & Rulf.
Solomon Shoe Co.
Stewart & Oterson.

BOOK STORES.

Yates, C. W., & Co.
DeRosset, R. C.

BUTCHERS AND DEALERS IN CATTLE.

Hopkin & Davis.
Rhodes, I. B.
Aman Bros.
Cumber, J.
Holland, J. M.
Jones, Sol. J.
Kennedy, O. H.
Merrick, S.
Palace Market.

CARRIAGE DEALERS OR M'F'R'S

Brown, J. O.
City Livery Co.

BUILDING & LOAN ASSOCIATIONS.

Citizens.
Metropolitan Trust Co.
Clarendon Savings & Loan Co-operative.
Hanover.
Mechanics Home Association.
North Carolina Home.
Peoples.
Rural.
Southern Mutual.
Home & Real Estate.
Wilmington Homestead & Loan

CLUBS.

Cape Fear.
Eagles.
Elks.
Hanover.
Harmony.
Harmony Circle Club.

COMMISSION MERCHANTS.

Winstead, A. S., & Son.
Meredith, W. J.
Gilbert, C. D., & Bro.
Moore, R. B.
Oldham, W. T.
Wilmington Produce Co.
Funcpen, J. S., & Co.
Brooks, J. W.

COTTON AND HOSIERY MILLS.

Bellwill Cotton Mill.
Delgado Cotton Mills.

CONFECTIONERY DEALERS.

Crescent Candy Co.
Plumber, J. W., Jr.
Saffo, Peter.
Warren, E., & Son.
Warren, R. F.
Xanthos Bros.
Kavanshi, S.

CONTRACTORS AND BUILDERS.

Brady, R. H.
Morrill, C. D.
Parker, C. E.
Sahad, J.
Spooner, W. J.
Rountree, D.
Landen, T. G.

American National Bank, Wilmington, N. C.

CAPITAL AND SURPLUS.....$165,000.00

W. B. COOPER, President. **THOS. E. COOPER, Cashier.**

Rogers, J. M.

COAL AND WOOD DEALERS.

Merritt, B. A.
Springer Coal Co.
Thorpe, W. B., & Co.
Whiteman, J. H.
Biggs, Amos.
Bissell, R. D.

CHAMBER OF COMMERCE.

Taylor, J. A., President.

CLOTHIERS AND MEN'S FURNISHERS.

David, A., Co.
Shrier, P.
Munson & Co.
Curran, M. H.
Shrier, A.
Solky, J. M., Co.
Fleet, J. W., Co.
Hammer, R. F.

DEPARTMENT STORES.

Gaylord, Geo. A.
Bornemann, C. H.
Fuchs, J. W. A.
Rehder, J. H., & Co.

DENTISTS.

Baldwin, A. M.
Clark, M. H. P.
Dreher, J. H.
Durham, James H.
Matthews, Jno. C.
Powell, Jas. W.
Smith, Wm. T.

TOBACCO DEALERS.

Gerken Tobacco Co.
Struthers, Wm., Jr.
Crescent Cigar Co.
Wilmington Cigar Co.
Hart, Godfrey.

DRUGGISTS.

Bellamy, R. R.
Harden, Jno. H.
Ahrens Bros.
Hall, J. M.
Mission Pharmacy.
Jarman, J. Frank.
Bunting, J. Hicks.
Green, W. H., & Co.
Sasser, L. B.
Fentress, H. L.
Moore, B. C.
Munds, Wm. C.
Temple Pharmacy.
Neistle, Wm.

DOCTORS.

Akerman, Jos.
Auden, W. K.
Bell, C. D.
Burbank, Thos. S.
Bellamy, W. J. H.
Bellamy, Russell.
Bellamy, Harlee C.
Bullock, D. W.
Bolles, C. P.
Caldwell, M. M.
Cranmer, J. B.
Green, Thos. M.
Hall, Wright.
Harper, C. T.
Harris, A .H.
Honnett, J. H.
Koonce, E. A.
McDonald, A. D.
Murphy, J. G.
Schounwald, J. T.
Slocum, R. S.
Storm, W. E.
Thomas Pride J.
Wessell, J. C.

DRY GOODS AND NOTIONS.

Brown, A. D.
Polroght, C. W., Co.
Platte & Haar.
Fore, C. H.
Weill, J.
Goodman, Wm.
Nurman, D., & Son.
Solomon, H. B.

POWER AND LIGHT COMPANIES.

Tidewater Power Co.

FERTILIZER DEALERS & M'F'R'S.

Virginia-Carolina Chemical Co.
Amour Fertilizer Co.
Swift Fertilizer Co.
Keith, B. F., Co.
Navassa Guano Co.

FLORISTS .

Rehder, C. F. W.
Oakmont Greenhouse.

FISH AND OYSTER DEALERS..

Yopp, W. H.
Nixon, J. A.
Faler, J. B.
Union Fish Co.
Taylor, Ed.

FOUNDRIES AND IRON WORKS.

Wilmington Iron Works.
Cape Fear Machine Works.
Glavin, E. C.

FURNITURE DEALERS.

Behrend-Zeigler Furniture Co.
Wilmington Furniture Co.
Munroe, & Co.

GROCERS.

McNair, S. P.
Cooper, W. B.
Gore, D. L., Co.
Hall & Pearsall.
Covington, C. C.

HARDWARE DEALERS.

Springer, W. E., & Co.
Jacobi, N., Hardware Co.
Murchison, J. W., & Co.
Foard, C. D.
Sloan-Sweeney.

HOSPITALS.

James Walker Memorial Hospital
U. S. Marine Hospital.

INSURANCE AGENTS.

Boatwright, J. H., & Son (Life and (Fire).
Dickinson, C. L. (Fire and Life).
Clayton, Giles & Son (Fire and Life).
Metts. J. V. B. (Fire and Life).
Smith & Lord (Fire and Life).
Taylor, Walker (Fire and Life).
Reilly, J. O. (Fire and Life).
Welder, H. F. (Fire and Life).

JEWELERS.

Honnett, Geo.
Huggins, Geo. W.
Zoeller, V. E. & Co.
Darden, Geo.

American National Bank, Wilmington, N. C.

CAPITAL AND SURPLUS.....$165,000.00

W. B. COOPER, President. **THOS. E. COOPER, Cashier.**

Bissenger, A. Frederick.
Burke, J. T.

LAUNDRIES.

City Laundry Co.
Wilmington Steam Laundry.
Eagle Steam Laundry.

LAWYERS.

Bellamy, Jno. D., & Son.
Bellamy & Bellamy.
Bellamy, Wm. J.
Davis & Davis.
Rountree & Carr.
McClammy, Herbert.
Martin, Eugene S.
Bryan, E. K.
Ricaud & Empie.
Empie, S. W.
Gafford, Walter P.
Stevens, Beasley & Weeks.
Grant, C. L.
Bonitz, F. W.
Kellum, Woodey.
McKoy, Wm. B.
McRae & McRae.
Meares & Ruark.
Paschau, Geo. L.
Woody, T. W.
Loughlin, C. C.
Turner, M.
Waddell, A. M.

LUMBER M'F'R'S'. AND DEALERS.

Angola Lumber Co.
Bell-Cantwell Lumber Co.
Chadbourn Lumber Co.
Kidder Lumber Co.
Northrop, S. & W. H.

MARBLE WORKS.

Tucker, R. D.
Carolina Cut Stone Co.

MACHINERY DEALERS.

Hyman Supply Co.
Standard Supply Co.

MANUFACTURING PLANTS.

Hannah Box Factory.
Willard Bag Co.
Mathews Candy Co.
Crescent Candy Co.
Wilmington Iron Works.
Cape Fear Machine Works.
Wilmington Stamp Works.
Atlantic Blow Pipe Co.
Astephast Manufacturing Co.

NAVAL STORE DEALERS.

American Naval Store Co.
McEachern, D., Co.

PAINT AND OIL DEALERS.

Jacobi, N., Hardware Co.
Divine, M. W., & Co.

PAINTERS.

Hatch, Jas. E.
Jackson, Matthew J.
Parker, C. C.
Parker, Edward J.
Thorp, Wm. L.
Southern Sign Shop.

PRODUCE DEALERS.

Metts, J. S.
Turrentine, J. R., & Son.
Pickett, R. H.
Brown, Tom, & Co.

PLUMBERS.

Grant, Reuben.
Grant, Richard H.
Langley, H. E.
Griffith Bros.
Hanover Iron Works.
Piner, Ike K.
Schroder, Theodore, Jr.
Dasher, W. R.

PIANO AND ORGAN DEALERS.

Ludden & Bates.
Stieff, C. M.

PHOTOGRAPHERS.

Cronnenberg, H.
Ellis, W. C.
Gem Studio.
Green, Lee.

PRINTING OFFICES.

Wilmington Star Co.
Evening Dispatch.
Commercial Printing Co.
The Messenger Publishing Co.
LeGwin Printing Co.
Wilmington Stamp Works.

NEWSPAPERS AND EDITORS.

Star—R. L. Gray, Editor.
Evening Dispatch—Jas. H. Cowan, Editor.
The Fruit & Truck Growers' National Journal—Z. W. Whitehead, Editor.
Wilmington Mission Herald—T. P. Noe, Editor.
Southern Lumber Trade Journal—Z. W. Whitehead, Editor.

REAL ESTATE AGENTS.

Wright, J. G., & Son.
Cummings, W. M.
Smith & Lord.
Wilder, Herbert F.
Reilly, Jas. Owen.
Pate, A. W., Co.
Foster, D. R., & Co.
Darby, W. C., & Co.

SHINGLE DEALERS.

Springer Coal Co.
Thorpe, W. B., & Co.
Koch Shingle & Lumber Mills.

TAILORS.

Krahuke, T. H., & Sons.
Moier, Jos.
Myer, Leger.
Meyer, Leger.
Simon, Geo. J.
Polgolt, Eugene.

UNDERTAKERS AND EMBALMERS.

Yopp, W. E.
Woolvin, Jas. T.
King, W. W.
Shaw, J. H.
Davis, Alex.
Arnold, O. H.

VETERINARY SURGEONS.

Carroll, T. B.

WALL PAPER DEALERS.

Yates, C. N. & Co.
Wilmington Paint & Wall Paper Co.

American National Bank, Wilmington, N. C.

CAPITAL AND SURPLUS.....$165,000.00

W. B. COOPER, President. **THOS. E. COOPER, Cashier.**

SEABOARD, N. C. (Northampton Co.) Population, 300.

Farmers Bank, Established 1906. Capital Stock, $6000.

J G. L. CROCKER, President. H. R. HARRIS, Cashier.
R. W. EDWARDS and B. S. STANCELL, Vice-Presidents.

Deposits, $60,000. Loans, $50,000. Surplus and Undivided Profits, $3,400.

Hanover Nat. Bank, N. Y.; Norfolk Nat. Bank, Norfolk, Va.; Virginia Nat. Bank, Petersburg, Va.

NORTHAMPTON COUNTY.

COUNTY SEAT, JACKSON.

Formed in 1741. Named in honor of the Earl of Northampton.

Area, 510 square miles.

Population (estimated), 23,124. White males, 5,040; white females, 5,000; negro males, 6,000; negro females, 7,060; foreign born, 24.

Value real estate, $2,879,516; value of personal property, $1,869,490.

Property listed in 1909 by whites, $4,250,974; by negroes, $498,032.

No. of School: For whites, 45; negroes, 41.

Tax Rate: County purposes and poor, 18c. on the $100; roads and bridges, 20c.; special, 5c.

County bonded debt, $8,000.

Public Roads: No. miles, 625. Worked by taxation.

RAILROAD, TELEGRAPH AND EXPRESS COMPANIES.

North State Telephone Co., assessed value	$ 2,790.00
Atlantic Coast Line Railroad, 7.03 miles, assessed avlue	205,472.90
Seaboard Air Line Railway, 42.33 miles, assessed value	851,098.83
The Pullman Co., assessed value	4,486.48
Southern Express Co., assessed value	4,589.00
Western Union Telegraph-Cable Co., assessed value	17,436.71
Home Telephone & Telepgraph Co., assessed value	2,749.00
Northampton & Hertford Railroad, 9.00 miles, assessed value	30,000.00
American Telegraph and Telephone Co., assessed value	2,886.40
Postal Telegraph-Cable Co., assessed value	951.60
Farmers Mutual Telephone Co., assessed value	550.00

Superior Court Terms: 4th Monday after 1st Monday in March, two weeks); 1st Monday in August, one week; 8th Monday after 1st Monday in September, two weeks.

COUNTY OFFICERS.

Clerk of the Court—J. T. Flythe, Jackson.

Sheriff—H. L. Joyner, Jackson.

Register of Deeds—S. J. Calvert, Jackson.

Treasurer—J. G. L. Crocker, Seaboard.

Coroner—Thos. Duke, Rehoboth.

Surveyor—E. P. Outland (acting), Rich Square, R. F. D.

Co. Supt. of Health—H. W. Lewis, Jackson.

Co. Supt. of Schools—P. J. Long, Jackson.

Supt. of County Home—J. M. Flythe, Jackson.

Co. Board of Education—E. B. Lassiter, (chrm), Potecasi; J. B. Stephenson, Severn; W. T. Joyner, Garysburg.

County Commissioners—C. R. Harrell, (chrm.), Potecasi; D. N. Stephenson, Pendleton; J. M. Grant, Jackson; J. H. Fitzhugh, Garysburg; J. B. Stancell, Margaretsville.

County Board of Elections—G. E. Midyette (chrm.), Jackson; J. W. Weaver, Rich Square; W. T. Griffin, Woodland.

JUSTICES OF THE PEACE.

Gaston Township—E. M. Clements, Stancell; T. P .High, Stancell; E. S. Rooke, Garysburg, R. F. D.; J. L. Waterman, Vultare; J. L. Waterman, Vultuare.

Jackson—Ed. Wright, Jackson; J. A. Parker, Jackson; J. B. MacRae,

The Bank of Northampton, JACKSON, N. C.

WANTS YOUR BUSINESS AND WANTS TO HELP YOU TO SUCCEED.

MONEY TO LOAN ON APPROVED SECURITY.

Jackson; J. S. Grant, Jackson, G. P. Burgwyn, Jackson.

Kirby—R. F. Martin, Conway; W. T. Bridges, Conway; W. J. Beale, Pendleton; K. R. Maddrey, Pendleton; J. B. Stephenson, Severn.

Occoneechee—W. T. Joyner, Garysburg.

Pleasant Hill—J. W. Magee, Pleasant Hill; W. I. Daniel, Garysburg, R. F. D.

Rich Square—A. Vann, Rich Square; C. G. Conner, Rich Square; W. E. Spivey, Rich Square; C. W. Harrell, Woodland; Isaac Carter, Woodland.

Roanoke—J. R. Baugham, Potecasi; F. C. Brewer, Lasker; P. T. Hicks, Lasker; J. H. Wood, Rehoboth.

Seaboard—W. T. Norville, Seaboard; C. P. Stephenson, Seaboard; C. L. N. Stephenson, Seaboard; L. L. Taylor, Seaboard; T. G. Trenchard, Gumberry.

Wiccacanee—J. G. Bottoms, Margarettsville; J. H. DeBerry, Margarettsville; H. M. T. Garris, Margarettsville; J. G. Stancell, Margarettsville.

MINISTERS AND CHURCHES.

Baptist—D. Cole, Potecasi; R. T. White, Pendleton; Jack Barnes, Conway.

Methodist—S. T. Moyle, Pastor, Conway.

Friends—B. P. Brown, Pastor, George.

SCHOOLS AND ACADEMIES.

Severn High School—K. R. Curtis, Principal.

Pendleton High School—W. J. Beale, Principal.

PHYSICIANS NOT IN TOWNS.

Valentine, T. H., Vultare.
Joyner, T. O., Severn.
Stancell, R. H., Margarettsville.
Martin, Cecil, Margarettsville.
Joyner, T. O., Severn.

MERCHANTS NOT IN TOWNS.

Stephenson, D. N., & Son, Pendleton.
Beale, J. R., Pendleton.
Burgess, J. M., Pendleton.
Stephenson & White, Severn.
Howell & Barnes, Severn.
Pruden, G. W., Severn.
Hicks, P. T., Lasker.
Vick, C. B., Margarettsville.
Watson & Rogers, Severn.
Spivey, W. G., & Co., Rehoboth.
Duke, H. H., Rehoboth.
Lasker Mfg. Co., Lasker.
Stephenson & White, Severn.
Stephenson & Son, Pendleton.
Beale, J. R., Pendleton.

COTTON GINS.

Farmers' Ginning & Milling Co., Rich Square.
Ransom, M. W., Jackson.
Joyner, W. H., Garysburg.
Barnes & Fleetwood, Severn.
Northampton Ginning & Milling Co., Seaboard.
Trenchard, W. C. & T. G., Gumberry.
Griffin, J. B., Woodland.
Howell, W. H., Seaboard.
Flythe & Deloatch, Lasker.

FLOUR, CORN AND FEED MILLS.

Davis & Edwards, Creekville.
Stephenson & Sykes, Pendleton.

SAW MILLS.

Trenchard, W. E. & T. G., Gumberry.
Farmers' Ginning & Milling Company, Rich Square.
Moore, J. E., Jackson.

PUBLIC SCHOOL TEACHERS.

Curtis, Kader R., Severn.
Pruden, Miss Audrey, Severn.
Maddrey, Miss Annie, Severn.
Stephenson, Miss Claud, Severn.
Dukes, Miss Nora, Severn.
Beale, W. J., Pendleton.
Stephenson, Miss Mattie Pendleton.
Stephenson, C. L. N., Pendleton.
Jolley, Miss Alma, Vultare.
High, Miss Blanche, Garysburg.
Harriss, Miss Maud, Garysburg.
Stephenson, Miss Mollie, Garysburg.
Ware, J. R., Seaboard.
Joyner, J. G., Seaboard.
Britton, A. J., Seaboard.
Britton, Miss Mary, Seaboard.
McGlaughan, Miss Bettie, Seaboard.
Gay, Miss Ida S., Seaboard.
Clarke, Miss Nita, Seaboard.
Taylor, Miss Emma, Seaboard.
Ware, Mrs. J. R., Seaboard.
Woodroof, Miss Cora, Pleasant Hill.
Stanley, Miss Cinderella, Pleasant Hill.
Martin, Miss Ezelle, Pleasant Hill.
Martin, Miss Eva, Conway.
Futrell, Miss Ela, Conway.
Williamson, Mr., Conway.
Gilliam, J. E., Milwaukee.
Johnson, Miss Ella, Milwaukee.
Stancell, Miss Bedie, Margarettsville.
Ruffin, E. C., Rich Square.
Holloman, Miss L. Mina, Rich Square.
White, Miss Pattie Vaughan Rich Square.
Futrell, Miss Ollie, Rich Square.
Copeland, Miss Bertha, Rich Square.
Hunt, Miss Ethel, Rich Square.
McNary, Miss, Rich Square.
Joyner, Miss S. L., Woodland.
Futrell, Miss Helen, Woodland.
McDaniel, Mrs. Essie, Woodland.
Baugham, Miss Rosa, Potecasi.
Parker, Miss Josie C., Potecasi.
Paugham, Miss Rosa, Potecasi.
Bowers, Miss Pattie, Jackson.
Spivey, Miss Mattie, Jackson.
Bowen, Miss Retta, Jackson.
DeLoatch, W. S., Lasker.
Elliott, Miss Pauline, Lasker.
Gay, Miss Fannie, Gumberry.
Buffaloe, Miss Martha, Gumberry.

The Bank of Northampton, JACKSON, N. C.

WANTS YOUR BUSINESS AND WANTS TO HELP YOU TO SUCCEED.

MONEY TO LOAN ON APPROVED SECURITY.

JACKSON.

Incorporated in 1873.

Population 1909 (estimated): White, 405; colored, 227; total, 632.

Value real estate, $155,965; value personal property, $145,755.

Tax Rate: 25c. on the $100.

TOWN OFFICERS.

Mayor—W. H. S. Burgwyn, Jr.

Postmaster—W. H. Buffaloe.

Chief of Police—W. H. Boone.

R. R. Agent—Chas. Ehrhart, Northampton & Hertford Railroad Co.

MINISTERS AND CHURCHES.

Baptist—A. Cree, Pastor, Embro.

Episcopal—Francis Joyner, W. T. Picard, Rectors.

Methodist—W. B. North, Pastor.

SCHOOLS AND ACADEMIES.

Jackson High School—Miss Pattie Bowers, Principal.

BANKS AND BANKERS.

The Bank of Northampton—J. T. Flythe, President; H. H. Grant, Cashier.

DOCTORS.

Lewis, H. W.

Lister, J. L.

DRUGGISTS.

The Jackson Drug Co.

Lister, J. L.

GENERAL MERCHANDISE.

Bowers, E. S., & Co.

Gay, E. J.

Jackson Mercantile Co.

HOTELS AND BOARDING HOUSES.

Hotel Burgwyn.

The Glenwood.

LIVERY STABLES.

Bradley, L. J., & Co.

Holloman, L. J., & Co.

MANUFACTURING PLANTS.

Southern States Cotton Oil Refining Co.

LASKER.

Incorporated in 1900.

Population, 1909: Whites, 205; colored, 30; total, 235.

Value real estate, $60,000; value personal property, $35,000.

Tax Rate: 10c. on the $100.

TOWN OFFICERS.

Mayor—C. Deloatch.

Postmaster—P. B. Muffrey.

Chief of Police—W. T. Edwards.

MINISTERS AND CHURCHES.

Methodist—J. C. Humble, Pastor.

Baptist—Dancy Cale, Pastor.

SCHOOLS AND ACADEMIES.

Lasker High School—W. S. Deloatch, Principal.

DOCTORS.

Morehead, R. P.

DRUGGISTS.

Morehead, R. P.

GENERAL MERCHANTS.

Parker, J. J.

Parker, A. J.

Edwards, W T.

Murphy, P. B.

HOTELS AND BOARDINB HOUSES.

Parker, J. J.

LIVERY STABLES.

Parker, J. J.

MANUFACTURING PLANTS.

Lasker Manufacturing Co. (Saw Mill).

Parker, C. C. (Saw Mill).

PENDLETON.

Incorporated in 1893.

Population, 1909: Whites, 80; colored, 21; total, 101.

Value real estate, $21,800; value personal property, $13,000.

Tax Rate: Same as State and County.

TOWN OFFICERS.

Mayor—K. R. Maddry.

Postmaster—Mrs. Roberta R. Long.

Chief of Police—L. E. Liverman.

R. R. Agent—H. P. Stephenson, S. A. L. (Roanoke & Tar River Branch).

MINISTERS AND CHURCHES.

Baptist—J. H. Poteat, Pastor.

Methodist—S. T. Moyhl, Pastor.

SCHOOLS AND ACADEMIES.

Pendleton High School—W. J. Beale, Principal; Miss Mattie Stephenson, Assistant.

GENERAL MERCHANTS.

Stephenson, D. N., & Son.

Beale, J. R.

Stephenson, E. L., & Bros.

Burgess, J. M.

HOTELS AND BOARDING HOUSES.

Long, Mrs. B. P.

Lee, W. T.

LIVERY STABLES.

Edwards, D. K.

MANUFACTURING PLANTS.

Grist Mill, Saw Mill, two Cotton Gins.

RICH SQUARE.

Population, 1909: Whites, 300; colored, 200; total, 500.

Value real estate, $150,000; value personal property, $250,000.

Tax Rate: 15c. on the $100

TOWN OFFICERS.

Mayor—Wm. L. Knight.

Postmaster—Thos. H. Peele.

Chief of Police—Robt. B. Lassiter.

R. R. Agent—C. G. Conner, S. A. L. (Roanoke & Tar River Branch).

Manager Telegraph—C. G. Conner, Western Union.

MINISTERS AND CHURCHES.

Methodist—D. L. Earnhardt, Pastor.

Baptist—J. F. Cole, Pastor.

Friends—H. T. Outland, Sr., Pastor.

SCHOOLS AND ACADEMIES.

Rich Square Graded School—E. C. Ruffin, Principal.

BANKS AND BANKERS.

Bank of Rich Square—J. T. Bolton, President; J. W. Weaver, Cashier.

DOCTORS.

Bolloy, M.

The Bank of Northampton, JACKSON, N. C.

WANTS YOUR BUSINESS AND WANTS TO HELP YOU TO SUCCEED.

MONEY TO LOAN ON APPROVED SECURITY.

Lassiter, E. W.

DRUGGISTS.

Rich Square Drug Co.

GENERAL MERCHANDISE.

Baugham & Weaver Co.
Bolton & Johnston.
Baugham & Flythe.
Peele, Parker & Co.
Holoman Bros.
Bryan, A. A.
Leake & Baugham.
Farmers Supply Co.
Futrell, J. F.

HOTELS AND BOARDING HOUSES.

Hotel Shoulars.

LIVERY STABLES.

Shoulars & Purvis.

MANUFACTURING PLANTS.

Farmers Gin & Mill Co.
Wade, H. T.
Hawkins, G. T.

NEWSPAPERS AND EDITORS.

Roanoke-Chowan Times—A. J. Conner, Editor.

LAWYERS.

Warrell, James A.

WOODLAND.

Incorporated in 1884.

Population, 1909: Whites, 250; colored, 100; total, 350.

Value real estate, $75,000; value personal property, $100,000.

Tax Rate: 8c. on the $100.

TOWN OFFICERS.

Mayor—Isaac Carter.
Postmaster—J. J. Purvis.
Chief of Police—R. B. Benthall.
R. R. Agent—G. H. Parker, S. A. L.

MINISTERS AND CHURCHES.

Methodist—W. F. Craven, Pastor.
Baptist—C. W. Scarborough, Pastor.
Friends—B. P. Brown, Pastor.

SCHOOLS AND ACADEMIES.

Woodland High School—Miss Lucy Joyner, Principal.

BANKS AND BANKERS.

The Farmers Bank—J. B. Griffin, President; Irvin T. Blanchard, Cashier.

DOCTORS.

Joyner, R. W.
Parker, C. G.
Cooke,, F. H.

DRUGGISTS.

Outland, J. L.

BENERAL MERCHANTS.

Vaughan, C. J.
Benthall, R. C.
Griffin, E. G.
Griffin, J. I.
Lee, J. W.
Coneland, L. C.
Benthall, W. T.
Purvis, Mrs. M. B.
Vaughan, Tom.

HOTELS AND BOARDING HOUSES.

Harrell, C. W.
Carter, Isaac.

LIVERY STABLES.

Harrell, C. W.

DENTISTS.

Jacobs, J. M.

INSURANCE AGENTS.

Blanchard, Irvin T.

GARYSBURG.

Population, 1909: Whites, 100; colored, 100; total, 200.

Value real estate, $75,000; value personal property, $40,000.

Tax Rate: 10c. on the $100.

TOWN OFFICERS.

Mayor—W. T. Joyner.
Postmaster—R. A. Ellis.
Chief of Police—J. F. Lifsey.
R. R. Agents—R. E. Brown, A. C. L.; J. G. Ellis, S. A. L.
Manager Telegraph—R. E. Brown, Western Union.

MINISTERS AND CHURCHES.

Methodist—C. N. Harrison, Pastor.

BANKS AND BANKERS.

Farmers & Merchants Bank—A. J. Ellis, President; R. L. Ruse, Cashier.

DOCTORS.

Ellis, A. J.

DRUGGISTS.

Ellis, A. J.

GENERAL MERCHANDISE.

Vasser, J. B.
Hawks, J. A.
Suiter, J. E. & J. A.
Collins, J. B.
Simmons, Festis.

HOTELS AND BOARDING HOUSES.

Kirk Hotel.

LIVERY STABLES.

Hawks, J. A.
Joyner, W. H.

MANUFACTURING PLANTS.

Vasser, H. E. (Saw Mill)
Massic, G. W. (Saw Mill).
Joyner, W. H. (Cotton Gin).

LAWYERS.

Mason, T. W.

INSURANCE AGENTS.

Joyner, W. T.

SEVERN.

Not incorporated.

Population, 1909: Whites, 100; colored, 50; total, 150.

Value real estate, $75,000; value personal property, $50,000.

Postmaster—N. L. Rochell.
R. R. Agent—S. W. Futrell, Atlantic Coast Line.

MINISTERS AND CHURCHES.

Baptist—W. B. Waff.

SCHOOLS AND ACADEMIES.

State High School—K. R. Curtis, Principal.

DOCTORS.

Joyner, T. O.

GENERAL MERCHANDISE.

Rogers & Watson.
Lewter, E. T.
Barnes & Fleetwood.
Fleetwood, P. M.
Joyner, J. L.
Barnes & Howell.

The Bank of Northampton, JACKSON, N. C.

WANTS YOUR BUSINESS AND WANTS TO HELP YOU TO SUCCEED.

MONEY TO LOAN ON APPROVED SECURITY.

Stephenson & White.

HOTELS AND BOARDING HOUSES.

White, J. J.
Barnes, G. D.

LIVERY STABLES.

White, J. J.

MANUFACTURING PLANTS.

Long, M. M., Jr.

SEABOARD.

Population, 1909: Whites, 200; colored, 100; total, 300.

Value real estate, $66,000; value personal property, $33,000.

Tax Rate: 12c. on the $100.

TOWN OFFICERS.

Mayor—W. T. Norvel.
Postmaster—Mrs. C. W. Harris.
Chief of Police—J. L. Harris.
R. R. Agent—F. O. Cummings, Seaboard Air Line Railway.
Manager Telegraph—F. O. Cummings, Western Union.

MINISTERS AND CHURCHES.

Baptist—Archibald Cree, Pastor.

SCHOOLS AND ACADEMIES.

Seaboard High School—J. R. Ware, Principal.

BANKS AND BANKERS.

Farmers Bank of Seaboard—J. G. L. Crocker, President; H. R. Harris, Cashier.

DOCTORS.

Stephenson, M. R.

DRUGGISTS.

Stephenson, M. R.

GENERAL MERCHANDISE.

Crocker & Harris.
Chapel, E. C., & Co.
Edwards, R. W., & Co.
Gay, R. H.
Harris, J. L.
Maddrey, J. T.
Leak, J. W., & Co.
Seaboard Feed & Furniture Co.
Pope & Long.

HOTELS AND BOARDING HOUSES.

Harris, B. F.
Grubbs House.

LIVERY STABLES.

Seaboard Live Stock Co.

MANUFACTURING PLANTS.

Stephenson, M. R. (Saw Mill)
Little, John W. (Gin and Saw Mill).

INSURANCE AGENTS.

Foster, F. E. (Fire).

MARGARETTSVILLE.

Incorporated in 1892.

Population, 100.

Tax Rate: One-fourth of one per cent.

TOWN OFFICERS.

Mayor—A. M. Spivey.
Treasurer—B. H. Lanier.
Tax Collector—J. R. Crumpler.
Chief of Police—J. R. Crumpler.
Postmaster—C. B. Vick.
R. R. Agent—Parker Millikin.
Express Agent—Parker, Millikin.

MINISTERS AND CHURCHES.

Baptist—D. Cole, Pastor.

COTTON GINS.

Vick, C. B.

DOCTORS.

Stancill, R. H.
Coppage, N. P.

GENERAL MERCHANDISE.

Piland, J. E., & Co.
Vick, C. B., & Co.
Stancill, J. G., & Co.
Garris Bros. & Co.

ONSLOW COUNTY.

COUNTY SEAT, JACKSONVILLE.

Formed in 1734. Named in honor of Sir Arthur Onslow.

Area, 640 square miles.

Population, 14,000.

Value of real estate, $3,500,000; value of personal property, $1,000,000.

Property listed in 1909 by whites, $3,882,600; by negroes, $616,000.

No. of Schools: For whites, 52; for negroes, 20.

Tax Rate: County purposes, 23 2-3c.on the $100; special, 15c.; county bonded debt, $49,000.

Public Roads: No. miles, 300. Worked by old public road system.

RAILROAD, TELEGRAPH & EXPRESS COMPANIES.

Onslow Telephone Co., assessed value	$ 2,200.00
Atlantic Coast Line Railroad Co., 36.31 miles, assessed value	1,061,267.95
Southern Express Co., assessed value	3,375.74
Western Union Telegraph Co., assessed value	1,330.20
Dover & South Bound Railroad, 5.40 miles, assessed value	10,800.00

Superior Court Terms: 1st Monday in March; 7th Monday after 1st Monday in March; 7th Monday before 1st Monday in September; 6th Monday after 1st Monday in September, each one week.

BANK OF ONSLOW, *Jacksonville, N. C.*

Capital, $10.000. Undivided Profits and Surplus, $4,200.

Interest compounded quarterly on time Certificates of Deposit at 4 per cent.

COUNTY OFFICERS.

Clerk of the Court—M. M. Capps, Jacksonville.

Sheriff—E. W. Summerill, Jacksonville.

Register of Deeds—J. B. Petteway, Jacksonville.

Treasurer—G. A. Hurste, Jacksonville.

Coroner—D. J. Humphrey, Jacksonville.

Surveyor—J. I. Heritage, Jacksonville.

Co. Supt. of Health—Cyrus Thompson, Jacksonville.

Co. Supt. of Schools—W. M. Thompson, Richlands.

Co. Board of Education—D. F. Howard, Richlands; O. F. Justice, Snead's Ferry; Hosea Brown, Jacksonville.

County Commissioners—J. A. Pittman (chrm), Swansboro; John Williams, Richlands; B. L. Kellum, Jacksonville.

County Board of Elections—G. H. Simmons, Catharine Lake; W. H. Jarman, T. B. Henderson, Jacksonville.

JUSTICES OF THE PEACE.

Jacksonville Township—J. H. Marshburn, Angola; J. N. Gurganus, Angola; E. F. Croft, Jacksonville, R. F. D. No. 1; H. C. Canaday, Jacksonville; M. B. Kellum, Jacksonville; G. B. Foster, Jacksonville, R. F. D. No. 1; F. W. Hargett, Jacksonville.

Richlands—J. K. Batchelor, Catharine Lake; S. D. Simpson, Catharine Lake; J. E. Howard, Richlands; A. Z. Jarman, Richlands; L. J. Winstead, Richlands; F. D. Shaw, Richlands.

Stump Sound—R. B. Jarman, Verona; A. B. Yopp, Snead's Ferry; James Parker, Verona; V. T. Everett, Folkstone; H. V. Grant, Snead's Ferry.

White Oak—A. A. Eubank, Jacksonville, R. F. D. No. 1; W. T. Bray, Deppe; E. M. Morton, Jacksonville, R. F. D. No. 3; W. H. Willis, Hubert; E. O. Parker, Maysville; R. E. Gerock, Maysville; W. C. Conway, Deppe; W. A. Eubank, Hubert.

Swansboro—R. W. Henderson, Hubert; J. H. Hancock, Hubert; E. T. Provow, Marines; R. C. Morton, Hubert; B. J. Pollard, Marines; J. A. Pittman, Swansboro; D. G. Ward, Swansboro.

MINISTERS NOT IN TOWNS.

Baptist—J. A. Smith, Wilmington.

Methodist—T. J. Browning, Sneads Ferry.

Primitive Baptist—C. C. Brown, Marines; Isaac Jones, Maple Hill.

SCHOOLS AND ACADEMIES.

Sneads Ferry Graded School—Etta Freeman, Principal, Sneads Ferry.

Harris Creek Graded School—Acoree Fountain, Principal, Jacksonville.

Belgrade Graded School—B. C. Wachan, Principal, Maysville.

Dixon Graded School—Ela Walton, Principal, Dixon.

Hubert Graded School—B. H. Matthews, Principal, Hubert.

MERCHANTS NOT IN TOWNS.

Taylor, S. B., Catharine Lake.
Boggs, J. F., Catharine Lake.
Simmons, G. H., Catharine Lake.
Bruton, N. A., Jacksonville, R. F. D.
Capps, T. J., & Son, Sneads Ferry.
Walton, E. H., Sparkman.
Smith, E. S., Marines.
Marine, W., Marines.
Marine, Lewis, Marines.
Batts, J. D., Holly Ridge.
Spiva & King, Folkstone.
Everett, V. T., Folkstone.
Justice, T. F., Verona.
Justice, F. M., Verona.
Sandlin, H. A., Verona.
Morton, E. H., Verona.
Foy, J. E., & Son, Dixon.
Landin, L. M., Verona.
Morton, I. T., Jacksonville.

COTTON GINS.

Boggs, L. D., Richlands.
Sabiston, E. W., Jacksonville.
Reece, A., Jacksonville.
Walton, E. H., Sparkman.
Morton, E. H., Deepe.
Belgrade Grist Mill Co., Maysville.
Town Point Farm, Verona.
Mattocks, W. N., Silver Dale.
Costen, E. B., Richlands.
Barber, W. M., Richlands.
Henderson, I. N., Hubert.
Sanders, D. J., Hubert.
Marine, W. N. Marines.
Banks, Thos., Richlands.

SAW MILLS.

The Pine Lumber Co., Jacksonville.
Downing Lumber Co., Dixon.
Harrison, L. H., Marines.
Hitch, T. H., Jacksonville.
Hudson & Strange, Jacksonville.
Jarman, J. L., Jacksonville.
Winnewood Lumber Co., Folkstone.
Thompson, R. D., Richlands.
Cox, Arthur, Richlands.
Cox & Boggs, Jacksonville, R. F. D. No. 1.
Walton, E. H., Jacksonville, R. F. N. No. 3.

GRIST MILLS.

Cox, J. F., Catharine Lake.
Henderson, I. N., Hubert.
Linnicson-Smith-Davis Lumber Co., Hubert.
Morton, E. H., Verona.

PUBLIC SCHOOL TEACHERS.

Marshburn, Miss Zannie R., Richlands.
Thompson, Miss Lena R., Richlands.
Thompson, Miss Mabel C., Richlands.
Farmer, Miss Lena, Richlands.
Frank, Miss Mamie, Richlands.
Brock, Miss Ruth, Richlands.
Frank, C. D., Richlands.
Hall, J. W., Richlands.
Shaw, A. F., Richlands.

BANK OF ONSLOW, Jacksonville, N. C.

Capital, $10,000. Undivided Profits and Surplus, $4,200.

Interest compounded quarterly on time Certificates of Deposit at 4 per cent.

Ervin, Miss Bessie, Richlands.
Cox, Miss Ida Lee, Richlands.
Trott, Miss Laura, Richlands.
Pollard, Miss Katie, Hubert.
Walton, Miss Elda, Jacksonville.
Bryan, Miss Penie, Catharine Lake.
Marshburn, Geo. F., Richlands.
Heritage, Miss Sarah, Jacksonville.
Simpson, Miss Stella, Jacksonville.
Heritage, Miss Josephine, Jacksonville.
Trott, Miss Annie, Deppe.
Shiver, Miss Sibyl, Jacksonville.
Fountain, Miss Acoree, Richlands.
Cox, Miss Eugenia, Richlands.
Henderson, Miss Lillian, Pollocksville.
Brown, Hosea, Jacksonville.
Burton, N. A., Jacksonville.
Dixon, Miss Maud, Maysville.
Loy, H. M., Burlington.
Cooper, A. W., acksonville.
Freeman, Miss Etta, Duck Creek.
Harrell, Miss Augusta, Gumberry.
Edwards, Miss Mary, Hubert.
Russell, Miss Sue W., Hubert.
Rogers, J. D., Hubert.
Walton, Miss Mettie, Jacksonville.
Cole, Myrtle, Jacksonville.
James, Miss Mattie, Catharine Lake.
Shepard, J. L., Holly Ridge.
Petteway, Daisy, Jacksonville.
Simpson, Miss Lula, Catharine Lake.
Frank, Miss May, Richlands.
Henderson, Miss Katie B., Hubert.
Simpson, Miss Sula, Catharine Lake.
Frank, Miss Flora, Richlands.
Eubank, W. A., Maysville.
Weeks, Macy, Pelletier.
Mathews, B. H., Swansboro.
Willis, Miss Sallie M., Hubert.
Simpson, Miss Effie, Marines.
Mattocks, Mrs. Dunnie, Maysville.
Allen, Miss Nellie, Rich Square.
Morris, Miss Nancy J., Deppe.
Ward, Mrs. Gertrude B., Maysville.
Weeks, Miss Beatrice, Stella.
Henderson, Miss Annie, Deppe.
Heritage, Mrs. R. K., Jacksonville.

JACKSONVILLE.

Incorporated in, 1891. Population 1909: Whites, 500; colored, 100; total, 600.

Value real estate, $180,000; value personal property, $50,000; tax rate, 20c. on the $100; special, 25c.; total, 45c.

TOWN OFFICERS.

Mayor—H. C. Canaday.
Postmaster—John Gilman.
Chief of Police—Mr. Kellum.
R. R. Agent—H. R. Robinson, Atlantic Coast Line Railroad.
Manager Telegraph—H. R. Robinson, Western Union.
Express Agent—M. B. Humphrey.
Manager Telephone—E. S. Cox.

MINISTERS AND CHURCHES.

Methodist—W. E. Brown, Pastor.
Baptist—W. L. Britt, Pastor.
Presbyterian—S. W. Isler, Pastor.
Disciple—Hays Farish, Pastor.

SCHOOLS AND ACADEMIES.

Jacksonville High School—W. P. Cameron, Principal; Miss Gertrude Thompson, Assistant; Miss Florence Jones, Music Teacher.

BANKS AND BANKERS.

Bank of Onslow—J. W. Burton, President; G. H. Bencler, Cashier.

The Bank of Jacksonville—M. M. Capps, President; George Bryan, Cashier.

DOCTORS.

Thompson, Cyrus.
Cox, E. L.
Ward, R. W.
Kellum, B. L.

DRUGGISTS.

Jacksonville Drug Co.

GENERAL MERCHANDISE.

Hinton, R. P.
Humphrey, M. B.
Edwards, W. M.
Hurst, G. A.
Onslow Bargain House,
Petteway, C. A.
Jacksonville Supply Co.
Walton, G. T., & Son.
Cox, W. E. (Grain and Feed Stuffs).
Turner, T. J. (Furniture).
Brock, T. W. (Green Grocer).
Burton, Mrs. Minnie M. (Millinery).

HOTELS AND BOARDING HOUSES.

Jarman Hotel.
Edwards, Mrs. J. J.
Murrill House.

LIVERY STABLES.

Jarman, H. A.
Cox, J. N. (Sales Stable).
Hargett, F. W., & Son.

MANUFACTURING PLANTS.

Suffolk Lumber Co.
Jacksonville Lumber Co.
J. C. Foster Lumber Co.

COTTON GINS.

Sabiston, E. W.

BLACKSMITH SHOPS.

Lanier, S.
Avery, L. M.

LAWYERS.

Thompson, Frank.
Duffy & Koonce.
Clark, Austin.
Wooten, J. Frank.

INSURANCE AGENTS.

Kellum, F. W. K. (Fire and Life).
Humphrey, Hill (Life and Fire).

NEWSPAPERS AND EDITORS.

Weekly Enterprise—A. C. Dawson, Editor.

PRINTING OFFICE.

Jacksonville Publishing Co.

DEALERS IN BUGGIES & WAGONS

Hargett, F. W., & Son.

OIL DEALERS.

Standard Oil Co.

BUILDERS AND CONTRACTORS.

Koonce, J. L.

COFFIN DEALERS.

Avery, L. M.

BANK OF ONSLOW, *Jacksonville, N. C.*

Capital, $10,000. Undivided Profits and Surplus, $4,200.

Interest compounded quarterly on time Certificates of Deposit at 4 per cent.

SWANSBORO.

Incorporated in 1895. Population, 1909: Whites, 400; colored, none.

Value real estate, $50,000; value personal property, $75,000.

Tax Rate: 25c. on the $100.

TOWN OFFICERS.

Mayor—C. S. Pittman.
Postmaster—Mrs. J. T. Bantty.
Chief of Police—Kilby Talson.

MINISTERS AND CHURCHES.

Methodist—W. E. Brown, Pastor.
Baptist—W. L. Biggs, Pastor.

SCHOOLS AND ACADEMIES.

Swanboro High School—Miss May Francks, Principal.

DOCTORS.

Montford, W. J.

DRUGGISTS.

Cannaday, J. S., & Co.

GENERAL MERCHANDISE.

Pittman, J. A.
Moore, D. J.
Pritchard, T. H.
Watson, J .E.

HOTELS AND BOARDING HOUSES.

Pittman, J. A.
Moore, D. J.

LIVERY STABLES.

Moore, D. J.

MANUFACTURING PLANTS.

Swansboro Land & Lumber Co.

RICHLANDS.

Incorporated in 1850.

TOWN OFFICERS.

Mayor—N. Sylvester.
Postmaster—A. B. Cox.
Chief of Police—W. H. Franck.
R. R. Agent—W .T. Gardner, Dover & Southbound Railroad.

MINISTERS AND CHURCHES.

Methodist—W. E. Brown, Pastor.
Baptist—W. L. Britt, Pastor.
Disciple—J. W. Tyndall, Pastor.

SCHOOLS AND ACADEMIES.

Richlands Graded School—C. D. Franck, Superintendent.
Richlands Public High School—J. W. Hall, Principal.

BANKS AND BANKERS.

Bank of Richlands—J. E. Steed, President; G. B. Whitted, Cashier.
Peoples Bank—W. B. Venters, President; R. D. Thompson, Cashier.

DOCTORS.

Nicholson, J. L.
Sutton, C. W.

DRUGGISTS.

Ervin & Cox.

GENERAL MERCHANDISE.

Steed, M. B., & Son.
Cox & Barbee.
Taylor, J. A., & Co.
Richlands Supply Co.
Brown, J. E.
Cox & Thomas.
Pearson, R.
Pittman, J. L.
Hemby, Enoch.
Cavanaugh, Robt.
Hatch, Mrs. J. R. (Milliner).
Koonce, H. B.

HOTELS AND BOARDING HOUSES.

Hardy House.
Cox House.

LIVERY STABLES.

Cox. O. B., & Sons.

COTTON GINS.

Onslow Cotton Gin Co.

TOBACCO WAREHOUSES.

Richlands Tobacco Warehouse.
Farmers Tobacco Warehouse.
Planters Tobacco Warehouse.

ORANGE COUNTY.

COUNTY SEAT, HILLSBORO.

Formed in 1751. Named in honor of William of Orange.

Area: 375 square miles.

Population: 18,000.

Value of real estate, $2,229,314; value of personal property, $1,520,807.

Property listed in 1909 by whites, $3,536,560; by negroes, $213,563.

No. of Schools: For whites, 43; for negroes, 22.

Tax Rate: County purposes, 20c. on the $100; roads and bridges, 25c.; special, 30c. Hillsboro Township Roads.

Public Roads: Worked by free labor and taxation.

RAILROAD, TELEGRAPH AND EXPRESS COMPANIES.

North Carolina Railroad, 17.27 miles, assessed value	$808,619.12
State University Railroad, 10.14 miles, assessed value	25,049.00
The Pullman Company, assessed value	2,908.47
Southern Express Company, assessed value	2,548.30
Southern Bell Telephone & Telegraph Company, assessed value	3,294.00
Western Union Telegraph Company, assessed value	4,618.75
Chapel Hill Telephone Company, assessed value	2,275.00
Mebane-Ridgeville Telephone Company, assessed value	230.00
North Carolina Telephone Company, assessed value	283.00
Cedar Grove-Efland Telephone Company, assessed value	300.00

King's Business College

American Telephone & Telegraph Company, assessed value	1,416.00
Postal Telegraph Cable Company, assessed value	1,083.60
Orange Telephone Company, assessed value	1,402.00

COUNTY OFFICERS.

Clerk of the Court—Charles Strayhorn, Hillsboro.

Sheriff—S. W. Andrews, Hillsboro.

Register of Deeds—John Laws, Hillsboro.

Treasurer—H. L. Parrish, Hillsboro.

Coroner—T. D. Tinnon, Hillsboro.

Surveyor—J. O. Webb, Mebane, R. F. D. No. 2.

Co. Supt. of Health—C. D. Jones, Hillsboro.

Co. Supt. of Schools—T. W. Andrews, Hillsboro.

Supt. of County Home—R. D. Bain, Efland, R. F. D.

Co. Board of Education—G. C. Pickard, (chrm.), Chapel Hill; T. W. Pickell, Mebane, R. F. D. No. 1; Sterling Browning, Hillsboro, R. F. D. No. 1.

County Commissioners—J. D. Webb, (chrm.), Chapel Hill; C. E. Wilson, Hillsboro, R. F. D. No. 1; W. R. Lloyd, Chapel Hill.

County Board of Elections—J. D. Webb, (chrm.), Chapel Hill; S. A. Norris, Hillsboro; A. I. Gordon, Hillsboro.

JUSTICES OF THE PEACE.

Hillsboro Township—J. A. Harris, Hillsboro; C. P. Hines, Hillsboro; C. N. Roberson, Hillsboro.

Chapel Hill—J. W. Pendergrass, Durham, R. F. D. No. 1; W. C. Cole, Sr., Chapel Hill, R. F. D. No. 1; F. A. Duke, Chapel Hill; A. G. Barbee, Chapel Hill; O. B. Cates, Hillsboro, R. F. D. No. 3; W. J. A. Cheek, Chapel Hill.

Bingham—S. S. Webb, Mebane, R. F. D. No. 4; R. L. Smith, Chapel Hill, R. F. D. No. 3; E .M. Cates, Hillsboro, R. F. D. No. 3.

Cheeks—M. L. Efland, Efland; L. H. McAdams, Mebane, R. F. D. No. 2.

Cedar Grove—S. J. Hall, Cedar Grove; W. A. Jordan, Cedar Grove, R. F. D. No. 1; J. G. Daniel, Cedar Grove, R. F. D. No. 1.

Little River—J. A. McBrown, Rougemont, R. F. D. No. 3; J. F. Allison, Cedar Grove, R. F. D. No. 1.

Eno—D. S. Garrard, Durham, R. F. D. No. 5.

MINISTERS NOT IN TOWNS.

Baptist—J. F. Duffie, Chapel Hill, R. F. D. No. 3; Prestley Fergerson, Chapel Hill, R. F. D. No. 3.

Methodist Protestant—J. W. Strowd, Chapel Hill.

Primitive Baptist—S. P. Terry, Hillsboro, R. F. D. No. 1.

SCHOOLS AND ACADEMIES.

Bingham School—Preston L. Gray, Principal, Mebane.

Chestnut Ridge Institute—Homer Castro, Principal, Efland.

Orange Grove Academy—O. W. Petty, Principal, Hillsboro, R. F. D. No. 3.

Cedar Grove Academy—Annie. H. Hughes, Principal, Cedar Grove.

Calvander Academy—J. F. McDuffie, Principal, Chapel Hill, R. F. D. No. 3.

PHYSICIANS NOT IN TOWNS.

Hughes, C. M., Cedar Grove.

MERCHANTS NOT IN TOWNS.

Parrish, C. P., Rougemont, R. F. D. No. 3.

Gates, S. F., Rougemont, R. F. D. No. 3.

Miller, D. S., Rougemont, R. F. D. No. 3.

McDade, W. F., Rougemont, R. F. D. No. 3.

Porterfield, J. S., Cedar Grove, R. F. D. No. 1.

Laws, James, Jr., Cedar Grove, R. F. D. No. 1.

Ellis, A. A., Cedar Grove.

Oliver, T. S., Cedar Grove.

Chanler, S. P., Hillsboro, R. F. D. No. 2.

Cooper & Compton, Carr.

Forrest, D. E., Efland.

Southside Exchange, Efland.

Forrest & Forrest, Efland.

Thompson, J. C., Efland.

Hayes, Y. R., Mebane, R. F. D. No. 2.

Sykes, P. M. & Son, Mebane, R. F. D. No. 2.

Holmes, J. A., & Bro., Efland, R. F. D. No. 2.

Teer, J. P., Teer.

Perkins & Bro., Chapel Hill, R. F. D. No. 3.

Cates, A. F., Chapel Hill, R. F. D. No. 3.

Whitfield, J. R., Durham, R. F. D. No. 1.

Craig, O. F., University.

Strowd, W. M., & Son, University.

COTTON GINS.

Cates, O. B., & Co., Hillsboro, R. F. D. No. 3.

Apples, I. W., Teer.

Andrews, A. D., Teer, R. F. D. No. 1.

Morrow, J. S., & Son, Mebane, R. F. D. No. 4.

Perkins Bros., Chapel Hill, R. F. D. No. 3.

Lloyd, W. R., Chapel Hill, R. F. D. No. 3.

Lloyd & Co., Chapel Hill, R. F. D. No. 3.

Cole & Co., Chapel Hill, R. F. D.

TOUCH TYPEWRITING TAUGHT AT KING'S BUSINESS COLLEGE, INCORPORATED, CAPITAL STOCK $30,000. RALEIGH, N. C., AND CHARLOTTE, N. C.

No. 1.
Lloyd, Herbert, Chapel Hill.
Purefoy, G. W., Chapel Hill.
Sparrow, Fred, Chapel Hill.
Patterson Bros., Durham, R. F. D. No. 1.
Whitfield & Pendergrass, Durham, R. F. D. No. 1.

FLOUR, CORN AND FEED MILLS.

Miller, D. S., Rougemont, R. F. D. No. 3.
Gates, S .F., Rougemont, R. F. D. No. 3.
McBroom, J. D., Rougemont, R. F. D. No. 3.
Gray & Co., Cedar Grove, R. F. D. No. 1.
Jordan, W. A., Cedar Grove, R. F. D. No. 1.
Woods, C. N., Cedar Grove, R. F. D. No. 1.
Harris, W. L., Cedar Grove, R. F. D. No. 2.
Nicholson & Co., Efland, R. F. D. No. 1.
Efland Milling Co., Efland.
Teer, J. P., Teer.
Andrews, A. D., Teer, R. F. D. No. 1.
Morrow, J. S., & Sons, Mebane, R. F. D. No. 4.
Perkins Bros., Chapel Hill, R. F. D. No. 3.
Lloyd, W. R., Chapel Hill, R. F. D. No. 3.
Lloyd & Co., Chapel Hill, R. F. D. No. 3.
Lloyd, Herbert, Chapel Hill.
Purefoy, G. W., Chapel Hill.
Sparrow, Fred, Chapel Hill.
Patterson Bros., Durham, R. F. D. No. 1.

SAW MILLS.

Overaker, George, Hillsboro, R. F. D. No. 1.
Murray, C., Hillsboro, R. F. D. No. 1.
Murray, J. H., Hillsboro, R. F. D. No. 1.
Johnson & Co., Hillsboro.
Riley & McRee, Rougemont, R. F. D. No. 3.
Hawkins, H .T., Cedar Grove, R. F. D. No. 1.
Jordan, W. A., Cedar Grove, R. F. D. No. 1.
Woods, C. N., Cedar Grove, R. F. D. No. 1.
Parker, Henry, Hillsboro, R. F. D. No. 2.
Cooper, P. L., Carr.
Efland Milling Co., Efland.
Tilley, C. C., Efland, R. F. D. No. 2.
Apple, J. W., Teer.
Morrow, J. S., & Sons, Mebane, R. F D. No. 4.
Perkins Bros., Chapel Hill, R. F. D. No. 3.
Lloyd & Co., Chapel Hill, R. F. D. No. 3.
Andrews, A. D., Teer, R. F. D. No. 1.
Cole & Co., Chapel Hill, R. F. D. No. 1.
Purefoy, G .W., Chapel Hill.
Sparrow, Fred, Chapel Hill.
Patterson Bros., Durham, R. F. D. No. 1.

EXCELSIOR MILLS.

Orange Manufacturing Co., Efland.

PUBLIC SCHOOL TEACHERS.

Andrews, W. V., Chapel Hill, R. F. D. No. 3.
Blue, Miss Janie, Efland.
Blue, Miss Nannie, Efland.
Bynum, S. W., Hillsboro, R. F. D. No. 3.
Bynum, Mrs. S. W., Hillsboro, R. F. D. No. 3.
Claytor, D. A., Chapel Hill, R. F. D. No. 2.
Claytor, Miss Margaret, Chapel Hill, R. F. D. No. 2.
Craig, Miss Ella, Blackwood.
Craig, M. E., Durham.
Carter, Miss Annie, Hillsboro.
Chandler, Miss Helen L., Rougemont.
Cates, H. S., Hillsboro, R. F. D. No. 3.
Daniel, Miss Martha, Hurdle Mills.
Dodson, Miss Corina, Hillsboro, R. F. D. No. 3.
Efland, Miss Sallie B., Efland.
Faucette, Miss Maude, Efland.
Forrest, Miss Agnes, Efland.
Haley, Miss Nina, Hillsboro, R. F. D. No. 1.
Hester, Miss Maude, Hillsboro.
Holloway, Miss Lessie, West Durham.
Howard, James, Mebane, R. F. D. No. 2.
Jordan, Miss Daisy, Hurdle Mills.
Jones, Miss Miriam, West Durham.
Johnson, Miss Addie L., West Durham, R. F. D. No. 1.
Kenion, Miss Jean, Hillsboro, R. F. D. No. 1.
Lasley, Miss Cora, Mebane.
Lunsford, Miss Lillian, Rougemont.
Lloyd, J. T., Teer, R. F. D. No. 1.
Lockhart, S. P., Chapel Hill, R. F. D. No. 2.
Lyon, Miss Lorena, Durham.
McCauley, Miss Mary, Efland.
McDade, Miss Ruth, Rougemont.
Morrow, Miss Myrtle, Mebane, R. F. D. No. 4.
McFarland, Mrs. M. M., Hillsboro.
Nichols, Miss Lois, Rougemont.
Noell, Miss Carrie Belle, Teer
Petty, W. O., Hillsboro.
Reynolds, Miss Willie Maie, Hillsboro, R. F. D. No. 3.
Roberson, Miss Lula, Hillsboro, R. F. D. No. 3.
Rogers, Miss Maude, Cedar Grove.
Strowd, T. W., Chapel Hill.
Strowd, Mrs. T. W., Chapel Hill.

Penmanship KING'S BUSINESS COLLEGE

Thompson, Miss Lillian, Efland.
Thompson, Miss Florabelle, Efland.
Terrell, Miss Leonie, Cedar Grove.
Tinnin, Miss Mary I., Hillsboro.
Umstead, Miss Myrtle, West Durham.
Villines, Miss Hattie, Rougemont.
Wilkerson, Miss Ida, Roxboro.
Wilkerson, Miss Bessie, Hillsboro, R. F. D. No. 2.
Wright, Miss Olga, Hillsboro, R. F. D. No. 2.
Wilson, R. M., Hillsboro.
McCauley, Miss Sudie, Chapel Hill.
Highsmith, E. M., Chapel Hill.
Hall, Miss Ara B., Graham.

HILLSBORO.

Incorporated in 1759.

Population, 1909: Whites, 1,800; colored, 700; total, 2,500.

Value real estate, $190,320; value personal property, $272,367.

Tax Rate: 40c. on the $100.

TOWN OFFICERS.

Mayor—Frank Nash.

Postmaster—C. G. Rosemond.

Chief of Police—W. P. McDade.

R. R. Agent—J. M. O'Neal, Southern Railway.

Manager Telegraph—J. M. O'Neal, Western Union.

MINISTERS AND CHURCHES.

Epicopal—S. Paxson Walters, Rector.

Presbyterian—H. S. Bradshaw, Pastor.

Methodist—S. F. Nicks, Pastor.

Baptist—I. C. Hocutt, Pastor, Chapel Hill.

SCHOOLS AND ACADEMIES.

Mrs. Bragg and Miss Heartt—Mrs. Mary Bragg and Miss Alice Heartt.

Hillsboro High School—R. M. Wilson, Principal.

BANKS AND BANKERS.

Bank of Orange—J. S. Spurgeon, President; P. C. Collins, Cashier.

DOCTORS.

Jones, C. D.
Mebane, W. N.

DRUGGISTS.

Hayes, W. A.
West End Drug Co.

GENERAL MERCHANDISE.

Webb, H. W. & I. C.
Durham-Parish Co.
Reynolds, R. T., & Co.
Forrest, O. J. & B. B.
Rosemond, E. A.
Jordan Bros.
Cole, S. E.
New York Stock Co.
Steward, W. E.
Brown, N. W., & Co.
West End Grocery Co.
Neal ,C. C.

HOTELS AND BOARDING HOUSES.

Corbinton Inn.
Richards House.
Cole House.

LIVERY STABLES.

Brown & Gordon.
Brown & Turner.

MANUFACTURING PLANTS.

Eno Cotton Mills.
Bellevue Manufacturing Co.
Hillsboro Milling & Manufacturing Co.
Bivins Bros. (Planing Mill).
J. C. Rosemond (Shuttle Block Mill).
J. D. Tinnin (Saw Mill).

INSURANCE AGENTS.

Collins, P. C.
Turner, C. D.
Blackley, O. G.

LAWYERS.

Graham, John W.
Turner, C. D.
Gattis, S. M.
Nash, Frank.

NEWSPAPERS.

Orange County Observer—Joseph A. Harris, Editor.

REAL ESTATE.

Hillsboro Real Estate and Improvement Co.—H. W. Webb, President; P. C. Collins, Secretary.

DENTISTS.

Spurgeon, J. S.

CHAPEL HILL.

Population, 1909: 1,400; No. white polls, 122; No. colored polls, 59.

Value real estate, $345,915; value personal property, $493,862.

Tax Rate: 25c. on the $100; 25c. for schools.

TOWN OFFICERS.

Mayor—A. S. Barbee.

Chief of Police—J. M. Whitaker.

City Clerk—C. B. Griffin.

Treasurer—C. B. Griffin.

Tax Collector—J. M. Whitaker.

City Attorney—W. S. Robeson.

City Supt. of Health—E. A. Abernethy.

Postmaster—W. E. Lindsay.

R. R. Agent—W. E. Stone, Southern Railway.

Express Agent—Albert Lloyd.

Telegraph Manager—R. R. Bost, Western Union.

MINISTERS AND CHURCHES.

Baptist—J. W. Wildman, Pastor.

Episcopal—R. W. Hogue, Rector.

Methodist—W. B. Royal, E. E. Barnette, Pastors.

SCHOOLS AND ACADEMIES.

Chapel Hill Graded School—J. H. Highsmith.

COLLEGES.

THE UNIVERSITY OF NORTH CAROLINA.
(115th Year).

Officers:

FRANCIS P. VENABLE, President.

KING'S BUSINESS COLLEGE IS ENDORSED BY THE RALEIGH CHAMBER OF COMMERCE. THERE IS NO BETTER SCHOOL AT ANY PRICE. SEND FOR CATALOGUE. ADDRESS, J. H. KING, PRES., RALEIGH OR CHARLOTTE, N. C.

EBEN ALEXANDER, Dean.
ALBERT E. WOLTZ, Bursar.
THOMAS J. WILSON, JR., Registrar.
CHARLES T. WOOLLEN, Proctor.

Faculty.

FRANCIS PRESTON VENABLE, Ph. D., LL.D., D. S., President.
KEMP PLUMMER BATTLE, LL.D., Professor Emeritus of History.
THOMAS HUME, D. D. LL.D., Professor Emeritus of English Literature.
WALTER DALLAM TOY, M. A., Professor of Germanic Languages and Literature.
EBEN ALEXANDER, Ph. D., LL.D., Professor of the Greek Language and Literature.
WILLIAM CAIN, C. E., Professor of Mathematics.
HENRY HORACE WILLIAMS, A. B., B. D., Professor of Philosophy.
HENRY VANPETERS WILSON, Ph. D., Professor of Zoology.
COLLIER COBB, A. M., Professor of Geology and Mineralogy.
CHARLES STAPLES MANGUM, A. B., M. D., Professor of Anatomy.
EDWARD VERNON HOWELL, A. B., Ph. D., Professor of Pharmacy.
MARCUS CICERO STEPHENS NOBLE, Professor of Pedagogy.
ISAAC HALL MANNING, M. D., Professor of Physiology.
HUBERT ASHLEY ROYSTER, A. B., M. D., Professor of Gynecology.
WISCONSIN ILLINOIS ROYSTER, M. D., Professor of Medicine.
AUGUSTUS WASHINGTON KNOX, M. D., Professor of Surgery.
RICHARD HENRY LEWIS, A. B., M. D., Professor of Diseases of the Eye and of General Hygiene.
KEMP PLUMMER BATTLE, JR., A. B., M. D., Professor of Diseases of the Ear, Nose and Throat.
GEORGE HOWE, Ph. D., Professor of the Latin Language and Literature.
HENRY McKEE TUCKER, M. D., Professor of Obstetrics.
JAMES McKEE, M. D., Clinical Professor of Mental and Nervous Diseases.
JOSEPH HYDE PRATT, Ph. D., State Geologist and Professor of Economic Geology.
CHARLES HOLMES HERTY, Ph. D., Smith, Professor of General and Industrial Chemistry.
NATHAN WILSON WALKER, A. B., Professor of Secondary Education.
WILLIAM DeBERNIERE MACNIDER, M. D., Professor of Pharmacology and Bacteriology.
JAMES WILLIAM McGEE, JR., M. D., Professor of Diseases of Children.
CHARLES LEE RAPER, Ph. D., Professor of Economics.
DAVID HOUGH DOLLEY, A. M., M. D., Professor of Histology and Pathology.
EDWARD KIDDER GRAHAM, A. M., Professor of English.
THOMAS RUFFIN, LL. M., D. C. L., Professor of Law.
WILLIAM CHAMBER COKER, Ph. D., Professor of Botany.
ARCHIBALD HENDERSON, Ph. D., Professor of Pure Methematics.
JAMES EDWARD LATTA, A. M., Professor of Electrical Engineering.
JOSEPH GREGOIRE DeROULHAC HAMILTON, Ph. D., Alumni Professor of History.
ANDREW HENRY PATTERSON, A. M., Professor of Physics.
HENRY M'GILBERT WAGSTAFF, Ph. D., Professor of History.
EDWIN MIMS, Ph. D., Professor of English.
PATRICK HENRY WINSTON, A. B., Professor of Law.
WILLIAM MORTON DEY, Ph. D., Professor of the Romance Languages and Literature.
ALVIN SAWYER WHEELER, Ph. D., Associate Professor of Organic Chemistry.
THOMAS JAMES WILSON, JR., Ph. D., Associate Professor of Latin.
JAMES EDWARD MILLS, Ph. D., Associate Professor of Physical Chemistry.
WILLIAM STANLEY BERNARD, A. M., Associate Professor of Greek.
MARVIN HENDRIX STACY, A. M., Assocoate Professor of Civil Engineering.
LOUIS ROUND WILSON, Ph. D., Associate Professor of Library Administration.
ROBERT BAKER LAWSON, M. D., Associate Professor of Anatomy.
PALMER COBB, Ph. D., Associate Professor of German.
JAMES FINCH ROYSTER, Ph. D., Associate Professor of English.
GEORGE MACFARLAND McKIE, A. B., Associate Professor of Public Speaking.
ROYALL OSCAR EUGENE DAVIS, Ph. D., Associate Professor of General Chemistry.
GEORGE WESTON MITCHELL, Associate Professor of Drawing.
JOHN MANNING BOOKER, A. B., Associate Professor of English.
OLIVER TOWLES, A. B., Associate Professor of Romance Languages.
ROBERT SHERWOOD M'GEACHY, M. D., Instructor in Therapeutics and Anaesthetics.
THOMAS FELIX HICKERSON, A. M., Instructor in Mathematics.
RALPH SANDERS STEVENS, M. D., Demonstrator of Clinical Pathology.
WILLIAM MONCURE, JR., M. D.,

King's Business College (INCORPORATED)
Raleigh and Charlotte, N. C.

Instructor in Orthopedic Surgery.
CLAUDE OLIVER ABERNETHY, B. S., M. D., Demonstrator of Anaesthetics.
JOHN SASSER McKEE, M. D., Demonstrator of Obstetrics.
HARRY NELSON EATON, A. M., Instructor in Geology.
JAMES MOSES GRAINGER, A. M., Instructor in English.
ADOLF VERMONT, A. M., Instructor in the Romance Languages.
GEORGE KENNETH GRANT HENRY, A. M., Instructor in Latin.
JULIAN COLGATE HINES, JR., S. M., Instructor in Mathematics.
THOMAS J. McMANIS, Instructor in Physics.
CLAUD HOWARD, A. M., Instructor in English.
COLIN C. ALEXANDER, A. M., instructor in English.
JONAS M. COSTNER, JR., A. B., Instructor in Mathematics.
JOHN G. BEARD, Ph. G., Instructor in Pharmacy.
HAMPDEN HILL, S. B., Instructor in Chemistry.
WALTER H. GRIMES, Instructor in Law.
EUGENE J. NEWELL, A. B., Fellow in Chemistry.
ERNEST N. TILLETT, A. M., Fellow in Chemistry.
WILLIAM L. LONG, A. B., Fellow in Greek.
HARRY CLAY ROBERTS, Assistant in Anatomy.
JOHN E. RAY, A. B., Assistant in Bacteriology.
ELDEN BAYLEY, Assistant in Botany.
DUNCAN MacRAE, S. B., Assistant in Chemistry.
THOS. P. NASH, JR., Assistant in Chemistry.
WM. M. OATES, A. B., Assistant in Chemistry.
JAMES H. WHARTON, Assistant in Chemistry.
ROSCOE F. MAUSER, A. B., Assistant in Physiological Chemistry.
WM. H. FRY, Assistant in Geology.
FRANCIS E. WINSLOW, A. B., Assistant in German.
CHARLES E. McINTOSH, Assistant in History.
JAMES W. FARRIOR, M. E., Assistant in Histology.
FRANK WRENN, A. B., Assistant in Histology.
WM. S. COULTER, A. B., Assistant in Latin.
JAMES M. HARPER, Assistant Demonstrator of Clinical Pathology.
Wm. R. EDMONDS, Assistant in Physics.
ALEXANDER L. FEILD, Assistant in Physics.
JUNIUS S. KOINER, JR., Assistant in Physics.
HAL F. BOATWRIGHT, Assistant in Zoology.
ORREN W. HYMAN, Assistant in Zoology.

HOTELS AND BOARDING HOUSES.

Pickard's Hotel.
University Inn.
University Common.
Central Hotel.
McRea, Mrs. R. S.
Kluttz, Mrs. A. A.
Berry, Mrs. Mary.
Cheek, Mrs. W. J. A.
Merritt, Mrs. J. E.
Macauley, Mrs. S. J
Burch, Mrs. Mary.
Nevill, Mrs. E. W.
Archer, Mrs. Josephine.
Cole, Mrs. J. C.
Gattis, Mrs.

BANKS AND BANKERS.

The Bank of Chapel Hill—C. H. Herty, President; J. O. Taylor, Cashier.
The Peoples Bank—N. H. Williams, President; W. E. Hutchins, Cashier.

BOOK STORES.

Kluttz, A. A.
Harris, J. T.

BUTCHERS AND DEALERS IN CATTLE.

Creel, John.
Flanner, Sallie.
Sykes, Graham.
Leigh, R. M.

COTTON AND HOSIERY MILLS.

Durham Hospiery Mill, No. 4.

CONTRACTORS AND BUILDERS.

Taylor, Richard.

COAL AND WOOD DEALERS.

Pickard, G. C., & Bro.

DENTISTS.

Lynch, Wm.

DRUGGISTS.

Eubanks, Clyde.
University Drug Store.

DOCTORS.

Abernethy, E. A.
Mangum, C. S.
Manning, Isaac.
McNider, W. DeB.

GENERAL MERCHANDISE.

Patterson, H. H.
Pickard, J. F.
Tankersley, W. L.
Strowd, R. L.
MacCauley, D.
Kluttz, A. A.
Griffin, C. B.
Brockwell, I. J.
Temples, W. A.
Durham, L. J.
Eubanks, R. A.
Webb, J. D.

POWER AND LIGHT COMPANIES.

University of North Carolina.

KING'S BUSINESS COLLEGE (INC.) HAS THE UNQUALIFIED ENDORSEMENT OF EVERY BUSINESS MAN IN RALEIGH, CHARLOTTE, OR NORTH CAROLINA, WHO IS FAMILIAR WITH ITS WORK. SEND FOR CIRCULARS.

FISH AND OYSTER DEALERS.
Gouch, J. E.

FUNITURE DEALERS.
Strowd, R. L.

HARDWARE DEALERS.
Herndon, S. L.

INSURANCE AGENTS.
Chapel Hill Insurance and Realty Co.

JEWELERS.
Sorrell, W. B.
Cates, Eugene.

LAWYERS.
Roberson, W. S.

LUMBER M'F'R'S'. AND DEALERS.
Herndon, S. L.

MACHINERY DEALERS.
Strowd, R. L.

PAINT AND OIL DEALERS.
Herndon, S. L.

PAINTERS.
Taylor, Richard .

PLUMBERS.
Foister, J. L.

PHOTOGRAPHERS.
Sorrell, W. B.

PRINTING OFFICES.
University Printing Office.

NEWSPAPERS AND EDITORS.
The Weekly News—W. B. Thompson, Editor.
The Tar Heel—F. P. Graham, Editor.
U. N. C. Magazine—J. B. Reeves, Editor.
University Record—(U. Faculty.)

REAL ESTATE AGENTS.
Chapel Hill Insurance and Realty Co.

SHINGLE DEALERS.
Herndon, S. L.

TAILORS.
Boger, W. H.

UNDERTAKERS AND EMBALMERS.
Herndon, S. L.

PAMLICO COUNTY.

COUNTY SEAT, BAYBORO.

Formed in 1872. Named in honor of Pamlico Sound.
Area, 360 square miles.
Population, 9,002. White males, 2,790; white females, 2,701; negro males, 1,303; negro females, 1,392; foreign born, 5.
Value of real estate, $1,081,256; value of personal property, $418,393.
Property listed in 1909 by whites, $1,393,274; by negroes, $106,375. No. white polls, 956; No. negro polls, 506.
No. of Schools: For whites, 22; for negroes, 12.
Tax Rate: County purposes, 23 2-3c. on the $100; road and bridges, 20c.; special, 15c.; county bonded debt, $20,000.
Public Roads: No. miles, 180. Worked by taxation and hands under Law of 1909.

RAILROAD, TELEGRAPH & EXPRESS COMPANIES.

Western Union Telegraph Co., assessed value	$ 480.35
Norfolk & Southern Railway, 21.47 miles, assessed value	213,670.50
Pamlico & Beaufort Telephone Co., assessed value	1,378.00
Washington & Vandemere Railroad, 6.50 miles, assessed value	14,178.12
Southern Express Co., assessed value	2,600.37

Superior Court Terms: Spring term, 18th April; Fall term, 28th October.

COUNTY OFFICERS.

Clerk of the Court—Geo. T. Farnell, Bayboro.
Sheriff—G. R. Brinson, Baird's Creek.
Register of Deeds—E. C. Rose, Stonewall.
Treasurer—C. S. Weskett, Bayboro.
Coroner—R. M. Daniels, Stonewall.
Surveyor—John P. Tingle, Grantsboro.
Co. Supt. of Health—D. A. Dees, Bayboro.
Co. Supt. of Schools—V. C. Daniels, Oriental.
Supt. of County Home—G. W. Reel, Bayboro.
Co. Board of Education—H. L. Gibbs (chrm), B. F. McCotter, James Potter.
County Commissioners—A. B. Campen (chrm), Alliance; Paul Woodard, Benjamin Potter.
County Board of Elections—D. B. Hooker (chrm), Bayboro; C. A. Flowers, Cash Corner; J. L. Riggs.

JUSTICE OF THE PEACE.

No. 1 Township—N. F. Dixon, Grantsboro; B. E. Willis, Bairds Creek; B. H. Holton, New Bern, R. F. D.; J. E. Stapleford, New Bern, R. F. D.; J. L. Harrison, Grantsboro; N. G. Brinson, Reelsboro; W. A. Banks, Grantsboro.
No. 2—A. F. Leary, Florence; Calvin Mills, Pamlico; J. M. Caroon,

Typewriting KING'S BUSINESS COLLEGE

Stonewall; E. S. Broughton, Merritt; B. D. Eubank, Stonewall.

No. 3—W. K. Jones, Messic; J. T. Swindell, Bayboro; J. T. Dawson, Alliance; R. M. Tingle, Alliance; V. D. McCotter, Cash Corner; R. B. Phipps. Vandemere; R. V. Ewell, Bayboro.

No. 4—James Potter, Lowland; J. R. Sadler, Hobucken; R. E. Rice, Lowland; W. A. Alcock, Hobucken; P. M. Carawan, Hobucken; J. D. Sadler, Hobucken.

MINISTERS NOT IN TOWNS.

Holton, A. J., Sr., New Bern, R. F. D.
Brinson, W. W., Reelsboro.
Lewis, John, Grantsboro.

MERCHANTS NOT IN TOWNS.

Campen, A. B., Alliance.
Campen, Samuel, Alliance.
Reel, J. B., Reelsboro.
Wayne, W. N., Olympia.
Reel, J. E., Bairds Creek.
Reel, Joseph M., Arapahoe.
Reel, H. A., Arapahoe.
Harris, Lovic, Kershaw.
Jordan, Jacob, Oriental.
Spruill & Caroon, Ashwood .
Paul, C. E. Pamlico.
Wise, E. G., Pamlico.
Martin, J. W., Florence.
Trent Supply Co., Merritt.
Alfred, J. W., Maribel.
Rice, J. S., Maribel.
Maribel Supply Co., Maribel .
Muse, J. C., & Co., Cash Corner.
Mayo, W. T., & Son. Messic.
McCotter, D. C., & Co., Messic.
Morris, Joseph, Messic.
Alcock, W .F., Hobucken.
Sadler, Benj. A., Hobucken.
Clark, S. J., Lowland.

COTTON GINS.

Reel, J. B., Reelsboro.
Wharton, Levi, Ashwood.
Woodard & Dean, Pamlico.
Fowler, C. H., & Co., Merritt.
Swan, Chas., Maribel.
Muse, J. C., & Co., Cash Corner.
Hooker, W. W., & Co., Alliance.
Campen, A. B., Alliance.

CORN AND FEED MILLS.

Reel, J. B., Reelsboro.
Wharton, Levi, Ashwood.
Campen, A. B., Alliance.

SAW MILLS.

Reel, J. B., Reelsboro.
Hooker, W. W., & Co., Alliance.
Green, D. H., Callison.
Dean & Woodard, Pamlico.

PUBLIC SCHOOL TEACHERS.

Bennett, Miss Cassie, Arapahoe.
Brinson, Miss Lillie, Reelsboro.
Brinson, Miss Lizzie, Reelsboro.
Brinson, Miss Lillian, Reelsboro.
Brinson, F. C., Reelsboro.
Brinson, C. E., Arapahoe.
Broadwaters, Miss Ella, Florence.
Broughton, Miss Bertha, Merritt.
Cowell, Miss Mary L., Bayboro.
Cahoon, Miss Ida, Alliance.
Cahoon, Miss Minnie, Alliance.
Carawan, Miss Lizzie, Lowland.
Caffrie, Daniel, Pamlico.
Carawan, C. G., Lowland.
Carawan, H. B., Lowland.
Croswell, W. H., Stonewall.
Dunn, C. K., Arapahoe.
Holton, Miss Hattie, New Bern, R. F. D. No. 1.
Hayes, Miss Susie E., Maribel.
Hardison, John, Alliance.

BAYBORO.

Incorporated in 1881.

Population, 1909: Whites, 176; colored, 172; total, 348.

Value real estate, $48,818; value personal property, $21,724; tax rate, 25c. on the $100.

TOWN OFFICERS.

Mayor—R. V. Ewell.
Postmaster—J. R. Rice.
Chief of Police—E. A. Hough.
R. R. Agent—J. L. Dixon, Norfolk & Southern Railway.
Manager Telegraph—J. L. Dixon, Western Union.

MINISTERS AND CHURCHES.

Methodist—Frank T. Fulcher, Pastor.
Baptist—N. P. Stallings, Pastor.

SCHOOLS AND ACADEMIES.

Public School—Mrs. N. P. Stallings, Principal.

BANKS AND BANKERS.

Bank of Pamlico—W. J. Swan, President; G. F. Farnell, Cashier.

DOCTORS.

Dees, D. A.

NEWSPAPERS AND EDITORS.

The Bayboro Sentinel—W. T. Caho, Editor.

INSURANCE AGENTS.

Rawls, Z. V.
Rice & Green.

LAWYERS.

Caho, W. T.
Rawls, Z. V.

GENERAL MERCHANDISE.

Rice, J. R.
Riggs, J. L.
Hough, C. P.

HOTELS AND BOARDING HOUSES.

Bayboro Inn.

LIVERY STABLES.

Weskett, C. S., & Co.
Daniels, Albin.

MANUFACTURING PLANTS.

Pamlico Chemical Co. (Fertilizers).
Pickles, E. H. (Saw Mill).
Pickles, E. H. (Grist Mill).
Pickles, E. H. (Truck Barrels).
Cowell, J. F., & Co., (Gin).
Bayboro Land & Lumber Co. (Saw Mill).

ORIENTAL.

Incorporated in 1899. Population, 1909: Whites, 1,000; colored, 200; total,

KING'S BUSINESS COLLEGE HAS AN EXPERT PENMAN IN CHARGE OF THE PENMANSHIP DEPARTMENT. WE PROVE THAT WE HAVE THE BEST IN ALL DEPARTMENTS. WRITE FOR OUR PROPOSITIONS.

1,200.

Value real estate, $169,900; value personal property, $28,921; tax rate, 50c. on the $100.

TOWN OFFICERS.

Mayor—S. W. Everett.
Postmaster—P. J. Delmar.
Chief of Police—J. B. Mallison.
R. R. Agents—W. J. Smith, Norfolk & Southern Railway.
Manager Telegraph—W. J. Smith, Western Union.

MINISTERS AND CHURCHES.

Methodist—Walter Patton, Pastor.
Baptist—N. P. Stallings, Pastor.
Disciple—R. I. Rogers, Pastor.
Baptist (Free Will)—C. V. Parker, Pastor.

BARBER SHOPS.

Barnes, Plummer.

LAWYERS.

Gibbs, H. L.

SCHOOLS AND ACADEMIES.

Oriental High School—J. E. Pearson, Principal.

INSURANCE AGENTS.

Pamlico Insurance & Trust Co.

NEWSPAPERS AND EDITORS.

Oriental News—E. J. Land & Co., Editors and Proprietors.

BANKS AND BANKERS.

Bank of Oriental—Geo. H. Roberts, President; J. Will Miller, Cashier.

DOCTORS.

Bell, G. G.
Daniels, O. C.
Simpson, J. R.

GENERAL MERCHANDISE.

Haskins, A. W.
Midgette, Geo. W.
Stephens, A. H.
Roper, Jno. L., Lumber Co.
Caroon & Tarkington.
Dixon, L. A., & Co.
Langley, C. T., Furniture Co.
Griffiin, G. L., & Co.
Dunn, J. G., & Co.
Johnson, C. W. (Cafe).

GRIST MILLS.

Caroon, J. E.

HOTELS AND BOARDING HOUSES.

Everett Hotel.
Caroon Hotel.
Mason Boarding House.
Whitehurst Boarding House.

LIVERY STABLES.

Caroon, J. E.
Daniels, Geo.
White, E. J., & Son.

MANUFACTURING PLANTS.

Jno. L. Roper Lumber Co. (Saw Mill).
Oriental Manufacturing Co., (Saw and Ginnery).
Oriental Ice & Fuel Co.
Oriental Concrete Works.

DENTISTS.

McCotter, S. D.

VANDEMERE.

Incorporated in 1895. Population, 1909: Whites, 150; colored, 100; total, 250.

Value real estate, $25,000; value personal property, $15,000; tax rate, 10c. on the $100.

TOWN OFFICERS.

Mayor—R. B. Phipps.
Postmaster—Phil. C. Jones.
Chief of Police—C. L. Edwards.
R. R. Agent—W. C. Andrews, Atlantic Coast Line.
Manager Telegraph—W. C. Andrews, Western Union.

MINISTERS AND CHURCHES.

Baptist—N. P. Stallings, Pastor.

SCHOOLS AND ACADEMIES.

District No. 3—Mrs. R. H. Lane, Principal.

GENERAL MERCHANDISE.

McCotter, S. F., & Bro.
Holton, U .C.
Flowers & Hickman.
Edwards, J. H.

HOTELS AND BOARDING HOUSES.

Holton, Mrs. U. C.
Fowler, Mrs. J. L.

LIVERY STABLES.

McCotter, S. F., & Bro.

MANUFACTURING PLANTS.

Bayboro Lumber Co.
Vandemere Oyster Packing Co.

STONEWALL.

Incorporated in 1870. Population, 1909: Whites, 86; colored, 74; total, 160.

Value real estate, $10,000; value personal property, $42,000; tax rate, 10c. on the $100.

TOWN OFFICERS.

Mayor—E. C. Ross.
Postmaster—S. W. Ferebee.
Chief of Police—T. T. Gaskins.
R. R. Agent—S. W. Ferebee, Norfolk & Southern Railway.

MINISTERS AND CHURCHES.

Methodist—Frank L. Fulcher, Pastor.

SCHOOLS AND ACADEMIES.

Stonewall Public School—W. H. Croswell, Jr., Principal.

DOCTORS.

Attmore, Geo. S.

GENERAL MERCHANDISE.

Fowler, C. H., & Co.
Ferebee & Gatlin.

HOTELS AND BOARDING HOUSES.

Ross, E. C.

MANUFACTURING PLANTS.

Hadder Mill Co. (Inc.) (Saw Mill).
Fowler, C. H., & Co. (Cotton Gin).
Ferebee, S. W., & Co. (Cotton Gin).
Bay River Lumber Co. (Saw Mill).

KING'S BUSINESS COLLEGE

BOOKKEEPING, SHORTHAND AND ENGLISH TAUGHT AT KING'S BUSINESS COLLEGE, BY EXPERTS. SEND FOR CATALOGUE.

PASQUOTANK COUNTY.

COUNTY SEAT, ELIZABETH CITY.

Formed in 1728. Name derived from the Pasquotank tribe of Indians who once occupied the section.

Area: 240 square miles.

Population: 18,253. White males, 4,452; white females, 4,236; negro males, 4,478; negro females, 4,726; foreign born, 61.

Value of real estate, $2,714,288; value personal property, $2,005,126.

Property listed in 1909 by whites, $4,420,069; by negroes, $299,345.

No. of Schools: For whites, 21; for negroes, 17.

Tax Rate: County purposes, 27c. on the $100; roads and bridgts. 15c.

Public Roads: No. miles, 250. Worked by convict system.

RAILROAD, TELEGRAPH AND EXPRESS COMPANIES.

LeRoy Steamboat Company, assessed value	$ 10,000.00
Southern Express Company, assessed value	2,072.30
Western Union Telegraph Company, assessed value	960.70
Norfolk & Southern Railway, 22.29 miles, assessed value	221,831.02
Elizabeth City Electric Light & Power Company, assessed value	7,350.00
Elizabeth City Water & Power Company, assessed value	400.00
Norfolk & Carolina Telephone & Telegraph Co., assessed value	8,482.00
Elizabeth City Sewerage Company, assessed value	4,450.00
Eastern Carolina Transportation Company, assessed value	1,550.00

Superior Court Terms: January 17th, two weeks for civil cases only; March 14th, one week for civil and criminal cases; September 19th, one week for civil and criminal cases.

COUNTY OFFICERS.

Clerk of the Court—Wm. H. Jennings, Elizabeth City.

Sheriff—Charles Reid, Elizabeth City.

Register of Deeds—Joseph C. Spence, Elizabeth City.

Treasurer—James P. Thompson, Elizabeth City.

Coroner—Isaiah Fearing, Elizabeth City.

Surveyor—Jesse J. Morris, Elizabeth City.

Co. Supt. of Health—Herbert T. Aydlett, Elizabeth City.

Co. Supt. of Schools—George R. Little, Elizabeth City.

Supt. of County Home—Samuel Jarvis, Elizabeth City.

Co. Board of Education—John C. James, Jr., Weeksville, R. F. D. No. 1; W. A. Foster, Elizabeth City, R. F. D. No. 4; J. M. LeRoy, Elizabeth City.

County Commissioners—George M. Scott (chrm), Nathan G. Grandy, Elizabeth City; Elihu Onley, Elizabeth City, R. F. D. No. 5; George D. Sherlock, Elizabeth City, R. F. D. No. 1; Wm. P. Williams, Elizabeth City, R. F. D. No. 6.

County Board of Elections—M. B. Sawyer (chrm.), A. L. Pendleton, John P. Overman, Elizabeth City.

JUSTICES OF THE PEACE.

Elizabeth City Township—T. B. Wilson, M. N. Sawyer, J. C. Spence, H. T. Greenleaf, Sr., Nathan R. Parker, Elizabeth City.

Mount Hermon—B. G. Winslow, Okisko; D. W. Morgan, Samuel K. Simpson, Charles M. Munden, Elizabeth City, R. F. D. No. 5.

Newland—William J. Albertson, Josiah R. Brite, Elizabeth City, R. F. D. No. 4; William J. Williams, Elizabeth City, R. F. D. No. 6.

Nixonton—Joseph B. Walston, William H. Stanton, Elizabeth City, R. F. D. No. 1; J. L. Brock, Elizabeth City, R. F. D. No. 2.

Providence—Joseph M. Jennings, Miles E. Davis, Joseph G. Harris, Elizabeth City, R. F. D. No. 3.

Salem—J. C. James, Jr., Thomas Jennings, J. T. Chory, James E. Corbett, Wm. J. Saunders, Weeksville, R. F. D. No. 1; Thomas Meads, Weeksville.

MINISTERS NOT IN TOWNS.

Baptist—Joseph B. Ferebee, W. R. Haight, Elizabeth City.

Primitive Baptist—Chas. Meads, Weeksville, R. F. D. No. 1.

Methodist Episcopal, South—C. P. Jerome, South Mills; H. M. Jackson, J. Y. Old, Elizabeth City.

Episcopal—C. F. Smith, Elizabeth City.

PHYSICIANS NOT IN TOWNS.

Lister, E. W., Weeksville.

MERCHANTS NOT IN TOWNS.

Sawyer & Lister, Elizabeth City, R. F. D. No. 1.

Sawyer & Meads, Elizabeth City, R. F. D. No. 1.

Pendleton, N. D., Elizabeth City, R. F. D. No. 1.

Raper, R. D., Elizabeth City, R. F. D. No. 1.

Raper, Caleb, Elizabeth City, R. F. D. No. 1.

Cartwright, G. W., Elizabeth City.

THOROUGH, PRACTICAL AND UP-TO-DATE COURSES IN BOOK-KEEPING, SHORTHAND, TYPEWRITING AND ENGLISH TAUGHT AT KING'S BUSINESS COLLEGE, RALEIGH, N. C., OR CHARLOTTE, N. C.

R. F. D. No. 1.
Banks, Thomas N., Elizabeth City, R. F. D. No. 1.
Boyce, W. N., Elizabeth City, R. F. D. No. 1.
Symons, W. G., Elizabeth City, R. F. D. No. 1.
Burgess, Willis, Elizabeth City, R. F. D. No. 2.
Price, J. A., Elizabeth City, R. F. D. No. 2.
Morris, George M., Elizabeth City, R. F. D. No. 3.
Davis, David S., Elizabeth City, R. F. D .No. 3.
Davis, Joseph W., Elizabeth City, R. F. D. No. 3.
Whitehead, J. A., Elizabeth City, R. F. D. No. 3.
Albertson, W. J., Elizabeth City, R. F. D. No. 4.
Bright, H. W., & Bro., Elizabeth City, R. F. D. No. 4.
Brite, J. R., Elizabeth City, R. F. D. No. 4.
Garrett, W. W., Okisko.
Lane, J. W., Okisko.
Gregory, M. G., Okisko.
Berry, C. H., Weeksville, R. F. D. No. 1.
Eves, J. P., Weeksville, R. F. D. No. 1.
Lowry, F. H., Weeksville, R. F. D. No. 1.
Cartwright, Benoni, Weeksville, R. F. D. No. 1.
Meads, John A., Weeksville, R. F. D. No. 1.

COTTON GINS.

Cartwright, George W., Elizabeth City, R. F. D. No. 1.
Raper, Caleb, Elizabeth City, R. F. D. No. 1.
Brothers, W. N., & Bro., Elizabeth City, R. F. D. No. 4.
Weeksville Ginning Co., Weeksville.
Sawyer, M. M., Weeksville.
Perry, D. C., Okisko.

FLOUR, CORN AND FEED MILLS.

Hayman, L. L., Elizabeth City, R. F. D. No. 1.
Raper, Caleb, Elizabeth City, R. F. D. No. 1.
Walston, D. B., Elizabeth City, R. F. D. No. 1.
Price, J. A., Elizabeth City, R. F. D. No. 2.
Carter, S. B., Elizabeth City, R. F. D. No. 3.
Brothers, W. N., & Bro., Elizabeth City, R. F. D. No. 4.
Simpson, S. K., Elizabeth City, R. F. D. No. 5.
Sawyer & White, Weeksville.
James, B. F., Weeksville.
Wilson & Meads, Weeksville, R. F. D. No. 1.

SAW MILLS.

L. L. Hayman, Elizabeth City, R. F. D. No. 1.
Raper, Caleb, Elizabeth City, R. F. D. No. 1.
Walston, D. B., Elizabeth City, R. F. D. No. 1.
Price, J. A., Elizabeth City, R. F. D. No. 2.
Brothers, W. N., & Bro., Elizabeth City, R. F. D. No. 4.
Simpson, S. K., Elizabeth City, R. F. D. No. 5.
James, B. F., Weeksville.
Sawyer & White, Weeksville.
Wilson & Meads, Weeksville, R. F. D. No. 1.
Perry, D. C., Okisko.

PUBLIC SCHOOL TEACHERS.

Elliott, Miss Martha, Elizabeth City, R. F. D. No. 4.
Elliott, Miss Mary J., Elizabeth City, R. F. D. No. 4.
Ferebee, Miss Essie, Elizabeth City, R. F. D. No. 4.
Wood, Miss Julia, Elizabeth City, R. F. D. No. 4.
Pritchard, Miss Gertrude, Elizabeth City, R. F. D. No. 3.
Wood, Miss Kate, Elizabeth City, R. F. D. No. 5.
Miller, Miss Sallie, Elizabeth City, R. F. D. No. 5.
Thornton, Miss Ella, Elizabeth City, R. F. D. No. 5.
Cobb, Miss Margaret, Elizabeth City, R. F. D. No. 1.
Williams, Miss Ina, Elizabeth City, R. F. D. No. 2.
Brite, Miss Grace, Elizabeth City, R. F. D. No. 2.
Commander, Mrs. Mae, Elizabeth City.
Blount, Mrs. Maggie, Elizabeth City.
Jackson, Miss Maud, Okiskom.
Gaskins, Miss Willie, Weeksville, R. F. D. No. 1.
Lister, Miss Goldie, Weeksville, R. F. D. No. 1.
Palmer, Miss Bessie, Weeksville, R. F. D. No. 1.
Stokely, Miss Pauline, Weeksville, R. F. D. No. 1.
Shaw, John, Weeksville, R. F. D. No. 1.
Halstead, W. T., Weeksville, R. F. D. No. 1.
Pritchard, B. F., Jr., Elizabeth City, R. F. D. No. 3.
Pritchard, C. C., Elizabeth City, R. F. D. No. 2.
Pritchard, W. H., Elizabeth City, R. F. D. No. 5.
Jennings, Grover, Elizabeth City, R. F. D. No. 3.

ELIZABETH CITY.

Population, 1909: 10,000. No white polls, 708; No. colored polls, 448.

Value real estate, $1,848,937; value personal property, $1,066,442.

Tax Rate: City, 96c.; graded schools, 40c.

Bonded debt, $25,500; floating debt,

Correspondence KING'S BUSINESS COLLEGE

$21,000.

TOWN OFFICERS.

Mayor—Z. Fearing.
Chief of Police—J. B. Thomas.
City Clerk—G. H. Wood.
Treasurer—G. H. Wood.
Tax Collector—M. W. Berry.
Standard-Keeper—J. M. Bright.
City Attorney—W. L. Cohoon.
City Supt. of Health—C. B. Williams.
Postmaster—John P. Overman.
R. R. Agent—F. L. Garrett, Norfolk & Southern Railway.
Express Agent—John D. Sykes.
Telegraph Manager—J. D. Sykes, The Norfolk & Carolina Telephone & Telegraph Company.
Telephone Manager—C. W. Grice, The Norfolk & Carolina Telephone & Telegraph Co.

MINISTERS AND CHURCHES.

First Baptist—E. W. Stone, Pastor.
Blackwell Memorial (Baptist)—I. N. Loftin, Pastor.
Christ Church (Episcopal)—C. F. Smith, Rector.
First M. E. Church, South—J. D. Bundy, Pastor.
City Road M. E. Church, South—J. H. Buffalo, Pastor.
M. E. Church, South—Lewis N. Booth, Pastor.
Cann Memorial (Presbyterian)—F. M. Hawley, Pastor.

SCHOOLS AND ACADEMIES.

Elizabeth City Graded Schools—S. L. Sheep, Supt.

HOTELS AND BOARDING HOUSES.

Southern.
Broadway Central.
Elizabeth.
The Raleigh.
Fearing, Mrs. M. E.
Harris, B. T.
Busy Bee Cafe.
Mainor House.

BANKS AND BANKERS.

First National Bank—Charles H. Robinson; President; W. T. Old, Cashier.
Citizens Bank—O. McMullan, President; M. R. Griffin, Cashier.
Savings Bank & Trust Co.—W. T. Old, President; H. G. Kramer, Cashier.
Mercantile Bank—George M. Scott President; R. S. Fearing, Cashier.

BAKERS.

Koch, R.
Harris, B. T.
Cartwright, John Q.

BRICK MANUFACTURERS.

Elizabeth City Brick Company.
Fred G. Thompson.

BOOT AND SHOE DEALERS.

Owens Shoe Co.
McCabe & Grice.
Bee Hive.
Chesson, E. S., & Co.
Fowler & Co.
Lovenstein, H. H.
Gallop & Toxey Shoe Co.

BOOK STORES.

Melick, P. W. & Co.

BUTCHERS AND DEALERS IN CATTLE.

Love, W. T.
Pappendick, C. C.
Walker & Ives.
Davis, Charles, & Co.
Meggs, J. O., & Co.
Brothers, W. I.
Warren, John. (col.)

CARRIAGE DEALERS AND M'F'R'S.

Elizabeth City Buggy Co.
Broughton Buggy Co.
Flora, J. B., & Co.

COMMISSION MERCHANTS.

Glover, W. C.
Grandy, N. G., & Co.
Jennette Bros. Co.
Hollowell, C. W., & Co.

COTTON AND HOSIERY MILLS.

Elizabeth City Cotton Mills.
Elizabeth City Hosiery Co.

CONFECTIONERY DEALERS.

Weatherly & Twiddy (manufacturers and wholesale dealers.)
Deans, W. T.
Lamb, J. T.
Sanders, A. L.
Williams, T. W.
Allen, T. C.
Glover, Loutrell.

CONTRACTORS AND BUILDERS.

Martin, J. W.
Pearson, H. C.
Price, W. M.
Bramble, Otis.
Chesson, A. L.
Powers, T. A.
Benton, Frank.
Lamb, J. W.
Reid, S. H.
Overton, Elisha. (col.)

COAL AND WOOD DEALERS.

Davis, Fred.
Crystal Ice & Coal Co.
Thompson, James P.
Wright, M. G.
Perry, E. V.
Starke, W. H. & L. C. (col.)
Banks, Richard. (col.)

CHAMBER OF COMMERCE.

J. H. White, President; N. R. Parker, Secretary.

CLOTHIERS AND MEN'S FURNISHERS.

McCabe & Grice.
Bee Hive.
Chesson, E. S., & Co.
Lovenstein, H. H.
The Hub.
Fowler & Co.

COTTON GINS.

Elizabeth City Milling Co.
Spence, B. F.
Peoples Oil & Ginning Co.

DEPARTMENT STORES.

McCabe & Grice.
Bee Hive.

KING'S BUSINESS COLLEGE GUARANTEES POSITION TO ITS FULL GRADUATES OR REFUNDS ALL MONEY PAID. SEND FOR SPECIAL OFFERS EXPLAINING THIS. ADDRESS, J. H. KING, PRESIDENT, RALEIGH OR CHARLOTTE.

Chesson, E. S., & Co.
Lovenstein, H. H.
Rucker & Sheely.

DENTISTS.

White, J. H.
Gregory, S. W.
Wolley, H. S.
Harris, M. M.

DRUGGISTS.

Standard Pharmacy.
City Drug Store.
Brown's Pharmacy.
Albemarle Pharmacy.
Leonard Pharmacy. (col.)

DOCTORS.

Lumsden, W. J.
McMullan, O. G. B.
Wood, J. E.
Pendleton, A. L.
Sawyer, C. W.
Fearing, Isaiah.
Fearing, Zenas.
Walker, H. D.
Williams, C. B.
Aydlett, H. T.
Griggs, John B.
Cardwell, G. W. (col.)
Hoffler, E. L. (col.)

DRY GOODS AND NOTIONS.

Robinson, C. H. & Co. (wholesale.)
McCabe & Grice.
Bee Hive.
Chesson, E. S., & Co.
Lovenstein, H. H.
Fowler & Co.
Rucker & Sheely.
The Hub.
Williams, T. W.
Sheep, M. Leigh.

POWER AND LIGHT COMPANIES.

Elizabeth City Electric Light & Power Company.

FRUIT DEALERS.

Parson, G. W., & Son.
Seeley, A. B., & Son.
Ballance, J. W.

FERTILIZER DEALERS & M'F'RS.

Glover, W. C.
Grandy, N. G., & Co.
Jennette Bros. Co.
Hollowell, C. W., & Co.

FISH AND OYSTER DEALERS.

Rogers, J. S., & Co.
Crank, Thomas.
Pritchard & Jackson.
Miller, H. C.
Crank, J. T.

FOUNDRIES AND IRON WORKS.

Elizabeth City Iron Works and Supply Co.
Albemarle Iron Works.

FURNITURE DEALERS.

Quinn, R. E., Furniture Co., Inc.
Melick, P. W., Co.
Markham & Jones.

GROCERS.

Flora, J. B., & Co. (wholesale.)
Stevens, C. W., & Co. (wholesale.)
LeRoy, J. H., & Co. (wholesale.)
Aydlett Bros. Co. (wholesale and retail.)
Gallop, M. P., Co. (wholesale and retail.)
Toxey, A. F., & Co. (wholesale and retail.)
Seeley, A. B., & Son.
Fearing, J. G., & Co.
Eagle Grocery.
Wesley Williams Co.
White, R. B.
Holmes, Uriah.
Heath, H. W.
Godfrey, H. G. & Co.
Road Street Grocery.
Evans, J. A.
Elliott, A. O., & Co.
Dozier, J. H.
Anderson, L. W.
Scott & Twiddy.
Twiddy, George W.
Pritchard & Jackson.
Brothers, W. I.
Wright, M. G.
Hughes, G. M.
Steger, Mrs. Ida.
Cartwright, Isaiah.
Midgett, E. D.
Thornton, C. L.
LeRoy, J. M.
Winslow, J. D., & Co.
Williams, W. T.
Cartwright, W. H., & Son.
Simpson, Robert F.
Morse, W. J.
Jenkins, Mrs. M. A.
Garrenton & Toxey.
Long, C. A.
Williams, Henry.
Davis, Mrs. Miles.
Barcliff & Outlaw.

HARDWARE DEALERS.

Sharber & White Hardware Co.
Jones, D. M., Co.
Aydlett Bros. Co.

INSURANCE AGENTS.

Culpepper, Griffin, Old & Grice Co. (Life and Fire.)
Old, L. E. (Life.)
Sanderlin, M. L. (Life.)
Fearing, B. H. & Co. (Fire.)
Little & Sawyer. (Fire.)
Scott, G. M., & Son. (Fire.)
Wallace, M. F. (Life.)
Tucker, T. T. (Life.)
Pierce, T. E. (Life.)
Parker, J. K. (Life.)
Randolph, James. (Life.)
Wilson, T. B. (Fire.)
Dunston & Jones. (Fire.)
Wilcox, J. W. (Life.)
Wood, J. C. (Life.)
Cheek, T. J. (Life.)

JEWELERS.

Selig, L.
Kight & Bright.

LAUNDRIES.

Albemarle Steam Laundry.
Sing Lee.

LAWYERS.

Aydlett, E. F.
Sawyer, J. Heywood.

King's Business College
Capital City
Phone 254
INCORPORATED
CAPITAL STOCK, $30,000.00. PULLEN BUILDING. J. H. KING, Pres.

Leigh, J. B.
Brooks, James C.
Lamb, E. F.
Ehringhaus, J. C. B.
Thompson, C. E.
Turner, R. W.
Cohoon, Walter L.
Worth, Winfield A.
Markham, Thomas J.
Meekins, Isaac M.
Sawyer, Ernest L.
Wilson, J. Kenyon.
Williams, P. Henry.
Spence, George J.

LUMBER M'F'R'S AND DEALERS.

Kramer Bros. & Co.
Foreman-Blades Lumber Co.
Dare Lumber Co.
National Box Co.
N. C. Tray & Basket Co.
Derrickson, J. W.
Buffalo City Mills, Inc.
Commander, T. A., & Son.
Southern Roller Stave & Heading Company.

MARBLE WORKS.

C. B. Mason Marble Works.

MACHINERY DEALERS.

Elizabeth City Iron Works & Supply Co.

PAINT AND OIL DEALERS.

Jones, D. M., Co.
Sharber & White Hardware Co.
Aydlett Bros. Co.
Kramer Bros. & Co.

PAINTERS. (House and Sign.)

Davis & Williams.
Sedgwick, Joseph.
Hill, James M.
Smith Bros.
Richardson, H. L.
Walter Bros.
Benbury, S. D.
Goodfellow, James.
Chick, John.
Davis, Noah.
Davis, C. M.
Baker, A. H.
Vickers, C. R.

PRODUCE DEALERS.

Glover, W. C.
Grandy, N. G., & Co.
Jennette Bros. Co.
Hollowell, C. W. & Co.

PLUMBERS.

Knowles, W. P.
Lewis, C. A.

PIANO AND ORGAN DEALERS.

W. P. Duff Piano Company.

PHOTOGRAPHERS.

Zoeller, W. H.
Raulf, G. W.

NEWSPAPERS AND EDITORS.

Tar Heel—T. F. Calhoun.

PRINTING OFFICES.

Hart, G. P. E.
Wells & Davis.
Dexter, F. M.

REAL ESTATE AGENTS.

Parker, N. R.
Elizabeth City Real Estate Agency.
Dunstan & Jones.
Wilson, T. B.
Davis, R. N.
Sawyer, M. N.

SHINGLE DEALERS.

Kramer Bros. & Co.
Thompson, J. P.
Pritchard & Jackson.

TAILORS.

Raulf, Charles.
Wescott, Maurice.
Hall Tailoring Co.
Harris, D. W.
Sawyer, J. C.

UNDERTAKERS AND EMBALMERS.

Zeigler, F. H.
Carter, W. K., & Sons.

VETERINARY SURGEONS.

Morris, W. H.

WALL PAPER DEALERS.

Melick, P. W., Co.
Davis & Williams.

MILLINERY STORES.

Hill, M., & Co.
Holmes & Co.
Eureka Millinery Co.
Ives, M., & Co.
Walker & Co.

FEED STORES.

White, W. H., & Co.
Nash, T. P.
City Hay & Grain Co.
Albemarle Hay & Grain Co.

BLACKSMITH SHOPS.

Jennings, Miles.
Pastorfield, J. H.
Carter, W. K., & Sons.
Winslow & Garrett.
Shepard, E. J.

BARBER SHOPS.

Ferebee, J. B.
Leigh, Isaac.
Jordan, A. J., & Son.
Reid, George.
Leigh, Isaac F.

GRIST MILLS.

Elizabeth City Milling Co.
Zimmerman, W. B., & Co.
Pailin Milling Co.

MERCHANDISE BROKERS.

Whitehurst, C. L.

LIVERY STABLES.

Stokes, A. C.
Armstrong & Brickhouse.
Davis, Ed.
Bagley, S. D., & Co.
Scott, J. A.

BICYCLE DEALERS.

DeLon, P.
Cartwright, W. S.

BOTTLING WORKS.

Waters, S., & Son.
Elizabeth City Bottling Works.
Pepsi-Cola Bottling House.
Coca-Cola Bottling Co.

SHOE-MAKERS.

Matena, E.
Grillo, Tony.

King's Business College
(INCORPORATED)
CAPITAL STOCK - - - $30,000.00

The Oldest and Best Business College in North Carolina. Endorsed by the Raleigh Chamber of Commerce. For Catalogue, address J. H. King, President,
RALEIGH, N. C.

PENDER COUNTY.

COUNTY SEAT, BURGAW.

Formed in 1875. Named in honor of General W. D. Pender, of Edgecombe county—Civil War.

Area, 800 square miles.

Population: 13,831. White males, 3,326; white females, 3,146; negro males, 3,288; negro females, 3,621; foreign born, 450.

Value of real estate, $1,467,304; value of personal property, $814,073.

Property listed in 1909 by whites, $2,049,663; by negroes, $232,114.

No. of Schools: For whites, 42; for negroes, 39.

Tax Rate: County purposes, 23 2-3c. on the $100.

Public Roads: Worked, by assessments of labor under general State Law.

RAILROAD, TELEGRAPH & EXPRESS COMPANIES.

Wallace Telephone Co., assessed value	$ 122.00
Atlantic Coast Line Railroad, 62.99 miles, assessed value	1,841,070.48
The Pullman Co., assessed value	4,242.28
Southern Express Co., assessed value	5,856.18
Western Union Telegraph Co., assessed value	12,348.60
Southern Bell Telephone & Tel. Co., assessed value	4,395.00
Armour Car Line Co., assessed value	9,333.00

Superior Court Terms: 7th Monday before 1st Monday in March; 3rd Monday after 1st Monday in March, one week each; 2nd Monday in September, two weeks.

COUNTY OFFICERS.

Clerk of the Court—J. F. Johnson, Burgaw.

Sheriff—W. R. Atkinson, Burgaw.

Register of Deeds—R. I. Durham, Burgaw.

Treasurer—W. R. Atkinson, Burgaw.

Coroner—W. H. Peden, Rocky Point.

Surveyor—W. T. Simpson, Long Creek.

Co. Supt. of Health—R. H. Bradford, Burgaw.

Co. Supt. of Schools—T. T. Murphy, Atkinson.

Supt. of County Home—D. C. Barnhill, Burgaw.

Co. Board of Education—R. K. Bryan (chrm), Scott's Hill; D. J. Corbett, Jr., Currie; Gibson James, Springer.

County Commissioners—F. P. Flynn, Currie; Geo. J. Moore, Atkinson; T. J. Armstrong, Rocky Point.

County Board of Elections—J. T. Bland (chrm), Burgaw; E. M. Johnston, Willard; T. J. Armstrong, Rocky Point.

JUSTICES OF THE PEACE.

Burgaw Township—A. H. Paddison, Burgaw; W. M. Hand, Burgaw; J .G. Brown, Burgaw.

Caswell—J. H. Calvin, Atkinson; D. J. Black, Point Caswell; E. A. Hawes, Atkinson.

Camtuck—H. M. Durant, Currie; T O. Flynn, Currie; W. C. Keith, Currie; J. M. Marshall, Currie.

Grady—N. R. Croom, Currie; J. H. Brinson, Currie; N. W. Richards, Montague; M. M. Bullard, Currie; A. E. Curle, Currie.

Holly—I. T. Wooten, Maple Hill; I. N. Lanier, Maple Hill; S. G. Blake, Burgaw.

Long Creek—D. J. Lewis, Long Creek; E. W. George, Burgaw; L. M. Charles, Long Creek.

Rocky Point—J. E. Durham, Rocky Point; T. E. Hayes, Rocky Point.

Topsail—E. T. Bryant, Topsail; W. S. Rochelle, Hampstead.

Union—J. H. McGowan, Watha; E. M. Johnston, Willard.

Columbia—H. M. Page, Burgaw, J. C. Broadhurst, Burgaw, L. P. Rooks, Ivanhoe; W. M. Gurgianous, Ivanhoe.

MINISTERS NOT IN TOWNS.

C. T. Rogers, Scott's Hill.
C. M. Lance, Burgaw.
J. H. Beck, Sloop Point.
J. D. Hocutt, Ashton.
W. M. Sykes, Burgaw.

SCHOOLS AND ACADEMIES.

Atkinson Graded High School—Prof. Evans, Principal.

Rocky Point Graded High School—Miss Elizabeth Morison, Principal.

Willard Graded High School—Prof. Dees, Principal.

PHYSICIANS NOT IN TOWNS.

Lucas, Geo. F., Currie.
Williams, R. J., Rocky Point.
Dr. Jones, Hampstead.
Haggard, J. T., Atkinson.

MERCHANTS NOT IN TOWNS.

Armstrong, E. A., Ashton.
Marshburn, J. R., Maple Hill.
Lanier & Wooten, Maple Hill.
Henry, J. E., Long Creek.
Larkins, W. W., Long Creek.
Sidbury, J. W., Sloop Point.
Dew, J. A., Currie., R. F. D.
Keith, W. C., Currie., R. F. D.
Moore, A. C., Currie.

Walker, W. R., Currie.

COTTON GINS.

Burgaw Gin Co., Burgaw.
Nunallee, W. L., Currie, R. F. D.
Jones, Riley, Maple Hill.
Rivenbark, R. W., & Son, Watha.

FLOUR, CORN AND FEED MILLS.

Croom, A. B., Sr., Burgaw.
Murphy, R. H., Atkinson.

SAW MILLS.

Garysburg Manufacturing Co., Burgaw.
Parsons & King, Burgaw.
Carter & Pratt, Burgaw.
Messick, H. N., Rocky Point.

PUBLIC SCHOOL TEACHERS.

Eaton, Miss Lucile, Burgaw.
Moore, Miss L., Burgaw.
Paddison, Miss Maude, Burgaw.
Bland, Miss Zelma, Burgaw.
Hand, Miss Douglas, Wallace.
Powers, Miss Hattie, Wallace.
Corbett, Miss Lorena, Burgaw.
Ward, Miss Ila, Burgaw.
Smith, Miss Katie, Burgaw.
Thompson, Miss Annie L., Burgaw.
Whitlock, Miss Alma, Burgaw.
Flynn, Miss Ira, Burgaw.
Powers, Miss Lidie, Burgaw.
Hunt, Miss Etta, Burgaw.
Davis, Miss Callie, Burgaw.
Powers, Miss Virginia, Currie.
Gurganious, Miss Ethel, Currie.
Croom, Miss Lollie, Currie.
Hendry, Miss Sarah, Burgaw.
Powers, Miss Mary, Burgaw.
Rivenbark, Miss Mary, Burgaw.
Matthews, Miss Mary, Burgaw.
Kornegay, Miss Ella, Burgaw.
Herring, Miss Leta, Watha.
Manson, Miss Elizabeth, Burgaw.
Sidbury, Miss Edith, Burgaw.
Knowles, Miss Leona, Burgaw.
Wells, Miss Annie, Burgaw.
Paddison, Miss Mattie, Burgaw.
Hendry, Miss Ella, Burgaw.
Johnson, Miss Ophelia, Burgaw.
Hocutt, Miss Nellie, Burgaw.
George, Miss Mabel, Burgaw.
Flynn, Miss Ira, Burgaw.
Nixon, Miss Irene, Burgaw
Kornegay, Miss Sadie, Burgaw.
Rivenbark, Miss Leola, Burgaw.
Bryan, Mrs. Gertrude F., Burgaw.
Lucas, Mrs. M. A., Burgaw.
Beck, J. H., Burgaw.
Kelly, W. M., Burgaw.
Bland, D. H., Burgaw.
Futch, K. D., Burgaw.
Evans, J. B., Burgaw.
Womble, E. L., Burgaw.
Harrell, James, T., Burgaw.
Bowen, Perry, B., Burgaw.
Bowen, McKay, Burgaw.

BURGAW.

Incorporated in 1879. Population, 1909; Whites, 640; colored, 500; total, 1,140.

Tax Rate: 15c. on the $100.

TOWN OFFICERS.

Mayor—J. H. Moore.
Postmaster—E. McMoore.
Chief of Police—M. I. Bordeaux.
R. R. Agent—Giles Kornegay, Atlantic Coast Line Ry. Co.
Manager Telegraph—G. Kornegay, Western Union Telegraph Co.

MINISTERS AND CHURCHES.

Methodist—C. M. Lance, Pastor.
Presbyterian—W. M. Sykes, Pastor.

SCHOOLS AND ACADEMIES.

Burgaw Graded High School—D. H. Bland, Supt.; Miss Lizinia Moore, Principal.

BANKS AND BANKERS.

Bank of Pender—W. D. Croom, President; C. C. Branch, Cashier.

DOCTORS.

Bradford, R. H.
Thomas, H. B.

DRUGGISTS.

Bannerman, J. R.

JEWELERS.

Pullen, E. T.

GENERAL MERCHANDISE.

Croom, W. D., & Bro.
Pender Grocery Co.
Pender Hardware Co.
Farrior, J. D.
Harrell, C., & Sons.
Highsmith, S. A.
Moore, John F.
Myers, J. M., & Co.
Dicksey, W. C.
Rivenbark, W. N.

HOTELS AND BOARDING HOUSES.

Black, Miss M. S.
Bordeaux, Mrs. M. I.

LIVERY STABLES.

Moore, M. M. Barden, J. J.
Croom, W. G.

MANUFACTURING PLANTS.

Garysburg Manufacturing Co.

LAWYERS.

Bland & Bland.
McCullen, C. E.
Larkins, E. L.
Powers, A. K.

POINT CASWELL.

Incorporated in 1907.

Postmaster—Miss I. Durham.
Chief of Police—W. W. Pearsall.
R. R. Agent—J. L. Casteen, Atlantic Coast Line Ry.
Manager Telegraph—J. L. Casteen, Western Union Telegraph Co.

MINISTERS AND CHURCHES.

Methodist—C. M. Lance, Pastor.

DOCTORS.

Williams, R. J.

GENERAL MERCHANDISE.

Miller, W. W.
Pearsall, T. P.
Armstrong, J. B.
Jones, Ed.

HOTELS AND BOARDING HOUSES.

Armstrong, Mrs. J. B.
Turner, Mrs. J. M.

MANUFACTURING PLANTS.

Messick, H. N. (Saw mill.)

PERQUIMANS COUNTY.

COUNTY SEAT, HERTFORD.

Formed in 1660. Name derived from tribe of Indians who occupied the region.

Area: 220 square miles.

Population: 10,000.

Value of real estate, $1,446,340; value of personal property, $871,715.

Property listed in 1909 by whites, $2,060,817; by negroes, $257,236.

Tax Rate: County purposes, 23 2-3c. on the $100; special 8c.

County bonded debt, $5,000.

Public Roads: No. miles, 400. Worked under Old State Law.

RAILROAD, TELEGRAPH AND EXPRESS COMPANIES.

Belvidere-Hertford Telephone Company, assessed value	700.00
Southern Express Company, assessed value	2,358.64
Western Union Telegraph Company, assessed value	1,182.40
Norfolk & Southern Railway, 25.37 miles, assessed value	252,483.50
Norfolk & Carolina Telephone & Telegraph Co., assessed value	5,455.00

Superior Court Terms: 4th Mondays in March and September.

COUNTY OFFICERS.

Clerk of the Court—Chas. Johnson, Hertford.

Sheriff—B. F. Bray, Hertford.

Register of Deeds—W. F. C. Edwards, Hertford.

Treasurer—L. W. Norman, Hertford.

Coroner—T. A. Cox, Hertford.

Surveyor—J. P. Winslow, Hertford.

Co. Supt. of Health—T. S. McMullan, Hertford.

Co. Supt. of Schools—W. G. Gaither, Hertford.

Supt. of County Home—S. F. Stallings, Winfall.

Co. Board of Education—R. A. Brinn, John H. Ward, J. Carroll Blanchard.

County Commissioners—C. W. Morgan, (chrm.), Hertford; L. B. Perry, Hertford; E. D. Winslow, Hertford; J. H. Miller, Winfall; T. J. Long, Hertford.

JUSTICES OF THE PEACE.

Belvidere Township—D. E. Winslow, Belvidere; Wm. N. Wooten, Belvidere; E. G. Simpson, Belvidere.

New Hope—J. W. Umphlett, New Hope; B. F. Humphries, New Hope; Arthur Butt, Hertford, R. F. D.; Noah Bright, Hertford, R. F. D.

Bethel—T. J. Long, Hertford, R. F. D.; Ambrose Proctor, Hertford, R. F. D.; Sidney Sutton, Hertford, R. F. D.; George D. Newby, Hertford, R. F. D.

Parkville—J. C. Bagley, Chapanoke; Moses R. White, Chapanoke; Elihu Winslow, Winfall.

SCHOOLS AND ACADEMIES.

Belvidere Academy — Miss Minnie White, Principal, Belvidere.

PHYSICIANS NOT IN TOWNS.

Ward, I. A., Belvidere.
Hoggard, W. A., Woodville.

MERCHANTS NOT IN TOWNS.

Wood, W. E., Hertford.
Shannonhouse, J. W., Durants Neck.
Reepe, L. C., Jacocks.
Symons, T. C., Hertford, R. F. D.
Potter, A., Hertford, R. F. D.
Sutton, P. H., Hertford, R. F. D.
Wilson, J. C., Hertford, R. F. D.
Gregory, J. J., Hertford, R. F. D.
Kenton & Godfrey, Hertford, R. F. D.
Towe, Joseph F., Chapanoke.
White, Rufus, Belvidere.
Ward & Chappell, Belvidere.
Chappell, O. R., Dwight.
Sutton, Jack M., Hertford, R. F. D. No. 1.
Parker, J. H., Hertford, R. F. D. No. 1.
Sutton, S. T., Hertford, R. F. D. No. 1.
Farmer, J. J., Hertford, R. F. D. No. 1.
Phillips, S. C., Hertford, R. F. D. No. 1.
Gatling, Maggie, Hertford, R. F. D. No. 1.
Winslow, Arthur, Belvidere.
White, F. C., Belvidere.

COTTON GINS.

Ward & Chappell, Belvidere.
Winslow, A. R., Winfall.
Nixon, Thomas, Hertford.
Towe, Joseph F., Chapanoke.
Umphlett, M. F., Hertford.
Bright, Noah, Woodville.
Perry, L. B., Durrants Neck.
Relf, L. C., Jacocks.
Wood, W. E., Hertford.
Eastern Cotton Oil Co., Hertford.
Thacks & Reed, Hertford.
Fleetwood, J. M., Hertford.
Parker, J. H., Eva.

SAW MILLS.

Keston & Godfrey, Hertford.
Perry, L. B., Durants Neck.
Winslow, A. R., Winfall.
Major & Loomis Co., Hertford.
Albemarle Lumber Co., Hertford.
Newby & White, Hertford.
Felton, W. A., Hertford.
White & White Co., Hertford.
Ward & Chappell, Belvidere.

KING'S BUSINESS COLLEGE GUARANTEES POSITION TO ITS FULL GRADUATES OR REFUNDS ALL MONEY PAID. SEND FOR SPECIAL OFFERS EXPLAINING THIS. ADDRESS, J. H. KING, PRESIDENT, RALEIGH OR CHARLOTTE.

Fleetwood, J. M., Hertford.
Farmer, J. J., Hertford.

PUBLIC SCHOOL TEACHERS.

Fleetwood, Miss Gertrude, Hertford.
Hill, Mrs. Alethia, Hertford.
Layden, Miss Iva, Okisko.
Moore, Miss Tallula, Hertford.
Newby, Miss Nellie B., Hertford.
Simpson, Mrs. Vashti, Durants Neck.
Spivey, Miss Bessie, Durants Neck.
Smith, Miss M. L., Hertford.
Wright, Miss Columbia, Belvidere.
Wooten, Miss Carrie J., Belvidere.
Council, Miss Pauline, Belvidere.
Perry, Mrs. Bragg, Belvidere.
Dale, Mrs. W. E. Jacocks.
Relfe, Miss Lizzie, Jacocks.
Walson, Mrs. Bessie M., Woodville.
Carr, Miss Mary E., Chapanoke.
Reed, Sydney M., Hertford.
Ward, Miss Iva, Belvidere.
Hurdle, Miss Medora, Gliden.
Ansell, Miss Clara, Belvidere.
Ward, Miss Lucile, Ryland.

HERTFORD.

Population, 1909, 2,500. No. white polls, 123; No. colored polls, 165.

Value real estate, $321,342; value personal property, $310,056.

Tax Rate, $1.10 on the $100.

Bonded debt, $15,000.

TOWN OFFICERS.

Mayor—T. F. Winslow.
Chief of Police—W. L. F. Babb.
City Clerk—C. W. Gaither.
Treasurer—Hertford Banking Co.
Tax Collector—W. L. F. Babb.
City Attorney—Chas. Whedbee.
Postmaster—J. P. Jessup.
R. R. Agent—C. W. Gaither, Norfolk & Southern.
Express Agent—C. W. Gaither.
Telegraph Manager—Mr. Britton, Western Union.
Telephone Manager—Wm. Sumner, Norfolk & Carolina Telephone Co.

MINISTERS AND CHURCHES.

Baptist—Rev. Mr. Butler, Pastor.
Episcopal—B. S. Lassiter, Rector.
Methodist—T. A. Sykes, Pastor.

SCHOOLS AND ACADEMIES.

Hertford Graded School.

HOTELS AND BOARDING HOUSES.

Eagle Hotel.
Williford, C. V.
Winslow, Mrs. C. C.

BANKS AND BANKERS.

Hertford Banking Co.—T. F. Winslow, President; L. W. Norman, Cashier.

BRICK MANUFACTURERS.

Builders' Brick Co.

BOOT AND SHOE DEALERS.

Blanchard, T. C., & Bro.
Morgan, C. W.
Mardre, Wm.
Winslow, Watson.
White, M. H., & Co.
Rutenburg, N., & Bro.
Barrow, Geo.

BUTCHERS AND DEALERS IN CATTLE.

Chappell, Reddish.
Supply & Development Co.
Barrow, George N.

CARRIAGE DEALERS.

Elliott, R. D.
Winslow & White.

CONFECTIONERY DEALERS.

Cox R. B.
Gregory, Mrs. Mollie.
Williford, C.
White, M. H., Co.

COAL AND WOOD DEALERS.

McMullan, W. T. (Coal).
Albemarle Ice Co. (Wood).

CLOTHIERS AND MEN'S FURNISHERS.

Ruttenburg, N., & Bro.
Blanchard, T. C., & Bro.
White, M. H., Co.

COTTON GINS.

Thatch & Reid.
Eastern Cotton Oil Co.

DENTISTS.

Leggett, J. L.

DRUGGISTS.

Smith, R. W.
Citizens Pharmacy Co.

DOCTORS.

McMullan, T. S.
Cox, T. C.
Smith, R. W.
Riddick, Wm.

DRY GOODS AND NOTIONS.

Rutenburg, N., & Bro.
White, M. H., Co.
Morgan, C. W.
Blanchard, T. C., & Bro.
Winslow, Watson.
Mardre, Wm.
Barrow, Geo. W.

POWER AND LIGHT COMPANIES.

Albemarle Ice Co.

FRUIT DEALERS.

Cox, R. B.
Williford, C. V.
Chappell, Reddish.
Chappell, A. C.
Supply & Development Co.
Hafler, W. F.
Nixon, Thos.

FERTILIZER DEALERS & M'F'RS.

Eastern Cotton Oil Co.

FURNITURE DEALERS.

Quinn, R. E., Co.
Rutenburg, N., & Bro.

GROCERS.

Blanchard, T. C., & Bro.
White, M. H., & Co.
Supply & Development Co.
Chappell, Reddish.
Chappell, A. C.
Cox, R. B.
Barrow, Geo. N.
Mardre, Wm.

HARDWARE DEALERS.

White, M. H., & Co.
Blanchard, T. C., & Bro.
Mardre, Wm.
Barrow, Geo. N.

Arithmetic KING'S BUSINESS COLLEGE

INSURANCE AGENTS.
Johnson, Chas.
Insurance Realty & Trust Co.
Shannonhouse, H.

LAUNDRIES.
Lee, Sing.

LAWYERS.
Whedbee, Chas.
McMullan, P. W.
McNider, T. S.

LUMBER M'F'RS AND DEALERS.
Albemarle Lumber Co.
White & White Co.

MANUFACTURING PLANTS.
Albemarle Ice Co. (Ice and Electric Light).
Albemarle Lumber Co. (Lumber).
White & White Co. (Lumber).
Eastern Cotton Oil Co. (Oil and Fertilizer).

PAINT AND OIL DEALERS.
Blanchard, T. C., & Bro.
White, M. H., & Co.
Barrow, George N.

PAINTERS.
White, M. H.
Armstrong, W. F.

PHOTOGRAPHERS.
Webster, W.

SHINGLE DEALERS.
White & White Co.

UNDERTAKERS AND EMBALMERS.
Ward & Morgan.

WINFALL.

Incorporated in 1889.
Population, 1909: White, 250; colored, 150; total, 400.
Value personal property, $16,000.
Tax Rate, 16 2-3c. on the $100.

TOWN OFFICERS.
Mayor—G. W. Godfrey.
Postmaster—Kate B. Jessup.
Chief of Police—J. W. Hurdle.
R. R. Agent—Miles Jones, Norfolk & Southern Railway.

MINISTERS AND CHURCHES.
Methodist—D. L. Earnhardt, Pastor.

DOCTORS.
Hathaway, T. A.

GENERAL MERCHANDISE.
Jessup, W. L.
Baker, J. H.
Ward, J. W.
White, Alphonso.
Forehand, D. C.
White, Graham.

HOTELS AND BOARDING HOUSES.
White, Mrs. Edmund.

LIVERY STABLES.
Hurdle, J. W.

MANUFACTURING PLANTS.
Winslow, A. R. (Gin and Grist Mill).

PERSON COUNTY.

COUNTY SEAT, ROXBORO.

Formed in 1792. Named in honor of Gen. Thos. Person.
Area: 400 square miles.
Population, 18,000.
Value of real estate, $1,647,580; value of personal property, $1,143,861.
Property listed in 1909 by whites, $2,595,038; by negroes, $196,403.
No. of Schools: For whites, 41; for negroes, 18.
Tax Rate: County purposes, 23 2-3c. on the $100; roads and brides, 15c.; special, 5c.; county bonded debt, $20,000.
Public Roads: No. miles, 850. Worked by convicts.

RAILROAD, TELEGRAPH AND EXPRESS COMPANIES.

Orange Telephone Co., assessed value	$ 30.00
Atlantic & Danville Railway, 5.20 miles, assessed value	$ 52,000.00
Southern Express Co., assessed value	2,546.45
Western Union Telegraph Co., assessed value	2,143.10
N. C. Telephone Co., assessed value	333.00
Mebane-Ridgeville Telephone Co., assessed value	621.00
Norfolk & Western Railway, 22.19 miles, assessed value	386,392.59
The Pullman Co., assessed value	875.75
Morris Telephone Co., assessed value	2,728.00

Superior Court Terms: April 11th; August 8th; November 14th.

COUNTY OFFICERS.
Clerk of the Court—D. W. Bradsher, Roxboro.
Sheriff—T. D. Winstead, Roxboro.
Register of Deeds—W. E. Webb, Roxboro.
Treasurer—O. L. Satterfield, Roxboro.
Coroner—Jno. R. Hamlin, Roxboro.
Surveyor—Jno. H. Howard, Roxboro.
Co. Supt. of Health—Talmage Long, Roxboro.
Co. Supt. of Schools—G. F. Holloway, Roxboro.
Supt. of County Home—S. M. Morris, Roxboro.
Co. Board of Education—B. F. Hester (chrm.), J. W. Noell, James A. Long, Jr.

THE PEOPLES BANK, Roxboro, N. C.

J. A. LONG, President. **J. S. BRADSHER, Cashier.**
A. J. HESTER, Vice-President. **E. G. LONG, Asst. Cashier.**
ENQUIRIES PROMPTLY ANSWERED.

Co. Commissioners—R. H. Bailey, (chrm.), Woodsdale; E. B. Reade, Roxboro; J. P. Wade, Roxboro.

JUSTICES OF THE PEACE.

Allensville Township—J. L. Gentry, Mill Creek; W. T. Whitt, Mill Creek.

Bushy Fork—A. M. Rony, Hurdles Mill.

Cunningham—J. M. Jones, Cunningham; L. B. Scott, Semora; R. A. Clay, Ceffo.

Flat River—G. H. Jones, Timberlake; J. C. Cates, Timberlake; J. S. Noell, Timberlake; W. F. Timberlake, Timberlake.

Holloways—O. D. Baily, Woodsdale; W. T. Humphries, Virgilina, Va.; T. M. Bumpass, Virgilina, Va.; G. E. Woody, Bethel Hill.

Mt. Tirzah—J. N. O'Briant, Foster; J. W. Cash, Moriah; W. J. Dean, Foster.

Olive Hill—T. C. Wagstaff, Winstead; W. C. Woody, Winstead.

Roxboro—J. S. Clayton, Roxboro; W. A. Winstead, Roxboro; W. J. Winstead, Roxboro; J. W. Younger, Roxboro.

Woodsdale—J. S. Cunningham, Woodsdale, R. F. D. No. 1; G. B. Williams, Woodsdale, R. F. D. No. 1.

MINISTERS NOT IN TOWNS.

J. J. Hall, Roxboro.
J. E. Peed, Moriah.
N. C. Yearby, Mt. Tirzah Circuit, Roxboro.

SCHOOLS AND ACADEMIES.

Bethel Hill High School—Woodsdale, R. F. D.

Bushy Fork High School—Roxboro, R. F. D. No. 1.

PHYSICIANS NOT IN TOWNS.

Baynes, R. S., Gordonton.
Pritchett, P. G., Center Grove.
Merritt, J. H., Woodsdale.
Coleman, J. I., Hurdles Mill.

MERCHANTS NOT IN TOWNS.

Hester, F. J., Bushy Fork.
Long, A. M., & Son, Hurdles Mill.
Wilborn, W. L., Hurdles Mill.
Woody, W. A., Bethel Hill.
Street, T. H., Mill Creek.
Fogleman & Son, Foster.
Buchanan, L. K., Mill Creek.
Perkins, J. D., & Son, Roxboro.
Long, J. R., Ceffo.
O'Briant, J. N., Foster.

FLOUR, CORN AND FEED MILLS.

Cates, J. T., Hurdles Mills.
Long, J. A., Chub Lake.
Street, T. H., Mill Creek.
Moore, E. R., Timberlake.
Andrews & Slaughter, Roxboro.
Hank, C. C., Timberlake.

SAW MILLS.

Woody, J. T., Roxboro.
Brooks, C. B., Roxboro.
Long, Pass & Spencer, Roxboro.

PUBLIC SCHOOL TEACHERS.

Holeman, Miss Annie, Timberlake, R. F. D. No. 2.
Pierce, Miss Lula, Timberlake, R. F. D. No. 2.
Roseman, Miss Sallie, Durham.
Satterfield, Miss Annie, Durham.
Satterfield, Miss Luna, Durham.
Newton, Miss Ethel, Roxboro.
Williams, Miss Sue, Roxboro.
Bradsher, Miss Sue, Roxboro.
Hester, Miss Eula, Roxboro, R. F. D. No. 1.
Hester, Miss Mamie, Roxboro, R. F. D. No. 1.
Russell, Miss Lilia, Roxboro, R. F. D. No. 1.
Russell, Miss Katie, Roxboro, R. F. D. No. 1.
Brooks, Mrs. Bettie, Roxboro, R. F. D. No. 1.
Hester, Miss Bettie Lou, Roxboro, R. F. D. No. 3.
Farley, Miss Annie, Roxboro, R. F. D. No. 3.
Clayton, Miss Flora, Roxboro, R. F. D. No. 4.
O'Briant, Solomon, Roxboro, R. F. D. No. 4.
Montague, Miss Sallie, Roxboro, R. F. D. No. 2.
Rogers, Miss Hettie, Roxboro, R. F. D. No. 5.
Warren, Miss Zelle, Woodsdale, R. F. D. No. 1.
Crowder, Miss Ethel, Woodsdale, R. F. D. No. 1.
Neal, Miss Pauline, Woodsdale, R. F. D. No. 2.
Montague, Miss Nellie, Woodsdale, R. F. D. No. 2.
Woody, Miss Maude, Bethel Hill.
Street, Miss Eve, Mill Creek.
Harris, Mis Daisy, Mill Creek.
Barrett, Miss Sadie, Bethel Hill.
Meadows, Miss Cora, Moriah.
Dean, Miss Eva, Moriah, R. F. D. No. 1.
Daniel, Archer P., Hurdles Mill.
Rhew, Miss Emma, Rougemont.
Rhew, Miss Pattie, Rougemont.
Rhew, Miss Annie, Rougemont.
Graves, Miss Helen, Leasburg.
Fulcher, Miss Ruth, Leasburg.
Stanford, Miss Margaret, Timberlake, R. F. D.
Yarborough, Miss Mabel, Semora.
Harrison, Mrs. Anna, Fuquay Springs.
Green, Miss Mollie, Alton, Va.
Green, Miss Nannie, Alton, Va.
Pulliam, Miss Bessie, Alton, Va.
Gentry, Miss Esther, Denniston, Va., R. F. D. No. 1.
Wiley, Miss Luna, Virgilina, Va., R. F. D. No. 4.
West, Miss Pearl, Virgilina, Va.
Wilburn, Thomas, Virgilina, Va.
Drumwright, J. J., Virgilina, Va.
Crews, Miss Merritt, Norville, Va.

ROXBORO.

Incorporated in 1885.

Population, 1909, 2,800. No. white polls, 134; colored polls, 69.

Value real estate, $321,745; value

THE PEOPLES BANK, Roxboro, N. C.

J. A. LONG, President. **J. S. BRADSHER, Cashier.**
A. J. HESTER, Vice-President. **E. G. LONG, Asst. Cashier.**
ENQUIRIES PROMPTLY ANSWERED.

personal property, $295,860.
Tax Rate, 80c. on the $100.
Bonded debt, $30,000.

TOWN OFFICERS.

Mayor—N. Lunsford.
Chief of Police—R. H. Gates.
City Clerk—A. M. Burns.
Treasurer—W. F. Long.
Tax Collector—R. H. Gates.
Standard-Keeper—R. E. Crutchfield.
City Attorney—W. D. Merritt.
City Supt. of Health—B. E. Love.
Postmaster—H. J. Whitt.
R. R. Agent—R. W. Stephens, Norfolk & Western Railway.
Express Agent—R. W. Stephens.
Telegraph Managers—R. W. Stephens, S. B. Davis.
Telephone Manager—J. D. Morris, Morris Telephone Co.

MINISTERS AND CHURCHES.

Baptist—C. P. Ryland, Pastor.
Methodist—E. N. Snipes, Pastor.

SCHOOLS AND ACADEMIES.

Roxboro Graded School—R. H. Burns, Superintendent.

HOTELS AND BOARDING HOUSES.

Dowdy Hotel.
Reade Hotel.
Day House.

BANKS AND BANKERS.

Peoples Bank—J. A. Long, President; J. S. Bradsher, Cashier.
Bank of Roxboro—E. B. Reade, President, W. F. Long, Secretary.

BRICK MANUFACTURERS.

Roxboro Brick Co.

BOOT AND SHOE DEALERS.

Long, Woody & Morton.
Harris & Burns.
Roxboro Dry Goods Co.
Clayton, Long & Long.
Foushee, Hugh.
Garrett, J. L., & Co.
Rogers, H. J.
Gregory, W. T.
Bowles, L. T., & Co.
Woods, Hugh.
O'Briant, J. M., & Bro.

BOOK STORES.

Hambrick & Austin.
Morris-Webb Co.

BUTCHERS AND DEALERS IN CATTLE.

Lay, J. N.
Harris, J. H.
A. P. Simpson & Co.
Shoemaker & Co.
Hobgood & James.

CARRIAGE DEALERS OR M'F'RS.

Roxboro Vehicle & Casket Co.
R. R. Daniel & Son.
Critcher, C. C.

CLUBS.

Personora Club.

COMMISSION MERCHANTS.

Roxboro Grocery Co.

COTTON MILLS.

Roxboro Cotton Mill.
Longhurst Cotton Mill.

CONFECTIONERY DEALERS.

Seageant & Clayton.
Woods, Hugh.
Morris-Webb Drug Co.
Hambrick & Austin.
Roxboro Drug Co.
Foushee, H. W.
Hunter, C. H.

CONTRACTORS AND BUILDERS.

Field, H.
Blalock, Edgar.
Reams, John.
Perkins, James.

COAL AND WOOD DEALERS.

Pass, J. H.
Garrett, J. L., & Co.
Long, B. R.

TOBACCO BOARD OF TRADE.

Roxboro Tobacco Board of Trade.

CLOTHIERS AND MEN'S FURNISHERS.

Harris & Burns.
Clayton, Long & Long.
Woody, Long & Morton.
Kaplan, Victor.

DENTISTS.

Tucker, E. J.
Long, B. R.

TOBACCO DEALERS.

DeVlaning, A. S.
Lewis, W. L.
Harvey, J. H.
Henderson, T. E.
Featherstone, R. I.
Pass, W. T.
Carver, J. A.
Thaxton, G. T.
Mitchell, C. G.
Rowland, W. H.
Simpson, Guy.
Scoggin, A. B., & Son.
Winstead, Harry.

DRUGGISTS.

Hambrick & Austin.
Roxboro Drug Co.
Morris-Webb Drug Co.

DOCTORS.

Schaub, O. P.
Bradsher, W. A.
Nichols, C. G.
Nichols, Flint.
Long, Talmage.
Love, B. E.

DRY GOODS AND NOTIONS.

Harris & Burns.
Clayton, Long & Long.
Person Dry Goods Co.
Rogers, H. J.
Gregory, W. T.
Foushee, Hugh.

FRUIT DEALERS.

Hunter, C. H.
Bowles, L. T., & Co.
Seargeant, Clayton & Co.
Woods, Hugh.

FERTILIZER DEALERS & M'F'RS.

Garrett, J. L., & Co.
Long, J. A.
Foushee, A. R.
Harris, W. H.

FLORISTS.

Bradsher, D. W.

THE PEOPLES BANK, Roxboro, N. C.

J. A. LONG, President. **J. S. BRADSHER, Cashier.**
A. J. HESTER, Vice-President. **E. G. LONG, Asst. Cashier.**
ENQUIRIES PROMPTLY ANSWERED.

FISH AND OYSTER DEALERS.
Shoemaker & Co.
Hobgood & James.
Brooks, Robert.
Harris, J. H.

FURNITURE DEALERS.
Harris & Burns.
Pass & Moore.
Tucker, J. A.
Daniel, R. K.

GROCERS.
Seargeant, Clayton & Co.
Hunter, C. H.
Woods, Hugh.
Garrett & Co.

HARDWARE DEALERS.
Long, Bradsher & Co.
Roxboro Hardware Co.
Thomas, G. W.

INSURANCE AGENTS.
Satterfield, S. P., & Son (Fire and Life).
Roxboro Real Estate & Trust Co. (Fire and Life).

JEWELERS.
Newell, W. H. B.

LAWYERS.
Merritt, W. D.
Bradsher, W. T.
Lunsford, N.
Winstead, M. C.
Brooks, T. C.
Carver, F. O.
Winstead, S. G.
Carlton, L. M.

LUMBER M'F'RS. AND DEALERS.
Watkins & Bullock.
Long, Spencer & Co.

MANUFACTURING PLANTS.
Daniel, W. T. (Wagons).
Roxboro Cotton Mills.

PAINT AND OIL DEALERS.
Long, Bradsher & Co.
Thomas, G. W.
Roxboro Hardware Co.

PAINTERS.
Masten, H. H.

PRODUCE DEALERS.
O'Briant, J. M., & Bro.
Garrett & Co.
Woods, Hugh.

PHOTOGRAPHERS.
Chappell, R. L.

PRINTING OFFICES.
Noel Bros.

NEWSPAPERS AND EDITORS.
Courier—John A. Noell, Editor.
Messenger—J. A. Hornaday, Editor.

REAL ESTATE AGENTS.
Roxboro Real Estate & Trust Co.

SHINGLE DEALERS.
Watkins & Bullock.

UNDERTAKERS AND EMBALMERS
Roxboro Vehicle & Casket Co.
Critcher, C. C.
Daniel, R. K.

WALL PAPER DEALERS.
Masten, H. H.

PITT COUNTY.

COUNTY SEAT, GREENVILLE.

Formed in 1760, from Beaufort County. Named in honor of William Pitt, Earl of Chatham.

Area, 820 square miles.

Population, 30,889. White males, 7,925; white females, 7,472; negro males, 7,575; negro females, 7,917; foreign born, 8.

Value or real estate, $3,954,332; value of personal property, $2,448,103.
Property listed in 1909 by whites, $6,049,483; by negroes, $352,952.
No. of Schools: For whites, 80; for negroes, 51.

Tax Rate: County purposes, 20 1-3c. on the $100; roads and bridges, 12c.; special, 3 1-3c.

County bonded debt, $100,000.

Public Aoads: Worked under Road Law and by convicts worked and supported by county.

RAILROAD, TELEGRAPH AND EXPRESS COMPANIES.

Postal Telegraph-Cable Co., assessed value	$ 1,920.00
Atlantic Coast Line Railroad Co., 56.49 miles, assessed value	1,651,088.89
Southern Express Co., assessed value	8,810.76
Western Union Telegraph Co., assessed value	6,363.16
East Carolina Railway, 9.07 miles, assessed value	24,633.58
Home Telephone & Telegraph So., assessed value	8,521.00
Norfolk & Southern Railway, 29.21 miles, assessed value	290,699.35
Southern Investment Co., assessed value	835.00

Superior Court Terms: 17th January, one week; 25th April, one week; 22nd August, one week; 7th November, one week (all exclusively criminal terms); 24th January, one week; 21st March, two weeks; 2nd May, one week; 23rd May, one week; 29th August, one week; 19th September, two weeks; 14th November, one week; 12th December, one week (exclusively civil terms).

COUNTY OFFICERS

Clerk of the Court—D. C. Moore, Greenville.

Sheriff—L. W. Tucker, Greenville.

Register of Deeds—W. M. Moore, Greenville.

Treasurer—S. T. White, Greenville.

Coroner—C. O'H. Laughinghouse, Greenville.

Surveyor—R. F. Jenkins, Grifton.

Co. Supt. of Health—Wm. Fountain, Greenville.

Co. Supt. of Schools—W. H. Ragsdale, Greenville.

Supt. of County Home—A. L. Tucker, Greenville.

County Attorney — F. G. James, Greenville.

Co. Board of Education—A. G. Cox, (chrm.), Winterville; M. O. Blount, Bethel; L. C. Arthur, Greenville.

County Commissioners—J. P. Quinerly (chrm.), Grifton; D. J. Holland, Conetoe; N. T. Cox, Shelmerdine; J. J. May, Winterville; B. M. Lewis, Farmville.

County Board of Elections—H. A. White, (chrm.); J. G. Moye, Greenville; W. R. Dixon, Farmville.

JUSTICES OF THE PEACE.

Beaver Dam Township—J. W. Smith, Greenville; A. B. Nichols, Greenville; S. V. Joyner, Greenville.

Belvoir—D. C. Barrow, Connetoe, R. F. D.; J. B. Bell, Conetoe, R. F. D.; T. E. Pollard, Greenville, R. F. D.

Bethel—W. J. Roberson, Bethel; S. T. Carson, Bethel.

Carolina—E. B. Whichard, Whichard; J. S. Fleming, Whichard; S. A. Congleton, Oakley; W. J. Jenkins, Oakley; D. A. James, Stokes.

Chicod—Alston Grimes, Grimesland; J. J. Elks, Grimesland; Rufus Galloway, Grimesland; Harvey A. Moore, Greenville; J. Marshall Cox, Winterville; B. J. Skinner, Shelmerdine.

Contentnea—G. E. Jackson, Winterville; J.S. Ross, Winterville; J. E. Cannon, Ayden; J. G. Barwick, Ayden; J. M. C. Nelson, Ayden.

Falkland—Abner Eason, Fountain; F. G. Dupree, Fountain; J. R. Dozier, Fountain; W. H. Moore, Falkland; T. L. Williams, Falkland.

Farmville—E. F. Williams, Farmville; R. L. Joyner, Farmville; R. E. Belcher, Farmville; R. B. Bynum, Farmville.

Greenville—J. G. Taylor, Greenville; L. A. Mayo, Greenville; Henry Harding, Greenville; J. L. Hobgood, Greenville; C. D. Rountree, Greenville.

Pactolus—A. J. Whichard, Stokes; J. R. Overton, Pactolus; Julius P. Fleming, Pactolus.

Swift Creek—G. B. Kilpatrick, Grifton; B. A. Gardner, Grifton; J. S. Pittman, Grifton; J. C. Gaskins, Grifton.

MINISTERS AND CHURCHES.

Free-Will Baptist—E. D. Hathaway, Conetoe; T. H. Barnhill, Grindool; C. F. Harris, Greenville; C. Little, Greenville; T. W. Pollard, Greenville; W. H. Laughinghouse, Greenville; J. R. McCaskey, Ayden.

Primitive Baptist—John L. Ross, Stokes; J. M. Corbett, Greenville; C. C. Bland, Ayden; H. B. Tucker, Greenville.

PHYSICIANS NOT IN TOWNS.

Whitfield, W. C., Grifton.

MERCHANTS NOT IN TOWNS.

Whichard, L. R. Whichard.
Randolph Bros., House.
Stancill, G. A., Hill.
Whitehurst, S. C., Grindool.
Cox, N. T., Shelmerdine.
Roach, W. S., Grifton.
Stokes, J. A., Grifton.
Johnson, D. M., Grifton.
Patrich, J. L., Grifton.
Cobb, J. H., Greenville.
Ellis, W. H., Greenville.
Smith, C. D., Greenville.
McLawhorn, L., Winterville.
Stancill, Harvey (col.), Greenville.
Whichard, O. E. & R. T., Greenville.

COTTON GINS.

Randolph Bros., House.
Fleming, R. R., Pactolus.
Cobb, J. H., Greenville.
McLawhorn, L., Winterville.
Whichard, O. E. & R. T., Greenville.
Smith, W. L., Shelmerdine.
Williams, R. M., Black Jack.
Ellis, Sherman, Grimesland.
Proctor, J. O., & Bro., Pactolus.
Davenport, J. R., Pactolus.
Cox, J. M., Greenville.
Gardner, J. A. Grifton.
Whitehurst, R. R., Bethel.
Bethel Manufacturing Co., Bethel.
Bryan, J. H. P., Grindool.
Davis, R. L., & Bros., Farmville.
Taylor, J. C., & Bro., Bethel.
Allen, J. W., Greenville.
Evans, Guy, Greenville.

FLOUR, CORN AND FEED MILLS.

Higson, W. B., Greenville.
J. W. Allen, Greenville.
Taylor, J. C., & Bro,, Bethel.
James, M. A., Bethel.
Gardner, J. A., Grifton.

SAW MILLS.

Taylor, J. C., & Bro., Bethel.
James, M. A., Bethel.
Bryan, F. J. & H. P., Grindool.
Fleming, R. R., Pactolus.
Whitehurst, V. Z., Oakley.
Randolph Bros., House.
Parker Co., Conetoe.
Fountian, J. L., Co., Falkland.
Cox, J. M., Greenville.
Gardner, J. A., Grifton.

SCHOOL TEACHERS.

Holland, Miss Sallie, Conetoe, R. F. D.
Gary, Miss Lena, Greenville, R. F.

D. No. 1.
Joyner, Miss Mary, Greenville, R. F. D. No. 1.
Cox, Miss Mamie, Greenville, R. F. D. No. 1.
Taylor, Miss Rosa, Greenville, R. F. D. No. 1.
Ives, Miss Ethel, Greenville, R. F. D. No. 4.
Harris, Miss Lizzie, Greenville, R. F. D. No. 4.
Barnhill, Uiss Maude, Bethel.
Whitehurst, Mrs. Virginia, Grindool.
Manning, Miss Barbara, Parmele,
Martin, J. B., Bethel.
Parker, Miss Lettie E., Bethel.
Jones, Miss Elizabeth, Bethel.
Stancill, Miss Christine, Bethel.
Manning, Miss Lucy, Bethel.
Ward, Miss Mollie, Bethel.
Brown, Miss Harriett, Stokes, R. F. D.
Moring, Miss Maude, Stokes, R. F. D.
Woodard, Miss Mary Lee, Stokes.
Ross, Miss Susie, Stokes.
Fleming, Miss Dora, Stokes, R. F. D.
Little, Miss Allie G., Parmele, R. F. D.
Powell, Mrs. Etta, Stokes, R. F. D.
House, Miss Nannie, Stokes.
Moore, Miss Arley, R .F. D.
Bobbitt, Mrs. J. B., Shelmedine.
Ferebee, Miss Blanche, Shelmedine.
Woodard, Miss M. Olive, Shelmedine.
Wynne, W. H., Grimesland, R. F. D.
Carroll, Miss Annie, Greenville, R. F. D.
Cobb, Miss Rowland, Winterville.
Johnson, Miss Addie, Grimesland.
Gordon, Miss Ruth, Grimesland.
Carroll, Miss Cara, Winterville, R. F. D.
Carroll, Miss Sadie, Winterville, R. F. D.
Brown, Miss Mary S., Grimesland, R. F. D.
McLean, Miss Mary, Grimesland, R. F. D.
Scott, Miss Juliet M., Grimesland, R. F. D.
Moore, Miss Susie A., Greenville.
Smith, Miss Abbie, Greenville.
Kilpatrick, Miss Sallie, Greenville, R. F. D.
Smith, Miss Delia, Winterville, R. F. D.
Harding, Miss Sarah E., Ayden, R. F. D.
Cale, W. H. Ayden.
Richardson, Miss Nannie, Ayden.
Richmond, Miss Mayfield, Ayden.
Barnes, Miss Annie, Ayden.
Gaddy, Miss Margareta, Ayden.
Hodges, Miss Lucy, Ayden.
Dawson, Miss Lena, Ayden.
Cox, Miss Zilphia, Ayden, R. F. D.
McLohon, Mrs. Ernest, Winterville, R. F. D.
Hines, Miss Lena, Ayden.
Hines, Miss Lizzie, Ayden.
Butt, Mrs. Maggie, Winterville.
Kittrell, Miss Bonnar, Winterville.
Darden, Miss Josie, Falkland.
Hill, Miss Mattie, Falkland.
Cox, Miss Hulda, Farmville R. F. D.
Hyatt Miss Sibyl Falkland.
Smith, Miss Mary E., Falkland.
Whitehead, Miss Mary Long, Fountain, R. F. D.
Whitehead, Miss Lillian, Fountain, R. F. D.
Ooutlaw, Miss Kate, Fountain.
Cox, Miss Helen, Fountain.
Dixon, Miss Lonera, Macclefield, R. F. D.
Joyner, Miss Bertha, Farmville, R. F. D.
McLean, H. H., Farmville.
Moore, Miss Cora, Farmville.
Tyson, Miss Ada L., Farmville.
Moore, Miss Agnes, Farmville.
Brown, Miss Hennie, Farmville.
Perkins, Miss Annie, Farmville
Nichols, Miss Bertha, Farmville.
Edmondson, Miss L., Fountain.
Kern, Miss Lucile Helen, Greenville, R. F. D.
Exall, Miss Alice B., Greenville, R. F. D.
Corey, Miss Mattie, Greenville.
Smith, Miss Nancy, Greenville, R. F. D.
Jones, Miss Julia E., Greenville, R. F. D. No. 2.
Dixon, Miss Belva, Greenville, R. F. D. No. 2.
Little, Miss Sadie, Winterville, R. F. D.
Dixon, Miss Nina, Winterville, R. F. D.
Skinner, Miss Margaret, Greenville.
Tucker, Mrs. Oscar, Greenville, R. F. D.
Tyson, Miss Bettie, Greenville.
Savage, Miss Lillie, Greenville.
Langley, Miss Ella, R. F. D.
Moore, Miss Lina, Bethel, R. F. D.
Dudley, Miss May, Greenville, R. F. D.
Hodges, Miss Eula, Greenville, R. F. D.
Johnson, Miss Miriam, Winterville.
Overton, Miss Bessie, Stokes.
Millner, Miss Mary W., Pactolus.
Cox, Miss, Pactolus.
Ward, Miss Corinne Ward, Pactolus.
Brothers, L. F., Grifton.
Boyce, Miss Jaunita, Grifton.
Overton, Miss Annie, Grifton.
Howell, Miss Mattie, Grifton.
Garris, Miss Ella, Littlefield.
Burney, Miss Lizzie, Grifton, R. F. D.
Doles, Miss Hazel, Grifton, R. F. D.
Chapman, Miss Helen, Grifton, R. F. D.
Laughinghouse, Miss Margaret H.,

Grifton, R. F. D.
Brown, Miss Martha, Vanceboro, R. F. D.
Coward, Miss Jessie, Vanceboro, R. F. D.
Whitehurst, Miss Rosa, Grifton, R. F. D.
Chapman, Miss Carrie, Grifton, R. F. D.
Corey, Miss Lilly, Grifton, R. F. D.
Price, Miss E., Grifton, R. F. D.
Smith, H. B., Greenville.
Wright, Miss Bettie, Greenville.
Cox, Miss Eula, Greenville.
Beaman, Miss Annie, Greenville.
Lewis, Miss Kate, Greenville.
Herndon, Miss Jennie, Greenville.
McEnery, Miss Katherine, Greenville.
Irwin, Miss Annie L., Greenville.
Sheridan, Miss Lucile, Greenville.
Gray, Miss Lillian, Greenville.
Hampton, Miss May, Greenville.
Bennett, Miss Lillie, Greenville.
Kirkman, Miss Lola, Vanceboro, R. F. D.
Roberson, Miss Pearle, R. F. D.
Ward, Miss Nellie, Parmele.
Roach, Miss Lela, Winterville, R. F. D.
Davis, Miss Jennie, Ayden.
Smith, Miss Carrie, Greenville, R. F. D.
Cox, Miss Magdalene, Grimesland, R. F. D.

GREENVILLE.

Population, 1909, 4,500. No. white polls, 358; No. colored polls, 347.

Value real estate, $898,967; value personal property, $686,931.

Tax Rate, $1.50 on the $100.

Bonded debt, $170,000.

TOWN OFFICERS.

Mayor—H. W. Whedbee.
Chief of Police—J. T. Smith.
City Clerk—J. C. Tyson.
Treasurer—H. L. Carr.
Tax Collector—J. C. Tyson.
City Supt. of Health—Wm. Fountain.
Postmaster—R. C. Flanagan.
R. R. Agents—W. H. Ward, Atlantic Coast Line; J. L. Hassell, Norfolk & Southern Railway.
Express Agent—Henry Sheppard, Southern Express Co.
Telegraph Managers—D. J. Whichard, Western Union; J. W. Brooks, Postal Telegraph-Cable Co.
Telephone Manager—G. F. Smith, Home Telephone & Telegraph Co.

MINISTERS AND CHURCHES.

Baptist—J. B. Cook, Pastor.
Christian—D. W. Arnold, Pastor.
Episcopal—B. F. Huske, Rector.
Methodist—J. H. Shore, Pastor.
Catholic—Father Gallagher.
Universalist—Rev. Bodell.
Free-Will Baptist—D. A. Windham.

SCHOOLS AND ACADEMIES.

Greenville Graded Schools—H. B. Smith, Superintendent.
East Carolina Teachers' Training School—Robert H. Wright, President.

HOTELS AND BOARDING HOUSES.

Hotel Bertha.
Hotel Macon.
Smith House.
Rives House.
Harris House.
Cherry, Miss Lillie.
Rives, W. H.
Cherry, Mrs. J. B.
Critcher House.

ARCHITECTS.

West, C. B.
York, C. V.
Johnson, R. L.
Wilson, J. A.

BANKS AND BANKERS.

Bank of Greenville—R. L. Davis, President; J. L. Little, Cashier.
Greenville Banking & Trust Co.—J. R. Spier, President; C. S. Carr, Cashier.
National Bank of Greenville—F. G. James, President; F. J. Forbes, Cashier.

BAKERS.

Ruess, J. M.
King, Daniel (col.)
Whitley, Maggie (col.)

BRICK MANUFACTURERS.

Dail, W. H., Jr.

BOOT AND SHOE DEALERS.

Central Mercantile Co.
Brown, W. B.
Munford, C. T.
Palley & Bowen.
Forbes, C. S.
Patrick & Stanton.
Brown, Wiley.
Mooring, J. S.
Tunstall, C. D.
Fleishmann, B., & Bro.
Wilson, Frank.
Moye, J. R. & J. G.
Taft & Vandyke.

BOOK STORES.

Reflector Book Store.
Ellington, A. B.

BUTCHERS AND DEALERS IN CATTLE.

Weathington, E. L.
McGowan, E. M.
Little, Dock (col.)

CARRIAGE DEALERS OR M'F'RS.

Flanagan, John, Buggy Co.
Pitt County Buggy Co.
Edwards, H. C.

CLUBS.

Carolina Club Co.

COMMISSION MERCHANTS.

Wilson, W. B., & Son.
Shelburn, Ed. H.
Higgs, J. Benjamin.
Speight, Jesse.
Moseley Bros.

Greenville Supply Co.
Greenville Wholesale Co.

COTTON AND HOSIERY MILLS.

Commercial Knitting Mills Co.

CONFECTIONERY DEALERS.

Greenville Candy Kitchen.
Reuss, J. M., & Co.
Smith, J. S.
Long, James.
Ricks Bros.
Starkey, C. G.
Starkey, J. H.
Harris, J. L.
Schultz, S. M.
Savage, L. M.
Parkerson, C. C.
Tripp & Allen.
Fleming, W. S.
Hardison, James.
Peal, W. B.
Tyson, B. G.

CONTRACTORS AND BUILDERS.

York & Cobb.
Johnson, R. L.
West, C. B.
Pitt Lumber and Manufacturing Co.

COAL AND WOOD DEALERS.

Harvey, C. W., & Co.
Turnage, W. J.
Harris. G .E.
Wilson, W. B., & Son.

CHAMBER OF COMMERCE.

Greenville Chamber of Commerce—F. M. Wooten, President; W. S. Atkins, Secretary.

CLOTHIERS AND MEN'S FURNISHERS.

Wilson, Frank.
Forbes, C. S.
Brown, W. B.
Munford, C. T.
Pulley & Brown.
Patrick & Staton.
Brown, Wiley.
Moye, J. R. & J. G.
Fleischman, B., & Bro.

COTTON GINS.

Higson, W. B.

DEPARTMENT STORES.

Munford, C. T.
Pulley & Bowen.
Moye, J. R. & J. G.

DENTISTS.

James, D. L.
Carr, R. L.

TOBACCO DEALERS.

American Tobacco Co.
Imperial Tobacco Co.
Person, T. A., & Co.
Ficklen, E. B., Tobacco Co.
Parham, B. E.
Skinner, T. W.
Harvey, C. W.
House, D. E.
Gorman, J. N.
Farmers Consolidated Tobacco Co.
Hooker, S. T.
Brinkley, Hutchings & Spain.

DRUGGISTS.

Coward & Wooten.
Wooten, J. L.
Ernul, M. G.
Bryan, J. W.
Moye, E. A., Jr.

DOCTORS.

Laughinghouse, C. O'H.
Moye, E A., Jr.
Brown, Zeno.
Nobles, J. E.
Fountain, Wm.
Skinner, L. C.
Hassell, S.
Gilliam, M. S. (col.)

DRY GOODS AND NOTIONS.

Central Mercantile Co.
Brown, W. B.
Munford, C. T.
Palley & Brown.
Forbes, C. S.
Patrick & Staton.
Brown, Wiley.
Tunstall, C. D.
Mooring, J. S.
Fleischman, B., & Bro.
Moye, J. R. & J. G.
Taft & Vandyke.

POWER AND LIGHT COMPANIES.

Municipal Water & Light Commission. (Owned by city).

FRUIT DEALERS.

Peacheas Bros.
Reuss, J. M.
Smith, J. S.
Long, James.
Starkey, C. G.
Starkey, J. H.
Ricks Bros.
Tripp & Allen.
Greene, W. B.
Hines, W. C.
Schultz, S. M.
Harris, J. L.
Savage, L. M.
Tunstall, C. D.
Parkerson, C. C.
Tyson, B. F.

FERTILIZER DEALERS & M'F'RS.

Harris, G. E.
Warren, Oller, Jr.
Speight, Jesse.
Central Mercantile Co.
Moye, J. R. & J. G.

FLORISTS.

Warren, O. E.
Haskett, D. D.

FISH AND OYSTER DEALERS.

Weathington, E. L.
McGowan, E. M.
Hines, W. C.
Roberson, Malachi .
Lewis, Capt.
Little, Dock (col.)

FURNITURE DEALERS.

Taft & Vandyke.
Taft & Boyd Furniture Co.
Munford, C. T.
Moye, J. R. & J. G.
Brown & Savage.

GROCERS.

Long, James.

Smith, J. S.
Central Mercantile Co.
Hardee, M. H.
Reuss, J. M.
Starkey, C. G. (two stores)
Schultz, S. M.
Harris, J. L.
Hardee, W. D.
Mooring, J. S.
Greene, W. B.
Ricks Bros.
Tripp & Allen.
Moye, J. R. & J. G.
Starkey, Jesse H.
Peal, W. I.
Fleming, W. S.
Hardison, James.
Tunstall, C. D.
Savage, L. M.
Parkerson, C. C.
Tyson, B. G.
Greenville Supply Co. (Wholesale).
Greenville Wholesale Co.
Hooker & Anthony (Wholesale).
Wilson, W. B., & Son (Wholesale).
Wilson, W. B., & Son.

HARDWARE DEALERS.

Baker & Hart.
Carr & Atkins Hardware Co.
Corey, J. R.

HAY AND GRAIN DEALERS.

Johnston, F. V.

INSURANCE AGENTS.

White, H. A. (Life and Fire).
Moseley Bros. (Life and Fire).
Wilkinson, C. L. (Life and Fire).
Brown, W. L. (Life and Fire).
Harris, H. B. (Life).
Stokes, J. F. (Life).
Bateman, H. D., & Co. (Fire and Life).
Warren, Ollen, Jr..
Coward, H. L.

JEWELERS.

Bradley, C. E.
Best, W. L.
Griffin, A. J.
Rountree, C. E.

LAUNDRIES.

Tong, Wong (Chinese).

LAWYERS.

Jarvis, T. J.
Blow, A. L.
Skinner Harry.
Whedbee, H. W.
James, F. G.
James, J. B.
Long, W. H.
Harding, F. C.
Brown, Julius.
Wooten, S. C.
Wooten, F. M.
Evans, W. F.
Tyson, B. F.
Flanagan, R. C.
Outlaw, N .W.
Harris, H. S.

LUMBER M'F'RS. AND DEALERS.

Pitt Lumber & Manufacturing Co.
Greenville Lumber & Veneer Co.
Cabinet Veneer Co.
Moye, M. G., & Son.

MARBLE WORKS.

Lanier, J. C.

MACHINERY DEALERS.

Harding, H.
Humber, R. L.
Central Mercantile Co.
Shelburn, Ed. H.
Baker & Hart.
Carr-Atkins Hardware Co.
Flanagan, John, Buggy Co.
Edwards, H. C.

PAINT AND OIL DEALERS.

Baker & Hart.
Carr & Atkins Hardware Co.
J. R. Corey.

PAINTERS.

Harris, Carlos.
Lawrence, L. P.
Harris, Walter.
Edwards, W. P.
Johnson, W. C.
Moneir, Fred.
Kinion, Ben.
Molineux, Francis.
Patrick, Charles (col.)
Herahan, Wm. (col.)

PRODUCE DEALERS.

Schultz, S. M.
Glenning, W. S
Starkey, C. G.
Starkey, J. H.
Ricks Bros.

PLUMBERS.

Pender, L. H.
Sledge, Evans.
Moore, H. B.
Johnson, P. M.

PIANO AND ORGAN DEALERS.

Fineman & White.
Outterbridge, A. J.

PHOTOGRAPHERS.

Evans, R. T.

NEWSPAPERS AND EDITORS.

Daily Reflector—D. J. Whichard, Editor.

REAL ESTATE AGENTS.

Moseley Bros.
United Development Co.
Arthur, L. C.
Long, W. H.
Harding, F. C.
Hyman, R.
House, D. E.
White, S. T.
Munford, C. T.
Moye, E. A., Jr.

SHINGLE DEALERS.

Johnston, F. V.
Cherry, J. J.
Randolph Bros.

TAILORS.

Metrick, Paul.
Frank Hopkins (Col.)

UNDERTAKERS AND EMBALMERS.

Flanagan, John, Buggy Co.

WALL PAPER DEALERS.

Brown, Wells.

Harris, Carlos.
Manese, Fred.
Edwards, W. P.
Boyd, Boston (col.)
Cherry, Z. T. (col.)

BUILDING & LOAN ASSOCIATIONS.

Greenville Building & Loan Association.

FARMVILLE.

Incorporated in 1870.

Population, 1909. Whites, 800; colored, 400; total, 1,200.

Value real estate, $132,112; value personal property, $264,100.

Tax Rate: 60c. on the $100.

TOWN OFFICERS.

Mayor—Jno. T. Thorne.

Postmaster—E. C. Beaman.

Chief of Police—D. W. Beddard.

R. R. Agents—W. L. Johnson, Norfolk & Southern; L. W. Godwin, East Carolina Railway.

Managers Telegraph—L. W. Godwin, Western Union; W. L. Johnson, Postal-Cable Co.

MINISTERS AND CHURCHES.

Methodist—W. A. Forbes, Pastor.

Missionary Baptist—Jesse McCarter, Pastor.

Episcopal—B. F. Husk, Rector.

Primtive Baptist—Geo. H. Roberson, Pastor.

SCHOOLS AND ACADEMIES.

Graded School—H. H. McLean, Principal.

BANKS AND BANKERS.

Bank of Farmville—R. L. Davis, President; J. R. Davis, Cashier.

DOCTORS.

Patrick, J. E.
Morrill, D. S.
Joyner, C. C.

DRUGGISTS.

Burnett, J. A.
Smith, W. S.
Pollard, S. M.

GENERAL MERCHANDISE.

Davis, R. L., & Bros.
Turnage, T. L. & W. J., Co.
Lang, W. M.
Harris, J. H., & Co.
Pollard, W. A., & Co.
Harris, H. S.
Askew, W. C.
McKee, T. R.

DENTISTS.

Weeks, G. E.

INSURANCE AGENTS.

Smith, J. Stanley.
Humphrey, H. L.

HOTELS AND BOARDING HOUSES.

Horton Hotel.

LIVERY STABLES.

Burnett, W. B.
Sheppard, B. S.

MANUFACTURING PLANTS.

Moore, G. E. (Saw Mill).
Davis, R. L. (Saw Mill and Gin).
Fields, W. R. (Machine Shops).
Belcher, R. E. (Brick).

AYDEN.

Incorporated in 1890.

Population, 1909: Whites, 1,200; colored, 300; total, 1,500.

Value real estate, $225,000; value personal property, $85,000.

Tax Rate: 50c. on the $100.

TOWN OFFICERS.

Mayor—J. F. Barwick.

Postmaster—G. W. Prescott.

Chief of Police—Richard Wingate.

R. R. Agent—E. L. Brown, Atlantic Coast Line.

Manager Telegraph—E. L. Brown, Western Union.

MINISTERS AND CHURCHES.

Christian (or Disciples)—C. Manly Morton, Pastor.

Methodist—J. B. Bridgers, Pastor.

Baptist—T. H. King, Pastor.

Episcopal—Mr. Husk, Rector.

Free-Will Baptist—Mr. Vause, Pastor.

SCHOOLS AND ACADEMIES.

Ayden Graded Schools—W. H. Cales, Superintendent

F. W. B. T. Seminary—T. E. Peeden, President.

BANKS AND BANKERS.

Bank of Ayden—Jos. Dixon, President; J. H. Hodges, Cashier.

DOCTORS.

Dixon, Jos.
Frizzelle, M. T

DRUGGISTS.

Sauls, M. M.

GENERAL MERCHANDISE.

Smith, J. R., & Co.
Turnage, E., & Sons Co.
Cannon, R. C.
Edwards, J. J., & Son.
Quinerly, J. W., & Bros.
Witherington, L. H., & Co.
Hines, J. J., & Co.
Lilly, F.
Tripp-Hart & Co.
Hart, W. T.
Moore, J. W.
Bynum, J. H.
Shakeen, Ross.
Jenkins & McLawhorn.
Ayden Furniture Co.
Coward, W. J.
Moore, C. C., & Bro.
Stokes, L. H.

BUTCHERS AND DEALERS IN CATTLE.

Carter, H. M.

HAY AND GRAIN.

Stokes, J. J.

JEWELERS.

Spear, C. E.

HOTELS AND BOARDING HOUSES.

Hotel Blount.
Brown, E. L.

LIVERY STABLES.

Ayden Livery Co.
Grimsley, J. J.

Stokes, L. H.

MANUFACTURING PLANTS.

Smith Co. & Dixon.
Ayden Lumber Co.

FALKLAND.

Incorporated in 1891.

Population, 1909: Whites, 210; colored, 40; total, 250.

Value real estate, $15,830; value personal property, $28,665.

Tax Rate: 15c. on the $100.

TOWN OFFICERS.

Mayor—J. H. Smith.
Postmaster—E. C. King.
Chief of Police—G. V. Smith.

MINISTERS AND CHURCHES.

Presbyterian—J. H. Sumerell, Pastor.

SCHOOLS AND ACADEMIES.

Falkland High School—Sybil Hyatt, Principal; Miss Mary Smith, Assistant.

DOCTORS.

Marrill, Jenness.

DRUGISTS.

Marrill, Jenness.

GENERAL MERCHANDISE.

Fountain, J. L., Co.
Parks, J. F.
Pierce, W. T.
Harris, R. E.
Wooten, K. R.

HOTELS AND BOARDING HOUSES.

Mayo, C. H.

LIVERY STABLES.

Pittman, J. B.

MANUFACTURING PLANTS.

Lumber Mill and Gin.

BETHEL.

Incorporated in 1873.

Population, 1909: Whites, 400; colored, 100; total, 500.

Value real estate, $28,738; value personal property, $42,942.

Tax Rate: 20c. on the $100.

TOWN OFFICERS.

Mayor—S. T. Carson.
Postmaster—Mrs. Anna Manning.
Chief of Police—Mc. G. Bullock.
R. R. Agent—D. S. Harper, Atlantic Coast Line.
Manager Telegraph—D. S. Harper, Western Union.

MINISTERS AND CHURCHES.

Methodist—J. W. Autry, Pastor.
Baptist—E. C. Andrews, Pastor.

SCHOOLS AND ACADEMIES.

Bethel High School—J. B. Martin, Principal.

BANKS AND BANKERS.

The Bethel Banking & Trust Co.—M. O. Blount, President; W. H. Woolard, Cashier.

DOCTORS.

Thigpen, Guy F.
Ward, V. A.
James, F. C.

DRUGGISTS.

Matiner Drug Co.

GENERAL MERCHANDISE.

Blount Bros.
Bunting, J. R.
Staton, Taylor & Mays.
Ford, J. J.
Carson, J. E.
Bryan & Manning.
Bullock, Mrs. W. H. (Millinery).
Blount Bro. (Millinery).

HOTELS AND BOARDING HOUSES.

Mays, E. L.
Jones, S. M.

LIVERY STABLES.

Mays, E. L.

MANUFACTURING PLANTS.

Bethel Manufacturing Co.
Manning, W. J. (Grist Mill).

GRIMESLAND.

Incorporated in 1893 .

Population, 1909: Whites, 250; colored, 150; total, 400.

Value real estate, 125,000; value personal property, $45,000.

Tax Rate: 33 1-3c. on the $100.

TOWN OFFICERS.

Mayor—W. S. Galloway.
Postmaster—Mrs. M. A. Holliday.
Chief of Police—C. E. Boyd.
R. R. Agent—M. T. Bradshaw. Norfolk & Southern Railway.
Manager Telegraph—M. T. Bradshaw. Western Union.

MINISTERS AND CHURCHES.

Disciples—J. R. Tingle, Pastor, Ayden.
Methodist—J. B. Bridges, Pastor. Ayden.

SCHOOLS AND ACADEMIES.

Grimesland Public School—Miss Addie Johnson, Principal.

DOCTORS.

Jones, C. M.

GENERAL MERCHANDISE.

Moore, D. G.
Grimesland Supply Co.
Holliday, L| T., & Co.
Proctor, J. O., & Bros.

HOTELS AND BOARDING HOUSES.

Elks, R. M.
Gibson, Mrs. J. L.

MANUFACTURING PLANTS.

Proctor, J. O. (Saw Mill and Gin).

INSURANCE AGENTS.

Moore, D. G.

SHELMERDINE.

Incorporated in 1902.

Population, 1909: Whites, 175; colored, 325; total, 500.

Value real estate, $25,000; value personal property, $5,000.

Tax Rate: 25c. on the $100.

TOWN OFFICERS.

Mayor—J. R. Jacobs.
Postmaster—Geo. H. Cole.
Chief of Police—H. H. Stanly.

MINISTERS AND CHURCHES.
Methodist—J. B. Bridgers, Pastor.
SCHOOLS AND ACADEMIES.
Shelmerdine Academy—Mrs. J. O. Bobbitt, Principal; Miss Blanche Ferebee, Assistant.
DOCTORS.
Ricks, L. E.
DRUGGISTS.
Ricks, L. E.
GENERAL MERCHANDISE.
Beaufort County Lumber Co.
Cox, N. T., & Son.
HOTELS AND BOARDING HOUSES.
Shelmerdine Hotel.
Bobbitt, J. O.
MANUFACTURING PLANTS.
Beaufort County Lumber Co. (Repair Shops).

FOUNTAIN.
Population, 1909. Whites, 114; colored, 53; total, 167.
Value real estate, $10,000; value personal property, $50,000.
Tax Rate: 25c. on the $100.
TOWN OFFICERS.
Mayor—J. C. Dilda.
Postmaster—R. A. Fountain.
Chief of Police—J. W. Garrett.
R. R. Agent—R B Owens, East Carolina Railroad
MINISTERS AND CHURCHES.
Free-Will Baptist—W. M. Bagley, Pastor.
DOCTORS.
Johnson, H.
GENERAL MERCHANDISE.
Fountain & Co.
Jefferson, R. L., & Bro.
Turnage, H. C.
Lemay & Yelverton.
Gardner, R. A.
Bell, J.R. (col.)
HOTELS AND BOARDING HOUSES.
Eason, Abner.
Williams, J. H.
LIVERY STABLES.
Owens, J. R.
MANUFACTURING PLANTS.
Fountain Medicine Co.
Fountain Tobacco Truck Co.
Jefferson, G. W., & Bro. (Saw Mill).
INSURANCE AGENTS.
Bagley, W. M. (Life).
Owens, R. B. (Life and Fire).
Eason, J. T. (Life and Fire).

WINTERVILLE.
Incorporated in 1895.
Population, 1909: Whites, 300; colored, 200; total, 500.
Value real estate, $65,580; value personal property, $91,425.
Tax Rate: 40c. on the $100.
TOWN OFFICERS.
Mayor—R. G. Chapman.
Postmaster—Mc. G. Bryan.
Chief of Police—Chas. S. Smith.
R. R. Agent—G. E. Green, Atlantic Coast Line.
Manager Telegraph—G. E. Green, Southern Express Co. Agent.
MINISTERS AND CHURCHES.
Methodist—J. B. Bridgers, Pastor.
Missionary Baptist—T. H. King, Pastor.
Episcopal—T. H. Husk.
SCHOOLS AND ACADEMIES.
Winterville High School—F. C. Nye, Principal.
BANKS AND BANKERS.
The Bank of Winterville—A. G. Cox, President; G. E. Green, Cashier.
DOCTORS.
Cox, B. T.
DRUGGISTS.
Cox, B. T., & Bro.
GENERAL MERCHANDISE.
Herington, Barber & Co.
House, W. L., & Co.
Tucker, G. E.
Tucker, Mrs. Sarah.
Carroll, J. B., & Co.
Johnson, H. L.
Chapman, B. B., & Co.
Dail, Richard.
HOTELS AND BOARDING HOUSES.
Cox, Mrs. J. D.
Marion, Mrs. Crawford.
LIVERY STABLES.
House, W. L.
MANUFACTURING PLANTS.
Pitt County Oil Mills.
Smith, W. H. (Grist and flour mill).
Cox, A. G. (Manufacturing Co.)
Carroll, J. B. (Saw Mill).
Kittrell, L. L. (Saw Mill.)
COTTON BUYERS.
Manning, B. F.
INSURANCE AGENTS.
Bass, J. C.

STOKES.
Incorporated in 1903.
Population, 1909: White, 65; colored, 29; total, 94.
Value real estate, $20,500; value personal property, $25,000.
TOWN OFFICERS.
Mayor—S. C. Page.
Postmaster—W. S. Overton.
Chief of Police—S. D. Overton.
R. R. Agent—W. G. Stokes, A C. L. Ry.
SCHOOLS AND ACADEMIES.
Stokes School—Miss Mary Lee Woodard, Prin.; Miss Susie Ross, Asst. Prin.
DOCTORS.
Basnight, T. J.
GENERAL MERCHANDISE.
Perkins, J. I.
Stokes, W. G.
MANUFACTURING PLANTS.
Stokes, W. G. (Saw mill, grist mill, planer and cotton gin.)
Perkins, J. L. (Saw mill and gin.)

GRIFTON.

Incorporated in 1885.

Population, 1909: White, 550; colored, 500; total, 1,050.

Value real estate, $175,000; value personal property, $75,000.

Tax Rate: 50c on the $100.

TOWN OFFICERS.

Mayor—R. W. Jenkins.

Postmaster—S. V. Laughinghouse.

Chief of Police—D. G. Biddord.

R. R. Agent—C. E. Gardner, A. C. L. Ry.

Telegraph Manager—C. E. Gardner, Western Union.

MINISTERS AND CHURCHES.

Methodist— L. B. Pattishall, Pastor.

Disciples—J. R. Rountree, Pastor.

Episcopal—J. H. Griffith, Rector.

SCHOOLS AND ACADEMIES.

Grifton Graded School.

BANKS AND BANKERS.

Bank of Grifton—L. J. Chapman, President; G. T. Gardner, Cashier.

DOCTORS.

Dawson, W. W.
Loftin, P. B.

DRUGGISTS.

Brooks, P. W.

GENERAL MERCHANDISE.

Tucker, C. J.
Brooks, J. Z.
McCatler, R. C.
Lang, E.
Harvey & Co., J. R.
Coward & Spivey.
Thompson, John.
Rich, W. F.
Bland, Mrs. G.

HOTELS AND BOARDING HOUSES.

Hotel Grifton.
Hellen, Mrs. S. E.

LIVERY STABLES.

Brooks, J. Z.
Patrick, W. H.

MANUFACTURING PLANTS.

Cox, L. O.
Gorrill, W. G.
Kem & Kittrell.
Nottingham & Wrenn Co.

INSURANCE AGENTS.

Gardner, G. T.
Rasberry, J. C.

PACTOLUS.

Population, 1909: White, 50; colored, 400; total, 450.

Postmaster—J. P. Davenport.

R. R. Agent—G. H. Little, A. C. L. Ry.

Manager Telegraph—G. H. Little, Western Union.

SCHOOL TEACHERS.

Miliner, Miss Mary.

GENERAL MERCHANDISE.

Davenport, J. R.
Fleming, R. R.
Williams, W. S.
Satterthwaite & Bros., J. J.

HOTELS AND BOARDING HOUSES.

Chancey, W. C.

LIVERY STABLES.

Chancey, W. C.

MANUFACTURING PLANTS.

Davenport, J. R.
Fleming, R. R.

POLK COUNTY

COUNTY SEAT, COLUMBUS.

Formed in 1855. Named in honor of Col. W. M. Polk.

Area: 300 square miles.

Population: 7,004. White males, 2,910; white females, 2,887; negro males, 595; negro females, 612; foreign born, 10.

Value of real estate, $980,265; value of personal property, $678,142.

Property listed in 1909 by whites, $1,623,838; by negroes, $34,569.

No. of Schools: For whites, 32; for negroes, 10.

Tax Rate: County purposes, 23 2-3c. on the $100; roads and bridges, 20c.; special, 10c.

Public Roads: No. miles, 225. Worked by free labor and taxation.

RAILROAD, TELEGRAPH AND EXPRESS COMPANIES.

Southern Railway, Carolina Div., 10.00 miles, assessed value	$59,532.50
The Pullman Company, assessed value	1,684.12
Polk County Telephone Company, assessed value	1,642.00
Southern Express Company, assessed value	929.70
Western Union Telegraph Company, assessed value	2,217.00
American Tel. & Tel. Company, assessed value	1,143.60
Southern Bell Tel. & Tel. Company, assessed value	2,202.00

Superior Court Terms: April, 2 weeks; October, 2 weeks.

COUNTY OFFICERS.

Clerk of the Court—S. B. Edwards, Columbus.

Sheriff—A. L. Hill, Tryon.

Register of Deeds—F. M. Burgess, Columbus.

Treasurer—H. P. Arledge, Millspring.

Coroner—Burton Williams, Columbus.

Surveyor—J. H. Gibbs, Millspring.

Co. Supt. of Health—Roy Engle, Tryon.

Co. Supt. of Schools—J. R. Foster, Millsprings.

Supt. of County Home—J. R. Smith, Columbus.

Co. Board of Education—J. F. Williams, (chm'n), Columbus; S. B. Weaver, Landrum, S. C., R. F. D. No. 1; C. F. Jackson, Millsprings.

County Commissioners—C. A. Carson, (chm'n), Columbus; D. E. Conner, Tryon; J. L. Jackson, Millsprings.

County Board of Elections—N. T. Mills, (chm'n), Columbus; W. J. Gains, Tryon; T. E. Pace, Fishtop.

JUSTICES OF THE PEACE.

Columbus Township—Wash Hill, N. T. Mills, J. B. Page, Columbus.

Tryon—J. C. Fisher, Butler; George Gash, Butler.

Cooper Gap—W. W. Cowart, Allen Laughter, H. T. Jackson.

Millspring—Nathan Moore, Wilson West, J. R. Williams.

MINISTERS NOT IN TOWNS.

Baptist—Rev. Mr. Moss, Forest City; J. B. Arledge, Millspring; Barnie Jackson, Colubus; T. M. Arledge, Fingerbell, S. C.

Presbyterian—T. E. Crocker, Forest City.

SCHOOLS AND ACADEMIES.

Morgans—Miss Daisy Rucker, Principal, Landrum, S. C.

Prices—Miss Mollie Arledge, Principal, Millsprings.

Owens School—Miss Mabel Gibbs, Principal, Bula.

Bula—J. A. Arley, Principal, Millsprings.

Pea Ridge—John Gilbert, Principal, Columbus.

Barefoot—Miss Nellie Ross, Millspring.

Green River Cove—Miss Bessie Jackson, Principal, Melvin Hill.

Melvill Hill—Thomas Walker, Principal, Columbus.

PHYSICIANS NOT IN TOWNS.

Lancaster, B. B., Fingerville, S. C.

MERCHANTS NOT IN TOWNS.

Taylor, Mrs. E., Pearidge.

Ballenger, Rutherfordton, R. F. D. No. 1.

Clement, R. L., Fingerville, S. C., R. F. D. No. 1.

Kitchen, Gilbert, Melvin Hill.

Elias, Coutrell, Landrum, S. C., R. F. D. No. 1.

Laughter, Melvin Hill.

Asleek, A. E., Millspring.

Pritchard, Pea Ridge.

Millspring Supply Co., Millspring.

Lewis, J. M., Millspring.

Reding, Robert, Poors Ford.

COTTON GINS.

Hampton, Wade, Millspring.

Keer, D. D., Melvin Hill.

FLOUR, CORN AND FEED MILLS.

Jackson, A., Columbus.

Turner, J. B., Millspring.

Hampton, Wade, Millspring.

Colliusville Mill, Melvin Hill.

Melvin Hill Flour Mill, Melvin Hill.

Jackson, J. L., Millspring, R. F. D.

Hampton, Wade, Millspring.

Cloud & West, Columbus.

PUBLIC SCHOOL TEACHERS.

Arley, Miss Minnie, Columbus.

Hyde, Miss Harriet, Columbus.

Koontz, H. L., Columbus.

Rucker, Miss Daisy, Landrum, S. C., R. F. D. No. 3.

McMurry, Miss Penola, Tryon, R. F. D. No. 1.

Arledge, John A., Millspring.

Bird, Miss A. E., Lynn.

Newel, W. A., Tryon.

Jackson, Miss Janie, Tryon.

Rhodes, Mrs. J. H., Saluda.

Gilreath, J. H., Saluda.

Jackson, N. B., Millspring.

Arledge, Miss Harriet, Millspring.

Jackson, Miss Bessie, Fish Top.

Moore, Miss Ollie, Henrietta.

Jackson, Miss Hattie, Melvin Hill.

Froyans, G. E., Melvin Hill.

Morgan, Miss Emma, Landrum, S. C., R. F. D. No. 1.

Young, Miss Pearle, Rutherfordton, R. F. D. No. 2.

Gilreath, G. D., Millspring, R. F. D. No. 2.

Foster, Miss Annie, Millspring.

Ross, Miss Lizzie Lee, Millspring, R. F. D. No. 1.

Gilbert, John, Millspring, R. F. D. No. 1.

Cook, Miss Novella, Millspring, R. F. D. No. 1.

Bland, J. T., Uree, R. F. D. No. 2.

Justice, J. B., Millspring, R. F. D. No. 2.

Whitesides, Z. T., Walkers.

Arledge, Miss Mollie, Landrum, S. C., R. F. D. No. 1.

Davidson, E. C., Columbus.

Wilkins, Mrs. Mollie, Rutherfordton, R. F. D. No. 2.

Dick, B. H., Millspring.

Jones, J. D., Millspring.

Morton, L. J .C., Landrum, S. C., R. F. D. No. 1.

Wilkins, S. O., Campobella, S. C.
Mills, Miss Mamie J., Millspring.
King, Miss Ella, Millspring, R. F. D. No. 1.

COLUMBUS.

Incorporated in 1856.
Population, 1909: White, 121; colored, 4; total, 125.
Tax Rate: 50c. on the $100.

TOWN OFFICERS.

Mayor—B. F. Williams.
Postmaster—A. L. McMurray.
Chief of Police—T. E. Walker.

MINISTERS AND CHURCHES.

Baptist—T. A. Posey, Pastor.
Presbyterian—T. C. Croker, Pastor, Forest City.

SCHOOLS AND ACADEMIES.

Columbus State High School—H. L. Koontz, Principal.

GENERAL MERCHANDISE.

McMurray, A. L.
Walker, T. E.

HOTELS AND BOARDING HOUSES.

Columbus Hotel.

LAWYERS.

Shipman, J. E.
Williams, B. F.
Cloud, E. B.

TRYON.

Population, 1909: White, 500; colored, 150; total, 650.
Value real estate and personal property, $307,250.
Tax Rate: 66 2-3c. on the $100.

TOWN OFFICERS.

Mayor—E. E. Missildine.
Postmaster—E. Brownlee.
Chief of Police—H. Metcalf.
R. R. Agent—J. H. Rion, Southern Railway.
Manager Telegraph—T. B. Ipoch, Western Union Telegraph Co.

MINISTERS AND CHURCHES.

Congregational—J. L. Daniels, Pastor.
Methodist—W. E. Newell, Pastor.

SCHOOLS AND ACADEMIES.

Tryon Graded School—W. E. Newell, Principal.
Private School—Mrs. O. S. Missildine, Principal.

BANKS AND BANKERS.

Bank of Tryon—James Norwood, President; J. B. Hester, Cashier.

DOCTORS.

Grady, Earle.
Engil, W. R.
Garrigus, H. J.
Redell, L. G.
Ely, James R.

DRUGGISTS.

Missildine, E. E.

GENERAL MERCHANDISE.

Orr, John.
Livingston, J. B., & Son.
Williams & Jackson.
Tryon Supply Co.
Balue, R. F.
Page, M. W.
Ballenger Co.

HOTELS AND BOARDING HOUSES.

Oak Hall Hotel.
Mimosa Hotel.
Thermal Belt Sanitarium.
Woodlawn.
Stearns Cottage.

LIVERY STABLES.

Hill-Rion Co.

MANUFACTURING PLANTS.

Tryon Paper Box Co.
Tryon Hosiery Co.

SALUDA.

Incorporated in 1881.
Population, 1909: Whites, 500; colored, 21; total, 521.
Value real estate, $160,000; value personal property, $31,000.
Tax Rate: 50c. on the $100; $1.12 1-2 State and county.

TOWN OFFICERS.

Mayor—L. M. Tiner.
Postmaster—J. L. Hart.
Town Marshal—J. A. Gorman.
R. R. Agent—W. H. Pace, Southern Railway.
Manager Telegraph—W. H. Pace, Western Union.

MINISTERS AND CHURCHES.

Episcopal—E. N. Joyner, Rector.
Methodist—W. A. Newel., Pastor.

SCHOOLS AND ACADEMIES.

County Public School—Harry Gilreath, Principal.
American Missionary Association Seminary—Geo. Burrage, Principal.

BANKS AND BANKERS.

Carolina State Bank—D. C. Barrow, President; H. B. Lane, Cashier.

DOCTORS.

Salley, E. M.
Hooper, J. O.
Dr. Dunbar.

DRUGGISTS.

Hopkins, R. A.
Cox, L. H.

GENERAL MERCHANDISE.

Sonner, Q. C., & Co.
Thorne & Boone.
Staton, S. D.
Thompson & Pace.
Glazner & Freeman.
Guice, E. B., & Co.
Robertson, W. C., & Son.

HOTELS AND BOARDING HOUSES.

Melrose Inn.
The Esseola.
The Hotel Charles.
The Southern.
The Poplar Glenn.

DENTISTS.

Teague, B. H.

LAWYERS.

Shipman, J. E.

INSURANCE AGENTS.

Goelet, E. B.

RANDOLPH COUNTY.

COUNTY SEAT, ASHEBORO.

Formed in 1779. Named in honor of the Randolph family of Virginia.

Area, 900 square miles.

Population, 35,000. White males, 15,470; white females, 15,187; negro males, 2,176; negro females, 2,214; foreign born, 38.

Value of real estate, $2,634,157; value of personal property, $2,385,726.

No. of Schools: For whites, 100; fornegroes, 22.

Tax Rate: County purposes, 23 2-3c. on the $100; roads and bridges, 5 1-3c.; schools, 21c.; State, 25.

Public Roads: Worked by convicts.

RAILROAD, TELEGRAPH AND EXPRESS COMPANIES.

Southern Bell Telephone & Telegraph Co., assessed value	$ 2,815.00
Liberty Telephone Co., assessed value	2,420.00
Atlantic & Yadkin Railroad, 30.49 miles, assessed value	304,833.65
High Point, Randleman, Asheboro & Co., 23.74 miles, assessed value	237,400.00
North Carolina Railroad, 0.60 miles, assessed value	28,093.20
Randleman Telephone Co., assessed value	2,752.00
Southern Express Co., assessed value	6,399.12
Asheboro Telephone Co., assessed value	2,167.00
Western Union Telegraph Co., assessed value	4,060.81
North State Telephone Co., assessed value	169.00
Aberdeen & Asheboro Railroad, 14.00 miles, assessed value	48,658.54
The Pullman Co., assessed value	101.05
Riverside Telephone Co., assessed value	1,000.00

Superior Court Terms: 2nd Monday after 1st Monday in March; 7th Monday before 1st Monday in September; 13th Monday after 1st Monday in September, mixed; two weeks each.

COUNTY OFFICERS.

Clerk of the Court—W. C. Hammond, Asheboro.

Sheriff—S. L. Haywood, Asheboro.

Register of Deeds—G. T. Murdock, Asheboro.

Treasurer—B. F. Newby, Asheboro.

Coroner—D. L. Fox, Randleman.

Surveyor—H. A. Albright, Moffitt.

Co. Supt. of Health—J. V. Hunter, Asheboro.

Co. Supt. of Schools—E. J. Coltrane, Asheboro.

Supt. of County Home—Frank Prevo, Asheboro, R. F. D. No. 2.

Co. Board of Education—W. N. Elder (chrm.), Trinity; I. F. Craven, Ramseur; T. K. Ingram, Bombay.

County Commissioners—J. W. Cox (chrm.), Staley; W. J. Armfield, Jr., Asheboro; R. L. Coltrane, Randleman, R. F. D. No. 1.

County Board of Elections—Z. F. Rush (chrm.); S. W. Loughlin, J. T. Redding.

JUSTICES OF THE PEACE.

Trinity Township—C. W. Redding, Progress; W. N. Elder, Trinity; D. M. Wilborn, Trinity; T. S. Baldwin, Archdale.

New Market—J. A. Wall, Sophia; R. L. Coltrane, Randleman; J. R. Coltrane, Randleman; R. L. Causey, Randleman; R. L. White, Glenola.

Providence—Jno. M. Hinshaw, Randleman, R. F. D.; Geo. W. Pugh, Millboro; P. A. Routh, Millboro; R. C. Smith, Millboro; Nathaniel Allred, Climax, R. F. D.

Liberty—W. B. Owen, Liberty; R. C. Palmer, Liberty; O. H. Welch, Staley.

Columbia—R. W. York, Ramseur; E. A. McMaster, Staley; Y. M. C. Johnson, Ramseur; T. P. Barker, Staley.

Franklinville—W. C. Russell, Franklinville; Hugh Parks, Jr., Franklinville; W. C. Jones, Asheboro, R. F. D.; Alson J. Jennings, Cedar Falls; Wm. P. Conner, Randleman, R. F. D. No. 2; F. C. Hollady, Franklinville; Clarence Parks, Franklinville; E. L. York, Randleman, R. F. D. No. 2; J. T. Lane, Cedar Falls.

Randleman—J. L. Fields, Randleman; A. N. Bulla, Randleman; J. A. Rusell, Randleman; W. H. Pickard, Randleman; W. M. Coble, Randleman; T. H. Cummings, Randleman, R. F. D.; W. T. Bryant, Randleman; J. A. Withers, Worthville.

Back Creek—R. F. Trotter, Asheboro, R. F. D. No. 2; J. T. Laughlin, Randleman, R. F. D. No. 3; A. C. Fralow, Sophia; J. A. Neighbor

Randleman, R. F. D. No. 2.

Tabernacle—A. W. Fuller, Fullers, L. C. Phillips, Thomasville, R. F. D.; J. C. Hoover, Fullers; W. H. Lawrence, Caraway; Thos. A. Spencer, Trinity.

Concord—I. M. Dorsett, Farmers; D. G. McMasters, Farmers; S. M. Lewis, Hill's Store; J. Frank Delk, Cox; R. J. Pearce, Cox; J. H. Kearns, Farmer.

Cedar Grove—Cornelius Cagle, Ulah, W. S| Gatlin, Ulah; M. H. Laster, Mechanic; D. E. Brown, Ulah; E. Whatley, Ulah.

Grant—C. O. Ingold, Asheboro, R. F. D.; C. E. Brown, Wemps Mills; E. M. Cox, Asheboro, R. F. D. No. 1, A. S. Pugh, Asheboro.

Coleridge—L. Johnson, Ramseur, R. F. D. No. 2; H. P. Moffitt, Ramseur, H. T. Bray, Ramseur, R. F. D.; J. T. Lambeth, Moffitt.

Pleasant Grove—H. B. Lambert, Joseph; J. P. Phillips, Arch; E. S. Caviness, Cheeks.

New Hope—A. R. Hill, Penson; T. W. Ingram, Bombay; J. A. Hopkins, New Hope Academy; Walter H. Lyndon, New Hope Academy; Jas. W. Luther, Eleazer.

Union— S. A. Cox, Pisgah; Wiley A. Presnell, Seagrove, R. F. D. No. 2; A. R. Calicott, Pisgah.

Richland—O. M. Yow, Seagrove; M. J. Presnell, Michfield; W. N. Hughes, Seagrove, R. F. D.; J. A. Moore, Seagrove; D. A. Corneleson, Seagrove; D. W. McCain, Brown.

Brower—Eli Leach, Erect; W. S. Batlin, Browers Mill; W. S. Gardner, Kanoy; W. M. Moffitt, Moffitt; R. K. Brady, Moffitt.

Asheboro—M. W. Parish, Asheboro; J. S. Ridge, Asheboro; W. J. Teague, Asheboro; S. E. Lowdermilk, Asheboro; H. C. Moffitt, Asheboro; N. M Lowe, Asheboro; W. D. Spoon, Asheboro.

MINISTERS NOT IN TOWNS.

Albright, W. A., Moffitt.
Moffitt, H. T., Moffitt.
Lawrence, W. W., Brown.
Mathews, T. H., Millboro, R. F. D No. 1.
Ashburn, W. F., Liberty.
Ledbetter, J. A., Why Not.
Wilson, James, Asheboro.
Fruit, R. L., Coleridge.
Caviness, C. H., Liberty.
Sharpe, J. A., Farmer.

SCHOOLS AND ACADEMIES.

Why Not Academy—G. F. Garner, Principal, Seagrove.

Farmers High School—George W. Bradshaw, Farmer.

Liberty High School—T. D. Sharpe, Principal, Liberty.

Trinity High School—Stephen B. Weeks, Principal, Trinity.

PHYSICIANS NOT IN TOWNS.

Johnson, D. J., Dewey.
Bulla, A. M., Caraway.
Redding, A. H., Cedar Falls.
Hubbard, C. C., Farmer.
Bulla, J. D., Fullers.
Myres, R. W., Fullers.
Phillips, C. H., Fullers.
Malone, R. J., Seagrove.

MERCHANTS NOT IN TOWNS.

Jarrell, J. F., Caraway.
Parker, W. H., Holly.
Cox, S. S., Brown.
Delk & Cameron, Cox.
Skeen & Moffitt, Farmer.
Lambert, J. T., Moffitt.
Howard & Co., Mechanic.
Presnell, M. J., Michfield.

PUBLIC SCHOOL TEACHERS.

Weeks, Stephen B., Trinity.
Miller, Miss Elbie, Asheboro.
Haworth, Miss Alice, Asheville.
Auman, Miss Corina, Asheboro.
Ridge, R. B., Lexington.
Elder, W. N., Trinity.
Hiatt, Miss Sophronia, High Point
Andrews, Mrs. Lea C., Archdale.
Leonard, Miss Amanda, Guilford College.
Redding, Miss Virginia, Trinity.
Parrish, Miss Nettie, High Point, R. F. D. No. 2.
Phillips, Miss Kate, Thomasville, R. F. D. No. 4.
Fentriss, Miss Estella, Pleasant Garden.
Cranford, Miss Esther, Climax.
Pearce, Miss Mamie, Siler City.
Bray, Miss Lenora, Ore Hill.
Vuncanon, Miss Callie, Asheboro, R. F. D. No. 2.
Smith, R. C., Randleman, R. F. D. No. 1.
Highfill, D. E., Liberty.
Harris, Miss Lelia, Snow Camp.
Suits, F. H., Kimesville.
Field, Miss Stella, Climax.
Julian, C. S., Millboro.
Neece, W. R., Climax.
Sharpe, T. D., Greensboro.
Henley, Miss Annie Lois, Snow Camp.
Johnston, Miss Annie, Chapel Hill.
Colerider, Miss Gertrude, Fayetteville.
Brown, Miss Minnie, Greensboro.
Patterson, Miss Sallie, Liberty.
Amick, Miss Myrtle, Liberty, R. F. D. No. 2.
Smith, Miss Lula, Liberty, R. F. D. No. 2.
Winningham, Miss Grace, Randleman, R. F. D. No. 2.
Hinshaw, M. F., Randleman, R. F. D. No. 2.
Hinshaw, C. R., Randleman, R. F. D. No. 2.
Robertson, J. B., Burlington.
Payne, Miss Ola, Charlottesville, Va.
Lowry, Miss Annie, Kernersville.
Clark, Miss Amanda, Clarkton.

Fox, Miss Sallie, Randleman.
Fox, Miss Maud, Randleman.
Woollen, Miss Jessie, Randleman.
Horney, Miss, Burlington.
Fentriss, Miss Sallie, Pleasant Garden.
Trogdon, John M., Asheboro.
Lanier, S. W., Trinity, R. F. D. No. 1.
White, W. P., Ramseur.
Smith, W. M., Ramseur.
Fentriss, Miss Lillie, Franklinville.
White, Mrs. W. P., Ramseur.
Brown, Vasco, Ramseur, R. F. D. No. 1.
Moffitt, Miss Olive, Asheboro, R. F. D. No. 1.
Fox, Miss Rossie, Staley.
Redding, Miss Etta, Asheboro, R. F D. No. 2.
Warren, Miss Florence, Staley.
Fraziet, S. C., Liberty.
McMasters, E. A., Staley.
Gray, K. L., Millboro.
Pickett, Miss Nora, Liberty.
Coffin, O. J., Asheboro.
Weatherly, D. M., Franklinville.
York, C. O., Franklinville.
Julian, C. E., Millboro.
Ferree, Miss Etta, Randleman, R. F. D. No. 2.
Lambert, Miss Massah, Asheboro.
Woosely, O. V., Ramseur.
Wilson, Miss Gertrude, Canton.
Webster, Miss Estell, Archdale.
Byerly, Miss Ida, Yadkin College.
Blue, Miss Ila, Aberdeen.
Carothers, Miss Florine, Rock Hill, South Carolina.
Blair, Miss Annie, Asheboro.
Stimson, Miss Laura, Randleman.
Erwin, Miss Maggie, Pineville.
Bulla, Miss Nannie, Asheboro.
Lamb, Miss Cora, Randleman.
Lowe, Miss Ora, Asheboro, R. F. D. No. 2.
Andrews, Miss Loula, Asheboro, R. F. D. No. 2.
Coltrane, Miss Kelsie, Randleman, R. F. D. No. 1.
Barker, Miss Alma, Climax.
Pearce, Miss Bertha, Asheboro, R. F. D. No. 2.
Royals, Miss Birdie, High Point.
Hammer, Miss Lena, High Point.
Johnson, Miss Naomi, High Point, R. F. D. No. 5.
Parrish, Miss Margaret, Farmer.
Lassiter, S. T., Farmer.
Thomas, I. G., Thomasville, R. F. D. No. 3.
Harris, E. L., Fullers.
Lanier, Benj., Trinity.
Farlow, L. L., Sophia, R. F. D. No. 1.
Surratt, Mrs. Blanche, Cox.
Delk, Miss Alma, Cox.
Adams, Miss Bettie, Denton.
Kearns, Lee M., Hills Store.
Bradshaw, George W., Zuni, Va.
Lamb, Miss Mamie, Jamestown.
Marshall, Miss Frances, White Plains.
Ashworth, W. R., Asheboro.
Ridge, Miss Emma, Farmer.
Lowdermilk, Miss Swanna, Seagrove, R. F. D. No. 1.
Cox, Miss Lemah, Ramseur, R. F. D. No. 1.
Yow, Miss Ronie, Seagrove.
Bird, Miss Mina, Kemps Mills.
Presnell, B. C., Dewey.
Allen, J. C., Ramseur, R. F. D. No. 1.
Wright, F. M., Moffitt.
Cagle, J. N., Brown.
Brower, D. D., Ramseur, R. F. D. No. 2.
Myrick, F. F., Boaz.
Hurley, D. T., Millboro, R. F. D. No. 1.
Scott, Miss Ora, Ramseur.
Spoon, Miss Blanche, Coleridge.
Johnson, Miss Rose, Trinity.
Greene, Miss Lala, Ramseur.
Yow, M. C., Coleridge.
Jones, C. R., Boaz.
Kearns, J. L., Moffitt.
Tysor, J. L., Siler City.
Yow, Miss Roella, Coleridge.
Yow, Miss Maie, Coleridge.
Allen, Miss Jewel, Seagrove, R. F. D. No. 2.
Brooks, Miss Sue, Coles Store.
Redding, Miss Annie, Asheboro, R. F. D. No. 2.
Brown, Miss Ethel, Asheboro, R. F. D. No. 1.
Garner, G. F., Seagrove, R. F. D. No. 1.
Cole, G. C., Biscoe.
Woodburn, D. C., Pleasant Garden.
Ridge, Ernest, Farmer.
Callcott, A. S., Dewey.
Loftin, Miss Estelle, Bombay.
Branson, Miss Mary, Seagrove, R. F. D. No. 2.
Parrish, Miss Leona, Hills Store.
Hill, Miss Rochelle, Rachel.
Nance, Miss Kate, Farmer.
Feezor, A. W., Silver Hill.
Luther, Jesse, New Hope Academy.
Loftin, M. L., Rileys Store.
Canoy, M. U., Randleman, R. F. D. No. 2.
Lyndon, E. Carr, New Hope Academy.

COTTON GINS.

Enterprise Mfg. Co., Coleridge.
Pickard, W. H., Randleman.
Cedar Falls Mfg. Co., Cedar Falls.

FLOUR, CORN AND FEED MILLS.

Farmer Roller Mills, Farmer.
Richland Roller Mills, Moffitt.

SAW MILLS.

W. F. Hughes, Asheboro.
White, E., Ulah.
Branson, Levi, Asheboro, R. F. D. No. 3.

ASHEBORO.

Incorporated in 1853.

Population, 1909: 1987.

No. white polls, 460; No. colored polls, 46.

Value real estate, $421,000; value personal property, $206,000.

Tax Rate: 75c. on the $100.

Bonded debt, $15,000.

TOWN OFFICERS.

Mayor—H. M. Worth.

Chief of Police—H. H. Kennedy.

City Clerk—H. C. Moffitt.

Treasurer—W. J. Teague.

Tax Collector—H. H. Kennedy.

City Supt. of Health—Arthur Ross, S. W. Laughlin.

Postmaster—J. M. Burrow.

R. R. Agents—G. W. Hilliard, Southern Railway; N. M. Crawford, Aberdeen & Asheboro.

Express Agent—G. W. Hilliard.

Telegraph Manager—G. W. Hilliard, Western Union.

Telephone Managers—E. H. Morris, Asheboro Tel. Co.

MINISTERS AND CHURCHES.

Methodist—C. A. Wood, Pastor.

Methodist Protestant—T. M. Johnson, Pastor.

SCHOOLS AND ACADEMIES.

Asheboro Graded Schools—O. V. Moosley, Principal.

HOTELS AND BOARDING HOUSES.

Central Hotel, A. A. Spencer, Prop.

Auman House, D. Auman, Prop.

ARCHITECTS.

Davis, M. L.

Porter, Sam.

Redding, Allen.

Purcell, Jesse.

BANKS AND BANKERS.

Bank of Randolph—O. R. Cox, President; W. J. Armfield, Cashier.

First National Bank—J. S. Lewis, President; J. U. Neely, Cashier.

BRICK MANUFACTURERS.

Foust, W. L., & Co.

BOOT AND SHOE DEALERS.

Morris-Scarboro-Moffitt Co.

Wood & Moring.

Crawford Bros.

Miller, W. J.

BOOK STORES.

Morris-Scarboro-Moffitt Co.

BUTCHERS AND DEALERS IN CATTLE.

Winslow, E.

Steed, John R.

CLUBS.

Jackson.

COMMISSION MERCHANTS.

Stout-Rankin & Co.

BUILDING & LOAN ASSOCIATIONS.

Peoples.

COTTON AND HOSIERY MILLS.

Acme Hosiery Mills.

CONFECTIONERY DEALERS.

Standard Drug Co.

Asheboro Drug Co.

Underwood, J. T.

Simpson, J. D.

CONTRACTORS AND BUILDERS.

Porter, Sam.

Redding, Allen.

Presnell, Jesse.

Davis, M. L.

Hilliard, B. F.

Hammer, George N.

COAL AND WOOD DEALERS.

Rich, Otis W.

CHAMBER OF COMMERCE.

Industrial Association—D. B. McCrary, President; Seth W. Laughlin, Secretary and Treasurer.

CLOTHIERS AND MEN'S FURNISHERS.

Morris-Scarboro-Moffitt Co.

Woods & Moring.

Miller, W. J.

LIVERY STABLES.

Morris, E. G.

McDowell Bros.

Ross, R. R.

Miller, J. G.

DENTISTS.

Lockhart, D. K.

Henley, F. Arthur.

FLOUR AND FEED MILLS.

Asheboro Roller Mills.

Crown Milling Co.

DRUGGISTS.

Asheboro Drug Co.

Standard Drug Co.

Underwood, James T.

Simpson, J. D.

DOCTORS.

Henley, A. A.

Hunter, J. V.

Moore, W. J.

Hiatt, H. B.

ROLLER MILLS.

Asheboro Roller Mills.

Crown Milling Co.

DRY GOODS AND NOTIONS.

Wood & Moring.

Miller, W. J.

Morris-Scarboro-Moffitt Co.

POWER AND LIGHT COMPANIES.

Asheboro Electric Co., M. W. Parrish, Manager.

FRUIT DEALERS.

Stedman, W. D., & Son.

Ferree, O.

FURNITURE DEALERS & M'F'R'S.

Asheboro Furniture Co.

Asheboro Chair Co.

Randolph Chair Co.

FISH AND OYSTER DEALERS.

McPherson, T. B.

FOUNDRIES AND IRON WORKS.

Asheboro Wheelbarrow & Mfg. Co.

FURNITURE DEALERS.

Fox, O. R.

Jolly, J. W., & Co.

Wood & Moring.

GROCERS.

Lexington Grocery Co. (Wholesale.)

Asheboro Grocery Co. (Wholesale.)

HARDWARE DEALERS.

McCrary-Redding Hardware Co.

Lewis & Winslow Hardware Co.

INSURANCE AGENTS.
McAlister, A. C., & Co.
Teague, W. J.
Walker, J. E.
Hammer, James M., & Co.
Moffitt, Elijah.
Morris & Ross.
Pearce, E. C.

JEWELERS.
Cox, N. P.

LAUNDRIES.
Asheboro Steam Laundry.

LAWYERS.
Robins, H. M
Spence, J. A.
Hammer, W. C.
Brittain, J. T.
Fernee, Thad S.
Holton, C. L.
Kelly, R. C.
Moffitt, Elijah.

LUMBER M'F'R'S. & DEALERS.
Home Building & Material Co.
Cox Lumber Co.
Asheboro Wheelbarrow & Mfg. Co
Newport Lumber Co.

MANUFACTURING PLANTS.
Asheboro Wheelbarrow & Mfg. Co. (Trucks, wheelbarrows and step-ladders.)

PAINTERS.
Paisley, Robert.
Allred, Norman.

PRODUCE DEALERS.
Ferree, O.
Stant-Rankin Co.

NEWSPAPERS AND EDITORS.
Asheboro Courier—Wm. C. Hammer, Editor.
Randolhp Bulletin—U. S. Hayes, Editor.

REAL ESTATE AGENTS.
Moffitt, Elijah.
Hammer & Co.
Armfield & Laughlin Realty Co.

SHINGLE DEALERS.
Asheboro Wheelbarrow & Mfg. Co.
Cox Lumber Co.
Lewis & Winslow Hardware Co.

UNDERTAKERS AND EMBALMERS.
Fox, O. R.
Jolly, J. W. & Co.

WALL PAPER DEALERS.
Allred, Norman.
Paisley, Robert.

ARCHDALE.

Incorporated in 1874.
Population, 1909: White, 200; colored, 50; total, 250.
Value real estate, $27,000; value personal property, $22,267.
Tax Rate: 15c. on the $100.

TOWN OFFICERS.
Mayor—H. S. Ragan.
Postmaster—J. W. Blair.

MINISTERS AND CHURCHES.
Friends—N. M. Barker, Pastor.

SCHOOLS AND ACADEMIES.
Public School—Sophronia Hiatt, Principal.

DOCTORS.
Tomlinson, J. M.

GENERAL MERCHANDISE.
Cox, D. C., & Son.

MANUFACTURING PLANTS.
Archdale Roller Mills.

WORTHVILLE.

Incorporated in 1895.
Population, 1909: White, 560; colored, 20; total, 580.
Value real estate, $220,000; value personal property, $75,000.
Tax Rate: 25c. on the $100.

TOWN OFFICERS.
Mayor—J. H. Withers.
Postmaster—Miss Myrtle Johnson.

MINISTERS AND CHURCHES.
Methodist—R. L. Melton, Pastor.

DOCTORS.
Wilkerson, C. E.

GENERAL MERCHANDISE.
Moffitt, H. A., & Co.
Arnold, J. O.
Coble, W. C.

MANUFACTURING PLANTS.
Worth Mfg. Co., J. E. Williamson, Secretary & Treasurer.

RANDLEMAN.

Population, 1909: 3,000.
No. white polls, 384; No. colored polls, 33.
Value real estate, $485,000; value personal property, $187,000.
Tax Rate: 75c. on the $100.
Bonded debt, $10,000.

TOWN OFFICERS.
Mayor—A. N. Bulla.
Chief of Police—J. L. Lassiter.
Treasurer—C. T. Beasley.
Tax Collector—J. L. Lassiter.
Postmaster—L. D. Mendenhall.
R. R. Agent—J. E. Davis, Southern Railway.
Express Agent—J. E. Davis.
Telegraph Manager —J. E. Davis, Western Union Telegraph Co.
Telephone Manager—Argus Barker, Randleman Telephone Co.

MINISTERS AND CHURCHES.
Christian—J. R. Comer, Pastor.
Methodist—G. E. Eaves, Pastor.
Methodist P.—T. H. Mathews, Pastor.

BUILDING & LOAN ASSOCIATIONS.
Randleman.

SCHOOLS AND ACADEMIES.
Randleman Graded Schools—J. M. Robertson, Principal.

HOTELS AND BOARDING HOUSES.
Central Hotel.

BANKS AND BANKERS.
Bank of Randleman—S. Bryant, President; J. H. Cole, Cashier.
Peoples Savings, Loan & Trust Co.—J. J. Newlin, President; W. H. Pickard, Cashier.

BOOT AND SHOE DEALERS.
Randleman Store Co.

Elliott, G. W., & Co.
Millikan Bros.
Hayes, E. P.

COTTON AND HOSIERY MILLS.

Randleman Hosiery Mills.

CONTRACTORS AND BUILDERS.

Allred, J. M.

CLOTHIERS AND MEN'S FURNISHERS.

Randleman Store Co.
Elliott, G. W., & Co.
Randleman Bargain House.

COTTON GINS.

Pickard, W. H.

DENTISTS.

Ashburn, T. F.

NEWSPAPERS AND EDITORS.

Central North Carolinian—W. I. Boone, Editor.

DRUGGISTS.

Randleman Drug Co.

DOCTORS.

McFayden, P. R.
Fox, Dennis L.

DRY GOODS AND NOTIONS.

Randleman Store Co.
Naomi Store Co.
Elliott, G. W., & Co.
Hayes, E. P.
Randleman Bargain House.

POWER AND LIGHT COMPANIES.

Randleman Power Co.

FURNITURE DEALERS.

Randleman Chair Co.

HARDWARE DEALERS.

Elliott, G. W., & Co.

INSURANCE AGENTS.

Pickard, W. H. (Fire.)
Cole, J.H., & Co. (Fire.)

MANUFACTURING PLANTS.

Randleman Mfg. Co.
Naomi Falls Mfg. Co.
Plaidville Mfg. Co.
Randleman Hosiery Mills.

NEWSPAPERS AND EDITORS.

Randleman News—W. M. Brewer, Editor.

REAL ESTATE AGENTS.

Pickard, W. H.

LIBERTY.

Incorporated in 1882.

Population, 1909: White, 460; colored, 40; total, 500.

Value real estate, $212,000; value personal property, $87,000.

Tax Rate: 25c. on the $100.

TOWN OFFICERS.

Mayor—W. B. Owen, Sr.
Postmaster—J. F. Pickett.
Chief of Police—Will Wheeler.
R. R. Agent—A. M. Lawson, Southern Railway Co.
Manager Telegraph—A. M. Lawson, Western Union.

MINISTERS AND CHURCHES.

Christian—R. L. Williamson, Pastor.
Methodist Protestant—C. E. Edwards, Pastor.
Methodist Episcopal—P. E. Edwards, Pastor.
Baptist—J. L. King, Pastor.

SCHOOLS AND ACADEMIES.

Liberty High School—T. D. Sharpe, Principal.

BANKS AND BANKERS.

Bank of Liberty—G. A. Foster, President; W. M. Hammer, Cashier.

DOCTORS.

Foster, G. A.
Foust, D. Lacy.

DRUGGISTS.

Liberty Drug Store.

GENERAL MERCHANDISE.

McPherson & Pickett.
Gilliam & Patterson.
Liberty Mercantile Co.
Ellison, A. M.
Patterson, R. E.
Stroud Bros.
Wells, E. R.
Wrightsell, C. C.

HOTELS AND BOARDING HOUSES.

Klondike.
Sunny South.

LIVERY STABLES.

Hardin, J. L.
Shepard, John.

MANUFACTURING PLANTS.

Liberty Chair Co.
Liberty Roller Mills.
Smith, J. Rom. (Saw mill.)

TRINITY.

Incorporated in 1869.

Population, 1909: White, 350; colored, 40; total, 390.

Value real estate, $130,000; value personal property, $40,000.

Tax Rate:. 25c. on the $100.

TOWN OFFICERS.

Mayor—Frank H. Wood.
Postmaster—Miss Amanda Leath.
R. R. Agent—J. H. Massey, Southern Railway.
Manager Telegraph—J. H. Massey, Western Union.

MINISTERS AND CHURCHES.

Methodist—J. A. Sharpe, Pastor.

SCHOOLS AND ACADEMIES.

Trinity High School—Stephen B. Weeks, Principal.

GENERAL MERCHANDISE.

Brame, J. D.
Parker Store Co.

HOTELS AND BOARDING HOUSES.

Hill, John C.
Parker House.

MANUFACTURING PLANTS.

Trinity Chair Works.

RAMSEUR.

Incorporated in 1893.

Population, 1909: Whites, 1,150; colored, 50; total, 1,200.

Value real estate, $550,000; value personal property, $150,000.

Tax Rate: 30c. on the $100.

TOWN OFFICERS.

Mayor—Y. M. C. Johnson.

Postmaster—George M. Kimrey.

Chief of Police—D. A. Covington.

R. R. Agent—T. A. Moffitt, Southern Railway Co.

Manager Telegraph—T. A. Moffitt, Western Union Telegraph Co.

MINISTERS AND CHURCHES.

Methodist—J. E. Woosley, Pastor.

Baptist—J. T. Byrum, Pastor.

Christian—L. E. Smith, Pastor.

Holiness—W. C. Frazier, Pastor.

SCHOOLS AND ACADEMIES.

Ramseur Graded School—W. P. White, Supt.

BANKS AND BANKERS.

Bank of Ramseur—W. H. Watkins, President; I. F. Craven, Cashier.

DOCTORS.

Tate, Charles S.
Caddell, Stephen W.

DRUGGISTS.

Betts, J. R.

GENERAL MERCHANDISE.

Ramseur Store Co.
Watkins-Leonard Co.
Deep River Store Co.
Crescent Furniture Co.
Jones, A. L.
Kidd & Thomas.
Phillips, J. R.
Hammer, M. E.
Frazier, G. M. D., & Son.
Maner, C. H.

GROCERS.

York, J. W.
Dixon, J. B.
Dixon, J. W.
York, A. H.

HOTELS AND BOARDING HOUSES.

Ramseur Hotel.
Moore, H. B.

LIVERY STABLES.

Wright & Allen.

MANUFACTURING PLANTS.

Columbia Mfg. Co. (Cotton mill.)
Ramseur Furniture Co. (Furniture.)
Novelty Wood Works. (Picker sticks, bobbins and other mill supplies.)
Ramseur Broom Works. (Brooms.)
Foushee, W. T., & Co. (Picker sticks and rough lumber.)
York Bros. Mfg. Co. (Picker sticks, rough and dressed lumber.)

INSURANCE AGENTS.

Watkins-Leonard Co.
Craven, I. F.

RICHMOND COUNTY.

COUNTY SEAT, ROCKINGHAM.

Formed in 1779. Named in honor of the Duke of Richmond.

Area: 472 square miles.

Value of real estate, $3,573,562; value of personal property, $1,820,375.

Property listed by whites, $5,201,648; by negroes, $192,289.

Tax Rate: County purposes, 33 2-3c on the $100.

Public Roads: No. miles, 268. Worked by taxation.

RAILROAD, TELEGRAPH AND EXPRESS COMPANIES:

Seaboard Air Line Railway, 48.66 miles, assessed value	$978,371.58
The Pullman Co., assessed value	6,960.44
Southern Express Co., assessed value	4,324.03
Southern Bell Telephone and Telegraph Co., assessed value	16,521.00
Western Union Telegraph Co., assessed value	22,375.44
Postal Telegraph-Cable Co., assessed value	234.50

Superior Court Terms: January 10th, criminal cases only; April 11th, civil cases only;; May 30th; September 5th; September 27th civil cases; December 5th.

COUNTY OFFICERS.

Clerk of the Court—T. L. Covington, Rockingham.

Sheriff—W. L. Higson, Rockingham.

Register of Deeds—D. F. Reynolds, Rockingham.

Treasurer—D. M. Morrison, Rockingham.

Coroner—D. Gay, Rockingham.

Surveyor—N. A. Graham, Rockingham.

Co .Supt. of Health—C. D. McPhail, Rockingham.

Co. Supt. Schools—W. R. Coppedge, Rockingham.

Supt. of County Home—J. W. O'Brien, Rockingham.

Co. Board of Education—W. A. Parsons, Covington; W. C. Leak, Rockingham; A. H. McDonald, Hoffman.

County Commissioners—W. M. Covington, Rockingham; J. F. Wiggs, Rockingham; A. T. White, Ellerbe; N. G. Nicholson, Powelton; N. D. McDonald, Hamlet.

Co. Board of Elections—W. S. Lowdermilk, Rockingham; J. M. Smith, Rockingham; A. Baldwin, Rockingham.

JUSTICES OF THE PEACE.

Steele Township—A. J. Little, Lit-

tle Mills; J. L. Baldwin, Mangum; J. S. Mathewson, Mangum; D. A. Bruton, Ellerbe, R. F. D.

Mineral Springs—C. N. Watson Ellerbe, R. F. D.; J. A. Covington, Ellerbe, R. F. D.

Black Jack—C. H. King, Ellerbe, R. F. D.

Beaver Dam—W. M. Tanner, Rockingham, R. F. D.; J. W. Butler, Hoffman.

Rockingham—W. F. Long, Rockingham; A. J. Harrington, Rockingham; E. C. Terry, Roberdel; A. P. Barrett, Rockingham; J. M. Rainwater, Roberdel; W. H. Covington, Rockingham.

Wolf Pit—W. H. Roberts, Rockingham, R. F. D.; R. L. Ussery, Cordova.

Marks Creek—J. A. Atkinson, Hamlet; G. W. Rooker, Coquac; W. A. Wilkes, Hamlet; J. E. Milliken, Hamlet; Frank Roberts, Hamlet.

MINISTERS NOT IN TOWNS.

Graves, A. J., Roberdel.

SCHOOLS AND ACADEMIES NOT IN TOWNS.

Roberdel.
Hoffman.
Pee Dee.
Covington.
Ellerbe.

PHYSICIANS NOT IN TOWNS.

Maness, J. M., Roberdel.
Coppedge, Neilson, Ellerbe.
Poole, Claude, Covington.
Dye, J. C., Cordova.
Everett, A. O., Rockingham.

PUBLIC SCHOOL TEACHERS.

Baldwin, W. W., Rockingham.
Warburton, Miss Elma, Rockingham.
Polk, Mrs. Annie, Rockingham.
Covington, Miss Sue, Rockingham, R. F. D. No. 3.
Roberts, Miss Lula, Rockingham, R. F. D. No. 1.
Smith, Miss Beulah, Rockingham, R. F. D. No. 1.
Monroe, Miss Mamie, Rockingham.
Monroe, Miss Pat, Rockingham.
Capel, Miss Capella, Rockingham, R. F. D. No. 2.
Fetna, Miss Pansy, Rockingham, R. F. D. No. 1.
Lowe, Miss Lillie, Rockingham, R. F. D. No. 4.
Crouch, Miss Annie, Rockingham, R. F. D. No. 4.
Scarboro, Miss Lucy, Rockingham, R. F. D. No. 3.
Scarboro, A. D., Rockingham, R. F. D. No. 3.
McDonald, W. S., Rockingham, R. F. D. No. 5.
Green, Miss Lizzie, Rockingham, R. F. D. No. 3.
Clark, Miss Eva, Rockingham, R. F. D. No. 5.
Dockery, Miss Lizzie, Rockingham, R. F. D. No. 1.
Monroe, Miss Marjory, Rockingham, R. F. D. No. 4.
Cameron, John W., Rockingham.
Graham, Miss Essie, Rockingham, R. F. D. No. 3.
Gathings, Miss Vera, New.
Wallace, Miss Katie, Ellerbe, R. F. D. No. 2.
McRae, Miss Edna, Ellerbe, R. F. D. No. 1.
Sutton, Miss Annie, Ellerbe, R. F. D. No. 2.
Hutchinson, Miss Sallie, Ellerbe, R. F. D. No. 1.
Bolton, Marvin, Ellerbe, R. F. D. No. 1.
Reynolds, Miss Bessie, Ellerbe, R. F. D. No. 1.
Lackey, Miss Edith, Hamlet.
Terry, Miss Monnie, Hamlet.
McDuffy, Mrs. Vann, Hamlet.
Rollins, E. M., Roberdel.
Wicker, C. L., Roberdel.
Sanford, K., Roberdel.
Wicker, Miss Lula, Roberdel.
Smith, Miss Frances S., Roberdel.
Culberson, Miss Lillian, Roberdel.
Howell, J. A., Hoffman.
Hutchins, James, Hoffman.
Butler, Miss Dora, Hoffman.
Ratcliff, Miss Nellie, Cordova.
Culberson, Miss Beulah, Cordova.
Northington, Miss Avie, Mt. Gilead.
Livingston, Miss Olive, Covington.
Cromartie, Miss Agnes, Little's Mills.

MERCHANTS NOT IN TOWNS.

Parsons, D. A., Covington.
Copel & Parsons, Capel's Mills.
Bostick, S. W., Bostick's Mills.
Gibson, R. H., Roberdel.
O'Brien, P. O & Co., Ellerbe.
Everett Bros., Pegues.
Nicholson, M. B., Osborne.
Ingram, W P., Dubo.

COTTON GINS.

Watson, H. C., Rockingham.
Hinson, M. S., Rockingham.
Hames, John, Rockingham.
Nichols, Robert, Rockingham.
Rockery, H. C., Rockingham.
Myson, E. N., Dubo.
Bennett & Chappel, Dubo.
Webster, Wm., Mangum.
Harrington, J. A., Rockingham, R. F. D. No. 1.
Coley, J. R., Rockingham.
Everett, W. J., Pegues.
Watson, H. C., Rockingham.
Hinson, M. L., Rockingham.
Hamer, John, Rockingham.
Nichols, Robert, Rockingham.
Rockery, H. C., Rockingham.
Ingram, E. N., Dudo.
Bennett & Chappel, Bosticks Mills.
Webster, William, Mangum.
Harrington, J. A., Rockingham, R. F. D. Uo. 1.
Coley, J. R., Rockingham.

Crossland & Everett, Rockingham. R F. D. No. 1.

HAMLET.

Incorporated in 1893.
Population, 1909: 4,000; whites, 3,000; negroes, 1,000.
Tax Rate: One per cent.

TOWN OFFICERS.

Mayor—T. G. Wood.
Chief of Police—C. B. Wright.
Postmaster—E. C. Terry.
R. R. Agent—C. J. Williamson, Seaboard Railroad.

MINISTERS AND CHURCHES.

Baptist—J. A. Jackson, Pastor.
Methodist—H. A. Humble, Pastor.
Presbyterian—F. B. Rankin, Pastor.

SCHOOLS AND ACADEMIES.

Hamlet High School—W. L. Criddlebaugh, Prin.

BANKS AND BANKERS.

Bank of Hamlet—E. A. Lackey, President; C. H. Morrow, Cashier.

DOCTORS.

Kinsman, H. F.
Fowler, J. I.

DRUGGISTS.

Biggs, S.
Hamlet Pharmacy.

GENERAL MERCHANDISE.

Rhodes, E. N.
Rice & Folsom.
Keel, C. L. & Co.
Hamlet Brocery Co.
Hamlet Commission Co.
Nicholson, J. A.
Millikin, M. L. & Co.
Williams, C. V. & Co.
Gibbons, J. P.
Land, W. R. & Co.
Liles & Witt.
Goodwin, J. B. & Co.
Jamison & Co.
Terry, G., & Co.
Lackey Bros.
Patrick Furniture Co.
Pillow & Co.
Niemyer, J. C.
Anderson, J. H.

HOTELS AND BOARDING HOUSES.

S. A. L. Hotel.
Central Hotel.
Robbins, Mrs. M. F.
Hunt, Mrs. A. J.
Gibson, Mrs. W. L.
Chesnutt, Mrs. H. B.

LIVERY STABLES.

Hinson Bros.
Millikin, Jackson.

MANUFACTURING PLANTS.

Hamlet Compress.
Hamlet Ice Co.
J. A. Williams Lumber Co.
Hamlet Electric Co.
Williams McKeithan Lumber Co.
Pintsch Gas Compressing Co.
Crown Carbonating Co.
J. F. Littlejohn. (Beds.)

LAWYERS.

Wood, T. G.
Medlin, J. C.

DENTISTS.

McPhail, I.

REAL ESTATE AGENTS.

Bagwell Real Estate Co.
Hamlet Realty Co.

NEWSPAPERS AND EDITORS.

Hamlet Messenger—J. H. Lindsey, Editor.

ROCKINGHAM.

Population, 1909: 3,500.
Value real estate and personal property, $1,021,586.
Tax Rate: $1.15.
Bonded debt, $64,000; floating debt, $6,000.

TOWN OFFICERS.

Mayor—W. N. Everett.
Chief of Police—J. E. Young.
City Clerk—W. S. Scales.
Treasurer—W. S. Scales.
Tax Collector—W. F. Long.
Standard-Keeper—A. B. Nicholson.
City Attorney—A. S. Dockery.
City Supt. of Health—L. D. McPhail.
Postmaster—J. P. Cameron.
Express Agent—C. G. Traywick, Southern.
Telegraph Manager—C. B. Traywick, Western Union.
Telephone Manager — Walter C. Steele, Southern Bell.

MINISTERS AND CHURCHES.

Baptist—Josiah Crudup, Pastor.
Episcopal—E. W. Osborne, Rector.
Methodist—E. H. Davis, Pastor.
Presbyterian—J. E. Forbis, Pastor.

SCHOOLS AND ACADEMIES.

Rockingham Graded School—L. J. Bell, Supt.; Miss Lottie Lurton, Prin.

HOTELS AND BOARDING HOUSES.

Rockingham Hotel.
McDonald House.
Commercial House.
Shores, Mrs.
Terry, Mrs. Ida.
Morton, Mrs. G. C.

BUILDING & LOAN ASSOCIATIONS.

Richmond County Building & Loan Association.

BANKS AND BANKERS.

Bank of Rockingham—Claude Gore, President; M. W. McRae, Cashier.
Bank of Pee Dee—W. L. Parsons, Cashier.
Richmond County Savings Bank—W. L. Parsons, President; W. L. Scales, Cashier.
Farmers Bank—R. L. Steele, President; L. S. Covington, Cashier.

BRICK MANUFACTURERS.

McRae, W. P.

BOOT AND SHOE DEALERS.

Rockingham Shoe Store.
McAulay, Yorke & Rogers.
Arrenson, A.

Everett, W. J.
Warburton, Leo.
Black & Bros.

BOOK STORES.

Dawson, J. E.

BUTCHERS AND DEALERS IN CATTLE.

Brothers, Wm.
Coley.
Farmer.

CARRIAGE DEALERS & M'F'RS.

Hinson, M. L.
Dockery-Porter Co.
Everett Hardware Co.

CLUBS.

Manufacturers Club.
German Club.

COMMISSION MERCHANTS.

Baldwin, H. D.
Sully, Edwin.
Ledbetter, Jno. L.
McRae, T. L.

COTTON AND HOSIERY MILLS.

Pee Dee Mfg. Co., Nos. 1 and 2.
Roberdell Mfg. Co., Nos. 1 and 2.
Leak, Wall & McRae Mfg. Co.
Steele Mills Mfg. Co.
Ledbetter Mfg. Co.
Hannah Pickett Mfg. Co.
Entwhistle Mfg. Co.
Great Falls Mfg. Co.

CONFECTIONERY DEALERS.

Liles, E. B.
Watson, H. C.
Fox, L. G.
Lowry, W. G.
Covington, E. B.
Dockery-Porter Co.

CONTRACTORS AND BUILDERS.

Dumas, A. D.
Stephenson, W. J. & Son.

COAL AND WOOD DEALERS.

Dockery-Porter Co .
Everett Hardware Co.

CLOTHIERS AND MEN'S FURNISHERS.

Arrenson, A.
McAulay, Yorke & Rogers.

DENTISTS.

Cole, R. S.
Nichols, R. L.

DRUGGISTS.

Fox, L. B.
Hunter, T. B.
Eagle Pharmacy.

DOCTORS.

Garrett, J. A.
McPhail, L. D.
Covington, P. W.
Steele, W. H.
Ledbetter, J. M.
Webb, W. P.

DRY GOODS AND NOTIONS.

Sanford, Mrs. L. P.
Blakey, Miss L. E.
Warburton, Leo.
Blocker Bros.
Arrenson, A.
Williams, A. A.

POWER AND LIGHT COMPANIES.

Rockingham Power Co.
Rockingham Electric Light Co.

FOUNDRIES AND IRON WORKS.

Rockingham Foundry Co.

FURNITURE DEALERS.

McNair, W. E.
Patrick & Co.
Rhone Furniture Store.

GROCERS.

Williams, W. T.
Smith, J. R.
Liles, E. B.
Lowry, W. G.
Mullis, W. T.
Maurice, L. L.
Covington, E. B.
Watson, H. C.
Porter, Arthur.

HARDWARE DEALERS.

Everett Hardware Co.
Porter, H. W. & Co.
Dockery-Porter Co.

INSURANCE AGENTS.

Rockingham Realty and Insurance Co.
Scales, W. L.
Armistead, Jno. L.

JEWELERS.

Cameron, J. D.

LAUNDRIES.

Chinese.

LAWYERS.

Dockery, A. S.
Cameron, J. R.
McPhail, A. L.
Kelly, W. M.
Shaw, J. D.
Lowdermick, W. S.

LUMBER M'F'RS AND DEALERS.

Dockery Lumber Co.

MACHINERY DEALERS.

Everett Hardware Co.
Rockingham Foundry Co.

MANUFACTURING PLANTS.

Ledbetter & Scales. (Cotton bagging.)
Rockinham Cotton Mills.
Stancell, J. (Lumber.)
Covington & Co. (Lumber.)

PAINT AND OIL DEALERS.

Everett Hardware Co.

PAINTERS.

McKoy, Will.

PRODUCE DEALERS.

Watson, H. C.

PLUMBERS.

Everett Hardware Co.

PIANO AND ORGAN DEALERS.

West, J. T.
McNair, W. E.

PHOTOGRAPHERS.

Wicker, W. T.

NEWSPAPERS AND EDITORS.

The Weekly Post—A. L. Fletcher, Editor.

PRINTING OFFICES.

The Post Company.

REAL ESTATE AGENTS.

Armsted, Jno. L.

Richmond Realty & Insurance Co.
Reynolds & Lowdermilk.

SHINGLE DEALERS.

Marks, J. F.

TAILORS.

The People's Tailor Shop.

UNDERTAKERS AND EMBALMERS

Watson, H. C.

VETERINARY SURGEONS.

Davis, E. S.

HOFFMAN.

Population, 1909: White, 150; colored, 150; total, 300.

Mayor—J. W. Butler.

Postmaster—J. Frank Butler.

Chief of Police—D. T. Thompson.

R. R. Agent—D. M. Tyner, Seaboard Air Line Railroad Co.

Manager Telegraph—D. M. Tyner, Western Union and Bell Telephone Company.

MINISTERS AND CHURCHES.

Presbyterian—W. R. Coppedge, Pastor.

Methodist—Rev. Mr. Seabolt, Pastor.

Baptist—J. H. Auston, Pastor.

SCHOOLS AND ACADEMIES.

Hoffman High Schools—Jas. Hutchins, Prin.; Jas. A. Harrell, Intermediate; Miss Dora Butler, Primary.

GENERAL MERCHANDISE.

Blue, D. T.
Butler, J. W.
Baldwin, G. C.
Butler, A. J.
McDonald, A. H.
Butler & Robertson.

HOTELS AND BOARDING HOUSES.

Hoffman Hotel.

LIVERY STABLES.

Butler, J. W.

SAW MILLS.

Blue, Jas. (Saw and planing mill.)
Butler, A. J.
Cameron, M. B.

COTTON GINS.

Butler, A. J.
Blue, Jas.

ROBESON COUNTY.

COUNTY SEAT, LUMBERTON.

Formed in 1786. Named in honor of Colonel Robeson. (Battle of Elizabethtown, 1781).

Area: 950 square miles.

Population, 45,060. White males, 9,806; white females, 9,771; Indian, males, 1,926; Indian females, 1,951; negro males, 8,279; negro females, 8,638; foreign born, 32.

Value of real estate, $6,482,766; value of personal property, $3,834,526.

Property listed in 1909 by whites, $9,340,637; by negroes, $622,881; Indians, $353,764.

No. of schools: For whites, 82; for negroes, 63; for Indians, 25.

Tax Rate: 20c. on the $100; roads and brides, 20c.; special, 5c.

County bonded debt, $75,000.

Public Roads: Worked by taxation.

RAILROAD, TELEGRAPH AND EXPRESS COMPANIES:

Carolina Electric Co., assessed value	$ 2,600.00
Atlantic Coast Line Railroad, 80.69 miles, assessed value	2,358,405.71
Seaboard Air Line Railway, 30.60 miles, assessed value	615,252.17
The Pullman Co., assessed value	10,997.27
Southern Express Co., assessed value	13,076.23
Western Union Telegraph Co., assessed value	17,806.21
Red Springs & Bowmore Railroad, 10.50 miles, assessed value	15,071.91
Aberdeen and Rockfish Railroad, 8.60 miles, assessed value	40,582.10
Lumberton Telephone Co., assessed value	2,600.00
Carolina Telephone and Telegraph Co., assessed value	4,376.00
Raleigh and Charleston Railway, 20.76 miles, assessed value	100,000.00
American Telephone and Telegraph Co., assessed value	6,273.00
Postal Telegraph and Cable Co., assessed value	2,670.12
Virginia and Carolina Coast Railroad, 14.50 miles, assessed value	43,500.00
Alma Railroad Co., 12.00 miles, assessed value	12,000.00

COUNTY OFFICERS.

Clerk of the Court—W. H. Humphrey, Lumberton.

Sheriff—E. C. McNeill, Lumberton.

Register of Deeds—Thos. N. Higley, Lumberton.

Treasurer—M. G. McKinzie, Lumberton.

County Auditor—Abner Nash, Lumberton.

Coroner—G. E. Rancke, Sr., Lumberton.

Surveyor—W. J. Matthews, Maxton.

Co. Supt. of Health—W. A. McPhaul, Lumberton.

Co. Supt. of Schools—J. R. Poole, Lumberton .

Supt. of County Home—W. G. Reynolds, Lumberton.

Co. Board of Education—Lucius McRae (chm.), L. R. Hamer, E. C. Nye.

County Commissioners—J. W. Carter (chm.), A. L. Bullock, D. S. Alderman, A. R. McEachern, Chas. A. Oliver.

Co. Board of Elections—Oscar Page, S. A. Edmunds, R. E. Lewis.

JUSTICES OF THE PEACE.

Alfordsville Township — J. Ed. Smith, Orrum, R. F. D.; Alex. Alford, Rowland, R. F. D.; George C. Fisher, Rowland, R. F. D.; T. L. Monroe, Rowland, R. F. D.; P .F. McGirt, Rowland, R. F. D.

Back Swamp—George L. Thompson, Lumberton, R. F. D. No. 3;D .C. Buie, Lumberton, R. F .D. No. 3; J. A. Thompson, Lumberton, R. F. D. No. 3; L. R. Prevatt, Lumberton, R. F. D. No. 3; J. A. MrCormirk, Pembroke.

Blue Springs—D. B. McLauuhlin, Shannon, R. F. D.; C. A. Purcell, Red Springs, R. F. D.; T. H. Walters, Raeford; T. H. Tyson, Raeford; J. A. Hodgin, Red Springs, R. F. D.

Britt's—Hector Stephens, Boardman; A. L. Stone, Kingdale; J. T. Tyler, Kingsdale; W. G. Pope, Lumberton, R. F. D. No. 4; S. F. Britt, Kingsdale; L. A. Lawson, Orrum; James W. Parker, Kingsdale.

Burnt Swamp—John A. Humphrey, Red Springs, R. F. D.; W. J. Humphrey, Red Springs, R. F. D.; W. A. Smith, Red Springs, R. F. D.; N. McInnis, Pembroke.

Howellesville—J. M. Sessoms, Howellsville, R. F. D.; J. R. Kinlaw, Howellsville, R. F. D.; N. C. Graham, Howellsville; Isham, Kinlaw, Howellsville; J. A. Townsend, Lumberton, R. F. D. No. 1.

Lumber Bridge—M. L. Marky, Lumber Bridge; H. M. John, Lumber Bridge.

Lumberton—W. G. Reynolds, Lumberton; John A. Rowland, Lumberton; A. E. White, Lumberton; A. P. Caldwell, Lumberton; W. Lennon, Lumberton; W. P. Barker, Lumberton; John H. McNeill, Lumberton; J. A. McAllister, Lumberton; Eli Phillips, Lumberton, R. F .D. No. 1.

Maxton—J. S. McRae, Maxton; R. T. McElvear, Maxton, R. F. D.; McP. McL. Alford, Maxton; T. J. Wooten, Maxton.

Parkton—Neill McNeill, Parkton; S. J. Cobb, Parkton; Z. T. McMillan, Parkton.

Raft Swamp—W. K. Culbreath, Lumberton, R. F. D. No. 6; R. F. Gregory, Lumberton, R. F. D. No. 6; N. M. Duncan, Lumberton, R. F. D. No. 6; George L. Townsend, Lumberton, R. F. D. No. 6.; W. C. Townsend, Lowe.

Red Springs— J. N. Buie, Red Springs; A. B. Pearsall, Red Springs; A. D. McLeod, Red Springs; N. B. McArthur, Red Springs.

Saddle Tree—J. H. Powers, Lumberton, R. F. D. No. 1; N. A. McIntyre, Rennert, R. F. D.

Smith's—P. H. McArthur, Wakulla; H. A. McNeill, Wakulla.

Saint Paul—G. T. Fisher, St. Paul; W. S. Johnson, St. Paul; Marcus Smith, St. Paul.

Sterling—E. C. Nye, Orrum; K. M. Barnes ,Barnesville; M. W. Hedgepeth, Orrum; H. H. Barnes, Barnesville.

Thompson—A. T. McKeller, Rowland; G. E. Bell, Rowland.

Wishart's—McKay Byrd, Lumberton, R. F. D. No. 5; J. P. West, Lumberton, R. F. D. No. 5; J. T. Phillips, Lumberton, R. F .D. No. 5; Gregory Lennon, Allenton; E R. Phillips, Allenton, R. F. D. No. 5;J. A. Branch, Lumberton; J. Pink Smith, Lumberton, R. F. D. No. 5;A. E. Israel, Allenton.

White House—B. L. Page, Fairmont; A. S. Thompson, Fairmont; C. A. Oliver, Marietta.

SCHOOLS AND ACADEMIES.

Alfordsville High School—Miss Belle Sawyer, Principal, Alfordsville.

Allendale High School—Archie McMillan, Principal, Melrose.

Black Swamp High School—At Grady. (No principal.)

Barkers High School—J. W. Lovin, Principal, Lumberton, R. F. D.

Bethel Institute—Miss Mary N. McLauchlin, Principal, Branchville.

Hillside School—Miss Sallie Currie, Principal, Morrosenean.

Stincean Institute—M. Shepherd, Principal, Orrum.

Parkton High School—R. E. Rickenbaker, Principal, Parkton.

St. Paul's High School—J. R. Dew, Principal, St. Pauls.

MINISTERS NOT IN TOWNS.

Baker, L. J., Parkton.
Barnes, K., Orrum.
Barnes, D. C., Orrum.
Bresson, W. L., Richardson.
Byrd, R. L., Taylorsville.
Clark, J. D., St. Paul.
Cobb, J. W., Lumber Bridge.
Fleming, J. M., Lumberton.
Harrell, E. J., Lumber Bridge.
Harrelson, Hey, Homer.
Hester, C. R., St. Paul.
Fulford, W. J., Raeford.
Hedgepeth, R. A., Barnesville.
Humphrey, D. B., Raeford.
Johnson, W. O., St. Paul.
Johns, E. O., St. Paul.
Morven, M. V., Howellsville.
Scott, J. J., Orrum.
Willes, W. W., Fairmount.

PHYSICIANS NOT IN TOWNS.

Northrop, T. L., St. Paul.
Pate, Dr., Pembroke.
Early, W. W., Marietta.
Currie, W. S., Parkton.

SAW MILLS.

Kingsdale Lumber Co., Lumberton.
Powell, W. C., Lumberton.
Alma Lumber Co., Alma.
L. T. Cottonhone Lumber Co., Bellory.
Alford, Neill, Floral College.
Barnard, B. F., Shannon.
Breece & McCormac, Pembroke.
Britt, G. T., Britts.
Butler, James, Tolarsville.
Culbreth, J. W., Moss Neck.
Evans, A. D., St. Pauls.
Fitzhugh Lumber Co., Parkton.
Floyd, J. R., Barnersville.
Fore, P. A., Alma.
Hill, Henry & Son, Raeford.
Hodgin, J. H., Antioch.
Hughes, J. G. & G. C., Shannon.
Jones, H. L. & Co., Purvis.
Leggett, W. A., Nye.
Lewis, J. B., Inman.
McBryde & McPhaul Bros, Antioch.
McDonald, E. J. & Bros., Rennert.
McGirt, J. K., Wakula.
McKay & Currie, Buie.
McKay, W .R., Floral College.
McMillan & Hughes, Parkton.
McWhite, W. R., Howellsville.
Odom, Opie, St. Pauls.
Prevatt, Giles & Co., Grady.
Price & Davis, Iona.
Rogers, D. M., Rochester.
Rozier, S. B., Rozier.
Shaw, L., St. Pauls.
Southern Saw Mills and Lumber Co., Kingsdale.
St. Pauls Lumber Co., St. Pauls.
Thompson, G. L., Grady.
Tolar Bros., Rennert.
Townsend, H. A., Townsend.
Tyner, L. E., Lowe.
Ward, J. W., Echo.
Williford & McRae, Raeford.
Willoughby, J. L., Grady.
Bryant Bros., Lumberton.

PUBLIC SCHOOL TEACHERS.

McNeill, Miss Cora, Red Springs.
John, Miss Kittie, Lumber Bridge.
Cullum, P. C., Lumber Bridge.
Fisher, Pritchard, Hope Mills.
Phillips, Bunyan, Lumberton.
Townsend, Miss Emma, Lumberton.
Edens, Lacy T., Rowland.
Hart, Miss Gertrude, Parkton.
Johnson, Miss Nora, St. Pauls.
Baker, Miss Alma, Rennert.
Parham, Miss Mamie, Lumber Bridge.
Stone, Thaddeus, Lumberton, R. F. D. No. 4.
Lawson, Miss Rebecca, Orrum.
Patterson, Miss Emmie, Maxton.
Humphrey, Miss Lena, Lumberton.
Boone, Miss Dora, Lumberton.
John, Miss Cora, Lumber Bridge.
Johnson, Miss Dora, St. Pauls.
Russ, Miss Lena, Lumberton.
Surles, Miss Alice, Orrum.
Nixon, J. C., Red Springs.
Barnes, T. F., Proctorsville.
Kinlaw, Rufus, Lumberton.
Avery, Miss Edith, Red Springs.
McNaul, J. M., Fairmont.
Herbert, W. C., Rowland.
McKenzie, Miss Kate, Rowland.
McQueen, Miss Irene, Rowland.
Ashley, Miss Agnes, Fairmont.
Holt, J. E., Raeford.
Cullum, P. C., Lumber Bridge.
Munn, F. P., Parkton.
McNeill, Miss Jennett, Raeford.
Wilson, S. P., Orrum.
Weatherly, Miss Will, Fairmont.
Griffin, Miss Lucy, Marietta.
Register, Miss Flora K., Lumberton.
Dickson, Miss Susie, Lumberton.
Carr, Miss Nell W., Orrum.
Johnson, B. H., St. Pauls.
Andrews, Miss Angele, St. Pauls.
Warwick, Geo., Lumberton.
Pitman, Miss Ora, Lumberton.
McLeod, Miss Isabel, Dundarrach.
Withers, Miss Annie, Lumberton.
Mercer, A. B., Lumberton.
Price, J. P., Proctorsville.
Avent, Miss Fannie, Maxton.
Reynolds, O. G., Raynham.
Evans, Miss Willie D., Maxton.
For, Mrs. Maude A., Lumberton.
McLean, Miss Nannie, Maxton.
Alderman, Miss Lillian, Raeford.
McNeill, Miss Flora, Raeford.
Singletary, Miss Eliza B., Tolarsville.
Singletary, Miss Bertha, Howellsville.
Stewart, Miss Janie, Maxton.
Tyner, Miss Addie, Buie .
Robertson, Miss Myrtle, Rowland.
Markham, Miss Elizabeth, Lumberton.
Singletary, Miss Alice, Howellsville.
Singletary, Miss Dollie, Lumberton.
Willis, Miss Gertie, Parkton.
Broadwell, Miss Katie, St. Pauls.
Graham, Miss Brennie, Proctorsville.
McCanless, Mrs. W. T., Red Springs.
Markham, Miss Zula, Lumberton.
Bracy, Miss May, Rowland.
Thompson, Henry, Allenton.
McLean, Jas. H., Rowland.
Britt, Ira, Lumberton.
Lewis, W. C., Pembroke.
McAuther, Miss Mary, Marietta.
Stewart, Chas., Pembroke.
Hughes, Miss Sallie Neal, Maxton.
Wilson, Mrs. S. P., Orrum.
Taylor, V. H., Lumberton.
Forbis, J. H., Parkton.
Stewart, Miss Mary H., Parkton.
Holt, J. E., Raeford.
Humphrey, Mrs. Effie A., Lumberton, R. F. D. No. 2.

Hatcher, Miss Lena, McDonald.
Burns, Miss May, Maxton.
Stewart, Miss Mary E., St. Pauls.
Harrill, E. A., Rowland.
McNeill, Miss Mary E., Lumberton.
McMillan, Miss Lettie, Barnesville.
Russell, Miss Rebeckah, Maxton.
Bridgman, Miss Maggie, Marietta.
McDonald, Miss Jennie, Pembroke.
Harkrader, Miss Lillian, Fairmont.
Kilgore, Miss C., Rowland.
Underwood, Miss Fannie, Marietta.
McQueen, Miss Flora, Raeford.
Royal, Miss Vada, Parkton.
Blythe, F. J., Red Springs.
McKinnon, Mrs. W. H., Red Springs.
Rogers, W. L., Pages Mills.
Talbert, R. R., Lumberton.
Ennett, A. D., Lumberton.

MERCHANTS NOT IN TOWNS.

Stansell, B., Allenton.
Hodgin, H. H. & Sons, Antioch.
Barnes, R. R., **Barnersville.**
Inman, Robert, Marietta.
Williamson, W. M. Elrod.
McMillan Co., Hughes, Parkton.
McLean & Co., Ashpole.
McLaughlin, T. W., Bowmore.
Wilkes, J. W., Bowmore.
Patterson, McN., Elrod.
Pool, R. H., Elrod.
Alford, Neill, Floral College.
Kingsdale Store Co., Kingsdale.
Townsend, W .C., Lowe.
Tyner, L. E., Howe.
Savage, W. A., Moss Neck.
Arnett, J. McL. & Co., Orrum.
Britt, Wm. O., Orrum.
McNeill, Neill, Parkton.
Livermore, R. W., Pates.
Breece & McCormick, Pembroke.
Thagard, A. A., Pembroke.
Townsend, J. L., Raynham.
Rogers, D. M., Rochester.
Rozier, S. B., Rozier.
Townsend, L. H., Townsend.

COTTON GINS.

Alford, Neill, Floral College.
Atkinson, Hybert, Leesville.
Baxley, Dennis, Cromartie.
Butler, James, Tolarsville.
Cox, C. B. & Co., Alfordsville.
McEachern, A. R., St. Pauls.
Shaw & Johnson, St. Pauls.
Fisher, W. H., Tolarsville.
Culbreth, J. W., Moss Neck.
Dew, C. C., Raeford.
Edens, Allen, Echo.
Edmond, Mrs. L. A., Charm.
Evans, A. D., St. Pauls.
Faulk, O. C., Refuge.
Fletcher, R. J., Wakulla.
Floyd, J. R., Barnesville.
Graham, J. M., Pike.
Graham, Richard, Bowmore.
Hodgin, H. H., Antioch.
Hamer, L. R., Fulmore.
Leggett, W. A., Nye.
Lewis, J. B., Inman.
Livermore, R. W., Pates.
McBryde, Thomas, Ryan.
McGeachy, Robert, St. Pauls.
McGirt, J. K., Wakula.
McCoy, W. R., Floral College.
McLean, A. D., Branchville.
McMillan & Hughes, Parkton.
Oliver, A. C., Affinity.
Oliver, J .S., Affinity.
Page, Oscar, Affinity.
Page, Timoty, Affinity.
Parker, J. F., McDonalds.
Pates, C. T., Purvis.
Price & Davis, Iona.
Rogers, D. M., Rochester.
Rowan, J. C., Grady.
Rozier, S. B., Rozier.
Shaw, L., St. Pauls.
Smith, S. J., Raynham.
Stancil, B., Allenton.
Stewart, D. L., Alma.
Thompson, D. L., Grady.
Tolar Bros., Rennert.
Townsend, H. A., Raynham.
Townsend, L. H., Townsend.
Townsend, S. R., Red Banks.
Tyner, L. E., Lowe.
Ward, J. W., Echo.
Britt, S. E., Lumberton.

LUMBERTON.

Population, 1909: 5,000.

Value real estate, $552,000; value personal property, $583,000.

Tax Rate: $1.71.

Bonded debt, $105,000; floating debt, $5,000.

TOWN OFFICERS.

Mayor—J. A. Rowland.
Chief of Police—F. J. Floyd.
City Clerk—C. B. Skipper.
Treasurer—C. B. Skipper.
Tax Collector—F. J. Floyd.
Standard-Keeper—D. B. McNeill.
City Attorney—E. M. Britt.
City Supt. of Health—T. D. Kitchin.
Postmaster—R. M. Norment.
R. R. Agents—M. Beverly, Seaboard Air Line Railroad; T. W. Bullock, R. & C. R. R.; E. B. Huggins, V. & C. S. R. R.
Express Agent—F. J. Thomas.
Telegraph Manager—S. H. Hamilton, Western Union.

MINISTERS AND CHURCHES.

Baptist—C. H. Durham.
Methodist—E. M. Hoyle.
Presbyterian—A. E. Baker.
Jewish Synagogue—M. Schoebet.
Holiness—F. Weiss.

SCHOOLS AND ACADEMIES.

Lumberton Graded School—R. E. Sentelle, Supt.

HOTELS AND BOARDING HOUSES.

Waverly Hotel.
Lumberton Hotel.
Dixie Cafe.

BANKS AND BANKERS.

Farmers and Merchants Bank—T. A. McNeill, President; T. C. Evans, Cashier.

Bank of Lumberton—A. W. McLean, President; A. W. Peeler, Cashier.
First National Bank—G. B. McLeod, President; H. M. McAllister, Cashier.
Robeson County Loan & Trust Co.—A. W. McLean, President; A. T. McLean, Cashier.

BAKERS.
Morris Bakery, J. R. Morris, Prop.

BRICK MANUFACTURERS.
Acme Brick Co.

BOOT AND SHOE DEALERS.
Townsend Bros.
Crump & Floyd.
Jennette.
Singletary Co.

BOOK STORES.
Caldwell & Carlyle.
Crump & Floyd.

BUTCHERS AND DEALERS IN CATTLE.
Hinds, A. H.
Filegan & Son.

CARRIAGE DEALERS AND M'F'RS.
Fuller, C. M.
Thompson, W. O.
White, A. E.

CLUBS.
Industrial and Commercial Club.

COMMISSION MERCHANTS.
Whitfield & French.

COTTON AND HOSIERY MILLS.
Lumberton Cotton Mills Co.
Dresden Cotton Mills Co.
National Cotton Mills Co.

CONFECTIONERY DEALERS.
Redmond, C. B.

CONTRACTORS AND BUILDERS.
Walters, D. P.
Baker, C. L.
Barney, M.

COAL AND WOOD DEALERS.
McAllister Hardware Co.

CHAMBER OF COMMERCE.
Industrial and Commercial Club, R. D. Caldwell, President; A. P. Caldwell, Secretary and Treasurer.

CLOTHIERS AND MEN'S FURNISHERS.
Townsend Bros.
Jennette, Singletary Co.

COTTON GINS.
Lumberton Cotton Oil and Ginning Co.

DEPARTMENT STORES.
Caldwell & Carlyle.
Caldwell, L. H.

DENTISTS.
Allen, R. T.
Gorham, R. F.
Regan., J. D.

DRUGGISTS.
McLean Sledge Co.
McMillan, J. D. & Son.
Pope Drug Co.

DOCTORS.
Norment, R. M.
Norment, T. A.
Knox, John, Jr.
Kitchin, T. D.
McPhaul, W. A.
Thompson, N. A.
Johnson, T. C.
Pope, H. T.

DRY GOODS AND NOTIONS.
Caldwell & Carlyle.
Caldwell, L. H.
Crump & Floyd.
Biggs, J. T. & Co.
Biggs, K. M.
White & Gough.

FRUIT DEALERS.
Blackburn, J. M.
Moore, I. J.
Pate & Meares.
Blake, P. C.
Phillips, A. R.
Redmond, C. B.
McWhite Bros.

FERTILIZER DEALERS & M'F'RS.
Lumberton Cotton Oil & Ginning Co.
Parrott, W. J.
Caldwell, L. H.
Caldwell & Carlyle.

FISH AND OYSTER DEALERS.
Redmond, C. B.
Phillips, A. R.

FURNITURE DEALERS.
Eagle Furniture and Carpet Co.

GROCERS.
Wishart, J. H.
Branch, J. A.
Redmond, C. B.
Whitfield & Finch. (Wholesale.)

HARDWARE DEALERS.
McAllister Hardware Co.
Caldwell, L. H.
Caldwell & Carlyle.

HOSPITALS.
Thompson Sanatarium.

INSURANCE AGENTS.
Caldwell, A. P. (Life and Fire.)
Williams, Q. T. (Fire.)
Hamilton, S. H. (Fire.)
Page, E. E. (Life.)
Barker, J. A. (Life.
Norment, T. A. (Life and Fire.)

JEWELERS.
Boykin, H. C.
Humphrey, H. R.

LAUNDRIES.
Lumberton Steam Laundry.
Der Chun Laundry.

LAWYERS.
Lee, Robert E.
McLean, N. A.
McLean, A. W.
Snow, W. B.
Skipper, C. B.
Johnson, T. L.
McNeill, Sr., T. A.
McNeill, Jr., T. A.
McDairmid, T. N.
Britt, E. M.
Britt, E. J.
McIntyre, S.
Lawrence, R. C.
Proctor, J. D.
Kinlaw, W. H.
Taylor, V. H.

Wishart, Wade.
Shaw, D. P.
Lennon, W.
Baker, Archie.

LUMBER M'F'RS AND DEALERS.

Carolina Lumber Co.

MANUFACTURING PLANTS.

Robeson Soda Water Co. (Soft Drinks.)
Humphy, R. B. (Novelty Works.)
Freeman, Chas. (Novelty Works.)
McAllister Hardware Co.
Caldwell, L. H.
Caldwell & Carlyle.

PAINT AND OIL DEALERS.

McAllister Hardware Co.
Caldwell, L. H.
Caldwell & Carlyle.
Whaley, W. W.

PAINTERS.

Whaley, W. W.

PLUMBERS.

Webb, W. B.
Deese, Jim.

PIANO AND ORGAN DEALERS.

Blocker Bros.
Eagle Furniture and Carpet Co.

PHOTOGRAPHERS.

Waite, E. J.

PRINTING OFFICES.

Freeman Printing Co.

NEWSPAPERS AND EDITORS.

The Robesonian—P. A. Bryant, Editor.

ELECTRICIANS.

Sipher, E. G.

REAL ESTATE AGENTS.

White, O. E.

SHINGLE DEALERS.

Bee Gee Manufacturing Co.
Whaley, L. E.

TAILORS.

McAllister Bros.

UNDERTAKERS AND EMBALMERS.

Caldwell & Carlyle.

VETERINARY SURGEONS.

Edmunds, W. O.

WALL PAPER DEALERS.

McMillan, J. D. & Son.

FAIRMONT.

Incorporated in 1901.

Population, 1909: White, 500; colored, 400; total, 900.

Value real estate, $40,000; value personal property, $10,000.

Tax Rate: 50c. on the $100.

TOWN OFFICERS.

Mayor—J. P. Brown.
Postmaster—N. T. Andrews.
Chief of Police—N. W. Jenkins.
R. R. Agent—E. Fisher, Atlantic Coast Line Railroad Co.
Manager Telegraph—E. Fisher.

MINISTERS AND CHURCHES.

Methodist—J. B. Smith.
Baptist—Rev. Mr. Bridgers.
Presbyterian—Rev. Mr. McLane.

DENTISTS.

Pitman, F. H.

INSURANCE AGENTS.

B. L. Page.

NEWSPAPERS AND EDITORS.

Fairmont Messenger—E. W. Floy, Editor.

BANKS AND BANKERS.

Bank of Fairmont—A. S. Thompson, President; F. L. Blue, Cashier.

DOCTORS.

Brown, J. P.
Stephens, W. T.
McMany, H. E.

DRUGGISTS.

Pittman Drug Co.
Pittman, H. H.

GENERAL MERCHANDISE.

Fairmont Hardware Co.
Floyd, P. R. & Co.
McLean, J. D. & Co.
White & Gouch.
Floyd, A. O.
Floyd, A. J.
Lewis, Miss Lorena.
Bullock, A. C.
Thompson, J. E.
Humphrey, W. H.
Murphrey, Wm.
Durrie, Sam.
Cobb, J. R.
McDaniel, A. L. & Co.
Jones, W. A. & Co.
Floyd, A. F.
McDaniel, E. V.
Thompson, A. C.

MANUFACTURING PLANTS.

Fairmont Novelty Works.
Beaufort County Lumber Co.
Knight-Cashwell Mill and Novelty Works.
Ashpole Ginning Co.
Fairmont Ginning Co.
J. F. Stubbs Novelty Works.
Clifton Rankin. (Saw Mill.)
J. D. Lewis. (Saw Mill.)

RED SPRINGS.

Incorporated in 1887.

Population, 1909: White, 900; colored, 600; total, 1,500.

Value real estate, $750,000; value personal property, $350,000.

Tax Rate: 60c. on the $100.

TOWN OFFICERS.

Mayor—D. P. McLeod.
Postmaster—John G. Brown.
Chief of Police—R. B. Lindsay.
R. R. Agent—H. S. Toon, Atlantic Coast Line Railroad Co.
Manager Telegraph—H. S. Toon, Western Union.

MINISTERS AND CHURCHES.

Presbyterian—R. W. Jopling, Pastor.
Methodist—Rev. Mr. Cotton.
Baptist—Rev. Mr. McClelland, Pastor.

SCHOOLS AND ACADEMIES.

Southern Presbyterian College—Dr. Vardell, President.
Male Academy—John L. Fairley, Prin.

Public School—Prof. Blythe, Prin.

BANKS AND BANKERS.

Bank of Red Springs—A. B. Pearsall, President; J. S. Jones, Cashier.

DOCTORS.

McMillan, J. L.
McMillan, B. F.
Hodgin, H. H.

DRUGGISTS.

Red Springs Drug Co.
Townsend Drug Co.

BUILDING & LOAN ASSOCIATIONS.

Red Springs B. & L. Asso.

GENERAL MERCHANDISE.

Singleton, J. A.
Red Springs Trading Co.
Willis & Baxley.
Cope, E. C.
Barrett & McNeill.
Mayer, M. E.
McNeill, Jno. T.
Gibson, R. H.
Corner Grocery Co.
Council, W. J.
Jessup, Frank.
Sikes, Currie Co.
Talbott, M. S.
Shooter, Mrs. Nellie.
Brown, Miss K. R.
Wright, S. W.
Townsend & Thomson.
Williams & Townsend.
Luck Bonds.
Kay, W. P.
McCallum, Frank.

HOTELS AND BOARDING HOUSES.

Red Springs Hotel.
McPhail House.
McQueen House.
Shooter House.

LIVERY STABLES.

Townsend & Brewer.
Dew, D. L.

MANUFACTURING PLANTS.

Red Springs Lumber Co.
Love Lumber Co.
Love Planing Plant.
Huggins Plow Factory.
C. E. Zedaker Novelty Co.

LAWYERS.

Spell, A. P.
McWilliams, Hamilton.

INSURANCE AGENTS.

Huggins & McRae.
McCallum, A. T. & Co.

DENTISTS.

Gibson, H. B.

NEWSPAPERS AND EDITORS.

Red Springs Citizen—A. B. Branch, Editor.

ROWLAND.

Incorporated in 1888.

Population, 1909: White 750; colored, 100; total, 850.

Value real estate, $450,000; value personal property, $200,000.

Tax Rate: 83 1-3c. on the $100.

TOWN OFFICERS.

Mayor—D. W. Bullock.
Postmaster—H. S. Smith.
Chief of Police—D. W. Newton.
R. R. Agent—R. S. Dickinson, Atlantic Coast Line.
Manager Telegraph—R. S. Dickson, Western Union.

MINISTERS AND CHURCHES.

Methodist—F. B. McCall.
Presbyterians—A. W. Crawford, J. M. McLain.
Baptist—W. S. Ballard.

SCHOOLS AND ACADEMIES.

Rowland High School—Wm. C. Herbert.

BANKS AND BANKERS.

Bank of Rowland—Allen Edens, President; W. F. Bristow, Cashier.

DOCTORS.

Reedy, Howard.
Pate, G. M.
Evans, W. E.
Smith, N. McN.

DENTISTS.

Lennon, C. H.

DRUGGISTS AND DRUG STORES.

Rowland Drug Co.
Ward, H. B.

GENERAL MERCHANDISE.

Bullock, A. L. & W. F.
McCormick, H. K.
Webster, W. W.
Cash Grocery Store.
People's Hardware and Furniture Co.
Bullock & Cox.
Hedgpeth & Chitty.
Rowland Grocery Co.
Draughon, R. T.
Jordan, F. F.
Margolis Bros.
Bracy, J. McR.
Campbell, Geo. R. & Son.
The McArn Co.
Rowland Hardware and Supply Co
Ward, Jno. W.
Stackhouse, T. W.
Adams, S. L.
Lytch, Mrs. Milton.

HOTELS AND BOARDING HOUSES.

The Flowers House.

LIVERY STABLES.

McCormick, H. K.
Norton, J. T.

MANUFACTURING PLANTS.

Rowland Oil and Fertilizer Co.
Rankin, Chas. (Saw Mills.)
Bracy Bros. (Saw Mills and Brick Yard.)

BUILDING & LOAN ASSOCIATIONS.

Rowland Building and Loan Association.
Rowland Loan and Trust Co.

NEWSPAPERS AND EDITORS.

Rowland Sun—A. C. Johnston, Editor.

INSURANCE AGENTS.

Brake & Biggs.
Rowland Loan and Trust Co.

LUMBER BRIDGE.

Incorporated in 1891.

Population, 1909: White, 203; colored, 68; total, 271.

Value real estate, $56,148.38; value personal property, $15,510.

Tax Rate: 10c on $100 valuation.

TOWN OFFICERS.

Mayor—J. W. Hall.

Postmaster—D. M. Hall.

Chief of Police—J. E. Clifton.

R. R. Agent—A. E. Conaly, Atlantic Coast Line Railroad.

Manager Telegraph—A. E. Conoly. Western Union.

MINISTERS AND CHURCHES.

Presbyterian—H. M. Dixon, Pastor.

Baptist—E. J. Harrell, Pastor.

SCHOOLS AND ACADEMIES.

Lumber Bridge Graded School—P. C. Cullum.

DOCTORS.

Stamps, Thos.

Surles, J. B.

GENERAL MERCHANDISE.

Hall, D. M. & Co.

Marley, M. L.

Farmers Trading Co.

Shaw, N. & Co.

Hall, W. H.

HOTELS AND BOARDING HOUSES.

McNair Hotel.

LIVERY STABLES.

McNair, D. E.

MANUFACTURING PLANTS.

Lancaster, D. B. (Planing Mills.)

Marley, M. L. (Cotton Ginnery.)

INSURANCE AGENTS.

Shaw, J. L. (Fire.)

MAXTON.

Incorporated in 1874.

Population, 1909: White, 1,000; colored, 700; total, 1,700.

Value real estate and personal property, $605,000.

Tax Rate: $1.41 2-3c. on the $100.

TOWN OFFICERS.

Mayor—J. C. Parish.

Postmaster—W. M. Currie.

Chief of Police—C. F. Maynard.

R. R. Agent—F. C. Frostic, Seaboard Air Line Railroad; G. H. Cooper, Atlantic Coast Line.

Manager Telegraph—F. C. Frostic, Western Union.

MINISTERS AND CHURCHES.

Methodist Episcopal—A. P. Tyre.

Presbyterian—H. G. Hill.

Baptist—A. A. McClelland.

LAWYERS.

McLean & Wiggins.

Patterson, G. B.

McLean, B. F.

SCHOOLS AND ACADEMIES.

Maxton Graded Schools—R. L. Thomason.

Carolina College—Rev. Euclid McWhorter, President. (In course of construction.)

BANKS AND BANKERS.

Bank of Maxton—T. O. Evans, President; Lacy Williams, Cashier.

Bank of Robeson—Julian S. Carr, President; O .C. Spaulding, Cashier.

DOCTORS.

Crooms, Sr., J. D.

Croom, A. B.

Kirkpatrick, L. R.

Gibson, M. R.

DENTISTS.

Croom, Jr., J. D.

McIver, D. C.

DRUGGISTS AND DRUG STORES.

Barnes Bros. Drug Co.

Hauser's Pharmacy.

WATER WORKS.

Maxton Water Works. (Plant owned by city.)

GENERAL MERCHANDISE.

Currie-Patterson Co. (Inc.)

Carter, J. W.

Weatherly, Walker & McQueen.

White & Gough.

The McKinnon Co.

McRae Co

Pool, J. T.

Jones, A. L.

McQueen & McQueen.

FURNITURE DEALERS.

McNair, A. M.

HOTELS AND BOARDING HOUSES.

The McRae Hotel.

Maple Shade Inn.

LIVERY STABLES.

McKinnon, Currie Co.

Cooper, B. H.

MANUFACTURING PLANTS.

United Lumber Co.

Maxton Sash and Door Co.

Elba Cotton Seed Oil Co. (Oil and Fertilizers.)

BAKERS.

McLean & Croom.

Glass, B. C.

Phillips, B. W.

INSURANCE AGENTS.

Evans, T. O.

McLean, Hector.

Morrison, A. McL.

NEWSPAPERS AND EDITORS.

The Scottish Chief, W. B. Harker, Editor and Prop.

PRINTING OFFICES.

The Scottish Chief Job Office, W. B. Harker, Owner.

GINS.

Farmers Ginnery.

Maxton Ginning Co.

ROCKINGHAM COUNTY.

COUNTY SEAT, WENTWORTH.

Formed in 1785. Named in honor of Lord Wentworth, Marquis of Rockingham.

Area: 550 square miles.

Population: 33,163. White males, 10,904; white females, 10,642; negro males, 5,529; negro females, 6,088; foreign born, 67.

Value of real estate, $4,115,844; value of personal property, $3,118,324.

Property listed in 1909 by whites, $6,934,688; by negroes, $299,480.

No. of Schools: For whites, 71; for negroes, 41.

Tax Rate: County purposes, 32c. on the $100; special, 25c. County bonded debt, $5,700.

Public Roads: No. miles, 200. Worked by convict system.

RAILROAD, TELEGRAPH AND EXPRESS COMPANIES.

Southern Railway Co., 21.65 miles, assessed value	$630,728.00
Atlantic & Yadkin Ry., 10.44 miles, assessed value	104,377.35
Southern Bell Telephone & Tel. Co., assessed miles	10,386.00
The Pullman Co., assessed value	3,646.11
Southern Express Company, assessed value	5,518.70
Western Union Telegraph Co., assessed value	32,946.47
Danville & Western Ry., 7.25 miles, assessed value	36,250.00
Norfolk & Western Ry., 20.02 miles, assessed value	348,606.56
International Telephone Co., assessed value	3,000.00
Merchants Dispatch Transportation Co., assessed value	636.00
American Telephone & Tel. Co., assessed value	8,524.00
Postal Telegraph-Cable Co., assessed value	2,940.60
Good Will Telephone Co., assessed value	300.00

Superior Court Terms: First Monday before the first Monday in March (2 weeks); Fourteenth Monday after first Monday in March (2 weeks); Fifth Monday before first Monday in September (1 week; ninth Monday after the first Monday in September (2 weeks).

COUNTY OFFICERS.

Clerk of the Court—Jas. T. Smith, Wentworth.

Sheriff—H. A. Clark, Reidsville.

Register of Deeds—J. T. Holland, Wentworth.

Treasurer—H. A. Clark, Reidsville.

Coroner—W. T. Robeson, Reidsville.

Surveyor—S. B. Dameron, Reidsville.

Co. Supt of Health—Samuel Ellington, Wentworth.

Co. Supt. of Schools—L. N. Hickerson, Ruffin.

Supt. of County Home—Layton Foard, Reidsville, R. F. D. No. 4.

Supt. of Roads—C. A. Rickman, Reidsville, R. F. D. No. 4.

Co. Board of Education—Geo. W. Martin, (chrm.), Madison; Robt. H. Ivie, Leaksville; Walter J. Williams, Summerfield, R. F. D.

County Commissioners—J. A. Benton, (chrm.), Ruffin; J. W. Dameron, Reidsville; J. H. Glenn, Stoneville; J. Martin Jones, Reidsville; A. L. French, Byrdville, Va., R. F. D. No. 2.

County Attorney—John T. Pannill, Reidsville.

County Jailer—Frank S. Mitchell, Wentworth.

JUSTICES OF THE PEACE.

Huntville Township—L. A. Southern, Stokesdale, R. F. D.; W. R. Gentry, Stokesdale, R. F. D.; D. A. Walker, Stokesdale, R .F. D.; J. Mott Lindsay, Madison, R. F. D.

Leaksville—J. A. Hopper, Leaksville, R. F. D.; B. K. Terry, Draper; W. W. Amburn, Sray; W. A. Dunn, Leaksville; L. P. Mitchell, Draper; J. S. Hopper, Spray; Frederic Brandly, Jr., Draper.

Mayo—N. S. Smith, Stoneville.

Madison—R. R. Sutterfield, Stoneville, R. F. D.; J. A. Pratt, Madison; J. H. Ault, Mayodan; E. L. Hege, Mayodan.

New Bethel—P. H. Simpson, Summerfield, R. F. D.; M. W. Thomas, Summerfield, R. F. D.; W. I. Witty, Summerfield, R. F. D.; A. H. Garrett, Summerfield, R. F. D.; T. F. Wilson, Madison, R. F. D.; T. B. Wilson, Madison, R. F. D

Price—H. J. Grogan, Price, R. F. D.

Reidsville—Jas. M. Harris, Reidsville; Jas. H. Bennett, Reidsville, R. F. D.; J. N. Craig, Reidsville; Jno. G. Staples, Reidsville; W. D. Hightower, Reidsville; J. C. Bardner, Reidsville.

Ruffin—J. A. Gibson, Ruffin; W. H. Powell, Ruffin; W. F. Pritchett, Ruffin; A. N. Atkinson, Ruffin.

Wentworth—D. M. Moore, Reidsville, R. F. D. No. 4; J. R. Moore,

Reidsville, R. F. D. No. 3; R. M. Hancock, Reidsville, R. F. D. No. 4; A. J. Whitmore, Wentworth; Robert P. Mitchell, Wentworth.

Williamsburg—A. B. McKinney, Reidsville, R. F. D.; B. F. Haizlip, Reidsville, R F. D. No. 6; J. L. Wayneck, McIver; W. S. McKinley, McIver; Geo. T. Davis, Reidsville, R. F. D. No. 1.

MINISTERS NOT IN TOWNS.

Mt. Hermon—S. J. Beeker, Pastor, Spray.

New London—L. J. Cox, Elon College.

Howards Chapel—L. J. Cox, Elon College.

Mt. Bethel—L. J. Cox, Elon College.

SCHOOLS AND ACADEMIES NOT IN TOWNS.

New Bethel Academy—Intelligence.

Barham High School—Madison, R. F. D.

PHYSICIANS NOT IN TOWNS.

Stewart, J. T., Summerfield, R. F. D. No. 1.

Johnson, W. A., Reidsville, R. F. D. No. 2.

MERCHANTS NOT IN TOWNS.

Baynes, Jonathan, Wentworth, R. F. D. No. 1.

Wall & Sons, A. D., Wentworth, R. F. D. No. 1.

Gunn, J. A., Wentworth, R. F. D. No. 1.

Estes, Geo. W., Madison, R. F. D. No. 2.

McCallum, Geo., Madison, R. F. D. No. 2.

FLOUR, CORN AND FEED MILLS.

Humphreys, J. R., Wentworth.

SAW MILLS.

James & Crowder, Wentworth.

PUBLIC SCHOOL TEACHERS.

Deshazo, Miss Mattie, Madison, R. F. D. No. 1.

Lindsay, Miss Octola, Madison, R. F. D. No. 1.

Knight, Miss Cora, Stokesdale, R. F. D. No. 1.

Southern, Mr. G. O. Stokesdale.

Stewart, Mrs. Eliza, Stokesdale, R. F. D. No. 1.

Friddle, Mr. D. L., Stokesdale, R. F. D. No. 2.

Wariner, Miss Agnes, Stokesdale, R. F. D. No. 2.

DeShazo, Prof. Geo. W., Spray.

Garrett, Miss Mary, Spray.

Johnson, Miss Robbie, Spray.

DeShazo, Miss Minnie, Spray.

Carter, Miss Emma, Spray.

Foard, Miss Lizzie, Spray.

Fagg, Miss Maud C., Spray.

Edwards, Miss M. Adna, Spray.

Sweaney, Miss Iola, Leaksville.

Garrett, Miss Annie, Draper.

Pettigrew, Miss Nellie, Draper.

King, Miss Sujoe, Ridgeway, Va., R. F. D. No. 3.

Hamlin, Miss Maggie, Leaksville, R. F. D. No. 1.

DeShazo, Miss Myrtle, Stoneville, R. F. D. No. 3.

Highfill, Miss Susie, Madison, R. F. D. No. 1.

Weathersbee, Mrs. L. W., Mayodan.

Somers, Miss Ida, Mayodan.

Carter, Miss Lottie, Stoneville, R. F. D. No. 1.

Lewellyn, Miss Lelia, Stoneville, R. F. D. No. 2.

Snead, Miss Julia, Stoneville, R. F. D. No. 2.

Pigg, Miss Clara, Stoneville.

Sharp, Mr. A. E., Stoneville.

Fagg, Miss Cassie, Stoneville.

Riley, Mr. A. B., Intelligence.

Harris, Miss Mamie, Madison, R. F. D. No. 1.

Gentry, Mr. J. C., Stokesdale, R. F. D. No. 2.

McCollum, Miss Nora, Summerfield, R. F. D. No. 1.

Pegram, Miss Eva, Summerfield, R. F. D. No. 1.

Goolsby, Mr. Robert, Summerfield, R. F. D. No. 1.

Goolsby, Miss Rose, Summerfield, R. F. D. No. 1.

Crumpler, Mr. R. P., Summerfield, R. F. D. No 2.

Sharp, Miss Lizzie, Summerfield, R. F. D. No. 1.

Small, Mrs. C. O., Summerfield, R. F. D. No. 1.

Sharp, Mr. Eugene, Summerfield, R. F. D. No. 1.

Sharp, Mr. W. G., Wentworth, R. F. Do. No. 1.

Wall, Miss Bettie, Price, R. F. D. No. 2.

Comer, Miss Sallie, Price, R. F. D.

Glenn, Miss Minnie, Stoneville, R. F. D. No. 3.

McDonald, Miss Carl, Reidsville, R. F. D. No. 4.

Terry, Mrs. C. J., Reidsville, R. F. D. No 5.

Pearson, Mr. Rufus, Reidsville, R. F. D. No. 1.

Lewis, Miss Irene, Reidsville, R. F. D. No. 1.

Alle, Miss Ruth, Forshee.

Covington, Miss Nannie, Reidsville, R. F. D. No. 6.

Lasley, Miss Alma, Reidsville, R. F. D. No. 6.

Fonville, Mrs. Lucy M., Reidsville, R. F. D. No. 5.

Sykes, Miss Alma, Pelham, R. F. D.

Gatewood, Miss Eula, Mayfield.

Womack, Miss Hester, Ruffin, R. F. D. No. 3.

Pruitt, Miss Sallie, Ruffin, R. F. D. No. 3.

Bennett, Miss Sallie, Reidsville, R. F. D. No. 3.

Raine, Miss Mary, Reidsville, R. F.

D. No. 3.
Foster, Mrs. Lula, Oregon.
Smith, Miss Fannie, Oregon.
Burton, Miss Frances, Reidsville, R. F. D.
Burton, Miss Nellie, Reidsville, R. F. D.
Malloy, Miss Lelia, Reidsville, R. F. D.
Glass, Miss Ina, Reidsville, R. F. D.
Moore, Miss Myrtle, Reidsville, R. F. D.
Stallings, Miss Lelah, Reidsville, R. F. D.
Moseley, Miss Annie, Reidsville, R. F. D.
Haynes, Mr. J. E., Reidsville, R. F. D. No. 2.
Lemons, Miss Augusta, Reidsville, R. F. D. No. 2.
Rutledge, Miss Julia, Benaja, R. F. D.
Hurdle, Mr. S. W., Wentworth.
Clark, Miss Ruth, Wentworth.
Price, Miss Lizzie, Wentworth.
Burton, Miss Lula, Wentworth, R. F. D. No. 1.
Meador, Miss Minnie, Reidsville, R. F. D. No. 4.
Glenn, Miss Lillie, Reidsville, R. F. D. No. 3.
Lovings, Miss Emma, Reidsville, R. F. D. No. 3.
Lemoss, Miss Quenn, Reidsville, R. F. D. No. 4.
Lasley, Miss Lillian, Wentworth, R. F. D. No. 1.
Horsford, Miss Lucy, Madison, R. F. D. No. 2.
Horsford, Mr. A. L., Madison, R. F. D. No. 2.
Mitchell, Miss Lizzie, Reidsville, R. F. D. No. 4.
Sharp, Miss Stella, McIver.
Slade, Miss Annie L., McIver, R. F. D.
Canady, Mrs., McIver, R. F. D.
Whittemore, Miss Mattie, Reidsville, R. F. D. No. 6.
Smithey, Miss Hallie, Reidsville, R. F. D. No. 6.
Chandler, Miss Bessie, Brown Summit, R. F. D.
Hall, Mr. Bowling, Ruffin.
Bennett, Miss Mamie, Ruffin.
Tucker, Miss Lottie, Ruffin.
Crutchfield, Mr. J. E., Madison.
Terry, Miss Bessie Madison,
Withers, Miss Bessie, Madison.
Martin, Miss Sadie, Madison.
Crews, Miss Minnie, Mayodan.
Smith, Miss Annie L., Stoneville.
McCollum, Mr. C. G., Stokesdale, R. F. D.
Wall, Miss Roberta, Stoneville, R. F. D.
Barber, Miss Myrtle, Ruffin, R. F. D.

WENTWORTH.

Population, 1909: 300; white, 250; negroes, 50.

Postmaster—Numa R. Reid.

MINISTERS AND CHURCHES.

Methodist Episcopal—A. L. Aycock, Pastor.

Presbyterian Church—No pastor.

SCHOOLS AND ACADEMIES.

Wentworth High School—Samuel W. Hurdle, Prin.; Miss Ruth Clark, Assistant.

DOCTORS.

Ellington, Samuel. (County Physician.)

GENERAL MERCHANTS.

Scales & Chambers.
Mitchell, Robt. G.

LAWYERS.

Humphries & Sharp.
McMichael, Charles O.

HOTELS AND BOARDING HOUSES.

Reid Hotel.

LIVERY STABLES.

Stiers, Jno. B.

INSURANCE AGENTS.

Withers, Percy L.

REIDSVILLE.

Population, 1909: Whites, 3,200; colored, 2,000; total, 5,200.

Value real estate, $1,000,000; value personal property, $800,000.

Tax Rate: 75c. on the $100.

TOWN OFFICERS.

Mayor—Francis Womack.

Recorder's Court—A. J. Burton, Recorder; Clerk, J. N. Craig.

Postmaster—J. R. Joyce.

Chief of Police—L. G. Joyce.

R. R. Agent—N. C. Thompson, Southern Railway.

MINISTERS AND CHURCHES.

Presbyterian—D. I. Craig, Pastor.

Methodist—L. T. Mann, Pastor.

Missionary Baptist—Wm. E. B. Hedley, Pastor.

Primitive Baptist—Elder Hardy, Pastor.

Episcopal—Mr. Melichamp, Rector.

SCHOOLS AND ACADEMIES.

Reidsville Graded Schools—Prof. Harden, Superintendent.

Reidsville Seminary—G. L. Shalley, Principal.

BANKS AND BANKERS.

Citizens Bank—R. L. Watt, President; Scott Fillman, Cashier.

Bank of Reidsville—W. B. Wray, Vice-President; J. F. Watlington, Cashier.

DOCTORS.

Balsley, T. E.
Jett, S. G.
McGehee, J. W.
Sapp, L. L.
Dr. Stockard.
Dr. Watkins (col.)
Dr. Carter (col.)

DENTISTS.

Hester, J. N.
Smith, L. T.
Dr. Meador.

DRUGGISTS.

Brittain, G. W.
Fetzer & Tucker.
Gardner & Link,
Allen, W. S.

GENERAL MERCHANDISE.

Wootten Bros.
Hendrix, D. A.
Minor, R. L.
Acme Grocery Co.
Ellington, D. R.
Hall, Chance, & Co.
Mayo, R I.
Gladstone, R. G.
Allen, W. S.
Harris, S. S.
White & Martin.
Sands, A. P.
Harris & Hubbard.
Whittemore-Mobley Hardware Co.
Tesh, J. M.
Gardner & Link.
Williamson, P. H.
Price & Clark.
Miles, F. S.
DeGrott, Fred.
Neal, Z. H.
Williams & Co.
Burton, W. F.
Fetzer & Tucker.
Burton, J. H.
Tulloch, J. S.
Miller, G. A.
Brittain, G. W.
Irvin, Mrs. Carrie.

HOTELS AND BOARDING HOUSES.

Hotel Rockingham.
Piedmont Hotel.

MANUFACTURING PLANTS.

Edna Cotton Mills.
F. R. Penn Tobacco Co.
R. P. Richardson Jr. & Co, (Smoking Tobacco.)
Robert Harris & Bro. (Tobacco.)
A. H. Motley Co. (Tobacco.)
J. H. Walker & Co. (Flour Mills and Lumber.)
Reidsville Paper Box Co. (Paper Boxes and Bags.)
Reid Fertilizer Co.
G. E. Barber. (Fire Brick.)

LAWYERS.

Burton, A. J.
Scott, H. R.
Saintsing, J. E.
Glidewell, P. W.
Lane, H. P.
Pannill, J. T.
Reid, T S.
Wrenn, Edgar.

INSURANCE AGENTS.

Huffines, J. D.
Womack, Francis.
Craig, J. N.
Reidsville Insurance and Realty Co.

NEWSPAPERS AND EDITORS.

Reidsville Review—M. and J. T. Oliver, Editors.
Webster's Weekly—S. W. Cayton and S. J. Henderson, Editors.

BUILDING & LOAN ASSOCIATIONS.

Reidsville Building and Loan Association.

DRAPER.

Population, 1909: White, 800; colorede, 50; total, 850.
Value real estate, $100,000; value personal property, $750,000.

TOWN OFFICERS.

Postmaster—Thos. R. Hundley.
Chief of Police—J. W. Slaughter.
R. R. Agent—S. P. Gilley, Danville & Western Ry Co. and Southern Express Co.
Telegraph Manager—S. P. Gilley, Western Union Tel. Co.

MINISTERS AND CHURCHES.

Methodist—T. J. Jordan, Pastor.
Baptist—Rev. Mr. Goode, Pastor.

SCHOOLS AND ACADEMIES.

Draper Public School—Miss Anne Garret, Prin.; Miss Nellie Pettigrew, Teacher.

DOCTORS.

Webb, S. E., Draper.

HOTELS AND BOARDING HOUSES.

Draper Hotel.

GENERAL MERCHANDISE.

Hubbard & Co., C. E.
Hillard Mercantile Co.
Rockingham Market Co.
Clark Bros.
Heiner, M. L.

LIVERY STABLES.

Draper Livery Stables.

MANUFACTURING PLANTS.

German-American Co. (Cotton Textiles.) Indo-Chi-Am. Blankets and Hosiery, Single and Ply Skiens and Warps.)

INSURANCE AGENTS.

Brandly, Frederick, Jr. (Fire.)

STONEVILLE.

Population, 1909: 563. No. white polls, 413; No. colored polls, 150.
Value real estate, $25,000; value personal property, $75,000.
Tax Rate: 10c.

TOWN OFFICERS.

Postmaster—R. S. Lemly.
R. R. Agent—S. T. Hodgin, Norfolk and Western Railroad Co.
Manager Telegraph—S. T. Hodgin, South Tel. Co.

MINISTERS AND CHURCHES.

Methodist—J. H. Robertson, Pastor.
Campbellite Church—T. J. Glenn, Pastor.

SCHOOLS AND ACADEMIES.

Stoneville High School—Miss Clara Pigg, Prin.

BANKS AND BANKERS.

Stoneville Bank—R. T. Stone, President; C. K. Nolen, Cashier.

DOCTORS.
Boaz, T. A.
Dicks, Jas. F.
DRUGGISTS.
Stoneville Drug Store.
GENERAL MERCHANTS.
Matthews, L. W.
Stoneville Hardware Co.
Poole, T. P. & Co.
Lewis & Thomas.
Roberts Brothers.
Willis, Joseph.
Grogan, W. H.
Smith, N. S.
Stoneville Furniture Co.
Stone, R. L.
Lacky, L. J.
Newman, W. H.
HOTELS AND BOARDING HOUSES.
Lewis Hotel.
Smith House.
LIVERY STABLES.
Stone & Nolen.
Taylor, Jack.
MANUFACTURING PLANTS.
Leathers, J. M. (Saw Mill.)
Mitchell, Geo. M. (Roller Flour Mills.)
INSURANCE AGENTS.
Stone, Buford.

MADISON.

Population, 1909: 1,300; whites, 1,000; negroes, 300.
Value real estate, $500,000; value personal property, $700,000.
Tax Rate: 75c.

TOWN OFFICERS.
Mayor—C. B. Pratt.
Chief of Police—W. B. Webster.
Postmaster—T. P. Newman.
R. R. Agent—T. J. Teague, Norfolk and Western Railroad Co.; J. T. Peay, Southern.
Manager Telegraph—T. J. Teague, Western Union.
MINISTERS AND CHURCHES.
Methodist Episcopal—B. Maryeson, Pastor.
Baptist—W. H. Wilson, Pastor.
Episcopal—Rev. Burkley, Pastor.
SCHOOLS AND ACADEMIES.
Madison High School.
BANKS AND BANKERS.
The Bank of Madison—B. F. McGehee, President; J. O. Ragsdale, Cashier.
TOBACCO WAREHOUSES.
Webster Warehouse.
Planters' Warehouse.
DOCTORS.
Taylor, J. T.
Baird, C. A.
Matheson, R. C.
Wilson, W. T.
DENTISTS.
Roach, J. A.
Martin, C. L.
DRUGGISTS.
Madison Drug Co.
Rockingham Drug Co.
GENERAL MERCHANTS.
McGehee & Co.
Busick, D. W., Sons.
Wall & Ingram.
Meador Grocery Co.
Meador Supply Co.
Lackey, L. J.
City Grocery Co.
Reavis, Joe.
Madison Grainery Co.
Moore, J. H.
HARDWARE DEALERS.
Pratt Bros.
Penn Hardware Co.
LAWYERS.
McMurdeaux, J. O.
Sharp, J. M.
INSURANCE AGENTS.
Peatross, Phil A.
Ragsdale, J. O.
Murdeal, J. P.
HOTELS AND BOARDING HOUSES.
Hotel Madison.
Hotel Sterling.
Stamps, Mrs. Ruth.
Knight, S. G.
Lackey, J. L.
LIVERY STABLES.
Jones, W. C.
Ziegler Bros.
MANUFACTURING PLANTS.
Gahill, B. M. (Chair Factory.)
Pratt, J. A. (Finishing Mill.)
Cahill ,E. P. (Lawn Swing Factory and Finishing Plant.)
Foust, James. (Brick Factory.)
Searcy, Allen. (Brick Manufacturing Factory.)
Ledbetter. (Wagon Mfg Co.)
NEWSPAPERS AND EDITORS.
Madison Herald—M. L. Misenheimer, Editor.

LEAKSVILLE.

Population, 1909: Whites, 1,128; colored, 326; total, 1,454.
Value real estate, $400,000.
Tax Rate: 50c. on the $100.

TOWN OFFICERS.
Mayor—T. E. Williams.
Postmaster—Mattie S. Martin.
Chief of Police—Jno. F. Deshazo.
R. R. Agent—Geo. H. Clark, Danville & Western Railway Co.
Manager Telegraph—Geo. H. Clark, Western Union.
MINISTERS AND CHURCHES.
Methodist—A. T. Bell, Pastor.
Baptist—W. E. Goode, Pastor.
Presbyterian—P. H. Gwynn, Pastor.
NEWSPAPERS AND EDITORS.
Leaksville Gazette—J. T. Darlington, Editor.
SCHOOLS AND ACADEMIES.
Leaksville-Spray Institute—W. H. Whitehead, Principal.
BANKS AND BANKERS.
Bank of Leaksville—D. F. King, President; A. T. Hopper, Cashier.

Peoples Bank—S. L. Martin, President; A. E. Millner, Cashier.

DOCTORS.

Martin, S. L.
Johns, A. B.
Ray, Jno. B.
Taylor, T. G.

LAWYERS.

Dunn, A. W.
Irie, Allan D.

DRUGGISTS.

Leaksville Drug Co.

DENTISTS.

Richardson, E. E.
Warren, Ed.

GENERAL MERCHANDISE.

Field, D. E.
Leaksville Mercantile Co.
Ross Jewelry Co.
Ivie Bros.
Williams & Millner.
Harris, J. C.
Ivie, B. F., & Co.
Leaksville-Spray Grocery Co. (Wholesale).
Merchants Union Co. (Wholesale).
Millner, T. L., & Co. (Millinery).

HARDWARE DEALERS.

Leaksville Hardware Co.
Wright Hardware & Implement Co.

HOTELS AND BOARDING HOUSES.

Hotel Hopper.
Ivie House.
Wilson House.

LIVERY STABLES.

Ivie Bros.
Dillon Livery Co.

MANUFACTURING PLANTS.

Hampton, J. H., Buggy Co.
Leaksville Wagon Co.
Leaksville Light & Power Co.
King, J. C. & E. B. (Flouring Mill).

BUILDING & LOAN ASSOCIATIONS.

Twin-City Building & Loan Association.

INSURANCE COMPANIES.

Leaksville-Spray Insurance & Realty Co.
Real Estate, Loan & Insurance Co. (Inc.)

SPRAY.

Population, 1909: Whites, 6,000; colored, 100; total, 61.000.

Postmaster—J. Sanford Patterson.
Chief of Police—Harden Eans.
R. R. Agent—S. M. Harris, Danville & Western Railway.
Manager Telegraph—W. B. Weaver, Western Union.

MINISTERS AND CHURCHES.

Episcopal—G. M. Tolson, Pastor.
Presbyterian—P. H. Gwynn, Pastor.
Baptist—S. J. Beeker, Pastor.
Methodist—T. C. Jordan, Pastor.
Christian—A. B. Frost, Pastor.
Primtive Baptist—A. F. Spaugler, Pastor.

SCHOOLS AND ACADEMIES.

Public School. (Supplemented to eight months by the mills).

BANKS AND BANKERS.

The Bank of Spray—D. F. King, President; A. T. Hopper, Cashier.
Imperial Trust & Savings Co.—B. Frank Mebane, President; E. Ivey. Cashier

DOCTORS.

Sweaney, John.
Ray, Jno. B.
Tuttle, A. F.

DRUGGISTS.

Spray Drug & Chemical Co.
Boulevard Drug Store.

GENERAL MERCHANDISE.

Spray Mercantile Co.
Heiner, M.
Hubbard, C. E.
Flynn, W. D.
Millner, Lee T.
Haley, W. S.

HOTELS AND BOARDING HOUSES.

The Colonade.

LIVERY STABLES.

Martin & Ramsey.
Spray Livery Co.

MANUFACTURING PLANTS.

The American Warehouse Co.
Nantucket Mills.
Lily Mills.
Spray Cotton Mills.
Leaksville Cotton Mills.
Morehead Cotton Mills.
Rhode Island Manufacturing Co.
Spray Woolen Mills.
Leaksville Woolen Mills.

LAWYERS.

Ivie, A. D.

DENTISTS.

Van Noppen, J. J.

INSURANCE AGENTS.

Emerson, E. E.
Virginia Life Insurance Co.

NEWSPAPERS AND EDITORS.

The Rockingham News—Mr. Booker, Editor.

MAYODAN.

Incorporated in 1897.
Population, 1909: Whites, 1,400; colored, 100; total, 1.500.
Tax Rate: 10c. on the $100.

TOWN OFFICERS.

Mayor—Francis B. Kemp.
Postmaster—C. L. Walters.
Chief of Police—M. C. Money.
R. R. Agent—J. E. Dempster, N. & W. Railway.
Manager Telegraph—C. H. Reid, Western Union.

MINISTERS AND CHURCHES.

Episcopal—A. R. Berkeley.
Moravian—Carlton White.
Methodist—L. W. Collins.
Baptist—T. C. Keaton.

SCHOOLS AND ACADEMIES.

Public School—Mrs. L. W. Weathersbee.

DOCTORS.

Hanison, H. H.

GENERAL MERCHANDISE.
Tesh, S. P.
Mayodan Supply Co.
Wilson, R. B.
Martin, L. W.
Martin, S. F.
Ross, R. V.
Austin, J. W.
Ault, J. H.
Black, T. C.
The Woolen Mills Store.

LIVERY STABLES.
Fallin, E. E.

MANUFACTURING PLANTS.
The Mayo Mills.
The Avalon Mills.

ROWAN COUNTY.

COUNTY SEAT, SALISBURY.

Formed in 1753. Named in honor of Matthew Rowan.

Area: 461 square miles.

Population: 37,000. White males, 13.608; white females, 13,543; negro males, 4,795; negro females, 4,884; foreign born, 303.

Value of real estate, $6,839,212; value of personal property, $3,132,716.

Property listed in 1909 by whites, $9,612,534; by negroes, 359,394.

No. of Schools: For whites, 84; for negroes, 40.

Tax Rate: County purposes, 20c. on the $100; roads and bridges, 25c.; special, 2c. County bonded debt, $25,000.

Public Roads: Worked by convict, free and hired labor.

RAILROAD, TELEGRAPH AND EXPRESS COMPANIES.

Cooleemee Telephone Company, assessed value	$ 80.00
Southern Railway Company, 17.52 miles, assessed value	510,409.00
North Carolina Railway, 20.60 miles, assessed value	964,537.00
Yadkin Railway, 16.66 miles, assessed value	99,716.17
Southern Bell Tel. & Tel. Co., assessed value	40,784.00
The Pullman Company, assessed value	6,419.84
Southern Express Company, assessed value	6,691.98
Western Union Telegraph Company, assessed value	43,218.94
Albemarle Telephone Company, assessed value	1,176.00
Concord Telephone Company, assessed value	500.00
North Carolina Midland Railway, 17.20 miles, assessed value	282,772.13
Postal Telegraph Cable Company, assessed value	4,027.00
American Telephone & Telegraph Co., assessed value	8,311.60
Southern Power Company, assessed value	4,513.00

Superior Court Terms: February Term, 3rd Monday before 1st Monday in March. May Term, 9th Monday after 1st Monday in March. August term, 1st Monday before 1st Monday in September. November Term, 11th Monday after 1st Monday in September.

COUNTY OFFICERS.

Clerk of the Court—J. F. McCubbins, Salisbury.

Sheriff—J. H. McKenzie, Salisbury.

Register of Deeds—E. H. Miller, Salisbury.

Treasurer—J. R. Nicholas, Salisbury.

Coroner—J. Rose Dorsett, Salisbury.

Surveyor—C. M. Miller, Salisbury.

Co. Supt. of Health—M. L. Smoot, Salisbury.

Co. Supt. of Schools—R. G. Kizer, Salisbury.

Supt. of County Home—Mrs. Chas. Patterson, Salisbury.

Co. Board of Education—John S. Henderson, (chrm.), Salisbury; J. M. Furs, Glass, R. F. D. No. 1; P. A. Sloop, China Grove.

County Commissioners—P. B. Beard, Salisbury; P. A. Hartman, Salisbury, R. F. D. No. 4; L. H. Harris, Salisbury; W. P. Barber, Barber; R. B. Peeler, Granite Quarry.

County Board of Elections—E. C. Gregory, Salisbury; John C. Deaton, Landis; E. H. Bean, Salisbury.

JUSTICES OF THE PEACE.

Franklin Township—J. C. Miller, Salisbury, R. F. D. No. 1; V. P. Lentz, Salisbury.

Unity—T. V. Terrell, Cooleemee; N. N. Fleming, Woodleaf.

Scotch Irish—F. V. Bryan, Cleveland, R. F. D. No. 1; S. A. Rudisill, Cleveland, R. F. D. No. 1; J. Lyerly, Cleveland, R. F. D. No. 1; H. C. Turner, Cleveland, R. F. D. No. 1.

Cleveland—D. B. Rosebrough, Cleveland; John H. Davis, Cleveland.

Mt. Ulla—Z. L. Brown, Mount Ulla; L. M. Hart, Mount Ulla.

Steele—Charles T. Beeker, Mount Ulla.

Atwell—H. W. Overcash, Glass, R. F. D. No. 1; J. L. Fleming, China

Grove, R. F. D. No. 1.

Locke—W. T. Sumner, Salisbury.

China Grove—J. V. Laduras, China Grove; W. L. Kimball, China Grove.

Litaker—John D. A. Kisher, Rockwell; J. C. Barnhardt, Salisbury, R. F. D. No. 3; George H. Pless, China Grove, R. F. D.;George A. Slough, China Grove, R. F. D.; J. C. Lingle, Faith.

Gold Hill—Alfred L. Peeler, Gold Hill; Willis F. Josey, Gold Hill; Z. Aug. Kluttz, Rockwell; John W. Jenkins, Gold Hill.

Morgan—John W. Miller, Richfield, R. F. D. No. 2; W. C. Carroll, Pool; J. W. Basinger, Richfield, R. F. D. D. No. 2; Joseph A. Miller, Richfield, R. F. D. No. 2.

Providence—Joseph A. Pool, Salisbury, R. F. D. No. 4; H. C. Agner, Salisbury, R. F. D. No. 4; L. D. H. Brown, Salisbury, R. F. D. No. 4; George M. Bassinger, Salisbury, R. F. D. No. 4.

Salisbury—J. M. Brown, Salisbury; J. C. Kesler, Salisbury; John B. Kerns, Salisbury; D. M. Miller, Salisbury; John R. Crawford, Salisbury; F. M. Tank, Salisbury; J. D. Heilig, Salisbury; W. D. Pethel, Salisbury; W. L. Ray, Salisbury; D. J. Miller, Salisbury; J. O. White, Salisbury.

MINISTERS NOT IN TOWNS.

Brown, R. L., Salisbury, R. F. D. No 6.

Cox, George H., Enochville.

Brown, B. S., Salisbury, R. F. D. No. 7.

Trexler, H. A., Orange Church.

Sowers, R. R., Salisbury, R. F. D. No. 1.

PHYSICIANS NOT IN TOWNS.

Cowan, Robert L., Watsonville.

Summerell, E. M., Mill Bridge.

Brown, George A., Mount Ulla.

Fitzgerald, J. F.

Poole, C. M., Craven.

Withers, Bank, Enochville.

Holshouser, J. L.

Peeler, J. H.

MERCHANTS NOT IN TOWNS.

Rudesil, S. A., Cleveland, R. F. D. No. 1.

Lyerly, J., Cleveland, R. F. D.

McDaniel, Henry, Cleveland, R. F. D.

Barber, J. T., Barber.

Tynch, F. M. Gold Hill, R. F. D. No. 1.

COTTON GINS.

Lingle Bros., Salisbury, R. F. D. No. 7.

Bailey Bros., Woodleaf.

Lippard & Witmore, Woodleaf.

Teague Bros., Cleveland, R. F. D.

Deal, J. Wilson, Mooresville, R. F. D.

Ludwig, Ben, Salisbury.

Bernhardt, C. T., Salisbury, R. F. D. No. 2.

FLOUR, CORN AND FEED MILLS.

Teague Bros., Mt. Vernon.

Peeler Bros., Faith.

SAW MILLS.

Bailey Bros., Woodleaf.

Teague Bros. & Cunent, Mt. Vernon.

Bost Bros., Salisbury, R. F. D. No. 7.

Sowers, Philip ,Salisbury.

PUBLIC SCHOOL TEACHERS.

Kluttz, Miss Lelia, Salisbury.

Graham, Miss Fannie, China Grove, R, F. D. No. 2.

Pless, Miss Cora, Salisbury, R. F. D. No. 7.

Brown, Miss Mary E., Barber, R. F. D. No. 1.

Trexler, Miss Daisy, Salisbury, R. F. D. No. 8.

Bame, Miss Flora, Gold Hill, R. F. D. No. 1.

Cole, Miss Tina, Salisbury, R. F. D. No. 4.

Miller, Miss Clara G., Salisbury, R. F. D. No. 1.

Barrier, Alpha, Barber, R. F. D. No. 1.

Julian, Miss Maggie, Salisbury, R. F. D. No. 8.

Trexler, Miss Pratte, Salisbury, R. F. D. No. 6.

Peeler, Miss Mamie, Salisbury, R. F. D. No. 3.

Trexler, Miss Roxie, Rockwell, R. F. D. No. 2.

Sloop, Miss Mae, Rockwell, R. F. D. No. 2.

Deaton, Mrs. J. C., Landis.

Thom, Miss Breitz, Woodleaf.

Canup, Miss Sallie, Salisbury, Box 289.

Fisher, Miss Daisy, Crescent.

Holshouser, Miss Mary E., Salisbury, Box 289.

Barrier, Miss Lucy, Gold Hill.

Palmer, Miss Martha E., Rockwell, R. F. D. No. 2.

Lingle, Miss Carrie, Salisbury.

Barringer, Miss Ellen, Cleeland.

Lyerly, Miss Maggie, Cerecent.

Smoot, Miss Temple, N., Salisbury, R. F. D. No. 5.

Kendall, Miss Janie, China Grove, R. F. D. No. 2.

Lippard, Miss Emma, Salisbury, R. F. D. No. 6

Arey, Miss Mary, Salisbury.

Pinkston, Miss Beulah M., Rockwell, R. F. D. No. 2.

Lingle, Miss Eltha L., Salisbury, R. F. D. No. 2.

Wise, Miss Nola M., Salisbury, R. F. D. No. 7.

Kimmons, Miss Mabel, Landis.

Julian, Niss Maggie, Salisbury, R. F. D. No. 3.

Ritchie, Miss Nora.

Shaeffer, Miss Mary V.

Parnell, Miss Eileen C.
Briggs, Miss J. Anna.
Julian, Miss Pearle, Salisbury, R. F. D. No. 4.
Fisher, Miss Eslie E., Rockwell, R. F. D. No. 2.
Cole, Miss Mayme, Salisbury, R. F. D. No. 4 .
Bost, Miss Bessie, Salisbury, R. F. D. No. 1.
Rice, Miss Annie L., Salisbury, R. F. D. No. 1.
Donkel, Miss Ethel E., Salisbury, R. F .D. No. 2.
Smoot, Miss Jno. E., Cleveland, R. F. D. No. 1.
Kluttz, Mrs. Geo. A., Salisbury, R. F. D. No. 4.
Lyerly, Miss Cara, Salisbury, R. F. D. No. 8.
Steele, Miss Maud, Barber, R. F. D. No. 2.
Foutz, Miss Nora, Salisbury, R. F. D. No. 3.
Cranford, Miss Lula, Cleveland, R. F. D. No. 1.
Hooker, Miss Maggie E., Salisbury.
Rosebro, Miss Blanche, Cleveland.
Lipe, Miss Agnes.
Carriker, Miss Emma.
Heller, Mrs. Medora.
Page, Miss Viola.
Powlas, Miss Maude.
Thorpe, Miss Mamie Joe, Salisbury.
Stokes, Miss Stella.
Redwine, Miss Maude, Salisbury.
Hudson, Miss Lillian, Salisbury.
Bost, Miss Daisy, Rockwell.
Powlas, Miss Alma, Barber.
Efird, Miss Fannie, China Grove.
Chilson, Miss Mary, Salisbury.
Monroe, Miss Nannie, Salisbury R. F. D. No. 1.
Templeton, Miss Vernie Joe, Mount Ulla.
Miller, Miss Anita, Mount Ulla.
Avey, Miss Mary, Mount Ulla.
Goodman, Miss Fannie, Mount Ulla.
Thompson, Miss Julia, Spencer.
Cashwell, Miss Bertha, Spencer.
Kluttz, Miss Nora, Rockwell.
Smith, Miss Della, China Grove, R. F. D. No. 3.
Fordham, Miss Annie L., Spencer.
Graham, Miss Fannie, China Grove.
Caldwell, Miss Ruth, Mount Ulla.
Groin, Miss Emma, China Grove, R. F. D.
Lipe, Miss Annie, China Grove, R. F. D.
Bostian, Miss Maggie, China Grove, R. F. D. No. 2.
Hoke, Miss Virginia S., China Grove.
Bostian, Miss Mary, China Grove.
Tucker, Miss Annie, Granite Quarry.
Foster, J. W., Cleveland, R. F. D. No. 2.
Trexler, P. M., Salisbury, R. F. D. No. 6.
Kluttz, Z. A., Rockwell, R. F. D. No. 2.
Goodman, Paul T., Gold Hill.
Reid, R. E., Salisbury, R. F. D. No. 4.
Agner, Robert L., Salisbury, R. F. D. No. 3.
Lingle, J. L., Salisbury.
Ritchie, R. M., China Grove.
Moss, Z. V., Cleveland.
Thomas, A. J., Salisbury.
McKeown, Howard H., Woodleaf.
Karriker, Fred L.
Sowers, J. D., Salisbury, R. F. D. No. 7.
Thulenberger, A., China Grove.
Morgan, E. Leroy, Richfield, R. F. D. No. 2.
Sloop, John A., Salisbury, R. F. D. No. 8.
Ritchie, A. L., China Grove.
Barnhardt, A. C., Rockwell.
Karriker, E. L.
Allen, J. H., Mount Ulla.
Hord, A. T.
Miller, J. C., Salisbury, R. F. D. No. 1.
Moss, Z. V., Cleveland.
Menins, J. F., Salisbury, R. F. D. No. 2.
Odell, Ernest R
Fleming, N. N., Woodleaf.
Williams, D. F., Salisbury.
Sowers, Hugh, Salisbury.
Barnhardt, J. W., China Grove, R. F. D. No. 1.
Bostian, J. J., China Grove.
Windsor, R. W., Cleveland.
Shoping, W. A., Salisbury, R. F. D. No. 5.
Sloop, S. E., Mount Ulla, R. F. D. No. 1.
Sloop, R. A., Mooresville, R. F. D. No. 1.
Freezor, D. M., Granite Quarry.
Surratt, C. W., Richfield.
Beck, O. G., Salisbury.
Morgan, Thomas H., Salisbury, R. F. D. No. 4.

SALISBURY.

Population, 1909, 9,000.
Tax Rate, $1.25 on the $100.
Bonded debt, $335,000.

TOWN OFFICERS.

Mayor—A. L. Smoot.
Chief of Police—D. W. Julian.
City Clerk—Staple Linn.
Treasurer—R. W. Price.
Tax Collector—D. W. Julian.
Standard-Keeper—S. L. Elliott.
City Attorney—Burton Craige.
City Supt. of Health--M. W. Woodson.
Postmaster—J. H. Ramsay.
R. R. Agent—A. Buford, Southern Railway.
Express Agent—J. R. Parks, Jr.
Telegraph Managers—H. M. Arm-

stead, Western Union; J. R. Crawford, Postal-Cable Co.

Telephone Manager—S. H. Wiley, Southern Bell Tel. & Tel. Co.

MINISTERS AND CHURCHES.

Baptist—R. L. Motley, Pastor.
Episcopal—T. A. Cheatham, Rector.
Lutheran—H. M. Kinard, Pastor.
Methodist—J. C. Rowe, Pastor.
Presbyterian—Byron Clark, Pastor.
Catholic—Father Leo, Pastor.
German Reformed—W. B. Duttera.

SCHOOLS AND ACADEMIES.

City Public Schools.
Livingstone College (col.)

HOTELS AND BOARDING HOUSES.

Empire Hotel.
Southern Hotel.
Vanderford Hotel.
Barrier, Mrs. F. V.
Chunn, Miss Sallie.
Shaver, Mrs. G. H.
Dorton, J. E.
Foust, I. H.
Thomason, Mrs. Jacob.
Quinn, Mrs. M. C.
Carson, Mrs. J. T.
Cone, Mrs. Laura.

ARCHITECTS.

Lazenby, A. R.
Ramsay, J. E.

BANKS AND BANKERS.

Wachovia Loan & Trust Co.—Lee S. Overman, President; W. F. Snider, Cashier.

Davis & Wiley Bank—O. D. Davis, President; J. M. McCorkle, Cashier.

First National Bank—W. C. Conghenour, President; W. H. White, Cashier.

People's National Bank—J. D. Norwood, Cashier.

BAKERS.

Peeler, Arthur.

BRICK MANUFACTURERS.

Isenhour & Son.
Watson, Wm. D.

BOOT AND SHOE DEALERS.

Brown Shoe Co.
Bell Shoe Co.
Empire Shoe Department.
Whitlock & Rainey.

BOOK STORES.

Buerbaum, Theo.
Brittain & Campbell.

BUTCHERS AND DEALERS IN CATTLE.

Price, R. W.
Jackson, M. L.
Hooker, E. H.
Holmes, H. C.
Rusher, J. A.
Brown, W. A.

BUILDING & LOAN ASSOCIATIONS.

Perpetual.
Citizens Co-operative.

CARRIAGE DEALERS & M'F'RS.

White, J. O.
Rowan Hardware & Machinery Co.
Salisbury Hardware & Furniture Co.
Holmes & Overman.

CLUBS.

Elks Club.
Old Hickory Club.

COMMISSION MERCHANTS.

Moses, Max.
Salisbury Grain & Supply Co.

COTTON AND HOSIERY MILLS.

Salisbury Cotton Mills.
Kesler Cotton Mills.
Vance Cotton Mills.

CONFECTIONERY DEALERS.

Sabely, A. B.
Murphy, N. P.

CONTRACTORS AND BUILDERS.

Luzenby, A. R.
Propst, C. R.
Bradshaw, L. C.

COAL AND WOOD DEALERS.

Hinderlite, C. M.
Montgomery, C. A.
Salisbury Ice & Fuel Co.

CHAMBER OF COMMERCE.

Salisbury Chamber of Commerce—W. A. Esson, President; W. B. Strachan, Secretary-Treasurer.

CLOTHIERS AND MEN'S FURNISHERS.

Brown & Palmer.
Walker, T. A., & Co.
Rodgers Clothing Co.
Wallace, V.
Fieldman, Jacob.
Globe Clothing Co.

COTTON GINS.

Avery, D. L.

DEPARTMENT STORES.

Reid, J. H.
Empire Store Co.
Oestreicher, Dave.
Brittain & Campbell.

DENTISTS.

Ramsay, R. L.
Carlton, J. D.
Daniels, H. C.
Smith, C. E.
Purvis, S. P.
Fox, L. A.

DRUGGISTS.

Smith Drug Co.
Purcell, S. M.
Plummer Drug Co.
Kluttz & Co.
Cook, W. M.

DOCTORS.

Brawley, R. V.
Caldwell, Julius A.
Council, J. B.
Crump, W. L.
Dorsett, E. Rose.
Clement, E. B.
Foust, J. H.

Heileg, H. G.
McKenzie, W. W.
Stokes, J. E.
Trantham, H. T.
West, R. M.
Whitehead, John W.
Woodson, C. W.

DRY GOODS AND NOTIONS.

Salisbury Dry Goods Co.
Belk-Harry & Co.
Winecoff, A. W.
Oestreiker, Dave.
Brittain & Campbell.

POWER AND LIGHT COMPANIES.

Salisbury-Spencer Co.

FRUIT DEALERS.

The Krenn Co.
Saluby, A. B.
Marmora, Chas.

FERTILIZER DEALERS & M'F'RS.

Salisbury Hardware & Fertilizer Co.

FLORISTS.

Linton, Mrs. M. O.
Salisbury Green House.

FISH AND OYSTER DEALERS.

Brown, W. A.
Jackson, M. L.
Hooker, E. H.

FOUNDRIES AND IRON WORKS.

Thompson, P. H.

FURNITURE DEALERS.

Wright, G. W.
Summersett, W. B.

GROCERS.

Robertson Co. (Wholesale).
Snider-Roney Co. (Wholesale).
Peacock Co. (Wholesale).

HARDWARE DEALERS.

Salisbury Hardware & Furniture Co.
Rowan Hardware Co.
Kesler Sons Hardware Co.
Arey Hardware Co.

HOSPITALS.

Whitehead and Stokes Sanitorium.
Rowan County Insane Asylum.

INSURANCE AGENTS.

Brown, J. Allen (Life and Fire).
Johnston, T. E. (Fire).
Salisbury Real Estate & Insurance Co.
McCubbins & Harrison.

JEWELERS.

Green, A.
Leonard's Jewelry Store.

LAUNDRIES.

Antiseptic.
Salisbury.

LAWYERS.

Henderson, J. S.
Clement, L. H.
Clement, Hayden.
Overman, L. S.
Linn, T. O.
Linn, Stahle.
Craige, Burton.
Craige, Kerr.
Wright, R. Lee.
Carlton, P. C.
Rendleman, J. L.
Woodson, Walter.
Kluttz, T. F.
Kluttz, Whitehead.
Gregory, E. C.
Jerome, T. J.
Murphy, Walter.
Horah, J. H.
Vanderford, T. H., Jr.
Capps, Bismarck.
Smoot, W. B.
Hatcher, W. B.
Furr, T. G.
Garland, G. W.
Stewart, J. J.

LUMBER M'F'RS. AND DEALERS.

Thompson, P. H.
Davis-Graff-Collett Co.
Nussman, C. L.

MARBLE WORKS.

Salisbury Marble Works.

MACHINERY DEALERS.

Salisbury Hardware & Furniture Co.
Overman & Holmes.

PAINT AND OIL DEALERS.

Kesler & Sons.
Salisbury Hardware Co.
Cowan Hardware Co.

PAINTERS.

Cauble, C. A.
Cauble, B. F.
Talbert, F. L.

PRODUCE DEALERS.

Miller, D. M.
Harris & Co.
Cox, W. R.

PLUMBERS.

Nicholson, W. L.
Gant, M. L.

PIANO AND ORGAN DEALERS.

Jarrett, B. P.

PHOTOGRAPHERS.

Alexander, J. E.

PRINTING OFFICES.

Royall Printing Co.
Watchman Printing Co.

NEWSPAPERS AND EDITORS.

Watchman—Wm. H. Stewart, Editor.
Daily Post—J. M. Julian, Editor.

REAL ESTATE AGENTS.

Adams, Chas. & Co.
Salisbury Real Estate Co.
Jordan, Chas.
Vanderford, T. H., Sr.

SHINGLE DEALERS.

Nussman, C. L.
Davis-Graff-Collett Co.

UNDERTAKERS AND EMBALMERS.

Summersett, W. B.
Wright, Geo. W.

VETERINARY SURGEONS.

Rayland, M. J.

WALL PAPER DEALERS.
Northern, A. W.

CHINA GROVE.

Population, 1909: Whites, 1,000; colored, 100; total, 1,100.

Tax Rate, 40c. on the $100.

TOWN OFFICERS.

Mayor—E. W. Edwards.
Postmaster—J. E. Carrell.
Chief of Police—C. H. Deal.
R. R. Agent—J. A. Thom, Southern Railway.
Manager Telegraph—H. H. Troutman, Western Union.

MINISTERS AND CHURCHES.

Lutheran—W. B. Aull, Pastor.
Methodist—J. J. Eades, Pastor.
Reformed—M. M. Noacher, Pastor.
Lutheran—C. A. Brown, Pastor.

SCHOOLS AND ACADEMIES.

China Grove H gh School—H. J. Peeler, Principal.
China Grove Academy—P. E. Wright, Principal.

BANKS AND BANKERS.

Bank of China Grove—A M. Hanna, President; W. C. Sifferd, Cashier.

DOCTORS.

Stirnalt, M. A.
Bosliem, J. L.
Norwood, J. D.
Ritchie, McL.
Ramseur, G .A.

DRUGGISTS.

Swaringen, D. C.

GENERAL MERCHANDISE.

Patterson Grocery Mercantile Co.
Templeton & Gost.
Holshourer & Sifferd.
Ketchie, P. L.
China Grove Hardware Co.

HOTELS AND BOARDING HOUSES.

China Grove Hotel.
Sifferd, Mrs. J. L.
Rose, Mrs. C. A.

LIVERY STABLES.

Eddleman, H. J.
Bostian, J. L.

MANUFACTURING PLANTS.

Patterson Manufacturing Co.
Cina Grove Roller Mills.
Gray Veneer & Pannel Co.
Rowan Chair Co.
Correll Repair Shops.

BUILDING & LOAN ASSOCIATIONS.

Rowan B. & L. Association.

GOLD HILL.

Incorporated in 1874.

Population, 1909: Whites, 348; colored, 72; total, 420.

Value real estate, $65,365; value personal property, $20,605.

Tax Rate: 16 2-3c. on the $100.

TOWN OFFICERS.

Mayor—W. S. Hinson.
Postmaster—J. W. Honeycutt.
Chief of Police—J. F. McCarnes.
R. R. Agent—C. A. Helderman, Southern Railway.
Manager Telegraph—C. A. Helderman, Western Union.

MINISTERS AND CHURCHES.

Methodist—James Willson, Pastor.
Baptist—No regular pastor.

SCHOOLS AND ACADEMIES.

Gold Hill Academy—Miss Lucy Barrier, Principal.

DOCTORS.

Moorefield, J. L.

GENERAL MERCHANDISE.

Arey, J. A.
Lufty, N.
Martin & Son.
Shaw, R. L.
Rufty, J. M.
Myers, T. G.
Montgomery, Mrs. E. H.
Honeycutt, J. W.
Gold Hill Trading Co.

HOTELS AND BOARDING HOUSES.

Marsh House.

MANUFACTURING PLANTS.

Morgan, J. C. (Lumber Plant).

TELEPHONE COMPANIES.

Gold Hill Telephone Co.—A. B. Clemence, President.

ENOCHVILLE.

Was incorporated at one time, but is not at this time. (R. F. D. from China Grove and Glass).

Population, 1909: Whites, 75.

MINISTERS AND CHURCHES.

Lutheran—Geo. H. Cox, Pastor.
Reformed—M. M. Noacher, Pastor.

GENERAL MERCHANDISE.

Stiremault, H. A.
Cavin, J. S.

SPENCER.

Incorporated in 1902.

Population, 1909: Whites, 5,000; colored, 25; total, 5,025.

Value real estate, $739,744.

Tax Rate: 75c. on the $100.

TOWN OFFICERS.

Mayor—H. M. Cooke.
Postmaster—J. D. Dorsett.
Chief of Police—Jno. R. Cruse.
R. R. Agent—W. H. Shannon, Southern Railway.
Manager Telegraph—A. W. Hicks, Western Union.

MINISTERS AND CHURCHES.

Methodist—R. D. Sherrill, Pastor.
Presbyterian—R. E. Steele.
Reformed—W. B. Dutters, Pastor.
Episcopal—H. L. Smith, Rector.
Lutheran—W. R. Goodman, Rector.
Baptist—(To be supplied).

SCHOOLS AND ACADEMIES.

Spencer Graded Schools—Hugh

Long, Principal.

BANKS AND BANKERS.

Bank of Spencer—M. L. Smoot, President; J. K. Dorsett, Cashier.

Wachovia Loan & Trust Co.—F. H. Fries, President; A. W. Hicks, Cashier.

DOCTORS.

Busby, J. G.
Monk, H. L.
Sigman, Fred. G.

DENTISTS.

Monk, G. M.
Carlton, J. W.
Hines, W. E.

INSURANCE AGENTS.

Maupin, T. J.
Dorsett, J. K.
Hicks, A. W.

DRUGGISTS.

Cooke, H. M., Pharmacy.
Spencer Drug Co.
Worthen, B. S.

GENERAL MERCHANDISE.

Spencer Clothing & Shoe Co.
Spencer Mercantile Co.
Gemayel, A. J.
Young, W. P.
Bell & Harris Furniture Co.
Morrison, C. H.
Union Furniture Co.
Spencer Hardware & Plumbing Co.
Connell, G. W.
Brawley, C. S.
Crowell, J. P.
Bringle, G. W.
Thompson, L. M., & Co. (Millinery).

HOTELS AND BOARDING HOUSES.

Thornton House.
Spencer Inn.
Chapman, Mrs. J. R.
Harris House.
Burgess, G. W.
Josey House.

LIVERY STABLES.

Swicegood Bros.

MANUFACTURING PLANTS.

Spencer Bottling Works.
Correll Overall Co.
Spencer Steam Laundry.
Southern Railway Machine & Boiler Shops.

NEWSPAPERS AND EDITORS.

The Spencer Crescent—Geo. B. Craven, Editor.

LAWYERS.

Hudson, T. F.

CLEVELAND.

Incorporated in 1886.

Population, 1909: White, 200; colored, 121; total, 321.

Value real estate, $83,898; value personal property, $17,112.

Tax Rate: 20c. on the $100 and 60c. poll.

TOWN OFFICERS.

Mayor—D. B. Rosebrough.
Postmaster—Miss Effie Barbee.
Chief of Police—C. H. Wortham.
R. R. Agent—W. A. Luckey, Southern Railway Co.
Manager Telegraph—W. A. Luckey, Western Union Telegraph Co.

MINISTERS AND CHURCHES.

Baptist—C. S. Cashwell, Pastor, Mocksville.
Methodist—E. G. Pusey, Pastor.

SCHOOLS AND ACADEMIES.

Cleveland Public Schools.

BANKS AND BANKERS.

Merchants & Farmers—J. A. Lyerly, President; G. L. Baker, Cashier.

DOCTORS.

Burns, A. B.

INSURANCE AGENTS.

Rosebro, C. H.

GENERAL MERCHANDISE.

Lyerly, J. A.
Phifer, A. L.
Hair, W. Y.
Roseman, W. W., & Co.
Rosebrough, D. B.
Rosebro, R. M.

HOTELS AND BOARDING HOUSES.

Luckey, W. A., Sr.
Chenault, W. F.

LIVERY STABLES.

Kincaid, J. B.
Wortham, C. H.

MANUFACTURING PLANTS.

Cleveland Mfg. Co.
Cleveland Oil & Fertilizer Co.
Star Roller Mills.
Hill, A .F. (Woodworker).
Marcus, H. A. (Ironworker).

RUTHERFORD COUNTY.

COUNTY SEAT, RUTHERFORDTON.

Formed in 1779. Named in honor of General Griffith Rutherford, hero of the Revolutionary War.

Area, 470 square miles.

Population, 40,000.

Property listed in 1909 by whites, $4,209,448; by negroes, $99,062.

Tax Rate: County purposes, 23 2-3c. on the $100; roads and bridges, 10c.; special, 15c.

Public Roads: No. miles, 1,000. Worked by free labor.

RAILROAD, TELEGRAPH AND EXPRESS COMPANIES.

Carolina, Clinchfield & Ohio Railroad, 13.95 miles, assessed value	$194,616.17
Southern Railway (Carolina Div.), 24.90 miles, assessed value	148,235.95
Seaboard Air Line Railway, 20.42, miles, assessed value	410,570.24
Cliffside Railway, 3.00 miles, assessed value	10,400.00
Ellenboro Telephone Co., assessed value	320.00
Southern Express Co., assessed value	5,528.92
Caroleen & Henrietta Tel. Co., assessed value	2,000.00
Western Union Telegraph Co., assessed value	4,190.50
Forest City Telephone Co., assessed value	1,625.00
Rutherford Telephone Co., assessed value	2,000.00
Green River Telephone Co., assessed value	500.00
Piedmont Telephone Co., assessed value	141.00

COUNTY OFFICERS.

Clerk of the Court—M. O. Dickerson, Rutherfordton.

Sheriff—C. E. Tanner, Rutherfordton.

Register of Deeds—J. D. Hull, Rutherfordton.

Treasurer—A. R. Yelton, Rutherfordton.

Coroner—J. Bunyan Bland, Cliffside.

Surveyor—M. G. Grow, Gamble's Store.

Co. Supt. of Health—E. B. Harris, Rutherfordton.

Co. Supt. of Schools—Prof. B. H. Bridges, Forest City.

Supt. of County Home—J. Newton Jones, Rutherfordton, R. F. D. No. 2.

Co. Board of Education—J. F. Flock, Rutherfordton; G. E. Young, Forest City.

County Commissioners—J. P. Jones, Rutherfordton; E. N. Washburn, Bostic; Richard Ledbetter, Uree, R. F. D.

County Board of Elections—J. M. Carson, I. N. Biggerstaff, L. L. Allen.

JUSTICES OF THE PEACE.

Rutherfordton Township—Rutherfordton; Berry Green, Rutherfordton; H. S. Taylor, Rutherfordton.

Green Hill—J. W. Metcalf, Green Hill; L. B. Harris, Green Hill.

Union—W. V. Hardin, Rutherfordton, R. F. D.; N. W. Abrams, Rutherfordton, R. F. D.; Bull Scoggins, Rutherfordton, R. F. D.; W. W. Gray, Rutherfordton, R. F. D.; James M. Owens, Rutherfordton, R. F. D.

Sulphur Springs—A. B. Hamrick, Forest City, R. F. D.; J. W. Hill, Rutherfordton, R. F. D.; J. M. Guntley, Rutherfordton, R. F. D.

High Shoals—W. D. Henrietta, R. F. D.; T. J. Wilkins, Henrietta; J. W. Camp, Hennrietta, R. F. D.; T. H. Free, Henrietta.

Colfax—J. F. Green, Ellenboro; D. F. McDaniel, Ellenboro; J. H. Goforth, Ellenboro.

Cool Spring—E. E. Lawrence, Forest City; J. L. Grayson, Bostic; J. B. Long, Forest City; J. N. Ware, Forest City.

Duncans Creek—J. W. Kanips, Hollis; J. P. Withrow, Hollis; W. L. Lucas, Hollis.

Golden Valley—J. M. Mode, Gamble's Store; D. T. Walton, Gamble's Store.

Logan's Store—J. B. Dell, Bostic, R. F. D.; W. G. Granin, Bostic, R. F. D.; W. N. S. Rollins, Forest City; W. A. Bland, Rutherfordton, R. F. D.; J. C. Crawford, Chimney Rock; M. A. Searcy, Chimney Rock; J. T. Jackson, Chimney Rock.

MINISTERS AND CHURCHES.

Concord Church—B. W. Toney, Bostic, R .F. D.; F. M. Freeman, R. F. D.

Shiloh—B. M. Hamrick, Rutherfordton; R. F. D.; A. Hunt, Gamble's Store.

SCHOOLS AND ACADEMIES.

Westminster School—A. F. Hall, Rutherfordton, R. F .D. No. 4.

Round Hill Academy—J D. Hunt, Union Mills.

PHYSICIANS NOT IN TOWNS.

Chapman, G. M., Bostic, R. F. D.
L. B. Morse, Chimney Rock.

MERCHANTS NOT IN TOWNS.

Horn, W. W., Union Mills, R. F. D.
Harris & Nanney, Otter Creek.
Grant, S. B., Uree, R. F. D.
Flynn, W. M., Uree.
Whiteside, W. M., Uree.
Martin & Hallahan, Sunshine.
Biggerstaff, J. W., Bostic, R. F. D.
Fortune, F. C., Gamble's Store.
Yelton, J. Y., Golden.
Withrow, J. P., Hollis.
Washburn, E. N., Bostic.
Hunt, J. W., Bostic.

COTTON GINS.

Hamrick, C. J., Rutherfordton.
Henrietta Mills, Henrietta.
Florence Mills, Forest City.
Cliffside Mills, Cliffside.
Andrews, Ben., Bostic.
Edwards, B. B., Ellenboro.

FLOUR, CORN AND FEED MILLS.

Young W. A., Union Mills, R. F. D.
Rutherfordton Roller Mills.

SAW MILLS.

Warlick Lumber Co., Gilkey.
Geer, H. M., Lumber Co.,Gilkey,
Hines Bros., Gilkey.

Hampton, R. L., Rutherfordton.
Spenlin, J. L., Rutherfordton.
Hampton, J. W. & Sons, Rutherfordton.

PUBLIC SCHOOL TEACHERS.

Bridges, J. B., Rutherfordton.
Crawford, Miss Laura, Rutherfordton.
Crawford, Miss Ellen, Rutherfordton.
Geer, Mrs., Rutherfordton.
Biggerstaff, Miss Mary, Rutherfordton.
Higgins, J. S., Forest City.
Logan, Miss Annabella, Rutherfordton, R. F. D. No. 2.
Hampton, Lloyd, Rutherfordton, R. F. D. No. 2.
Hampton, Miss Hattie, Rutherfordton.
Nanney, Miss Callie, Rutherfordton, R. F. D. No. 3.
Edwards, Miss Electra, Rutherfordton.
Nanney, Miss Carl, Rutherfordton, R. F. D. No. 2.
Dalton, B. F., Rutherfordton, R. F. D. No. 3.
Flack, Miss Velle Uree, R. F. D. No. 1.
Washburn, Miss Mary, Rutherfordton.
Tanner, Miss Nanney, Ruthercordton, R. F. D. No. 1.
Wilkins, Mrs. Mollie, Rutherfordton. ton, R. F. D. No. 1.
Edgerton, Miss Kate, Forest City, R. F. D. No. 2.
McFarland, Miss Mollie, Henrietta, R. F. D. No. 1.
Flack, Miss Lera, Henrietta, R. F. D. No. 1.
Shands, Miss Sallie, Henrietta, R. F. D. No. 1.
Doggett, Miss Eva, Forest City, R. F. D. No. 2.
McBrayer, Miss Etta, Rutherfordton, R. F. D. No. 1.
Jones, A. S., Forest City, R. F. D. No. 2.
Abernathey, E. J., Caroleen.
Weaver, Miss Maud, Careleen.
Clemmer, Miss Fairy, Caroleen.
Carpenter, Miss Emma, Caroleen.
Cantrell, Miss Carrie, Caroleen.
Harmon, Miss Lula, Henrietta.
Cherry, Miss Willie, Henrietta.
Wilkins, Miss Ollie, Henrietta.
Griffon, J. W., Cliffside.
Griffon, Mrs. J. W., Cliffside.
Huff, Miss Elizabeth, Cliffside.
Susong., Miss Hester, Cliffside.
Pruett, Miss Ada Mae, Henrietta, R. F. D. No. 1.
Bridges, Miss Missouri, Forest City, R. F. D. No. 1.
Lynch, Miss Alva, Cherokee, S. C., R. F. D. No. 3.
Flack, Miss Bessie, Ellenboro.
Smith, Miss Margaret, Ellenboro.
Nanney, Miss Rosa Lee, R. F. D. No. 1.
White, M. L., Ellenboro, R. F. D. No. 3.
Bridges, Miss Pearl, Ellenboro, R. F. D. No. 3.
Price, Burt, Ellenboro, R. F. D. No. 3.
Harrill, G. S., Bostic, R. F. D. No. 2.
Walker, J. W., Bostic, R. F. D. No. 2.
Smawley, P. C., Ellenboro, R. F. D. No. 2.
Young, Miss Georgia, Ellenboro, R. F. D. No. 2.
Green, Miss Ida, Ellenboro, R. F. D. No. 2.
Hahn, G. W.., Forest City.
Blanton, R. R., Forest City.
Williamson, Ollie, Forest City, R. F. D. No. 3.
Gardner, Miss Pearl, Forest City.
Andrews, Miss Clara, Forest City.
Hill, J. W., Forest City, R. F. D. No. 2.
Bridges, Oscar, Forest City, R. F. D. No. 1.
Hill, Miss Carrie, Forest City, R. F. D. No. 1.
Smith, Miss Alma, Bostic.
Smith, Miss Anna, Bostic.
Martin, Miss Mattie Lee, Hollis, R. F. D. No. 1.
Blanton, Miss Reba, Hollis.
Beam, Miss Mary, Hollis.
Melton, Miss Redia, Golden.
Page, J. D., Gamble's Store.
Morgan, Miss Ola, Golden.
Melton, D. B., Gamble's Store.
Gettys, J. A., Hollis, R. F. D. No. 1.
Padgett, J. H., Bostic, R. F. D. No. 1.
Biggerstaff, Miss Nora, Bostic, R. F. D. No. 1.
Furguson, L., Bostic, R. F. D. No. 1.
Young, Miss May, Union Mills, R. F. D. No. 2.
Guffey, Miss Mary, Rutherfordton, R. F. D. No. 4.
Bridges, Miss Ada, Bostic, R. F. D. No. 1.
Carswell, R. W., Forest City, R. F. D. No. 3.
Freeman, Miss Mary Kate, Forest City, R. F. D. No. 3.
Logan, Miss Daisy, Bostic, R. F. D. No. 1.
Long, Miss Carroll E., Bostic, R. F. D. No. 1.
Melton, Sidney, Bostic, R. F. D. No. 1.
Forney, Miss Mary, Thermal City.
Forney, Miss Beth, Union Mills.
Eaves, Mrs. J. V., Union Mills.
McDaniel, Miss Lexie, Union Mills, R. F. D. No. 1.
Haynes, W. L., Rutherfordton, R. F. D. No. 3.
Flack, Miss Lora, Union Mills, R. F. D. No. 1.

Williams, Miss Pearl, Sugar Hill.
McDaniel, Miss Frances, Uree, R. F. D. No. 1.
Searcy, Miss Mintie, Uree, R. F. D. No. 1.
Bland, J. T., Rutherfordton, R. F. D. No. 3.
Freeman, Miss Celia, Chimney Rock.
Hall, A. W., Uree, R. F. D. No. 1.
McNeer, Mrs. J. L., Gilkey.
Rucker, Miss Nannie Sue, Kilkey.
Edwards, Miss Una, Rutherfordton, R. F. D. No. 3.
Nanney, Miss Carrie, Rutherfordton. R. F. D. No. 4.
Flack, Miss Edna, Gilkey.

RUTHERFORDTON.

Population, 1,500.

TOWN OFFICERS.

Mayor—R. R. Simmons.
Postmaster—T. C. Smith.
Chief of Police—W. C. Hardin.
R. R. Agent—C. T. Hamrick, Southern Railway; D. W. Council, Seaboard Air Line.
Manager Telegraph—Harvey Carpenter, Western Union.

MINISTERS AND CHURCHES.

Baptist—Rev. Mr. Herring, Pastor.
Methodist—T. J. Rodgers, Pastor.
Episcopal—F. D. Lobdell, Rector.

SCHOOLS AND ACADEMIES.

Graded School—J. D. Bridgers, Principal.

BANKS AND BANKERS.

Commercial Bank of Rutherfordton—T. B. Twitty, President; C. L. Miller, Cashier.
Citizens Bank—H. L. Carpenter. President; A. L. Grayson, Cashier.

DOCTORS.

Twitty, T. B.
Twitty, J. C.
Thompson, W. A.
Harris, E. B.
Norris, Henry.
Biggs, M. H.
Norris, Philip.

DRUGGISTS.

Twitty, T. B., Drug Co.
Thompson & Watkins.

GENERAL MERCHANDISE.

Carpenter, K. J. & H. L.
McDaniel, M. B.
Harrill Bros.
Reid & Beam.
McDaniel & Sanders Co.
Geer, R. P., & Son.
Levi, R. M.

HOTELS AND BOARDING HOUSES.

Isothermal Hotel.
Central Hotel.

LIVERY STABLES.

Justice, M .L.
Taylor, H. S.
Geer & Williams.

MANUFACTURINB PLANTS.

Cleghorn Mills (Cotton Yarns).
Oakwood Manufacturing Co. (Doors and Sash).
Rutherford Roller Mills (Flour).
Carpenter, Taylor & Co. (Planing Mill).
Southern Foundry & Machine Co.

LAWYERS.

McBrayer, McBrayer & McRorie.
Justice, B. A.
Eaves,, R. S.
Morris, J. P.
Morrow, D. F.
Morrow, R. E.
Hamrick, Quint.
McCarson, James.
Gallert, Solomon.

BUILDING & LOAN ASSOCIATIONS.

Citizens B. & L. Association—K. J. Carpenter, President; A. L. Grayson, Secretary.

DENTISTS.

Whisnant, A. J.
Geer, J. L.

INSURANCE AGENTS.

Carpenter, H. L.
Erwin, O. C.
Edwards, M. L.
Tanner, C. P.

NEWSPAPERS AND EDITORS.

The Sun—W. T. R. Bell, Editor.

FOREST CITY.

Population, 1909: 2,600.
Value real estate and personal property, $600,000.
Tax Rate: $1.00 on the $100.
Bonded debt, $25,000.

TOWN OFFICERS.

Mayor—J. V. Ware.
Chief of Poplice—W. D. Hamrick.
City Clerk—Henry C. Carson.
Treasurer—Henry C. Carson.
Tax Collector—W. D. Hamrick.
City Attorney—H. Craig Richardson.
City Supt of Health—W. C. Bostic.
Postmaster—M. M. McCurry.
R. R. Agents—Pierce Williamson, S. A. L.; W. Ramsaur, Southern Railway.
Express Agent—W. Ramsaur.
Telephone Managers—Ed. Thompson, Forest City Telephone Co.

MINISTERS AND CHURCHES.

Baptist—J. Q. Adams, Pastor.
Methodist—J. F. Moser, Pastor.
Presbyterian—T. C. Croker, Pastor.

SCHOOLS AND ACADEMIES.

Forest City Graded School—Prof. Hahan, Superintendent; R. R. Blanton, Principal.

HOTELS AND BOARDING HOUSES.

Hotel Wilkie.
Fortune, J. T
McDaniel, Mrs.
Wilkie, C. J.

ARCHITECTS.

Whitaker, C. C.

BANKS AND BANKERS.

First National Bank—G. E. Young, President; W. W. Hicks, Cashier.
Forest City B., L. & Trust Co.—

R. E. Biggerstaff, President; W. L. Horn, Secretary.

BUILDING & LOAN ASSOCIATIONS.
Forest City Building, Loan & Trust Association.

BRICK MANUFACTURERS.
Harding Brothers.
King, R. V.

BOOT AND SHOE DEALERS.
Blanton, T. R.
Biggerstaff, I. N.
Florence Mills Book Store.
Horn, S. S.

BOOK STORES.
The Florence Mills Store.

BUTCHERS AND DEALERS IN CATTLE.
Webb & Harrill.

CARRIAGE DEALERS AND M'F'RS.
Harris Hardware Co.
McDaniel Bros. & King.

COMMISSION MERCHANTS.
Biggerstaff, James.

COTTON AND HOSIERY MILLS.
Florence Mills.
Dixie Knitting Mills.

CONFECTIONERY DEALERS.
Edwards, W. A., & Co.

CONTRACTORS AND BUILDERS.
Whitaker, C. C.
Harrill, Charles.
Collins, Landrum.

COAL AND WOOD DEALERS.
Brackett, D. O.

CHAMBER OF COMMERCE.
Forest City—W. W. Hicks, President; G. C. King, Secretary and Treasurer.

CLOTHIERS AND MEN'S FURNISHERS.
Blanton, T. R.
The Florence Mills Store.

COTTON GINS.
Hollifield & Moore.
Trout & Carpenter.

DEPARTMENT STORES.
The Florence Mills.

DENTISTS.
Gettys, J. H.
Easterday, C. M.

DRUGGISTS.
McDaniel Drug Co.
Crowell, C. B.
Reinhardt, R. L.

DOCTORS.
Young, G. E.
McBrayer, T. C.
Bostic, W. C.
Reid, G. P.

DRY GOODS AND NOTIONS.
Blanton, T. R.
The Florence Mills.
Biggerstaff, I. N.
Fromm, Miss.
Hardin, M. C.
Horn, S. S.
Fortune, King & Lowe.

POWER AND LIGHT COMPANIES.
Forest City Light & Power Co.

FERTILIZER DEALERS & M'F'RS.
Long, J. B.
Moore, Losson.

FISH AND OYSTER DEALERS.
Simpson's, W. A., Sons.

FOUNDRIES AND IRON WORKS
Bracket, D. O., Machine Shop.

FURNITURE DEALERS.
Padgett, T. R.
The Florence Mills.

GROCERS.
Bridges & Co.
Blanton, T. R.
Biggerstaff, I. N.
Harrill Grocery Co.
Fortune, King & Lowe.
Hardin, M. C.
Horn, S. S.
The Florence Mills.

HARDWARE DEALERS.
Harris Hardware Co.

INSURANCE AGENTS.
Hicks, W. W.
Lynch, Lee W.

JEWELERS.
McDaniel Drug Co.
McDaniel, A. L.

LAWYERS.
Richardson, H. Craig.

LUMBER M'F'RS. AND DEALERS.
Moore & Champion.
Regal Manufacturing Co.

MARBLE WORKS.
Harris Brothers.

MACHINERY DEALERS.
Long, J. B.

MANUFACTURING PLANTS.
The Florence Cotton Mills (White Sheeting).
Dixie Knitting Mills (Hosiery).

PAINT AND OIL DEALERS.
Martin, C. M.

PAINTERS.
Marsh, Charlie.
Griffin, R. L.

PLUMBERS.
Bracket, D. O.

PHOTOGRAPHERS.
Barnett, E. J.
McCurry, Mrs. M. M.

PRINTING OFFICES.
Herald Publishing Co.

REAL ESTATE AGENTS.
Forest City Real Estate & Improvement Co.

CAROLEEN.

Population, 2,500. (Not incorporated; mill village).

R. R. Agent—J. S. Carter, Seaboard Air Line Railway.

Express Agent—J. S. Carter.

Telegraph Manager—J. S. Carter.

Telephone Manager—Ed. Thompson, Caroleen and Henrietta Tel. Co.

MINISTERS AND CHURCHES.

Baptist—J. M. Hamrick.

Methodist Protestant—O. A. Williams.

SCHOOLS AND ACADEMIES.

Caroleen Public Schools—E. J.

Abernathy, Principal.

HOTELS AND BOARDING HOUSES.

The Clower Hotel.

BOOT AND SHOE DEALERS.

The Henrietta Mill's Company Store.

COTTON AND HOSIERY MILLS.

The Henrietta Mills No. 2.

DEPARTMENT STORES.

The Henrietta Mills.

DENTISTS.

Holland, A. B.

DOCTORS.

Hamrick, T. G.
Hicks, Oliver.
Harrell, L. B.

GENERAL MERCHANDISE.

Doggett, B. B.
Wilkie, M. T.
Whiteside, J. B.
Harrill & Co.
Beachboard, D. F.

HOSPITALS.

Harrill, Dr. L. B. (Private).

INSURANCE AGENTS.

Poole, W. W. (Life and Fire).

MANUFACTURING PLANTS.

The Henrietta Mills Cotton Manufacturing Co.

PIANO AND ORGAN DEALERS.

Michael Bros. & Co.

PHOTOGRAPHERS.

Gilbert, J. T.

UNDERTAKERS AND EMBALMERS.

The Henrietta Mills Co.

ELLENBORO.

Incorporated in 1890.

Population, 1909: White, 400; colored, 25; total, 425.

Value real estate, $1,600; value personal property, $4,524.

Tax Rate: 10c .on the $100.

TOWN OFFICERS.

Mayor—E. A. Hamrick.
Postmaster—G. B. Pruett.
Chief of Police—J. L. Wright.
R. R. Agents—O. R. Coffield, Seaboard; R. L. Bridges, Southern.
Manager Telegraph—O. R. Coffield, Western Union Tel. Co.

MINISTERS AND CHURCHES.

Baptist—J. B. Hamrick.

SCHOOLS AND ACADEMIES.

Ellenboro School — Miss Bessie Flack.

BANKS AND BANKERS.

Bank of Ellenboro—D. B. Harrill, President; W. B. Melton, Cashier.

GENERAL MERCHANDISE.

McKinney & Turner.
Beam, T. P.
Hamrick, J. W.
Hamrick, J. L.
Harrill, D. B.
Harrill, A. S.
Harrill, W. A.

JEWELERS.

Green, J. W. & Son.

HOTELS AND BOARDING HOUSES.

Mountain View Hotel.
Ellenboro Inn.

LIVERY STABLES.

Martin, J. S.
Goforth Bros.

MANUFACTURING PLANTS.

Edwards, B. B. (Lumber).
German-American Monayite Co.

BOSTIC.

Population, 150.

Postmaster—W. T. Davis.
R. R. Agent—C. T. Harrill.
Express Agent—C. T. Harrill.
Public School—Prof. Wiley, Principal; Miss Wiley, Assistant.

SAMPSON COUNTY.

COUNTY SEAT, CLINTON.

Formed in 1784. Named in honor of Col. John Sampson.

Population, 26,380.

Value of real estate, $2,144,651; value of personal property, $1,789,300.

Property listed in 1909 by whites, $3,691,971; by negroes, $241,980.

No. of schools: For whites, 90; for negroes, 50.

Tax Rate: County purposes, 23 2-3c. on the $100; roads and bridges, 10c.; special, 4c. for schools.

Public Roads: No. miles, 1,200. Worked by taxation and road bonds combined.

RAILROAD, TELEGRAPH AND EXPRESS COMPANIES.

Wallace Telephone Co., assessed value	$ 406.00
Atlantic Coast Line Ry., 49.35 miles, assessed value	1,442,400.81
Southern Express Co., assessed value	4,588.07
Western Union Telegraph Co., assessed value	3,547.20
Duplin Telephone Co., assessed value	460.00
Roseboro and Fayetteville Telephone Co., assessed value	1,105.00
Clinton-Dunn Telephone Co., assessed value	1,000.00
Garland-Clinton Telephone Co., assessed value	2,695.00
Sampson Telephone Co., assessed value	2,200.00
Teachey's Bell Telephone Co., assessed value	250.00

Superior Court Terms: Fourth Monday before first Monday in March (2 weeks); 8th Monday after 1st Monday in March, (3 weeks); 16th Monday after 1st Monday in March, (1 week); 8th Monday before 1st Monday in September, (1 week); 4th Monday before 1st Monday in September, (2 weeks); 7th Monday after 1st Monday in September, (2 weeks).

COUNTY OFFICERS.

Clerk of the Court—W. F. Sessoms, Clinton.

Sheriff—Duncan C. McPhail, Clinton.

Register of Deeds—Hinton Maxwell, Clinton.

Treasurer—Thomas E. Owen, Clinton.

Coroner—John P. Parker, Clinton.

Surveyor — Arthul Lee, Newton Grove.

Co. Supt. of Health—G. M. Cooper, Clinton.

Co. Supt. of Schools—L. L. Matthews, Clinton.

Supt. of County Home—E. H. Lewis, Clinton.

Co. Board of Education—A. F. Johnson, Clinton; C. E. Daniel, Turkey; W. A. Bizzell, Newton Grove.

County Commissioners—John R. Peterson, Clinton; Wm. J. Faircloth, Roseboro, R. F. D. No. 2; I. L. Jackson, Cooper.

Co. Board of Elections—A. McL. Graham, Clinton; M. J. Newman, Clinton; F. R. Cooper, Clinton.

JUSTICES OF THE PEACE.

North Clinton Township—John H. Beaman, Clinton; W. T. Robinson, Clinton; John K. Tew, Clinton; W. M. Whitfield, Clinton; J. T. Kennedy, Clinton.

South Clinton—A. R. Peterson, Clinton; H. H. Edwards, Clinton; E. L. King, Clinton; R. H. Hubbard, Clinton; J. A. Ferrell, Clinton.

Halls—W. F. Rackley, Keener; D. A. Bass, Keener; J. A. Fort, Keener.

Newton Grove—James H. Britt, Newton Grove; John B. Williams, Newton Grove; Isaac W. Westbrook, Newton Grove; M. A. Warwick, Newton Grove; Geo. B. Rose, Newton Grove.

Westbrook—Malcom Warren, Newton Grove, R. F. D.; J. L. Wilson, Newton Grove, R. F. D.; M. E. Bass, Newton Grove, R. F. D.; J. R. Westbrook, Newton Grove, R. F. D.

Mingo—James H. Warren, Dunn, R. F. D.; Eli R. Wilson, Dunn, R. F. D.; J. D. Williams, Dunn, R. F. D.; T. J. Lee, Dunn, R. F. D.; H. T. McLamb, Dunn, R. F. D.; J. W. Spell, Dunn, R. F. D.

Franklin—S. F. Peterson, Clear Run; R. H. DeVane, Jr., Garland; C. R. Corbett, Garland.

Taylor's Bridge—G. R. Robinson, Magnolia, R. F. D.; A. R. Herring, Magnolia, R. F. D.; B. Matthews, Magnolia, R. F. D.; E. A. Snipes, Magnolia, R. F. D.

Turkey—Fred B. Hammond, Turkey; Oscar L. Matthews, Turkey; Joseph F. Faison, Turkey; Z. V. Blount, Turkey.

Piney Grove—D. J. King, Faison, R. F. D.; J. A. Hines, Faison, R. F. D.; M. M. Bell, Faison, R. F. D.; B. J. Daughtry, Faison, R. F. D.

Dismal—L. C Spell, Autryville; C. M. Hall, Autryville; Lurrell Sessoms Autryville; J. S. Page, Autryville; M. D. Jackson, Autryville.

Little Coharie—Uriah Sessoms, Roseboro.

Honeycutt's—T. S. Underwood, Clinton, R. F. D.; W. C. Tew, Salemburg; Whitney Royal, Salemburg.

Herrings—A. A. Jackson, Clinton, R. F. D.;D. W. Tew, Clinton, R. F. D.; James Warren, Clinton, R. F. D.; S. A. Royal, Clinton, R. F. D.; H. B. Culbreth, Clinton, R. F. D.; J. H. Turlington, Clinton, R. F. D.

McDaniels—John Horne, Parkersburg; J. R. T. Green, Roseboro, R. F. D.; T. L. Lowe, Roseboro, R. F. D.; C. L. Hobbs, Roseboro, R. F. D.; A. W. Downing, Roseboro, R. F. D.

Lisbon—J. D. Johnson, Garland; A. F. Robinson, Garland; C. G. Robinson, Clear Run.

MINISTERS NOT IN TOWNS.

Methodist—N. A. Guyton, Roseboro; Rev. Mr. Culbreth, Newton Grove.

Baptist—M. J. Alderman, Delway; C. F. Hopper, Clinton, R. F. D.; Miles Naylor, Dunn, R. F. D. No. 1.

SCHOOLS AND ACADEMIES NOT IN TOWNS.

Salemburg High School—W. J. Jones, Salemburg.

Newton Grove High School—Billie Robinson, Newton Grove.

Dell Academy—C. M. Beach, Delway.

PHYSICIANS NOT IN TOWNS.

Sykes, G. F., Salemburg.
Wilson, R. B., Newton Grove.
Crumpler, Paul, Roseboro.
McLean, R. H., Dunn, R. F. D.

MERCHANTS NOT IN TOWNS.

McPhail, J. R., Clinton, R. F. D.
McPhail, Jonah, Rosin Hill.
McGowen, W. B., Turkey.
Johnson, A. J., Clear Run.
Underwood, T. S., Newton Grove.
Underwood, Alvin, Earnest.
Autry, J. R., Autryville.

COTTON GINS.

Crumpler, E. L., Clinton, R. F. D.
Moore, J. B., Turkey.
Turlington, E. T., Clinton, R. F. D.
Colwell, Frank, Harrell's Store.

Britt, E. T., Newton Grove.
Wilson, E. R., Dunn, R. F. D.
McPhail, J. R., Clinton, R. F. D.

FLOUR, CORN AND FEED MILLS.

Moore, J. B., Turkey.
Turlington, E. T., Clinton, R. F. D.
Crumpler, E. L., Clinton, R. F. D.

SAW MILLS.

Tilghman Lumber Co., Clinton.
Crumpler, E. L., Clinton, R. F. D.
Rowland Lumber Co., Bowdens.
Thornton & Wallace, Clinton, R. F. D

PUBLIC SCHOOL TEACHERS.

Robinson, Miss Janie Belle, Garland.
Bronson, Miss Emma, Garland.
Turlington, Miss Mamie, Garland.
Simmons, Miss Edith B., Ingold.
Lowder, Miss Mary, Ingold.
Sloan, Tom, Roseboro.
Williams, Miss Addie, Roseboro.
Smith, Miss Fannie, Roseboro.
McLamb, R. A., Hayne.
McLamb, Mrs. R. A., Hayne.
Jackson, W. A., Cooper.
Dawson, Miss Lorena, Cooper.
Brewer, Street, Roseboro.
Caddell, W. L., Parkersburg.
Patrick, Theodore, Clinton.
Page, Miss Nora, Autryville.
Maxwell, Mark, Clinton.
Oates, Miss Katie Jewel, Clinton.
Clifton, Miss Pearl, Keener.
Clifton, Miss Emma, Keener.
Culbreth, Miss Eva, Clinton.
James, Miss Ruth, Clinton.
Fox, E. Lee, Clinton.
Cooper, Miss Berta, Clinton.
Powers, Miss Fannie, Clinton.
Parker, D. C., Duke, R. F. D. No. 1.
Kelley, Miss Annie Lou, Clinton.
Jackson, N. T., Orange.
Duncan, J. M., Moltonville.
Faircloth, Miss Katie, Moltonville.
Parsons, John, Roseboro.
Sessoms, Miss Janie, Roseboro.
Parker, Miss Vara, Dunn.
Outlaw, Miss Mamie, Cooper.
Bland, Miss Ora, Willard.
Joyner, G. H., Kerr.
Maynard, A. A., Kerr.
Seavey, Miss H. U., Alpine.
Orr, Miss Gertrude, Kerr.
Leonard, Miss Sudie, Kerr.
Alderman, Miss Jimmie, Tomahawk.
Hodd, M. H., Clinton.
Sanderson, Miss Irene, Clinton.
Ingram, Miss Irene, Newton Brove.
Rackley, Miss Nancy, Salemburg.
Newman, Miss Addie, Clinton.
Williams, Miss Arline, Clinton.
Sloan, Miss Mabel, Clinton.
Parker, Miss Florence, Salemburg.
Herring, Miss Ethel, Salemburg.
King, Matt, Huntley.
Royal, Miss Eva J., Salemburg.
Underwood, Miss Rossie B., Earnest.
Simpson, Evander, Clinton.
Reaves, Miss Lucy J., Clinton.
Smith, Miss Sannie, Clinton.
Kennedy, Miss Minnie, Ingold.
Kelley, A. E., Garland.
Bullard, Mrs. M. Louise, Autryville.
Peterson, Miss Ada, Parkersburg.
Stokley, Miss Sudie, Parkersburg.
Dawson, Miss Luda, Cooper.
Lewis, Miss Berta, Clinton.
Jackson, W. A., Cooper.
Smith, Miss Effie, Cooper.
Denning, Miss Mary, Newton Grove.
Swinson, Miss Bessie, Warsaw.
Williams, J. E., Dunn.
Edgerton, Miss Lona, Dunn.
Graham, M. N., Godwin.
Williford, W. P., Dunn.
Johnson, Miss Ruby, Dunn.
Williford, Miss Lula D., Dunn.
Baggett, Miss Maggie, Cooper.
Baggett, J. E., Cooper.
Herring, Miss Vinnie, Clinton.
Godwin, Mrs. Callie, Dunn.
Cox, Miss Bessie, Newton Grove.
Edwards, Miss Mary, Jacksonville.
Eldridge, Miss Emma, Beasley.
Grantham, Miss Emma, Newton Grove.
Robinson, Billie, Newton Grove.
Campon, J. Howard, Clinton.
Alcocke, Miss Sadie, Clinton.
Cassidey, Miss Lula M., Clinton.
Robinson, Mrs. E. H., Clinton.
McCullers, Miss Alice, Clinton.
Ashford, Miss Mamie, Clinton.
Brown, Miss Willie, Clinton.
Williamson, Miss Varena, Clinton.
Southerland, Miss Annie Rose, Warsaw.
Southerland, Miss Delilah, Warsaw.
Futch, Miss Isla M., Keener.
Whitefield, Miss Lillie, Faison.
McCullen, Mrs. O. L., Faison.
Darden, Miss Mamie, Faison.
King, Z. J., Keener.
Peterson, Miss Florence, Clinton.
Kornegay, Miss Ella, Delway.
Clifton, Miss Frances, Magnolia.
Matthews, Mrs. J. O., Ingold.
Britt, Miss Emma, Turkey.
McGowen, Miss Clara, Turkey.
Merritt, Miss Zenobia, Turkey.
Kelley, Miss Bessie O., Turkey.
Wood, J. W., Newton Grove.
Darden, Miss Vira, Newton Grove.
Dudley, W. B., Newton Grove.

CLINTON.

Population, 1909: 1,569. No. white polls, 227; No. colored polls, 31.

Value real estate, $250,000; value personal property, $300,000.

Tax Rate: 60c. on the $100; $1.80 on the poll.

Floating debt, $400.

TOWN OFFICERS.

Mayor—A. McL. Graham.
Chief of Police—L. F. Purvis.
City Clerk—C. M. Faircloth.
Treasurer—C. M. Faircloth.

Tax Collector—L. F. Purvis.
Standard-Keeper—Chas. Crumpler.
City Attorney—Henry A. Grady.
City Supt. of Health—F. H. Holmes.
Postmaster—V. J. McArthur.
R. R. Agent—B. P. Smith, Atlantic Coast Line Railroad.
Express Agent—B. P. Smith, Southern Express Co.
Telegraph Manager—G. A. Clute, Western Union.
Telephone Manager — Thomas H. Lamb, Clinton Telephone Co.

MINISTERS AND CHURCHES.

Baptist—D. F. DeLoatch, Pastor.
Episcopal—Walter R. Noe, Rector.
Methodist—W. C. Merritt, Pastor.
Presbyterian—P. L. Clarke, Pastor.
Universalist—Thomas Chapman, Pastor.

SCHOOLS AND ACADEMIES.

Clinton Graded School—J. Howard Campen, Principal.
Kindergarten—Miss Zora Culbreth.

HOTELS AND BOARDING HOUSES.

Hotel Montague.
Crumpler House.
Aman, Mrs. A. W.
Gainey, Mrs. Nanney.

ARCHITECTS.

Clifton, D. E.

BANKS AND BANKERS.

Bank of Sampson—Geo. A. Norwood, Jr., President; Walter F. Peterson, Cashier.
Bank of Clinton—L. A. Bethune, President; Howard McKinnon, Cashier.

BRICK MANUFACTURERS.

Rackley Bros.

BOOT AND SHOE DEALERS.

Morisey, R. G.
Barbrey, L. P.
Partrick, W. S.
Royal, J. E.

BOOK STORES.

Kerr & Pigford.
Sanders, T. F.

CARRIAGE DEALERS AND M'F'RS.

Hiatt, J. R.
Herring, R. E.

COMMISSION MERCHANTS.

Clute, B. A.

CONFECTIONERY DEALERS.

Kerr & Pigford.
Register, J. H. & Co.
Southerland, H. S.

CONTRACTORS AND BUILDERS.

Clifton, D. E.

CLOTHIERS AND MEN'S FURNISHERS.

Herring & Darden.
Slossburg, M.
Partrick, W. S.
Partrick, D. M.
Barbrey, L. P.

COTTON GINS.

Royal, J. E.
Landon, Thomas R.

DEPARTMENT STORES.

Racket Store.

DENTISTS.

Boyette, C. S.
Watson, E. F.
Holliday, R. F.
Ray, D.

TOBACCO DEALERS.

Hill, J. H.

DRUGGISTS.

Lee & Herring.
Holliday, R. W.
Sanders, T. F.

DOCTORS.

Holmes, Frank H.
Cooper, G. M.
Lee, A. M.
Stevens, John A.
Kerr, John D.

DRY GOODS AND NOTIONS.

Barbrey, A .M.
Powell, B. F.
Powell, O. J.
Barbrey, L. P.
Partrick, W. S.
Peterson, G. L.
Herring & Darden.
Royal, J. E.
Thomas, Sam.

POWER AND LIGHT COMPANIES.

Citizens' Light and Power Co.

FRUIT DEALERS.

Russell, W. H.
Southerland, R. B.
Register, J. H. & Co.
Southerland, Henry S.

FERTILIZER DEALERS.

Clute, G. A.
Cooper, A. J. & Co.

FISH AND OYSTER DEALERS.

Shipp, Almand.
Carr, J. H.
Russell, W. H.
Hobbs, J. G.

FURNITURE DEALERS.

Holliday, J. C.

GROCERS.

Clute, G. A. (Wholesale.)
Russell, W. H.
Kelly, W. D.
Royal, J. E.
Kelly, D. E.
Register, J. H. & Co.
Southerland, H. S.

HARDWARE DEALERS.

Clinton Hardware Co.
Partrick, D. M.
Royal, J. E.
Powell, B. F.

INSURANCE AGENTS.

McKinnab, Howard. (Life.)
Peterson & Packer. (Fire.)
Hubbard, Sr., R. H. (Fire.)
Bethune & Stewart. (Fire.)

JEWELERS.

Giddens, Henry B & Son.
Rawls, Floyd.

LAWYERS.

Kerr, John D.
Cooper, Fleet Rose.

Faison, Henry Elias.
Fowler, John Edgar.
Butler, George Edwin.
Grady, Henry Alexander.
Graham, Archibald McLean.
Faircloth, Cyrus Mills.
Crumpler, Buck Hillary.
Wright, Isaac Clark.

LUMBER M'F'RS AND DEALERS.

Johnson, A. F. & Son.
Warren & James.

MACHINERY DEALERS.

Partrick, D. M.

MANUFACTURING PLANTS.

Carolina Veneer Works. (Baskets, Boxes, Crates, Etc.)

PAINT AND OIL DEALERS.

Royal, J. E.
Clinton Hardware Co.
Partrick, D. M.

PAINTERS.

Staub, Charles H.
Turner, James.
Merritt, Jule.

PRODUCE DEALERS.

Hobbs, J. G.
Russell, W. H.
Southerland, R. B.

PIANO AND ORGAN DEALERS.

Kell, Samuel A.

PHOTOGRAPHERS.

Hobbs, Robert Lee.

NEWSPAPERS AND EDITORS.

Weekly Democrat—H. J. Hines, Editor.
Weekly News-Dispatch—Thomas E. Owens, Editor.
The Holiness Advocate—A. B. Crumpler, Editor.

PRINTING OFFICES.

News-Dispatch Printing Co.

REAL ESTATE AGENTS.

Cooper, Fleet Rose.

TAILORS.

Gregory, John Thomas.

UNDERTAKERS AND EMBALMERS.

Ferrell, Thomas M.
Royal, J. E.

INGOLD.

Population, 1909: White, 52; colored, 20; total, 72.
Value real estate, $25,000; value personal property, $26,495.

MINISTERS AND CHURCHES.

Methodist Episcopal—W. C. Merritt.

SCHOOLS AND ACADEMIES.

Ingold Graded School—Miss Edith B. Simmons, Principal; Miss Mary Lowder, Assistant.

DOCTORS.

Sloan, Henry.

DRUGGISTS.

Sloan, Henry.

GENERAL MERCHANDISE.

Ingold Mercantile Co.
Caison, F. A.
Vann, C. T.

MANUFACTURING PLANTS.

Ingold Lumber Co. (Saw Mill and Gin).
Ingold Mercantile Co. (Turpentine Still.)

AUTRYVILLE.

Incorporated in 1890.
Population, 1909: White, 76.
Value real estate, $50,000; value personal property, $20,000.
Tax Rate: 15c. on the poll.

TOWN OFFICERS.

Mayor—John L. Autry.
Postmaster—S. J. Faircloth.
Chief of Police—Elmore Hall.
R. R. Agent—I. L. Vinson, A. & Y. Div. of the Atlantic Coast Line Railroad.
Manager Telegraph—I. L. Vinson, Western Union.

SCHOOLS AND ACADEMIES.

Autryville Public School—Mrs. M. Louise Bullard.

DOCTORS.

Bullock, T. C.

DRUGGISTS.

Bullock, T. C.

GENERAL MERCHANDISE.

Cooper, L. M.
Williams, Mrs. F. L.
Autry, A. A.
Bullock, T .C.
Sessoms, W .F.
Hall, Elmore.
Cashwell, J. H.

HOTELS AND BOARDING HOUSES.

Autryville House.

MANUFACTURING PLANTS.

Cooper, E. V. (Saw Mill and Cotton Gin.)

INSURANCE AGENTS.

Cooper, L. M.

ROSEBORO.

Incorporated in 1891.
Population, 1909: White, 120; colored, 20; total, 140.
Value real estate, $63,165; value personal property, $30,000.
Tax Rate: 20c. on the $100.

TOWN OFFICERS.

Mayor—Jos. M. Hall.
Postmaster—W. A. Fisher.
R. R. Agent—W. H. Hall.
Manager Telegraph—W. H. Hall, Western Union.

MINISTERS AND CHURCHES.

Methodist—N. H. Guyton, Pastor.
Baptist—J. W. Cobb, Pastor.

SCHOOLS AND ACADEMIES.

Roseboro School—Tom Sloan, Principal.

BANKS AND BANKERS.

Bank of Roseboro—Matt J. Hayes, President; C. Dudly DuBose, Cashier.

DOCTORS.

Crumpler, Paul.

DRUGGISTS.

Tart, D. A.

GENERAL MERCHANDISE.

Bullard, P. M.
Hall, A. M.
Harris, A. R.
Hall, M. M. & Son.
Bryan Bros. & Smith.
Brock, L. G. & Co.
Horne, Abe.
Underwood, J. W.

HOTELS AND BOARDING HOUSES.

Underwood, J. W.
Hall, A. M.

LIVERY STABLES.

Underwood, J. W.
Hall, A. M.
Harris, A. R.

MANUFACTURING PLANTS.

Malland, J. R.
Butler & Hall.
Wilson & Co.

SCOTLAND COUNTY.

COUNTY SEAT, LAURINBURG.

Formed in 1900.
Population, 13,000.
Area, 387 square miles.
Value of real estate, $1,476,045; value of personal property, $1,229,191.
Property listed in 1909 by whites, $2,572,678; by negroes, $132,558.
Tax Rate: County purposes, 23 2-3c. on the $100; road, 25c.; special, 13c.
County bonded debt, $23,000.
Public Roads: Worked by taxation.

RAILROAD, TELEGRAPH AND EXPRESS COMPANIES.

The Pullman Co., assessed value	$ 3,097.09
Atlantic Coast Line Railroad, 10.03 miles, assessed value	293,156.64
Seaboard Air Line Railroad, 20.71 miles, assessed value	416,401.06
Southern Express Co., assessed value	3,880.56
Southern Bell Telephone & Telegraph Co., assessed value	12,058.00
Western Union Telegraph Co., assessed value	4,951.30
Red Springs & Bowmore Railway, 1.50 miles, assessed value	2,153.13
American Telephone & Telegraph Co., assessed value	2,325.60
Postal Telegraph-Cable Co., assessed value	2,991.15
North & South Carolina Railroad, assessed value	2,000.00

Superior Court Terms: 5th Monday after first Monday in February, civil; 12th Monday after 1st Monday in February, criminal; 17th Monday after 1st Monday in February, civil and criminal; 8th Monday after last Monday in August, civil; 13th Monday after last Monday in August, criminal.

COUNTY OFFICERS.

Clerk of the Court—H. H. Covington, Laurinburg.

Sheriff—W. D. McLaurin, Laurinburg.

Register of Deeds—J. D. McDonald, Laurinburg.

Treasurer—W. D. McLaurin, Laurinburg.

Coroner—J. R. Jordan, Laurinburg, R. F. D.

Surveyor—J. A. McNeil, Laurel Hill, R. F. D.

Co. Supt. of Health—K. A. Blue, Laurinburg.

Co. Supt. of Schools—G. H. Russell, Laurinburg.

Supt. of County Home—J. A. Chance, Laurinburg, R. F. D.

Co. Board of Education—E. L. McNair, Laurinburg; J. T. Bostick, Laurinburg; W. M. McKinnis, Gibson R. F. D.

County Commissioners—W. G. Bull, (chrm.), Fontcol; D. C. McNeil, Laurinburg; W. F. Parker, Gibson, R. F. D.

County Board of Elections—G. H. Russell (chrm.), Laurinburg; J. P. McLean, Laurinburg, R. F. D.

JUSTICES OF THE PEACE.

Spring Hill Township—E. F. Murrill, Fontcol; J. L. McLean, Laurinburg; Neil McKoy, Fontcol; A. E. Shaw, Laurinburg, R. F. D.; A. J. Conley, Maxton; W. J. Mathews, Maxton.

Laurel Hill—D. Stewart, Laurinburg, R. F. D.; J. H. Lee, Laurinburg, R. F. D.; S. A. Sneed, Laurel Hill, R. F. D.; C. C. Sneed, Laurel, Hill, R. F. D. L P Gibson, Laurinburg, R F. D.; R. N. Monroe, Laurinburg, R. F. D.

Stewartsville—J. W. Jernigan, Maxton, R. F. D.; S. W. Covington, Laurinburg; R. L. Hammond, Laurinburg, R. F. D.; J. S. Tompson, Laurinburg, R. F .D.; A. M. McKinnon, Maxton; Ed. Jones, Johns Station.

Williamson—J. A. McNeill. Old Hundred; W. M. McKenzie, Gibson; W. G. Gibson, Gibson, L. B. Gibson,

Gibson; F. L. Rachel, Laurel Hill, R. F. D.

MINISTERS NOT IN TOWNS.

Dixon, J. H., Laurinburg.
Williams, J. R., Laurinburg.

SCHOOLS NOT IN TOWNS.

Oak Lawn, Laurinburg.
Spring Hill, Fontcol.
Lauril Hill, Laurinburg.

PHYSICIANS NOT IN TOWNS.

Shaw, W. G., Laurinburg, R. F. D.
McLean, N. M., Gibson.
Pate, W. T., Gibson.
Gibson, J. S., Gibson.

MERCHANTS NOT IN TOWNS.

Mason, J. B., & Son, Laurinburg, R. F. D. No. 1.
Wright, W. F., Laurinburg, R. F. D. No. 1.
Ida Mill Store, Laurel Hill.
Richmond Cotton Mill Store, Lauril Hill.
Spring Store, Laurel Hill.
Bone, W. G., Co., Wagram.
Shaw & Bundy, Wagram.
McNair, E. L., Laurinburg.
McNair, T. L., Laurinburg, R. F. D. No. 2.
Gibson, A. D., Laurinburg, R. F. D. No. 1.
Woodard, John N., Old Hundred.
John, J. T., Jr., John.
Scotland Supply Co., Scotland.
Medlin, J. D., Hasty.
Thompson, J. S., Hasty.
Pate, Z. V., Laurel Hill.
Smith, M. B., Laurel Hill.
O'Brien, J. H., Laurel Hill.

COTTON GINS.

McKoy, J. A. & Neil, Fontcol.
Shaw, A. E., Laurinburg, R. F. D.
Monrone, Make, Laurinburg, R. F. D.
McLean, J. M., Laurinburg, R. F. D.
McGirt, Jack, Maxton, R. F. D.
Lee, R. E., Laurinburg, R. F. D.
McNair, E. L., Laurinburg, R. F. D.
Monroe, R. A., Laurinburg, R. F. D.
Elmore Gin Co., Laurinburg, R. F. D.

FLOUR, CORN AND FEED MILLS.

Lytch, D. C., Laurinburg, R. F. D.

SAW MILLS.

Murrie, E. F., Fontcol.
McGirt, Jack, Maxton, R. F. D.

PUBLIC SCHOOL TEACHERS.

Russell, G. H., Laurinburg.
McNeill, W. L., Maxton, R. F. D. No. 4.
Smith, Miss Maggie, Maxton, R. F. D. No. 4.
McGirt, Miss Evelyn, Maxton, R. F. D. No. 4.
Huges, Miss Sallie, Maxton, R. F. D. No. 4.
Pusey, E. D., Laurinburg.
Bailey, Waller, Laurinburg.
McLean, Miss Harriet, Laurinburg.
Gill, Miss Emma, Laurinburg.
Coble, Miss Roberta, Laurinburg.
Byrd, Miss Katie, Laurinburg.
Kendall, Miss Glennie, Laurinburg.
Brooks, Miss Olivia, Laurinburg.
McKinnon, Miss Minnie, Laurinburg.
Gill, Miss Grace, Laurinburg.
Rose, Miss Anne, Laurinburg.
Bethea, Miss Jessie, Laurinburg.
McNeill, B. D., Laurinburg.
Blue, Miss Cornelia, Hoffman.
Wright, Miss Fannie, Laurinburg, R. F. D. No. 2.
Williams, Miss Juanita, Laurinburg, R. F. D. No. 2.
Stewart, Miss Meta, Laurinburg, R. F. D. No. 2.
Lee, Miss Alma, Laurinburg, R. F. D. No. 2.
McNeill, Miss Effie, Laurinburg, R. F. D. No. 2.
Buchan, Miss Ethel, John Station.
Reynolds, Miss Blanche, Laurel Hill.
Pratt, Miss Winnefred, Laurel Hill, R. F. D. No. 1.
Jackson, J. W., Laurel Hill, R. F. D. No. 1.
Philbeck, J. B., Gibson.
Evans, Miss Mabel, Gibson.
McColman, Miss Sallie, Gibson.
Mason, Miss Georgia, Gibson, R. F. D. No. 1.

LAURINBURG.

Population, 1909: 4,000.

No. white polls, 146; No. colored polls, 95.

Value real estate, $552,130; value personal property, $489,339.

Tax Rate: 80c. school and 33 1-3c. on the $100.

Bonded debt, $65,000; School, $35,000.

TOWN OFFICERS.

Mayor—Mac Cameron.
Chief of Police—F. M. Hubbard.
City Clerk—J. T. Myers.
Treasurer—T. J. Gill.
Tax Collector—F. M. Hubbard.
Standard-Keeper—J. M. Paylor.
City Attorney—M. L. John.
City Supt. of Health—P. John.
Postmaster—W. H. Cox.
R. R. Agents—W. N. Robertson, S. A. L.; G. Y. Jones, L. & Southern.
Express Agent—J. F. Ray.
Telegraph Manager—J. F. Ray, Western Union Telegraph Co.
Telephone Manager—J. B. Maxwell, Bell Telephone Co.

MINISTERS AND CHURCHES.

Baptist—J. R. Williams, Pastor.
Methodist—N. H. D. Wilson, Pastor.
Presbyterian—J. M. Rose, Pastor.

SCHOOLS AND ACADEMIES.

Laurinburg Graded Schools.

HOTELS AND BOARDING HOUSES.

Hotel Morgan.
Scotland Hotel.
Glenn House.

BANKS AND BANKERS.

First National Bank—A. L. James, President; T. J. Gill, Cashier.

Scotland County Savings Bank—A. L. James, President; Hinton James, Cashier.

State Bank—James A. Jones, President; W. H. Cooper, Cashier.

BAKERS.

Laurinburg Steam Bakery.

BRICK MANUFACTURERS.

Lytch, A. F.

BOOT AND SHOE DEALERS.

Benton Clothing Co.
McNair, J. F.
McLaurin & Shaw.
Mason, J. W.
Epstein & Bergman.
Evans, W. P.
McNeill, D. C.
Odom, Mrs. C. E.
James, A. A.
Monroe, L. A., & Son.
Hammond, N.
McDuffie, J. H.

BOOK STORES.

Sanford, J. D.

BUTCHERS AND DEALERS IN CATTLE.

Monroe, L. A.
Wilkinson, D. D.
Benton, W. P.
Copell, Sandy.

CARRIAGE DEALERS AND M'F'RS.

McNair, J. F.
Edgerton, I. C.
Hinson Bros.
McNeill, D. C.

CLUBS.

Argyle Club.

COMMISSION MERCHANTS.

Phillips, John E.

COTTON AND HOSIERY MILLS.

Scotland Cotton Mill.
Dixon Cotton Mill.
Waverly Cotton Mill.

CONFECTIONERY DEALERS.

Everington, G. D.
Prince & Blue.
J. T. Fields.
Laurinburg Steam Bakery.

CONTRACTORS AND BUILDERS.

Tucker, W. D.
Phillips, E. A.
Everett, C. F.

COAL AND WOOD DEALERS.

Phillips, J. E.
Hammond, N.
Evans, W. P.

CLOTHIERS AND MEN'S FURNISHERS.

Benton Clothing Co.
Mason, J. W.
Epstein & Bergman.

COTTON GINS.

Oil Mill Co.

DEPARTMENT STORES.

Epstein & Bergman.

DENTISTS.

Regan, C. W.
Gibson, J. L.
Herndon, W. T.

DRUGGISTS.

Everington, George D.
Prince & Blue.
Fields, Jos. T.

DOCTORS.

Everington, George D.
Prince & Blue.
John, Peter.
McLean, Peter.
Hammer, A. W.

DRY GOODS AND NOTIONS.

James, Mrs. W. D.
James, A. O.
Odom, C. E.

POWER AND LIGHT COMPANIES.

City Light & Water Co.

FRUIT DEALERS.

Covington, H. O.
Jacobs, C. J.
Lane, R. P.

FERTILIZER DEALERS & M'F'RS.

McNair, J. F.
Floradora Guano Co.
McNeill, D. C.
Covington, T. T.

FISH AND OYSTER DEALERS.

Monroe, L. A., & Son.
Hammond, N.
McLaurin & Shaw.
Jacobs, C. J.
Benton, W. P.

FURNITURE DEALERS.

McDougald, M. A.

GROCERS.

Covington-Hammond Co. (Wholesale.)
Phillips, J. E. (Wholesale.)

HARDWARE DEALERS.

Sanford, J. D.
McNair, I. F.

HOSPITALS.

Scotland Hospital.

INSURANCE AGENTS.

James & Tatum. (Fire.)
McNair, Jas. L. (Fire.)
McRae, Miss Effie. (Fire.)

JEWELERS.

Patrick & McCall.
Stone, R. G.

LAUNDRIES.

Wong, George.

LAWYERS.

Gibson & Russell.
Goodwyn, George T.
John, M. L.
Cox & Dunn.
Neal, W. H.

MARBLE WORKS.

Efird & Dees.

PLUMBERS.

Jordan, M. W.

PIANO AND ORGAN DEALERS.

McDougald, M. A.
Gibson, Jasper T.

PHOTOGRAPHERS.

Lackey, J. D.
Sanford, J. H.

NEWSPAPERS AND EDITORS.

Weekly Exchange—Jonathan Peele, Editor.

PRINTING OFFICES.

Laurinburg Exchange.

REAL ESTATE AGENTS.

Fields, W. L.
James, A. A.

UNDERTAKERS AND EMBALMERS.

McDougald, M. A.

WALL PAPER DEALERS.

McDougald, M. A.

GIBSON.

Incorporated in 1899.

Population, 1909: White, 200; colored, 150; total, 350.

Value real estate, $100,000; value personal property, $30,000.

Tax Rate: 30c. on the $100.

TOWN OFFICERS.

Mayor—L. M. Blue.
Postmaster—W. T. Wright.
Chief of Police—S. B. Boxley.
R. R. Agent—J. E. Doster, S. A. L.
Manager Telegraph—Z. L. Gibson Postal Telegraph Co.

MINISTERS AND CHURCHES.

Presbyterian—J. M. Rose, Pastor.
Methodist—N. E. Coltraine, Pastor.

SCHOOLS AND ACADEMIES.

Gibson High School—J. B. Philbeck, Principal.

BANKS AND BANKERS.

Bank of Gibson—W. T. Pate, President; L. M. Blue, Cashier.

DOCTORS.

Pate, W. T.
McLean, N. M.
Gibson, J. S.

DRUGGISTS.

Gibson, W. Z.

GENERAL MERCHANDISE.

Pate, Z. V.
Gibson Mercantile Co.
Hunsucker, M. R.
Lovin & Smith.
Sedberry, W. B.
Wright, D. G.
Fletcher, W. T., & Co.
Adams, W. B., & Co.
McInnis & Co.

HOTELS AND BOARDING HOUSES.

Hotel Gibson.

LIVERY AND SALES STABLES.

Gibson, E. J.
Hunsucker, Kelley.

MANUFACTURING PLANTS.

Southern Cotton Oil Co. (Branch.)
Green Pond Granite Brick Co.

STANLY COUNTY.

COUNTY SEAT, ALBEMARLE.

Formed in 1840. Named in honor of John Stanly, of New Bern.

Area: 380 square miles.

Population, 20,000. White males, 9,500; White females, 9,500; Negro males, 500; Negro females, 500.

Value of real estate, $2,401,336; value of personal property, $1,582,181.

Property listed in 1909 by whites, $3,905,529; by negroes, $77,988.

No. of schools: For whites, 61; for negroes, 11.

Tax Rate: County purposes, 23 2-3c. on the $100; poor, 38c. on poll; roads and bridges, 10 1-3c.; special, 2c.

Public Roads: No. miles 600. Worked by free labor and special tax.

RAILROAD, TELEGRAPH AND EXPRESS COMPANIES:

Yadkin Railroad, 23.19 miles, assessed value	$138,800.73
Southern Express Co., assessed value	2,760.28
Albemarle Telephone Co., assessed value	3,824.00
Western Union Telegraph Co., assessed value	1,293.25
Norwood Electric and Water Co., assessed value	1,663.00
Whitney Co., assessed value	40,000.00

Superior Court Terms: Seventh Monday before 1st Monday in March; 1st Monday after 1st Monday in March; 8th Monday before 1st Monday in September; 1st Monday after 1st Monday in September.

COUNTY OFFICERS.

Clerk of the Court—A. P. Harris, Albemarle.
Sheriff—Silas R. Green. Albemarle.
Register of Deeds—W. B. Moore, Albemarle.
Treasurer—W. Ashley Tucker, Albemarle.
Coroner—M. M. Poplin, Albemarle.
Surveyor—Charlie Howard, Bridgeport.
Co. Supt. of Health—J. F. Layton, Albemarle.
Co. Supt. of Health—E. F. Eddins, Palmerville.
Supt. of County Home—W. J. Underwood, Albemarle.
Co. Board of Education—J. F. Shinn, (chm.), Norwood; D. P. Whitley, Millingport; Jona M. Hartsell, Albemarle.
County Commissioners—A. A.

Thompson (chm.), Cottonville; J. M. Lambert, Mission; J. S. Misenheimer, Albemarle, R. F. D. No. 2.

Co. Board of Elections—R. E. Austin (chm.), Albemarle; M. E. Blalock, Norwood; Z. B. Sanders, Albemarle.

JUSTICES OF THE PEACE.

Center Township—Jas. W. Smith, Norwood; S. J. Lentz, Norwood.

Albemarle—J. S. Ewing, Albemarle; W. F. Hathcock, Albemarle; S. D. Bost, Albemarle.

Harris—J. A. Bunch, Palmerville; J. M. Mauney, New London; J. A. Ritchie, Richfield.

Ridenhour—I. W. Lipe, Richfield, R. F. D. No. 1; C. G. Plyler, Richfield, R. F. D. No. 1; M. J. M. Misenheimer, New London, R. F. D. No. 1.

Almond—J. M. Morton, Bloomington; R. H. Burleyson, Bloomington; L. H. Bost, Endy.

Furr—J. H McLure, Locust; E. D. Smith, Locust; J. G. Treece, Lr., Locust.

Big Lick—G. B. Burns, Big Lick; B. W. Whitley, Big Lick; M. F. Huneycutt, Big Lick; E. R. Whitley, Big Lick; D. E. Efird, Big Lick.

Tyson—H. M. Hudson, Norwood, R. F. D. No. 1; J. M. Reap, Efird's Mills; W. A. Hough, Norwood, R. F. D. No. 1.

MINISTERS AND CHURCHES.

Baptist—D. S. Morton, Norwood, R. F. D. No. 1; E. D. Teeter, Locust; E. M. Brooks, Albemarle; C. J. Black, Big Lick.

Methodist Protestant — Rev. Mr. Lowdermilk, Plyler.

SCHOOLS AND ACADEMIES.

Yadkin Mineral Springs Academy—E. F. Eddins, Principal, Palmerville.

PHYSICIANS NOT IN TOWNS.

Whitley, D. P., Millingport.

GENERAL MERCHANDISE.

Crayton, H. D., Mission.
Reed, Geo., Misenheimer.
Teeter, N. A., Endy.

COTTON GINS.

Plyler Milling Co., Plyler.
Efird, D. E., Big Lick.
Osborne, E. M., Locust.

FLOUR, CORN AND FEED MILLS.

Miller Bros., Albemarle, R. F. D. 1.

SAW MILLS.

Lowder, H. L., Plyler.

PUBLIC SCHOOL TEACHERS.

Bunch, J. A. Palmerville.
Whitley, W. G., Big Lick.
Morgan, Eugene, Gold Hill.
Lilly, Miss Sallie, Albemarle.
Dry, Miss Cora, Norwood.
Smith, Miss Lottie, Albemarle.
Littleton, W. R., Albemarle.
Huneycutt, A. B., Locust, R. F. D.
Ritchie, O. D., Albemarle.
Davis, J. P., Albemarle.
Rankin, J. D., New London.
Hartsell, Miss Lizzie B., Locust, R. F. D. 1.
Whitley, J. L., Mt. Pleasant, R F. D. No. 1.
Whitley, C. A., Bik Lick, R. F. D. No. 2.
Morton, J. J., Bloomington.
Helms, T. O., Big Lick, R. F. D. No. 2.
Huneycutt, M. F., Big Lick.
Norton, A .M., New London.
Efird, G. L., Big Lick, R. F. D. No. 2.
Hathcock, A. A., Big Lick, R. F. D. No. 2.
Lefler, C. A., Richfield, R. F. D. No. 1.
Efird, Lee, Big Lick.
Austin, Harvey L., New London.
Burris, P. L., Locust.
Hartsell, Miss Nina, Locust, R. F. D. No. 1.
Smith, S. G., Big Lick, R. F. D. No. 1.
Kendall, J. W., Norwood, R. F. D. No. 2.
Bost, L. H., Big Lick, R. F. D. No. 2
Palmer, Miss Eunice, New London.

ALBEMARLE.

Population, 1909: 2,300. No. white polls, 305; No. colored polls, 8.

Value real estate, $580,479; value personal property, $162,286.

Tax Rate: 94c. on the $100.

Bonded debt, $7,000; floating debt, $3,000.

TOWN OFFICERS.

Mayor—I. B. Miller.
Chief of Polie—J. D. Love.
City Clerk—Eugene Ewing.
Treasurer—J. T. Russell.
Tax Collector—J. D. Love.
Standard-Keeper—S. Austin.
City Attorney—R. L. Smith.
City Supt. of Health—V. A. Whitley.
Postmaster—A. R. Kirk.
R. R. Agent—L. S. Whitworth, Southern Railroad Co.
Express Agent—L. S. Whitworth.
Telegraph Manager—L. S. Whitworth, Western Union.
Telephone Manager—Wm. Ivey, Albemarle Tel. Co., New London.

MINISTERS AND CHURCHES.

Baptist—A. H. Wyncoop, Albemarle.
Lutheran—H. A. McCullough, Albemarle.
Methodist—H. C. Sprinkle, Albemarle.
Presbyterian—Geo. H. Atkinson, Albemarle.

SCHOOLS AND ACADEMIES.

Albemarle Normal and Industrial College—Geo. H. Atkinson, President; Miss Frances E. Clifford.

HOTELS AND BOARDING HOUSES.

Hearne Hotel.
Central Hotel.
Maralise Hotel.
Marks House.

BUILDING & LOAN ASSOCIATIONS.
Albemarle.

BANKS AND BANKERS.
Cabarrus Savings Bank — H. I. Woodhouse, President; M. J. Harris, Cashier.
Stanly County Loan and Trust Co. —J. R. Price, President; J. M. Peeler, Cashier.

BAKERS.
Harris, John.

BRICK MANUFACTURERS.
Biles, A. F.

BOOT AND SHOE DEALERS.
Morrow Bros.
Heath Co.
Dry, A. N.
Allen Clothing Co.
Dry, G. M.
Little, M. F. & Co.
Cheap John.
Stanly Supply Co.
Batchelor, Recks & Forrest.
Robins & English.

BUTCHERS AND DEALERS IN CATTLE.
City Meat Market.
Klondike Meat Market.
Coggin, T. J.

CARRIAGE DEALERS AND M'F'RS.
Stanly Carriage Co.

CLUBS.
Piedmont Commercial Club.

COMMISSION MERCHANTS.
Piedmont Mercantile Co.

COTTON AND HOSIERY MILLS.
Lillian Knitting Mills.
Wiscassett Mills Co.

CONFECTIONERY DEALERS.
Salesby, A. B.
Cheap John.

CONTRACTORS AND BUILDERS.
Moody, L. A.

COAL AND WOOD DEALERS.
Huneycutt, P. J. & Co.

CLOTHIERS AND MEN'S FURNISHERS.
Albemarle Sample Store.
Morrow Bros. & Heath Co.
Allen Clothing Co.
Little, M. F. & Co.
Cheap John.
Stanly Supply Co.
Gordon Bros.
Batchelor, Ricks & Forrest.
Robins & English.
Dry, A. N.

COTTON GINS.
Efird M'f'g Co.

DENTISTS.
Feagin, G. M.
Fitzgerald, W. C.

NEWSPAPERS AND EDITORS.
Abemarle Chronicle—W. A. Jones, Editor.
Stanly Enterprice—J. D. Bivins, Editor.

DRUGGISTS.
Mauney, C. J., & Co.
Hall's Pharmacy.
Albemarle Drug Co.

DOCTORS.
Whitley, V. A.
Anderson, J. N.
Hill, W. I.
Layton, J. F.
Dunlap, L. V.
Lentz, C. M.
Hall, J. Clegg.

DRY GOODS AND NOTIONS.
Robins & English.
Dry, B. M.
Albemarle Sample Store.

POWER AND LIGHT COMPANIES.
Southern Power Co.

FRUIT DEALERS.
Salesby, A .B.
Kirk, E. C.
Cheap John.
Whitley, L. H.

FERTILIZER DEALERS & M'F'RS.
Morrow Bros. & Heath Co.
Stanly Supply Co.

FISH AND OYSTER DEALERS.
City Meat Market.
Klondike Meat Market.

FOUNDRIES AND IRON WORKS.
Albemarle Iron Works.

FURNITURE DEALERS.
Huneycutt, P. J., & Co.
Parker-Little Furniture Co.

GROCERS.
Albemarle Grocery Co. (Wholesale).

HARDWARE DEALERS.
Morrow Bros. & Heath Co.
Stanley Supply Co.
Farmers Hardware Co.
Little, M. F., & Co.

INSURANCE AGENTS.
Wright, J. C. (Fire).
Albemarle Real Estate & Insurance Co. (Fire and Life).

JEWELERS.
Starnes, F. E.
Thompson, A. W.

LAUNDRIES.
Albemarle Steam Laundry.
Joseph Doby.

LAWYERS.
Brown, J. M.
Smith, R. L.
Austin, R. E.
Price, J. R.
Sanders, Z. B.
Crowell, R. A.
Huneycutt, A. C.
Burleyson, I. R.
Brown, R. L.
Sikes, O. G.
Harkrader, L. L.

LUMBER M'F'RS AND DEALERS.
Snuggs, E. E.
Woodland Manufacturing Co.
Sibley, R. L., Manufacturing Co.

MARBLE WORKS.
Palmer, C. M.

MACHINERY DEALERS.
Morrow Bros. & Heath Co.

MANUFACTURING PLANTS.
Wiscassett Mills Co.

Efird Manufacturing Co. (Cotton Yarns).
Lillian Knitting Mills Co. (Hosiery).
Albemarle Furniture & Manufacturing Co. (Furniture).
Albemarle Mantel Co. (Mantels).

PAINT AND OIL DEALERS.

Morrow Bros. & Health Co.
Stanly Supply Co.

PAINTERS.

Cable, Charlie.

PRODUCE DEALERS.

Little, M. F., & Co.

PLUMBERS.

Gantt, J. E.

PIANO AND ORGAN DEALERS.

Huneycutt, P. J., & Co.

PHOTOGRAPHERS.

Cook Studio.

REAL ESTATE AGENTS.

Albemarle Real Estate & Insurance Co.
Palmer, C. M.
Snotherly, John.

SHINGLE DEALERS.

Morrow Bros. & Heath Co.
Stanly Supply Co.

TAILORS.

Gordon Bros.

UNDERTAKERS AND EMBALMERS.

Huneycutt, P. J., & Co.
Parker-Little Furniture Co.

VETERINARY SURGEONS.

Kluttz, S. B.

WALL PAPER DEALERS.

Huneycutt, P. J., & Co.
Parker-Little Furniture Co.

NORWOOD.

Incorporated in 1881.
Population, 1909: 675.

TOWN OFFICERS.

Mayor—L. W. Hart.
Postmaster—Fred H. Lilly.
R. R. Agent—J. V. Barringer, Southern Railway.
Manager Telegraph—J. V. Barringer, Western Union.

MINISTERS AND CHURCHES.

Methodist—J. E. Gay, Pastor.
Presbyterian—Geo. H. Atkinson.

SCHOOLS AND ACADEMIES.

Norwood High School—J. P. Wagoner, Principal.

BANKS AND BANKERS.

Bank of Norwood—T. A. Hathcock, President; A. T. Dunlap, Cashier.

DOCTORS.

Hathcock, T. A.
Campbell, J. I.

DRUGGISTS.

Hart Drug Co.

GENERAL MERCHANDISE.

Harris-McAulay Co.
Morrow-Freeman Co.
Thompson & Wright.
Sinclair Mercantile Co.
Britt, J. E.
Miller & Miller.
Davis, E. M.
Mills, Thos.
Marguard, Wm.
Kendall, M. H.

HOTELS AND BOARDING HOUSES.

Central Hotel.

LIVERY STABLES.

Blalock, S. B.
Thompson, J. W.

MANUFACTURING PLANTS.

Norwood Manufacturing Co. (Cotton Mill).
Norwood Lumber Co.
Norwood Milling Co.
Stanly Cotton Oil Co.
Norwood Bottling Co.

NEW LONDON.

Population, 1909: Whites, 500; colored, 10; total, 510.
Value real estate, $75,000; value personal property, $25,000.
Tax Rate, 25c. on the $100.

TOWN OFFICERS.

Mayor—H. E. Ross.
Postmaster—W. F. Ross.
Chief of Police—G. A. Lefler.
R. R. Agent—T. B. Ross, Southern Railway.
Manager Telegraph—T. B. Ross, Western Union.

MINISTERS AND CHURCHES.

Methodist—Otho J. Jones, Pastor.
Baptist—C. J. Black, Pastor.

SCHOOLS AND ACADEMIES.

New London High School—J. D. Rankin, Principal; A. M. Norton, Mrs. A. M. Norton, Miss Edna Ivey, Assistants.

DOCTORS.

Allen, J. A.

DRUGGISTS.

New London Drug Store.
W. L. Cotton (Druggist).

GENERAL MERCHANDISE.

Napier, A. I.
Mauney & Ritchie.
Lefler, Mrs. C. B.
Ross, H. E., & Co.
Hearne, J. H.

HOTELS AND BOARDING HOUSES.

Culp Hotel.
Ridenhour, D. E.
Pickler, Geo.

LIVERY STABLES.

Culp, Jno. L., & Sons.

MANUFACTURING PLANTS.

Tucker & Carter Rope Co.
Miller, J. M., & Co. (Machine Shop, Foundry and Saw Mill).

RICHFIELD.

Incorporated in 1895.
Population, 1909: Whites, 200; colored, 20; total, 220.
Value real estate, $40,000; value personal property, $55,000.
Tax Rate: 25c. on the $100.

TOWN OFFICERS.

Mayor—F. L. Fink.
Postmaster—J. D. Earnhardt.
Chief of Police—C. A. Ridenhour...
R. R. Agent—H. L. Ritchie, South-

ern Railway (Yadkin Branch).

MINISTERS AND CHURCHES.

Lutheran—W. A. Dutton, Pastor.

Methodist—James Willson, Pastor.

SCHOOLS AND ACADEMIES.

Richfield Public School—Mrs. D. H. Crowell, Principal.

DRUGGISTS.

Ritchie's Drug Store.

GENERAL MERCHANDISE.

Miller Bros.
Walker & Ritchie.
Ritchie, Mrs. G. G.
Arie, N. G.

HOTELS AND BOARDING HOUSES.

Ritchie, M. M.
Floyd, C. F.
Ritchie, Mrs. B. G.

MANUFACTURING PLANTS.

American Roller Mills (Flour and Feed).
Ritchie, J. A. (Building Material).

JEWELERS.

Ritchie, C.

BIG LICK.

Population about 140.

TOWN OFFICERS.

Mayor—H. P. Efird.

Postmaster—W. A. Cagle.

MINISTERS AND CHURCHES.

Baptist—C. J. Black, Pastor.

SCHOOLS AND ACADEMIES.

Big Lick Public School—C. J. Black, Principal.

DOCTORS.

Hartsell, F. E.

GENERAL MERCHANTS.

Cagle, W. A.
Efird, D. E.
Morgan, W. G.

STOKES COUNTY.

COUNTY SEAT, DANBURY.

Formed in 1789. Named in honor of Col. John Stokes, an officer in the Revolutionary War.

Area, 500 square miles.

Population, census of 1900: White males, 8,506; white females, 8,309; negro males, 1,489; negro females, 1,502; foreign born, 4.

Value of real estate, $1,658,536; value of personal property, $1,381,873.

Property listed in 1909 by whites, $2,965,810; by negroes, $74,599.

No. of Schools: For whites, 67; for negroes, 9.

Tax Rate: County purposes, 23 2-3c. on the $100; special, 25c.

County bonded debt, $18,000.

Public Roads: No. miles, 500. Worked by general law.

RAILROAD, TELEGRAPH AND EXPRESS COMPANIES.

Rural Telephone Co. ,assessed value	$ 288.00
Quaker Gap Telephone Co., assessed value	1,155.00
Atlantic & Yadkin Railroad, 20.80 miles, assessed value	207,954.66
Southern Express Co., assessed value	2,925.76
Southern Bell Tel. & Tel. Co., assessed value	1,540.00
Western Union Telegraph Co., assessed value	3,140.75
Norfolk & Western Railway, 10.67 miles, assessed value	185,795.80
Farmers Quickstep Telephone Co., assessed value	2,765.00

Superior Court Terms: Two terms of one week each fo rcriminal causes, May and September; two terms of one week each for civil causes, May and October.

COUNTY OFFICERS.

Clerk of the Court—M. T. Shilton, Danbury.

Sheriff—C. M. Jones, Danbury.

Register of Deeds—W. C. Slate, Danbury.

Treasurer—A. F. Christian Westfield, R. F. D. No. 1.

Coroner—S. F. Slate, King, R. F. D. No. 1.

Surveyor—R. F. Bondurant, Francisco, R. F. D. No. 2.

Co. Supt. of Health—J. Walter Neal, Meadows.

Co. Supt. of Schools—J. T. Smith, Danbury.

Supt. of County Home—Y. S. Sm Meadows, R. F. D. No. 1.

Co. Board of Education—N. A. Martin (chrm.), Danbury; C. A. Mitchell, Dillard; F. P. Stone, Francisco, R. F. D. No. 1.

County Commissioners—John W. Gann, (chrm.), Madison, R. F. D. No. 3; T. M. Lawson, Pinnacle, R. F. D. No. 2; J. P. Smith, Mizpah, R. F. D. No. 1.

County Board of Elections—J. H. Ellington, (chrm.), Sandy Ridge; James F. Smith, Meadows, R. F. D. No. 1; H. M. Joyce, Danbury.

JUSTICES OF THE PEACE.

Danbury Township—C. W. Sisk, Hartman; N. A. Martin, Danbury.

Meadows—J. H. White, Germanton, R. F. D. No. 2; L. M. McKinzie, Ger-

manton; J. N. Young, Meadows, R. F. D. No. 1; J. M. Redding, Germanton, R. F. D. No. 1; I. G. Ross, Walnut Cove, R. F. D. No. 1.

Yadkin—J. H. Covington, Mizpah; W. E. Butner, King; J. M. Culler, Tobaccoville, R. F. D. No. 2; J. P. Covington, Pilot Mountain, R. F. D. No. 1; J. T. Johnson, King, R. F. D. No. 1; W. A. Sullivan, Pinnacle.

Quaker Gap—J. Walter Simmons, Francisco, R. F. D. No. 2; L. L. Lowe, Westfield; J. P. Lynch, Pilot Mountain, R. F. D. No. 1; J. D. George, Westfield, R. F. D. No. 1; R. E. Smith, Francisco, R. F. D. No. 1; B. H. Boyes, Vade Mecum; W. M. Covington, Pilot Mountain, R. F. D. No. 1.

Peter's Creek—W. P. Nelson, Danbury, R. F. D. No. 1; G. B. Shelton, Campbell, R. F. D. No. 1; E. C. Shepperd, Danbury, R. F. D. No. 1; R. L. Lawson, Smith, R. F. D. No. 1; Jesse A. Lawson, Danbury, R. F. D. No. 1; James Moore, Smith, R. F. D. No. 1.

Snow Creek—C. D. Smith, Campbell, R. F. D. No. 1; C. M. Hennis, Ayersville; W. E. Willis, Jr., Madison, R. F. D. No. 3; L. A. Amos, Sandy Ridge, R. F. D. No. 2.

Beaver Island—F. M. Davidson, Dillard; Z. V. Martin, Madison, R. F. D. No. 3; R. N. Wall, Madison, R. F. D. No. 3; J. Wilson Mitchell, Dillard.

Sauratown—P. H. Linville, Walnut Cove, R. F. D. No. 2; S. C. Rierson, Walnut Cove.

MINISTERS NOT IN TOWNS.

Primitive Baptist—Joel G. Southern, Germanton, R. F. D. No. 1; Gabriel Boles, Walnut Cove, R. F. D. No. 1; Alex. Moran, Meadows, R. F. D. No. 1; Samuel Moran, Meadows, R. D. D. No. 1; H. D. Mickey, Pinnacle, R. F. D. No. 2; John H. Wright, Brim, R. F. D. No. 1; F. P. Stone, Francisco, R. F. D. No. 1; Wm. H. Collins, Francisco, R. F. D. No. 1; Darian Collins, Pinnacle, R. F. D. No. 2; Lewis Pyrtle, Westfield, R. F. D. No. 1; Paul Priddy, Danbury, R. F. D. No. 1; Lathe Knight, Walnut Cove, R. F. D. No. 1.

Missionary Baptists — Pinckney, Oliver, King, R. F. D. No. 1; J. A. Joyce, Sandy Ridge, R. F. D. No. 1; J. E. Simmons, Moore's Spring.

Methodists—A. M. Long, Pinnacle, R. F. D. No. 2; D. A. Binkley, Danbury; C. H. Clyde, Walnut Cove; C. A. Wall, Campbell, R. F. D. No. 1; C. R. Hutchison, Meadows, R. F. D. No. 1; S. H. Helsabeck, Rural Hall.

Presbyterians—R. W. George, Francisco; John D. Smith, Danbury, R. F. D. No. 1.

Methodist Protestant—A. L. Hunter, Pinnacle.

SCHOOLS AND ACADEMIES.

Dalton Institute—W. A. Flynt, Principal, Dalton.

Mountain View Institute—R. J. M. Hobbs, Principal, Mizpah.

Pinnacle Braded School, Pinnacle.

PHYSICIANS NOT IN TOWNS.

McCanless, W. V., Danbury.
McCanless, W. L., Danbury.
Slate, W. C., Danbury.
Neal, J. Walter, Meadows.
Diks, D. C., Malison, R. F. D. No. 3.
Ellington, J. H., Sandy Ridge.
Moore, W. B., Smith, R. F. D. No. 1.
Leake, J. J., Brim, R. F .D. No. 1.
Moir, S. A., Francisco.
Morefield, R. H. Westfield, R. F. D. No. 1.
Slate, J. S., Pinnacle.
Phillips, M. D., Dalton.
Tillotson, S. F., King, R. F. D. No. 1.
Slate, J. W., Mizpah.
Jones, A. G., Walnut Cove.
Fulp, Elias, Fulp.

LAWYERS.

Joyce, A. H., Danbury.
King, W. W., Danbury.
Petree, N. O., Danbury.
Humphreys, Danbury.
Hall, J. W., Danbury.
Phillips, J. Y., Dalton.

MERCHANTS NOT IN TOWNS.

Nelson, F. E., Danbury, R. F. D. No. 1.
Nelson, W. P., Danbury, R. F. D. No. 1.
Nelson, W. A., & Son, Danbury, R. F. D. No. 1.
Bennett, W. R., & Son, Danbury, R. F. D. No. 1.
Smith, Lee, Danbury, R. F. D. No. 1.
Hartman, Mrs. R. L., & Son, Danbury, R. F. D. No. 1.
Alley Bros., Danbury, R. F. D. No. 1.
Mabe & Son, Danbury, R. F. D. No. 1.
Sheppard, E. C., Danbury, R. F. D. No. 1.
Lawson, Jesse A., Danbury, R. F. D. No. 1.
Martin, N. A., Danbury.
Taylor, J. Spot., Danbury.
Fagg, A. J., Danbury.
Adkins, Henry, Red Shoals.
Martin, Mrs. B. J., Gideon.
Duncan, Young & Co., Dillard.
Mitchell, C. A., Dillard.
Duncan, L. R., Sandy Ridge, R. F. D. No. 1.
Duncan, John F., Sandy Ridge, R. F. D. No. 1.
Richardson, Thos., Sandy Ridge, R. F. D. No. 1.
Morefield, J. Wesley, Sandy Ridge, R. F. D. No. 1.
Amos & Amos, Sandy Ridge, R. F. D. No. 2.
Amos, L. A., Sandy Ridge, R. F. D. No. 2.
Shelton, J. E. Sandy Ridge.
Hall, Caleb, Sandy Ridge.
Smith, Mrs. James P., Campbell, R. F. D. No. 1.

Hill, John R., Campbell, R. F. D. No. 1.
Hill, Livingston, Campbell, R. F. D. No. 1.
Tilley, T. W., Smith, R. F. D. No. 1.
Hart, B. W., & Son, Smith, R. F. D. No. 1.
Smith, F. C., Smith.
Nunn, Virgil, Francisco, R. F. D. No. 1.
Collins, Millard, Francisco, R. F. D. No. 1.
Forest, Reid, Francisco, R. F. D. No. 2.
Beasley, Elijah, Francisco.
Frans, Joseph C., Brim, R. F. D. No. 1.
Simmons, G. L., Brim. R. F. D. No 1.
Wright, J. H., Brim, R. F. D. No. 1.
George, J. D., Westfield, R. F. D. No. 1.
Covington, Robert, & Son Westfield, R. F. D. No. 1.
Thore, Thos. J., Westfield, R. F. D.,
Mitchell, J. M., & Son, Pinnacle. R. F. D. No. 2.
Boyles, C. H., Pinnacle, R. F. D. No. 1.
Sams, S. W., Pinnacle, R. F. D. No. 2.
Fulk, S. F., Pinnacle, R. F. D. No. 1.
Stone, H. L., Pinnacle.
Edwards, W. J., Pinnacle.
Spainhower & Flinn, Pinnacle.
Dennis, W. C., Pinnacle.
Fowler, W. O., Pinnacle.
Coe, L. R., Dalton.
Hamm, C. T., Dalton.
Morefield, J. S., Gap.
Reid, W. H., Vade Mecum.
Moore, John T., Moore's Springs.
Neal, George W., Meadows.
Fowler, J. Walter, Walnut Cove, R. F. D. No. 1.
Ross, I. C. Ross, Walnut Cove, R. F. D. No. 1.
Boles, L. B., Germanton, R. F. D. No. 1.
Pulliam, B. F., & Son, Germanton, R. F. D. No. 1.
Johnson, W. J., Germanton, R. F. D. No. 1.
Fulp, H. A., Germanton, R. F. D. No. 1.
Dodson, W. H., Germanton, R F. D. No. 1.
Carroll, Mrs. S. L., Mizpah, R. F. D. No. 1.
Carroll, J. T., Mizpah, R. F. D. No. 1.
Tuttle, A. G., Mizpah, R. F. D. No. 1.
Meadows, W. G. Mizpah.
Tuttle, W. H., Mizpah.
Tuttle, J. Walter, King, R. F. D. No. 1.
Boyles Bros., King, R. F. D. No. 2.
Tuttle, R. B., King, R. F. D. No. 1.
Meadows Bros., King., R. F. D. No. 1.
Shore Mercantile Co., King.
Butner, W. E., King.
White, C. F., King.
Keiger, S. T., & Son, King.
Culler, Wm., Tobaccoville, R. F. D. No. 2.

FLOUR, CORN AND FEED MILLS.

Shepperd, C. H., Sandy Ridge, R. F. D. No. 1.
Taylor, John M., Red Shoals.
Shelton, J. E., Sandy Ridge.
Priddy & Thockmorton, Sandy Ridge, R. F. D. No. 1.
Shepperd, E. C., Danbury, R. F. D. No. 1.
Nelson, D. C., Danbury, R. F. D. No. 1.
Moore, F L., Smith, R. F. D. No. 1.
George, R. W., Francisco.
Collins, A. J., Francisco, R. F. D. No. 1.
Phillips, John Y., Dalton.
Slate, W. G., Mizpah.
Slate, John E., Mizpah.
Allen, G. M., Mizpah, R. F. D. N. 1.
Lunsford, C. H., King, R. F. D. No. 2.
Charles, G. H., Germanton.
Keiger, J. Walter, Germanton.
Dodd, A. D., Francisco.
Dodd, A. D., Danbury.
Chisman, W. M., Pine Hall.
Mitchell, C. A., Dillard.
Hylton, W. R., Campbell, R. F. D. No. 1.
Schaub, James, Tobaccoville, R. F. D. No. 2.

SAW MILLS.

Slate, W. G., Mizpah.
Slate, John E., & Son, Mizpah.
Lunsford, C. H., King, R. F. D. No. 2.
Grabs Manufacturing Co., King.
Mateer, Jasper, King, R. F. D. No. 1.
Caudle, E. O., King.
Phillips, John Y., Dalton.
Culler, E. W., Pinnacle.
Sullivan, W. A., Pinnacle.
Reid, W. H., Vade Mecum.
George, R. W., Francisco.
Shepperd, E. C., Danbury, R. F D. No. 1.
Nelson, D. C., Danbury, R. F. D. No. 1.
Moore, F. L., Smith, R. F. D. No. 1.
Hylton, W. R., Campbell, R. F. D. No. 1.
Mitchell, C. A., Dillard.
Mickey, C. A., Gap.
Priddy & Morefield, Danbury, R. F. D. No. 1.
Shelton, J. E., Sandy Ridge.
Shelton Bros., Sandy Ridge.
Johnson & Fulton, Walnut Cove.
Pegram, Mr., Walnut Cove, R. F. D. No. 1.
Dunlap, J. Frank, Gideon.
Mitchell, R. W., Gideon.
Miller, A. A., Walnut Cove, R. F. D. No. 1.

Neal, J. M., Meadows.
Matthews, J .H., Meadows, R. F. D. No. 1.
Hill, R. W., Meadows, R. F. D. No. 1.
Charles, G. H., Germanton.
Lewis, George, Germanton, R. F. D. No. 1.
Bodenhammer, Chap., Germanton. R. F. D. No. 2.

PUBLIC SCHOOL TEACHERS.

Joyce, Miss Nellie, Danbury.
Binkley, Miss Bertha, Danbury.
Ray, Miss Judea, Danbury.
Tuttle, Miss Lula, Meadows.
Keaton, Miss Annie, Danbury.
Martin, Miss Anna, Meadows.
Alley, Mrs. Mildred, Germanton.
Reid, Miss Anna, Germanton.
Grogan, Miss Susie, Germanton.
Heath, S. P., Mizpah.
Ross, F. S., Walnut Cove.
Ross, Miss Harriet, Walnut Cove.
Davis, Carlis E., Germanton.
Isley, E. B., Smith.
Kirkman, Oliver, Smith.
Duncan, J. A., Danbury.
Biggs, E. H., Danbury.
Pepper, Miss Blanche, Danbury.
Davis, B. C., Campbell.
Pike, Miss Ossie, Smith.
Bennett, O. M., Danbury.
Martin, Mrs. H. C., Sandy Ridge.
Smith, J. A., Ayersville.
Martin, Miss Lelia, Ayersville.
Leake, J. A., Sandy Ridge.
Hawkins, Miss Lilla, Sandy Ridge.
Duncan, Miss Lemma, Dillard.
Smith, Mrs. Covie, Campbell.
Moore, Mrs. Lettie B., Campbell.
Nelson, Mrs. J. S. Nelson, Campbell.
Fagg, James M., Red Shoals.
Dunlap, Miss Bercha, Gideon.
Leake, J. R., Campbell.
Young, Miss Cora, Dillard.
Wall, Miss Mae, Madison.
Pringle, Miss Mabel, Sandy Ridge.
Neal, Miss Beulah, Walnut Cove.
Salmons, Miss Ella, Fulp.
Ward, Miss Berta, Walnut Cove.
Byerly, E. C., Walnut Cove.
Adkins, Miss Lizzie, Walnut Cove.
Jones, Miss Annie Kate, Walnut Cove.
Moore, Miss Rachel, Walnut Cove.
Easter, Mrs. Mary E., Walnut Cove.
Isley, E. W., Walnut Cove.
Petree, Miss Mabel, Walnut Cove.
Grogan, Miss Ella, Walnut Cove.
Arnold, Mrs. Sallie E., Walnut Cove.
Phillips, J. E., King.
Phillips, T. J., King.
Johnson, Miss Ida, King.
Boyles, C. F., King.
Pulliam, Lennie, King.
Cofer, Miss Lizzie, King.
Wall, Miss Bettie, King.
Wall, Early, King.
Pulliam, O. L., King.
Tatum, Miss Beulah, King.
Hunt, Miss Geneva, Pinnacle.
Wall, Miss Myrtle C., Pisnacle.
Boyles, C. K., Pinnacle.
Simmons, Miss Kate, Pinnacle.
Edwards, Miss Lucinda, Pinnacle.
Smith, Miss Wilmeta, King.
Fleming, Miss Ada, Peter's Creek. Va., R. F. D. No. 1.
Doyle, Jesse C., Peter's Creek, Va., R. F. D. No. 1.
Freeman, Miss Ersell, Brim.
Willis, Miss Mary Sue, Brim.
Miller, Miss Carrie, Westfield.
Pepper, Miss Jessie, Francisco.
George, W. D., Francisco.
Smith, Miss Agnes, Francisco.
Smith, Miss Myrtle, Francisco.
Boyles, B. H., Cade Mecum.
Tilley, Miss Phoebe, Westfield.
Mitchell, R. H., Jr., Pilot Mountain.
Simmons, Miss Alice, Pilot Mountain.
Dearmin, Miss Daisy, Pinnacle.
Neal, Miss Pearl, Pinnacle.
Smith, Miss Maud, Francisco.
Burwell, Mrs. Edna, Westfield.
Boyles, Mrs. B. H., Vade Mecum.

GERMANTON.

Incorporated in 1883.

Population, 1909: Whites, 150; colored, 100; total, 250.

Value real estate, $25,000; value personal property, $25,000.

Tax Rate: 60c. on the poll and 15c. on property.

TOWN OFFICERS.

Mayor—L. H. Hill.
Postmaster—H. McGee.
Chief of Police—J. H. Hampton.
R. R. Agent—Mrs. J. C. Carson, Southern Railway.
Manager Telegraph—Mrs. J. C. Carson, Western Union.

MINISTERS AND CHURCHES.

Methodist—Rev. Mr. Gibson, Pastor.
Episcopal—John C. Mellichampe, Rector.

SCHOOLS AND ACADEMIES.

Germanton Academy—J. C. Carson, Principal.

DOCTORS.

Hill, L. H.
Bynum, Wade H.

DRUGGISTS.

Beck, R. T., & Co.

GENERAL MERCHANDISE.

Hampton & Charles.
McGee, H.
McKinzie, L. M., & Co.
Styers, E. J.
Beck, R. T., & Co.

HOTELS AND BOARDING HOUSES.

Vaugh, Mrs. A. G.
Beck, R. T.

LIVERY STABLES.

Hill, S .C.

MANUFACTURING PLANTS.

Charles, George H.
Banner, P. R.

PINNACLE.

Population, 1909: White, 350; colored, 20.

Postmaster—W. J. Edwards.

R. R. Agent—Miss Tiny Simpson, Southern Railway.

Manager Telegraph—Miss Tiny Simpson, Western Union.

MINISTERS AND CHURCHES.

Methodist Protestant—A. L. Hunter, Pastor.

Methodist Episcopal—Rev. Mr. Richardson, Pastor.

Baptist—Rev. Mr. Wilson, Pastor.

SCHOOLS AND ACADEMIES.

State High School—Prof. Reveral, Principal.

DOCTORS.

Slate, J. S.

DRUGGISTS.

Slate, J. S., Co.

GENERAL MERCHANDISE.

Stone, H. L.
Edwards, W. J.
Spainhower & Flynn.
Dennis, W. C.
Fowler, W. O.

HOTELS AND BOARDING HOUSES.

Spainhour House.

LIVERY STABLES.

Smoak, E. L.

MANUFACTURING PLANTS.

Culler & Culler (Saw Mill).
Culler, E. W. (Canning Factory).

WALNUT COVE.

Incorporated in 1889.

Population, 1909: Whites, 500; colored, 200; total, 700.

Value real estate, $82,480; value personal property, $71,533.

Tax Rate: $1.00 on the poll and 33 1-3c. on property.

TOWN OFFICERS.

Mayor—John A. Burton.

Postmaster—J. R. Voss.

Chief of Police—H. R. Burton.

R. R. Agent—R. G. Petree, Southern Railway; W. P. Wheeler, Norfolk & Western Railway.

Manager Telegraph—W. P. Wheeler, Western Union.

MINISTERS AND CHURCHES.

Baptist—J. A. Joyce, Pastor.

Methodist—J. H. Brendall.

Episcopal—A. R. Berkley.

SCHOOLS AND ACADEMIES.

Walnut Cove High School—E. C. Byerly, Principal.

BANKS AND BANKERS.

The Bank of Stokes County—M. T. Chilton, President; O. N. Petree, Cashier.

DOCTORS.

Tuttle, R. G.

GENERAL MERCHANDISE.

Fulton, Jacob.
James & Davis.
Woodruff, J. B.
Burton & Creson.
Nelson, W. L.
Boyles, D .S.
Wheeler, E. M.
Fulp, J. H.
Walnut Cove Mercantile Co., (Inc.)
Hairston, Garfield.
Dodson & Co.
Joyce & Bowles.
Mitchell, A. S.
Stokes Grocery Co.

HOTELS AND BOARDING HOUSES.

Central Hotel.
Dodson Hotel.

LIVERY STABLES.

Boles, W. F.
Allen, Joel W.
Whitten & Davis.

MANUFACTURING PLANTS.

Johnson & Fulton Lumber Co. (Inc.)
Hedgecock Brick Co.
Lackey, John R. (Roller Mills).

SURRY COUNTY.

COUNTY SEAT, DOBSON.

Formed in 1770. Named in honor of Surry County in England.

Area, 600 square miles.

Population, 25,515.

Value of real estate, $2,954,089; value of personal property, $2,051,337.

Property listed in 1909 by whites, $2,917,921; by negroes, $36,168.

Tax Rate: County purposes, 23 2-3c. on the $100.

Public Roads: Worked by free labor.

RAILROAD, TELEGRAPH AND EXPRESS COMPANIES.

Mt. Airy Telephone Co., assessed value	$ 6,000.00
Southern Railway Co., 33.13 miles, assessed value	965,174.30
Atlantic & Yadkin Railway, 17.40 miles, assessed value	173,962.57
Southern Express Company, assessed value	4,697.77
Southern Bell Telephone & Telegraph Co., assessed value	1,760.00
Woodlawn Telephone Co., assessed value	100.00
Mt. Airy & Eastern Railway, 5.00 miles, assessed value	7,500.00
Western Union Telegraph Co., assessed value	2,512.60

Superior Court Terms: 7th February; 25th April (two weeks); 29th August, (two weeks; 21st November, (two weeks).

COUNTY OFFICERS.

Clerk of the Court—W. W. Hampton, Dobson.

Sheriff—C. H. Haynes, Mount Airy.

Register of Deeds—Vestal Taylor, Dobson.

Treasurer—J. W. Redman, Pilot Mountain.

Coroner — W. T. Marion, White Plains, R. F. D. No. 1.

Surveyor—J. T. Riggan, Dobson, R. F. D. No. 2.

Co. Supt. of Health—John R. Woltz, Dobson.

Co. Supt. of Schools—John H. Allen, Elkin.

Supt. Co. Home—J. W. Norman, Dobson.

Co. Board of Education—G. C. Welch, Mount Airy; J. S. Atkinson, Elkin; B. J. Snow, State Road, R. F. D. No. 2.

County Commissioners — W. H. Wolf, (chrm.), Roaring Gap, R. F. D. No. 1; J. A. Tesh, Mount Airy; N. D. S. Hill, Brim, R. F. D. No. 1.

County Board of Elections—T. W. Folger (chrm.), Dobson; J. W. Lovill, Mount Airy; J. F. Hendren, Elkin.

JUSTICES OF THE PEACE.

Mount Airy Township—T. B. McCargo, Mt. Airy; A. W. Dean, Mt. Airy; R. M. Wray, Mt. Airy; E. C. Shelton, Mt. Airy, R. F. D. No. 2; John A. Cox, White Plains; E. F. McKinney, Mt. Airy, R. F. D. No. 4; P. S. Rathrock, Mt. Airy; G. W. Hiatt, Mt. Airy, R. F. D. No. 2; S. W. Hutchens, Mt. Airy, R. F. D. No. 3; R. A. Jervis, Mt. Airy, H. W. Lineback, Mt. Airy; B. E. Haymore, Mt. Airy, R. F. D. No. 1; N. P. Short, Mt. Airy; G. M. Sparker, Mt. Airy, R. F. D. No. 6; R. W. Redman, Mt. Airy, R. F. D. No. 1.

Pilot—James Bennett, Pilot Mountain; A. S. Key, Pilot Mountain; D. J. Denny, Pinnacle.

Rockford—J. F. Burrus, Rockford; R. A. Doss, Rockford, R. F. D. No. 1; E. C. Davenport, Rockford, R. F. D. No. 1; W. R. Norman, Rockford, R. F. D. No. 1; L. M. Coe, Rockford, R. F. D. No. 1; B. D. McKaughan, Rockford, R. F. D. No. 1.

Shoals—S. W. Scott, Shoals; R. L. Wolf, Pinnacle, R. F. D. No. 2; R. S. Scott, Pinnacle, R. F. D. No. 2; L. L. Marion, Shoals.

Stuarts Creek—T. M. Scott, Round Peak, R. F. D. No. 1; J. F. Miller, Mt. Airy, R. F. D. No. 1; C. E. Fleming, Mt. Airy, R. F. D. No. 3; N. L. Falk, Mt. Airy, R. F. D. No. 3; T. D. Golding, Round Peak, R. F. D. No. 1.

Siloam—Fred Reid, Siloam, R .F. D. No. 1; Dabney Crissman, Siloam, R. F. D. No. 1.

Westfield—A. F. Snody, Mt. Airy, R. F. D. No. 2; W. B. Blair, Mt. Airy, R. F. D. No. 2; S. L. Arrington, Mt. Airy, R. F. D. No. 2; A. J. Anderson, Brim, R. F. D. No. 1; E F. Jessup, Brim, R. F. D. No. 2.

Marsh—J. C. Bass, Rusk; N. B. Jones, Rusk; R. J. Stanley, Crutchfield, R. F. D. No. 1; C. J. Draughn, Rusk; J. M. Key, Rusk, R. F. D. No. 1; H. E. Beamer, Rusk, R. F. D. No. 1.

Long Hill—F. A. Ashburn, Mt. Airy, R. F. D. No. 1; W. A. Sparger, Mt. Airy, R. F. D. No. 1; J. N. Needham, Mt. Airy, R. F. D. No. 1; J. H. Samuel, Mt. Airy, R. F. D. No. 1.

Franklin—Jas. Hodges, Low Gap; M. F. Beamer, Low Gap; James M. Bartley, Low Gap; T. A. Spillman, Dobson, R. F. D. No. 1.

Elkin—R. J. Lewellyn, Elkin; I. A. Eldridge, State Road, R. F. D. No. 1; J. A. Park, Elkin.

Bryan—Robt. Wilmoth, State Road; B. J. Snow, State Road; J. R. McCann, Roaring Gap; D. S. Hughes, Roaring Gap; J. D. Bryant, Rusk; J. B. Crawford, Roaring Gap; Newton McCann, Zephyr.

Obson—R .S. Folger, Dobson; A. H. Freeman, Dobson; J. F. Nance, Dobson; G. W. Wright, Dobson; Moses Hodges, Dobson; W. C. Perkins, Mt. Airy, R. F. D. No. 4; G. M. Jervis, Round Peak, R. F. D. No. 1; J. H. Poindexter, Cody; J. A. Blue, White Plains, R. F. D. No. 1.

Eldora—S. M. Patterson, Siloam, R. F. D. No. 1; G. H. Marsh, Ararat; J. P. Daucey, Ararat; G. T. Jones, Ararat; H. C. Holyfield, Mt. Airy, R. F. D. No. 4.

MINISTERS NOT IN TOWNS.

Beamer, W. H., Mt. Airy, R. F. D. No. 3.

Stone, C. H., Round Peak, R. F. D. No. 1.

Marion, T. G., Crutchfield.

Draughn, J. D., Mt. Airy, R. F. D. No. 4.

Denny, C. B., Pinnacle.

Elk, J. F.

Kennedy, J. W.

McGhee, W. P.

SCHOOLS AND ACADEMIES NOT IN TOWNS.

Siloam Academy—Chas. L. Hauser, Principal, Siloam.

Westfield Graded School—J. S. Folger, Superintendent, Crutchfield.

PHYSICIANS NOT IN TOWNS.

Smith, J. Thomas, Westfield.

Flippin, S. M., Westfield.

Flippin, R. D., Westfield.

Flippin, S. T., Siloam.

MERCHANTS NOT IN TOWNS.

Woodruff, W. M., & Son, Low Gap.

Kapp, J. C., & Co., Kapps Mill

Greenwood, J. R., Round Peak.

McDowell, W. M., Rockford, R. F.

D. No. 1.
McCann, J. M., Dobson, R. F. D No. 1.

COTTON GINS.

Mt. Airy Cotton Mill Co., Mt. Airy.
Laurel Bluff Cotton Mill, J. L. Brown, Prop., Mt. Airy, R. F. D. No. 3.

FLOUR, CORN AND FEED MILLS.

Kapp, J. C., & Co., Kapps Mill.
Greenwood, J. R., Round Peak.
Bunker, C. W., Round Peak.

PUBLIC SCHOOL TEACHERS.

Snyder, J. W., Pinnacle.
Joyce, Miss Lizzie, State Road.
Joyce, Miss Alice, State Road.
Snow, Mrs. Mamie, State Road.
McBride, J. M., Roaring Gap.
Armfield, Miss Jeanette, Mt. Airy.
Redman, Miss Carrie, Pilot Mountain.
Redman, Miss Mary J., Pilot Mountain.
Hughes, Miss, Augusta, Mt. Airy.
Holyfield, Miss Hattie, Rockford.
Chilton, J. W., Ararat.
Steele, Miss Tina, State Road.
Wolfe, W. C., Roaring Gap.
Marin, DeWitte T., Ladonia.
Wall, Miss Clara, Siloam.
Wall, Miss Beatrice, Siloam.
Watson, Miss Nannie, Mt. Airy.
Butner, L. H., Pinnacle.
Nance, A. L., Dobson.
Nance, J. F., Dobson.
Gentry, J. W., State Road.
Gentry, T. A., State Road.
Neal, Miss Ruth, Round Peak.
Creed, Jesse J., Mt. Airy.
Folger, J. M., Mt. Airy.
Blair, W. B., Mt. Airy.
Nance, Miss Beatrice, Dobson.
Norman, Miss Percy, Dobson.
Norman, Miss Rosa, Dobson.
Kidd, J. B., Dobson.
Cox, Miss Maggie, Rockford.
Jackson, Miss Iva, Pilot Mountain.
Woodruff, Miss Lelia, Low Gap.
Galyean, J. A., Low Gap.
Brintle, L. A., White Plains.
Barker, Miss Emma, Mt. Airy.
Park, L. C., Elkin.
Hunter, Miss Maggie, Pilot Mountain.
Haymore, Miss Nellie, Mt. Airy.
Himes, Miss Mary J., Mt. Airy.
Cox, Thomas, Dobson.
Fulk, Miss Mesie, Pilot Mountain.
Riggs, Miss Lena, Dobson.
Draughon, Miss Callie, Rusk.
Draughon, U. S., White Plains.
Norman, Miss Lillie, Roaring Gap.
Kirk, J. T., Rockford.
Foy, Miss Grace, Mt. Airy.
Wall, W. M., Mt. Airy.
Wall, Miss Ida, Mt. Airy.
Thompson, Miss Fannie, Devotion.
Taylor, H. E., Mt. Airy.
Jones, Miss Nora, Dobson.
Norman, Miss Titia M., Rockford.
Armfield, Miss Ora, Low Gap.
Folger, J. S., Westfield.
Smith, Miss Carrie, Zephyr.
Davenport, Miss Lucy, Rockford.
Davenport, Miss Lula, Rockford.
Folger, Miss Beulah, Rockford.
Day, Jerry, Rockford.
Guyer, Robert, State Road.
Stanley, Miss Ila, Rusk.
Butner, Miss Lela, Rockford.
Swanson, Miss Kate, Pilot Mountain.
Forkner, Miss Pearl, Ararat.
Frost, Isaac M., Low Gap.
Marion, Miss Carrie, Pinnacle.
Saunders, Fletcher, Mt. Airy.
Folger, Miss Myrtle, Dobson.
Cooper, Miss Viola, Dobson.
Wagoner, E. L., Dobson.
Teague, J. L., Elkin.
Ring, Miss Maude, Elkin.
Bell, Miss Nora, Elkin.
Allen, Miss Bettie, Elkin.
George, Miss Lillian, Elkin.
Pardue, H. F., Pilot Mountain.
Atkins, Miss Nora, Pilot Mountain.
Bowles, Miss Pansy, Elkin.

MT. AIRY.

Incorporated in 1885.

Population, 1909, 6,500; No. of white polls, 572; No. colored polls, 86.

Value real estate, $777,163; value personal property, $606,959.

Tax Rate: 85c. on the $100.

Bonded debt, $120,000.

TOWN OFFICERS.

Mayor—John H. Folger.
Chief of Police—E. M. Taylor.
City Clerk—F. M. Poore.
Treasurer—F. M. Poore.
Tax Collector—J. C. Connell.
Standard-Keeper—J. F. Nance.
City Attorney—W. F. Carter.
City Supt. of Health—W. S. Taylor.
Postmaster—R. T. Joyce.
R. R. Agent— C. A. Shelton, Southern Railway.
Express Agent—John T. Moore.
Telegraph Manager— Mrs. Connie Hollingsworth, Western Union.
Telephone Manager—T. V. Crouse. Mt. Airy, Telephone Co.

MINISTERS AND CHURCHES.

Baptist—Edwin T. Carter, Pastor.
Methodist—J. D. Gibson, Pastor.
Presbyterian—John A. Gilmer, Pastor.

SCHOOLS AND ACADEMIES.

Mt. Airy Graded School—Prof. J. F. Spears, Principal.

HOTELS AND BOARDING HOUSES.

Blue Ridge Inn.
Central Hotel.
Pace House.
Brown House.
Haynes House.

ARCHITECTS.

Penn, T. G.

Belton, J. I.
Roberts, T. D.

BANKS AND BANKERS.

First National Bank—Geo. D. Fawcett, President; T. G. Fawcett, Cashier.

Surry County Loan & Trust Co.—W. F. Carter, President; T. G. Fawcett, Cashier.

Bank of Mt. Airy—J. H. Prather, President; W. J. Byerly, Cashier.

BRICK MANUFACTURERS.

Merritt, W. E.
Allred, J. F.
Mt. Airy Brick Co.

BOOT AND SHOE DEALERS.

Burke, W. W.
Loville, J. F.
Haymore, W. B.
Barker, J. E.
Jackson, W. E., & Co.
Harrison, J. L.
Wilch, G. C.
Bowman, A. G.

BOOK STORES.

Jenkins, J. D.
Moore, Wm. C.

BUTCHERS AND DEALERS IN CATTLE.

Councell, J. C.
Fuller, J. F.
Furgerson, Willis.
Edwards & Co.

CARRIAGE DEALERS AND M'F'R'S.

Mt. Airy Buggy Co.
Marshall, S. E., & Co.

COMMISSION MERCHANTS.

Loville, G. C., & Co.
Jackson, J. A., & Co.

COTTON AND HOSIERY MILLS.

Mt. Airy Cotton Mill Co.

CONFECTIONERY DEALERS.

Earp, J. W.

CONTRACTORS AND BUILDERS.

Belton, J. I.
Roberts, T. R.
Penn, T. G.

COAL AND WOOD DEALERS.

Minnie, J. D.
Jackson, J. A.

CHAMBER OF COMMERCE.

Mt. Airy Chamber of Commerce—Geo. D. Fawcett, President; W. G. Sydnor, Secretary.

CLOTHIERS AND MEN'S FURNISHERS.

Lundy, C. E.
Prather, J. W., Clothing Co.
Barker, J. E.
Smith, J. D.

DENTISTS.

Reece, R. W.
Folger, R. R.
Banner, J. E.

TOBACCO DEALERS.

Smith, Z. T.
Haynes, W. T.
American Tobacco Co.
Reynolds, R. J., Tobacco Co.
Sparger, B. F.
Patterson, J. R.

DRUGGISTS.

Henis Drug Co.
Gwyn, J. H.
Ashcraft Drug Co.

DOCTORS.

Taylor, W. S.
Allred, E. W.
Ashley, T. B.
Lawrence, C. S.
Hollingsworth, J. M.
Hollingsworth, E. M.
Hollingsworth, J. B.
Hollingsworth, R. E.
Mebane, C. H.
Flippin, J. M.

DRY GOODS AND NOTIONS.

Burke, W. W.
Harrison, J. L.
Haymore, W. B.

POWER AND LIGHT COMPANIES.

Mt. Airy Power & Light Co.

FERTILIZER DEALERS & M'F'RS.

McCollum, J. D., Fertilizer Co.
Martin, John A.

FISH AND OYSTER DEALERS.

Fuller, J. F.
Doss, A. L.
Stuart, Clayton.
Furgerson, Willis.

FOUNDRIES AND IRON WORKS.

Mt. Airy Iron Works.
Banner, J. W., & Co.

FURNITURE DEALERS.

Merritt, W. E., Co.
Foy, E. C.
Smith, F. L., Hardware Co.

GROCERS.

Poore, F. M.
Poore, R. C.
West-Hill Co. (Wholesale).

HARDWARE DEALERS.

Smith, F. L., Hardware Co.
Merritt, W. E., Co.
Foy Hardware Co.

INSURANCE AGENTS.

Sydnor, W. G. (Life and Fire).
Sparger, G. W., & Co.
Hines, J. F. (Fire).

JEWELERS.

Leonard, R. H.
Nations, Jos.
Steel, W. L.

LAUNDRIES.

Mount Airy Laundry.
Carter, W. F.
Folger, J. H.
Lawrence, S. S.
Holcomb, Virgil E.

LUMBER M'F'RS. AND DEALERS.

LAWYERS.

Haymore, R. L.
Tesh, J. A.
Banner Manufacturing Co.

MARBLE WORKS.

Mt. Airy Marble Works.

MACHINERY DEALERS.

Martin, John A.

McCallum, J. D.
Smith, F. L., Hardware Co.

MANUFACTURING PLANTS.

Fulton-Smith Tobacco Co.
Mt. Airy Furniture Co.
National Furniture Co.
Banner Manufacturing Co. (Cribs and Lumber).

PAINT AND OIL DEALERS.

Smith, F. L., Hardware Co.
Merritt, W. E., Co.

PAINTERS.

Campbell, W. A.
Davis, Jo.
Edwards, J. F.

PRODUCE DEALERS.

Nicholson Bros.
Hennis Bros.
Muse, P. D.
Piedmont Produce Co.

PLUMBERS.

Hodges, C. W.
Davis, C. W.
Cook, Cass.

PIANO AND ORGAN DEALERS.

Nations, Jos.

PRINTING OFFICES.

Blue Ridge Printing Co.
Standard Printing Co.

NEWSPAPERS AND EDITORS.

Mt. Airy News—J. E. Johnson, Editor.

Mt. Airy Leader—Thos. B. Gardner, Editor.

REAL ESTATE AGENTS.

Gallaway, G. G.
Sydnor, W. G.

SHINGLE DEALERS.

McCargo, T. B.
Hollingsworth, J. C.

UNDERTAKERS AND EMBALMERS.

Hannah, E. A.
Earp, J. W.

WALL PAPER DEALERS.

Campbell, W. A.
Davis, Jo.
Edwards, J. F.

ELKIN.

Incorporated in 1888.

Population, 1909: Whites, 1,150; colored, 50; total, 1,200.

Value real estate, $500,000; value personal property, $300,000.

Tax Rate: 70 cents on the $100.

TOWN OFFICERS.

Mayor—J. W. Ring.

Postmaster—C. N. Bodenhamer.

Chief of Police—J. B. Bivans.

R. R. Agent—B. L. Johnson, Southern Railway.

Manager Telegraph—B. L. Johnson, Western Union.

MINISTERS AND CHURCHES.

Baptist—C. H. Utley, Pastor.

Methodist—R. W. Taylor, R. C. Tuttle, Pastors.

Presbyterian—J. M. Gibbs, Pastor.

Episcopal—M. Mellicane, Rector.

SCHOOLS AND ACADEMIES.

Elkin Graded and High School—J. H. Allen, Superintendent.

BANKS AND BANKERS.

Elkin National Bank—A. Chatham, President; A. Chatham, Jr., Cashier.

Farmers & Merchants—W. S. Reich, President; W. S. Gough, Cashier.

DOCTORS.

Ring, J. W.
Reece, J. M.
Wilborn, W. M.

DENTISTS.

Click, E. G.

DRUGGISTS.

Elkin Drug Co.

BUILDING & LOAN ASSOCIATIONS.

Elkin-Jonesville Building & Loan Association.

GENERAL MERCHANDISE.

Atkinson Co.
Bray, Miss Kissie.
Cockerham, D. J., & Sons.
Cockerham, S. W., & Son.
Cook, J. F., Furniture Co.
Crater & Sales.
Dixie Hardware Co.
Elkin Clothing Co.
Elkin Grocery Co.
Elkin Hardware Co.
Gentry, C. C., & Co.
Greenwood Mercantile Co.
Holcomb Bros. Co.
Jolly, J. R.
Reich-Walsh Furniture Co.
Snow Clothing Co.
Thorp Hardware Co.
Whitaker, W. W.
Kirkman & Co.
Somers & Co. (5 & 10 cents Store).
Fairmont Grocery Co.

HOTELS AND BOARDING HOUSES.

Elkin Inn.
Castevens, F.
The Belford.

LIVERY STABLES.

Elkin Livery Co.

MANUFACTURING PLANTS.

Chatham Manufacturing Co.
Bailey, George, Chair Factory.
Elkin Furniture Co.
Elkin Roller Mills.
Elkin Shoe Co.
Elkin Veneer Co.
Elkin Iron Works.
Elkin Machinery Co.
Elkin Buggy Co.
Reich, W. S., Furniture Manufacturing Co.
Thorp Manufacturing Co.
Dixie Manufacturing Co.
Minick, W. B., & Bro.
Elkin Canning Co.
Chatham Manufacturing Co.
Elkin Cotton Mill.
Elkin Bottling Co.
Elkin Brick & Light Co.
Smoot, C. C., & Sons (Tanbark).

NEWSPAPERS AND EDITORS.
Elkin Times—T. M. George, Editor.
INSURANCE COMPANIES.
Elkin Realty & Insurance Co. (General Insurance and Real Estate).
LAWYERS.
Barker, H. H.
Hendren, J. F.

DOBSON.

Incorporated in 1889.
Population, 1909: White, 366; colored, 50; total, 416.
Value real estate, $25,000; value personal property, $20,000.
Tax Rate: 50c. for schools.
TOWN OFFICERS.
Mayor—John R. Woltz.
Postmaster—Mrs. L. V. Harkrader.
Chief of Police—W. L. Engle.
MINISTERS AND CHURCHES.
Methodist—T. J. Houck, Pastor.
Baptist—C. H. Utley, Pastor.
Friends—Miss Lorena Reynolds.
SCHOOLS AND ACADEMIES.
Dobson High School—E. Leff Wagner, Principal; assistants, Miss Viola Cooper and Miss Clara Bell.
BANKS AND BANKERS.
Surry County Loan & Trust Co.—W. F. Carter, President; R. C. Lewellyn, Treasurer.
DOCTORS.
Stone W. M.
Currie, E. W.
Woltz, Jno. R.
DRUGGISTS.
Stone, W. M.
GENERAL MERCHANDISE.
Folger & Co.
Comer, H. F.
Reid, N. J.
Norman, J. H. C.
Comer, W. T.
Davis, T. W.
Engle, W. L.
HOTELS AND BOARDING HOUSES.
Dobson Inn.
Norman House.
Reid, N. J.
Lakey, Mrs. Sallie.
Woltz, P. B.
Crowder, D. N.
LIVERY STABLES.
Cooper & Steel.
MANUFACTURING PLANTS.
Venable, S. F. (Saw Mill).
Merchant Mill (Lumber, etc.).
LAWYERS.
Reece, W. L.
Freeman, R. C.
Folger, T. W.
Carter, Guy.
Jackson, W. M.
Folger, R. S.
NEWSPAPERS AND EDITORS.
Saturday News—R. F. Reynolds, Editor.

PILOT MOUNTAIN.

Incorporated in 1891.
Population, 1909: White, 750; colored, 75; total, 825.
Value real estate, $120,000; value personal property, $80,000.
Tax Rate: 63 1-3c. on the $100.
TOWN OFFICERS.
Mayor—W. R. Badgett.
Postmaster—H. W. Gordon.
Chief of Police—J. A. Fry.
R. R. Agent—Miss Irene Simpson, Southern Railway.
Manager Telegraph—Miss Irene Simpson, Western Union.
MINISTERS AND CHURCHES.
Methodist—J. F. Elk, Pastor.
Primitive Baptist—Elder G. O. Key.
Baptist—J. T. Smith, Pastor.
SCHOOLS AND ACADEMIES.
Public Schools of Pilot Mountain—Prof. H. F. Perdue, Principal.
BANKS AND BANKERS.
Pilot Bank & Trust Co.—G. O. Key, President; W. J. Swanson, Cashier.
DOCTORS.
Flippin, R. E. L.
Smith, J. B.
DRUGGISTS.
Smith-Pittman Drug Co.
GENERAL MERCHANDISE.
Lewis & Simmons.
Swanson, O. N.
Hines, J. P.
Fulk, D. C.
Redman, J. M.
Napier, J. M.
Redmond, J. W.
Harrell & Patterson.
Redmond, R. H.
LAWYERS.
Badgett, W. R.
Snow, O. E.
HOTELS AND BOARDING HOUSES.
Marion Hotel.
Harrell House.
LIVERY STABLES.
McDaniel, C. H.
Hill, M. L.
MANUFACTURING PLANTS.
Nicholdson, K. (Furniture).
Pilot Overall Co.
Clifton, J. H. F. (Grain Cradles).
Hiatt, Job (Saw Mill).
Pilot Mountain Cotton Mill Co.
Harrell & Patterson (Harness).
INSURANCE AGENTS.
Badgett, W. R.
Swanson, W. G.
NEWSPAPERS AND EDITORS.
The News—F. A. & J. G. Slate, Editors.

ROCKFORD.

Population, 1909: White, 210; colored, 4; total, 214.
Value real estate, $30,000; value personal property, $20,000.

Tax Rate: 96c. on the $100; 90c. poll.

R. R. Agent—C. A. Houck, Southern Railway.

Manager Telegraph—C. A. Houck, Western Union.

MINISTERS AND CHURCHES.

Methodist—J. T. Houck, Pastor.

Baptist—W. H. Beamer, Pastor.

SCHOOLS AND ACADEMIES.

Rockford State High School—Jerry Day, Principal; J. T. Kirk, Miss Lydia Secrest, Miss Mollie Burns, Assistants.

DOCTORS.

Holcomb, D. T.

GENERAL MERCHANDISE.

Reece, E. S.
Dobson, W. P., & Co.
Curfees, C. F.
Dunn, J. M.
Davenport, W. G.
Bland, Alma (Millinery).
Colson, O. T.

HOTELS AND BOARDING HOUSES.

Reece, E. S.
Trulove, Mrs. R. E.
Nixon, Mrs. W. P.

LIVERY STABLES.

Nixon, W. A.

MANUFACTURING PLANTS.

Doss Tobacco Co. (Tobacco), R. F. D. No. 1.
Dobson, Joe (Tobacco).
Holyfield, T. H. (Tobacco).
Holyfield, H. (Tobacco).
Curfees, C. F. (Roller Mills).

LAWYERS.

Dobson, J. H.

SWAIN COUNTY.

COUNTY SEAT, BRYSON CITY.

Formed in 1871. Named in honor of David L. Swain.

Area, 365 square miles.

Population, 12,600. White males, 5,500; white females. 5,400; negro males, 100; negro females, 100; foreign born, 10; Indians, 1,500.

Value of real estate, $1,611,656; value personal property, $960,236.

Property listed in 1909 by whites, $2,489,192; by negroes, $4,293; Indians, $78,407.

No. of Schools: For whites, 42; for negroes, 2.

Tax Rate: County purposes, 23 2-3c. on the $100; special, 18c.

County bonded debt, $55,000.

Public Roads: No. miles, 300.

RAILROAD, TELEGRAPH AND EXPRESS COMPANIES.

Bryson City Telephone Co., assessed value	$ 3,111.00
Southern Railway Co., 38.77 miles, assessed value	1,129,483.98
Southern Express Co., assessed value	3,604.44
Franklin Telephone & Electric Co., assessed value	142.00
Western Union Telegraph Co., assessed value	2,882.10
Carolina & Tennessee Railroad, 13.90 miles, assessed value	41,700.00

Superior Court Terms: March 7th; July 25th; October 24th.

COUNTY OFFICERS.

Clerk of the Court—O. P. Williams, Bryson City.

Sheriff—R. J. Roane, Bryson City.

Register of Deeds—W. L. Francis, Bryson City.

Treasurer—J. S. Stunsberry, Almond.

Surveyor—S. B. Smiley, Almond.

Co. Supt. of Schools—J. M. Smiley, Needmore.

Supt. of County Home—S. Frissell, Bryson City.

Co. Board of Education—D. A. Randolph, Bryson City; A. H. Hayes, Whittier; S. B. Gibson, Swain.

County Commissioners—W. T. Conley, Bryson City; T. H. Parrish, Whittier; W. C. Welch, Bushnell.

County Board of Elections—W. A. Gibson, Bryson City; J. H. Wilson, Seph; J. L. Floyd, Seph.

JUSTICES OF THE PEACE.

Charleston Township—A. H. Hayes, Whittier; M. T. Battle, Bryson City; R. H. Clark, Bryson City; W. J. McClanahan, Bryson City.

Nantahala—John T. Cunningham, Almond; L. B. Woodard, Wesser; R. M. Lee, Hewitts; D. A. DeHart, Needmore.

Oconalufty—C. Y. Dunlop, Birdtown; J. S. Floyd, Seph; C. W. Parker, Cherokee; J. J. Enloe, Seph.

Forneys—J. E. Welch, Bushnell; G. I. Calhoun, Needlin; W. I. Calhoun, Wayside; J. B. Stiles, Wayside; T. N. Bradshaw, Proctor; W. P. Thommasson, Gee.

MINISTERS NOT IN TOWNS.

Baptist—T. N. Freeman, Swain; H. A. Cunningham, Swain; J. S. Smiley,

Swain; J. S. Standberry, Almond; J. S. Woodard, Needmore; M. Roggers, Bushnell, T. D. Watson, Oconalufty.

PHYSICIANS NOT IN TOWNS.

Holt, R. T., Cherokee.
DeHart, James, Almond.
Orr, R. J., Judson.

MERCHANTS NOT IN TOWNS.

Floyd, J. L., Seph.
Childers, A. P., Wayhiyah.
Hall Bros., Swaney.
Reagan, J. C., Smokemont.
Tathern, J. A., Birdtown.
Cunningham, R. T., Needmore.
McHan, A. L., Needmore.
Woodard & McCoy, Wesser.
Calhoun, A. V., Wayside.

FLOUR, CORN AND FEED MILLS.

Everett, J. H., Bryson City.
Floyd, J. L., Seph.
DeHart, D., Bryson City.
Parrish, T. H., Whittier.

SAW MILLS.

Harris-Woodbery Lumber Co., Noland.
Whiting Manufacturing Co., Judson.
Montoala Lumber Co., Fortune.

PUBLIC SCHOOL TEACHERS.

Harris, Eugene, Bryson City.
Lyda, Miss Minnie, Bryson City.
Hanley, Miss L. Kate, Bryson City.
Miller, Mrs. Geo. P., Bryson City.
Schank, Miss Nell, Bryson City.
Smiley, J. S., Bryson City.
Mason, Sam. L., Bryson City.
DeHart, Miss Martha, Needmore.
Hall, E. O., Bryson City.
Russell, Leon T., Bryson City.
Breedlove, J. N., Bryson City.
Randolph, Herbert, Bryson City.
Rogers, Miss Bonnie, Bryson City.
McHan, Miss Jessie, Foering.
Godwin, Miss Ada, Whittier.
Hayes, Miss Edna, Whittier.
Davis, Miss Julette, Whittier.
King, Miss Nell E., Whittier.
Smiley, E. C., Bryson City.
Rogers, Miss Edith, Bryson City.
Marr, J. A., Almond.
Caffey, Miss Alice, Almond.
DeHart, Miss Minnie, Bryson City.
Silton, Miss Hester, Bryson City.
Slagle, J. M., Needmore.
Cunningham, Miss Dessie, Needmore.
Randolph, C. A., Almond.
Dean, T. G., Etna.
Cunningham, R. L., Needmore.
Cook, Miss Mary, Almond.
White, Miss Ollie, Almond.
Burnett, N. J., Needmore.
Burnett, Miss Bessie, Needmore.
Smiley, A. L., Bryson City.
Parrish, Miss Amanda, Needmore.
Encoe, H. H., Judson.
West, Miss Vannie, West Mills.
Davis, Miss Pearl, Needmore.
Call, Mrs. Nette, Forney.
McHan, Miss Estella, Bryson City.
Hyde, Miss Ellen, Bryson City.
Moss, J. S., Judson.
Randolph, Lester, Bryson City.
Duvall, A. F., Stiles.
Welch, Miss Elvira, Proctor.
Harwood, Miss Ola, Robinsville.
Oliver, J. R., Forney.
Clark, A. N., Dorsey.
Wiggins, Miss Gertrude, Montana.
Freeman, J. E., Almond.
Gass, Miss Kate, Stonery.
Ogee, L. L., Oconalufty.
Stiles, Miss Ira, Whittier.
Dunlap, Miss Alice, Birdtown.
Blankenship, Mrs. A. T. (Ind.), Swayney.

BRYSON CITY.

Incorporated in 1887.

Population, 1909: White, 850; colored, 50; total, 900.

Value real estate, $165,000; value personal property, $158,000.

Tax Rate, 60c. on $100; $1.20 on poll.

TOWN OFFICERS.

Mayor—T. G. Pickelsimer.
Postmaster—J. F. Teague.
Chief of Police—T. B. Wilson.
R. R. Agent—F. C. Womble.
Manager Telegraph—W. E. Angel.

MINISTERS AND CHURCHES.

Baptist—T. F. Deitz, H. H. Hyde, Pastors.
Methodist—A. S. Raper, Pastor.

SCHOOLS AND ACADEMIES.

Bryson City Graded School—Eugene Harris, Principal.
Whittier Graded School—Miss Ada Godwin, Principal.

BANKS AND BANKERS.

Bryson City Bank—D. K. Collins, President; J. Robt. Long, Cashier.

DOCTORS.

Bryson, D. R.
Davis, R. L.
Bennett, A. M.

DRUGGISTS.

Bryson City Drug Co.
R. L. Davis.

GENERAL MERCHANDISE.

Collins, D. K.
Ditmore, J. H.
Hughes, T. J.
DeHart, W. M.
DeHart, D.
DeHart, J. R.
Reagan, W. M., & Co.
Conley, M. E., & Co.
Randolph, D. A.
Franklin Manufacturing Co.
Dorsey, J. H.
Dorsey, C. E.
Elmore, A. H.
Marr, J. E.
Fuller, B. F.

HOTELS AND BOARDING HOUSES.

Entella.
Cooper House.

West Dale.
Davis, Mrs. J. E.

LIVERY STABLES.

Wheeler, W. W.
Miller, John.

MANUFACTURING PLANTS.

Bryson City Pump Works.
Franklin Manufacturing Co.
Harris Clay Co.

TRANSYLVANIA COUNTY.

COUNTY SEAT, BREVARD.

Formed in 1861. Cut from Henderson and Jackson Counties.

Area, 330 square miles.

Population, 1900, 6,048. White males, 3,306; white females, 2,099; negro males, 305; negro females, 310; foreign born, 28.

Value of real estate, $1,329,801; value of personal property, $582,863.

Property listed in 1909, by whites, $1,894,877; by negroes, $17,787.

No. of Schools: For whites, 28; for negroes, 3.

Tax Rate: County purposes, $1.04 2-3 on the $100; poor, 6c.; roads and bridges, 17 2-3c.; special, 5c.

County bonded debt, $85,000.

Public Roads: No. miles, 115. Worked by taxation.

RAILROAD, TELEGRAPH AND EXPRESS COMPANIES.

Southern Railway Co. (Carolina Div.), 30.53 miles, assessed value.$181,752.73
Southern Express Co., assessed value..... ..... 2,838.37

Superior Court Terms: 5th Monday after 1st Monday in March, two weeks; 1st Monday before 1st Monday in September (two weeks); 12th Monday after 1st Monday in September (one week).

COUNTY OFFICERS.

Clerk of the Court—T. T. Loftis, Brevard.

Sheriff—C. C. Kilpatrick, Brevard.

Register of Deeds—B. A. Gillespie, Brevard.

Treasurer—Z. W. Nichols, Brevard.

Coroner—W. J. Wallis, Brevard.

Surveyor—A. L. Hardin, Brevard.

Co. Supt. of Health—Good Sheatham, Brevard.

Co. Supt. of Schools—T. C. Henderson, Quebec.

Supt of County Home—W. P. McGaha, Brevard.

Co. Board of Education—W. W. Zachary, Brevard; Edwin Poor, Brevard; M. W. Garron, East Fork.

County Commissioners — W. M. Henry, Brevard; G. T. Lyday, Penrose; W. E. Galloway, Roseman.

County Board of Elections—W. H. Duckworth, Brevard; T. T. Patton, Brevard; D. L. English, Brevard.

JUSTICES OF THE PEACE.

Brown, S. V., Pisgah Forest.
Duncan, T. R., Penrose.
Lyday, L. F., Penrose.
Patton, J. J., Brevard.
Henney, E. T., Brevard.
Shipman, J. J. Brevard.
Galloway, W. P., Brevard.
Grovley, Chas., East Fork.
Muse, Wm., Rosman.
Paxton, A. M., Rosman.
Head, W. E. Lake Towaway.
Wike, J. C., Lake Toxaway.
Hamlin, J. M., Brevard.
Zachary, J. M., Rosman.
Batson, B. C., Calvert.
Whitmire, M. C., Calvert.
Henderson, B. W., Brevard.
Ashworth, L. A., Brevard.
Hodgsed, W. H., Brevard.
Johnson, J. A., Grange.
Bishop, J. M., Cedar Mountain.
Burns, S. A., Cedar Mountain.
Thomas, R. O., Lake Toxaway.

MINISTERS NOT IN TOWNS.

Beck, Ace, Penrose.
Jordan, F. M., Calvert.
Allison, E., Brevard.
Rev. Mr. Manly, Rosman.
Davis, W. J., Davidsons River.

SCHOOLS AND ACADEMIES.

Broad Valley Institute—Penrose.

PHYSICIANS NOT IN TOWNS.

Lyday, Wm., Penrose.
Lyday, A. E., Penrose.
Brooks, Whit, Rosman.

MERCHANTS NOT IN TOWNS.

Kilpatrick & Bros., Grange.
Talley, W. L., Penrose.
Bishop Bros., Cedar Mountain.
Owens, W. J., Lake Toxaway.
Jenning & McNeely, Lake Toxaway.
Deans, J. C., Pisgah Forest.

FLOUR, CORN AND FEED MILLS.

Brevard Roller Mills, W. E. Breese, Manager, Brevard.
Duckworth, W. H., Brevard.

SAW MILLS.

Ashworth, W. S., Brevard.
Estes, B. G., Brevard.
King, J. C., Brevard.

PUBLIC SCHOOL TEACHERS.

Rogers, W. M., Brevard.
Kern, Miss Florence, Brevard.
Godfrey, Mrs. Jennie, Brevard.
Fleming, Miss Maude, Brevard.

Aiken, Miss Hattie, Brevard.
Rankin, Miss Mary, Pisgah Forest.
Taylor, Miss Nettie, Brevard, R. F. D. No. 2.
Osborne, Miss Sallie, Brevard, R. F. D. No. 2.
Nanney, J. H., Brevard, R. F. D. No. 2.
Wilson, Miss Lena Mae, Brevard, R. F. D. No. 2.
Nannie, Miss Minnie, Brevard, R. F. D. No. 2.
Galloway, M. W., Brevard.
Deaner, Miss Julia, Pisgah Forest.
Garner, Miss Della, Selica.
Howard, Miss Mell, Calvert.
Hardin, M. D., Brevard, R. F. D. No. 1.
Welch, Miss Margaret, Brevard, R. F. D. No. 1.
Wilson, Miss Cora, Pisgah Forest, R. F. D. No. 2.
Manley, J. A., Brevard, R. F. D. No. 1.
McClanahan, Miss Inez, Brevard, R. F. D. No. 1.
Carter, Miss Lillie, Rosy.
Rogers, G. O., Rosman.
Jordan, Miss Nannie, Rosman.
Kirkendall, Miss Mary, Rosman.
Holcombe, Miss Stella, Galloway.
Duckett, Miss Anna, Rosman.
Davis, Miss Florence, Balsam Grove.
Galloway, Mrs. M. W., Brevard.
Dunn, Mrs. Roxie, Selica.
Jacobs, Miss Maud, Lake Toxaway.
Zachary, Miss Bird, Quebec.
Whitmire, Miss Olivia, Quebec.
Owen, Miss Julia, Lake Toxaway.
Clayton, O. W., Penrose.
Glazener, Miss Sue, Hogback Valley.
Nicholson, Z. A., Montrale.
Gillespie, Miss Janie, Cedar Mountain.
McLean, Miss Clyde, Cedar Mountain.
Brown, Ernest M., Etowah, R. F. D. No. 1.
Zachary, Miss Kittie, Etowah, R. F. D. No. 1.
Zachary, Miss O. Tela, Etowah, R. F. D. No. 1.

BREVARD.

Incorporated in 1867.
Population, 1909: White, 1,100; colored, 100; total, 1,200.
Value real estate, $257,000; value personal property, $165,000.
Tax Rate: 80c. on the $100.

TOWN OFFICERS.

Mayor—W. E. Breese, Jr.
Postmaster—C. E. Orr.
Chief of Police—J. A. Galloway.
R. R. Agent—E. W. Carter, Southern Railway Co.
Manager Telegraph—S. C. Yates, Western Union Telegraph Co.

MINISTERS AND CHURCHES.

Methodist—C. S. Kirkpatrick, B. C. Kirk.
Baptist—J. R. Owen, Pastor.
Episcopal—C. D. Chapman, Rector.
Presbyterian—W. J. Davis, Pastor.

SCHOOLS AND ACADEMIES.

Brevard Institute—C. H. Trowbridge, Principal.
Brevard High School—Professor Rodgers, Principal.

BANKS AND BANKERS.

Brevard Banking Company—J. F. Hays, President; T. H. Shipman, Cashier.

DOCTORS.

Cheatham, Good.
Hunt, Charles.
Wallis, W. J.
King, M. M.
English, E. S.

DRUGGISTS.

Allison, T. B.
Pickelsimer, J. B.

GENERAL MERCHANDISE.

Whitmire, T. W.
Weilt, W. P.
Cox, J. E.
Mitchell, T. M.
England, T. D.
Erwin, O. L.
Clayton, J. E.
Aiken & Young.
Bishop, E.
Miller & Deane Supply Co.
Southern Stock & Farming Co.
Fuller & Company.

HOTELS AND BOARDING HOUSES.

Franklin Hotel.
Aethal Wald Hotel.
McMinn Hotel.
Walis, W. J. (Boarding house.)

LIVERY STABLES.

King, A. H., Livery Co.
Clayton, J. E.

MANUFACTURING PLANTS.

Brevard Cotton Mill.

LAWYERS.

Duckworth, W. B.
Zachary, W. W.
English, D. L.
Galloway, Welch.
Gash, R. L.

NEWSPAPERS AND EDITORS.

Sylvan Valley News—J. J. Minor, Editor.

DENTISTS.

McLean, J. H.

INSURANCE AGENTS.

Galloway, Welch.

NORTH BREVARD.

Incorporated in 1904.
Population, 1909: White, 30; colored, 7; total, 37.

TOWN OFFICERS.

Mayor—M. J. Orr.

MINISTERS AND CHURCHES.
Allison, E.
HOTELS AND BOARDING HOUSES.
Young, Clarence.

ROSMAN.
Incorporated in 1901.
Population, 1909: White, 75.
TOWN OFFICERS.
Mayor—L. Young.
Postmaster—L. Young.
MINISTERS AND CHURCHES.
Baptist—A. J. Manley, Pastor.
GENERAL MERCHANDISE.
Young, L.
Erwin, O. L.
Glozner, M. J.
MANUFACTURING PLANTS.
Toxaway Tanning Co., J. S., Silverstean, Proprietor.

TYRRELL COUNTY.

COUNTY SEAT, COLUMBIA.

Formed in 1728. Named in honor of Sir John Tyrrell, one of the Lords Proprietors.

Area, 320 square miles.

Population, 6,000.

Value of real estate, $695,487; value of personal property, $305,635.

Property listed in 1909 by whites, $948,670; by negroes, $52,452.

No. of Schools: For whites, 27; for negroes, 9.

Tax Rate: County purposes, 23 2-3c. on the $100; poor, 38c. on polls only; special, 15c.

County bonded debt, $17,500.

Public Roads: Worked under general road law—not by taxation.

RAILROAD, TELEGRAPH AND EXPRESS COMPANIES.

Western Union Telegraph Co., assessed value	$ 258.65
Southern Express Co., assessed value	620.78
Tyrrell County Telephone Co., assessed value	2,960.00
Norfolk & Southern Railway, 7.00 miles, assessed value	69,664.35

Superior Court Terms: 8th Tuesday after 1st Monday in March, one week; 10th Tuesday after 1st Monday in September, two weeks.

COUNTY OFFICERS.

Clerk of the Court—W. M. Brickhouse, Columbia.

Sheriff—F. L. W. Cahoon, Columbia.

Register of Deeds—T. W. Jones, Columbia.

Treasurer—H. W. McCloss, Columbia.

Coroner—J. L. Spruill, Columbia.

Surveyor—C. C. Basnight, Gudger.

Co. Supt. of Health—J. L. Spruill, Columbia.

Co. Supt. of Schools—R. H. Spruill, Columbia.

Supt. of County Home—W. H. Guirkin, Columbia.

Co. Board of Education—W. B. Morton, Columbia; H. T. Davenport, Columbia; Paul Jones, Gum Neck.

County Commissioners—J. B. Combs, Columbia; Enoch Bateman, Columbia; W. H. Woodley, Creswell; J .W. Cahoon, Gum Neck; C. C. Basnight, Gudger.

County Board of Elections—J. J. McClees, Columbia; S. J. Holloway, Columbia; S. B. Bateman, Columbia.

JUSTICES OF THE PEACE.

Alligator Township—W. E. Bateman, Gudger; J. H. Basnight, Gudger; Z C.. Basnight, Fort Landing.

Columbia—W. N. Norman, Columbia; J. F. West, Columbia; C. T. Godwin, Columbia; W. R. Rodwell, Columbia; A. B. Hopkins, Columbia; H. W. Liverman, Columbia; J. B. Cahoon, Jerry; Jerry Brickhouse, Columbia.

Scuppernong—S. L. Harris, Columbia; J. T. Alexander, Columbia; W. W. Sawyer, Columbia; H. T. Davenport, Columbia; W. E. Blount, Columbia, R. F. D. No. 1.

Gum Neck—W. S. Sykes, Columbia; J. W. Tarkenton, Gum Neck; A. E. Jones, Fairfield; A. F. Jones, Gum Neck; Dallas Cahoon, Fairfield.

South Fork—G. W. Bateman, Creswell; J. D. Phelps, Creswell; Thos. Patrick, Creswell.

MINISTERS AND CHURCHES.

Baptist—L. E. Daly, Columbia.

Methodist—A. W. Price, Columbia.

MERCHANTS NOT IN TOWNS.

Bateman, W. E., Gudger.
Howett, J. W., Gudger.
Malson, A., Fort Landing.
Sawyer, D. C., Gum Neck.
Jones, Paul, Mon Swamp.
Cahoon, J. W., Gum Neck.
Swain & Co., Jerry.
Davenport, H. T., Columbia, R. F. D. No. 1.
Swain, J. E., Columbia.
Walker, J. B., Columbia.

COTTON GINS.

Hassell, R. I., Columbia.
Swain & Co., Jerry.
Phelps, H. H., Creswell.
Tarkenton, W. C., Columbia.

Hopkins, E. B., Columbia.

FLOUR, CORN AND FEED MILLS.

Hassell, R. I., Columbia.
Swain & Co., Jerry.
Tarkenton, W. C., Columbia.
Phelps, H. H., Creswell.

SAW MILLS.

Tyrrell Manufacturing Co., Columbia.
Liverman & Bro., Columbia.
Scuppernong Milling & Manufacturing Co., Columbia.
Branning Manufacturing Co., Columbia.

PUBLIC SCHOOL TEACHERS.

Hussell, B. F., Columbia.
Simpson, Miss Lizzie, Columbia.
Alexander, W. C., Columbia.
Carawan, W. R. Columbia.
LeRoy, Miss Sadie, Columbia.
Brickhouse, J. S., Columbia.
Melson, W. G., Fort Landing.
Spruill, Miss Matilda, Creswell.
Brickhouse, Robert, Bay.
Brickhouse, F. J., Bay.
Swindell, L. A., Gum Neck.
Baum, Miss Lenora, Gum Neck.
Patrick, A. L., Gum Neck.

COLUMBIA.

Incorporated in 1868.

Population, 1909: Whites, 900; colored, 100; total, 1,000.

Aggregate of real and personal property, $184,193.

Tax Rate: 20c. on the $100.

TOWN OFFICERS.

Mayor—E. M. Cox.
Postmaster—I. S. Alexander.
Chief of Police—D. W. Hassell.
R. R. Agent—W. S. Carowan, Norfolk & Southern Railway.
Manager Telegraph—W. S. Carowan, Western Union Telegraph Co.

MINISTERS AND CHURCHES.

Baptist—W. B. Morton, Pastor.
Methodist—W. J. Watson.
Episcopal—Luther Eborn, Rector.

SCHOOLS AND ACADEMIES.

Columbia Graded School—L. E. Daly, Principal.

BANKS AND BANKERS.

Merchants & Farmers Bank—B. F. Duncan, President; R. H. Spruill, Cashier.

DOCTORS.

Spruill, J. L.

DRUGGISTS.

Columbia Drug Co.

GENERAL MERCHANDISE.

Davis Bros.
Semple, C. T., & Bro.
Simmons, J. R.
Cofield, W. J.
Morris, T. C.
McCless, H. W.
McCless, J. J.
Raiff Bros.
Walker, A. L.
Holloway, S. J.
Brickhouse, B. J.
Morris, Lula.
McClees, W. L.

HOTELS AND BOARDING HOUSES.

Hotel Scuppernong.
Snell, J. D.

LIVERY STABLES.

Comls, S. M.

MANUFACTURING PLANTS.

Browning Mfg. Co.
Elm Grove Lumber Co.

UNION COUNTY.

COUNTY SEAT, MONROE.

Formed in 1842 from Anson and Mecklenburg Counties.

Area: 640 square miles.

Population: 27,156. White males, 9,822; white females, 9,335; negro males, 3,979; negro females, 4,020; foreign born, 18.

Value of real estate, $3,551,533; value of personal property, $2,592,660.

Property listed in 1909 by whites, $5,839,496; by negroes, $214,697.

No. of Schools: For whites, 83; for negroes, 38.

Tax Rate: County purposes, 19 2-3c. on the $100; poor, 4c.; roads and bridges, 14c.; special, 3c. for schools.

Public Roads: No. miles, 500. Worked by taxation and free labor.

RAILROAD, TELEGRAPH AND EXPRESS COMPANIES.

Seaboard Air Line Railway, 39.90 miles, assessed value	$802,240.58
The Pullman Company, assessed value	6,719.62
Monroe Exchange Telephone Company, assessed value	5,000.00
Southern Express Company, assessed value	3,709.50
Southern Bell Telephone & Telegraph Company, assessed value	3,487.00
Western Union Telegraph Company, assessed value	15,644.63

Superior Court Terms: 5th Monday before the 1st Monday in January, one week, criminal; 2nd Monday before 1st Monday in March; 2nd Monday after 1st Monday in March; 5th Monday before 1st Monday in September; 2nd Monday before 1st Monday in September; 8th Monday after 1st Monday in September.

COUNTY OFFICERS.

Clerk of the Court—D. A. Houston, Monroe.

Sheriff—John Griffith, Monroe.

Register of Deeds—J. E. Stewart, Monroe.

Treasurer—W. J. Laney, Monroe.

Coroner—J. S. Plyler, Waxhaw.

Surveyor—R. W. Elliot, Monroe, R. F. D. No. 8.

Co. Supt. of Health—H. D. Stewart, Monroe

Co. Supt. of Schools—R. N. Nesbet, Monroe.

Supt. of County Home—William Stewart, Monroe.

Co. Board of Education—J. E. Broom, Indian Trail; J. E. Ashcroft, Monroe; E. E. Marsh, Marshville.

County Commissioners—H. T. Baucom, Olive Branch; W. B. Long, Monroe, R. F. D. No. 2; T. J. Gordon, Monroe.

County Board of Elections—C. W. Simpson, Monroe; I. A. Clautz, Unionville.

JUSTICES OF THE PEACE.

Monroe Township—M. L. Flora, Monroe; C. N. Simpson, Monroe; R. L. Gordon, Monroe; A. C. Johnson Monroe; S. A. Helms, Monroe; John W. Helms, Monroe; Kemp Helms, Wingate.

Goose Creek—W. G. Long, Unionville; I. A. Cloutz, Unionville.

Vance—W. D. Hawfield, Monroe, R. F. D. No. 5; J. M. Harkey, Monroe, R. F. D. No. 5.

Sandy Ridge—J. N. Price, Monroe, R. F. D. No. 5; H. L. Price, Sandy Ridge.

Marshville—A. R. Edwards, Marshville; T. C. Griffin, Marshville.

Jackson—Henry McWhorter, Waxhaw; R. V. Sestore, Waxhaw.

Buford—J. C. Laney, Monroe; D. C. Montgomery, Monroe.

Lane's Creek—H. M. Greene, Marshville; B. F. Parker, Monroe, R. F. D. No. 1.

New Salem—H. M. Baucom, Olive Branch; W. H. Brooks, Olive Branch.

MINISTERS NOT IN TOWNS.

Methodist—C. M. Campbell, Waxhaw, R. F. D. No. 3; C. E. Burkman, Bethel.

Baptist—M. D. Preslor, Monroe, R. F. D. No. 1.

Jenkins, D. C., Monroe, R. F. D. No. 8.

SCHOOLS AND ACADEMIES.

Union Institute—O. C. Hamilton, Principal, Unionville.

Weddington—J. M. Downing, Principal, Waxhaw, R. F. D. No. 3.

Wesley Chapel—J. T. Yeargin, Monroe, R. F. D. No. 5.

Prospect—C. A. Plyler, Principal, Monroe, R. F. D. No. 4.

PHYSICIANS NOT IN TOWNS.

Whitley, A. D. W., Unionville.

Smith, W. W., Unionville.

Brooks, Moses, Olive Branch.

Price, W. H., Indian Trail.

Dr. Perkins, Marshville, R. F. D. No. 2.

Eubanks, J. B., Monroe, R. F. D. No. 1.

MERCHANTS NOT IN TOWNS.

Plyler, W .P., Monroe, R. F. D. No. 4.

Price & Moore, Monroe, R. F. D. No. 5.

Price-Hunby Co., Monroe, R. F. D. No. 5.

Walters, M. A., & Sons, Monroe, R. F. D. No. 8.

Braswell, T. C., Unionville, R. F. D. No. 2.

Benton, J. H., & Sons, Monroe, R. F. D. No. 2.

COTTON GINS.

Walters, M. H., & Sons, Monroe, R. F. D. No. 8.

Laney, W. T., Monroe, R. F. D. No. 10.

Price-Hunby Co., Monroe, R. F. D. No. 5.

Brown, C., & Sons, Waxhaw.

Bailey, George & Sons, Marshville.

Austin & Perry, Wingate.

SAW MILLS.

Pusser Bros. & Co., Unionville, R. F. D. No. 2.

Barreno, Charley, Marshville.

Rogers Bros., Waxhaw, R. F. D. No. 3.

Stomes, J. H., Waxhaw.

McCorkle, Robert, Monroe, R. F. D. No. 5.

Sutton, Marion, Monroe, R. F. D. No. 5.

Collins, Gilbert, Marshville, R. F. D.

PUBLIC SCHOOL TEACHERS.

Prof. Phillips, Monroe.

Wilson, L. P., Monroe.

Cline, R. H., Monroe.

Kibbler, Miss Lila, Monroe.

Dunlap, Miss Bessie, Monroe.

Long, Miss Ona, Monroe.

Harris, Miss Edna, Monroe.

Watkins, Miss Nancy, Monroe.

Davis, Miss Mary, Monroe.

Stewart, Miss Annie, Monroe.

Alexander, Miss Frances, Monroe.

Ogburn, Miss Bright, Monroe.

Morris, Miss Florida, Monroe.

McWhirter, L. R., Monroe, R. F. D. No. 3.

Tyner, B. Y., Wingate.

Carroll, J. G., Wingate.

Tyner, Miss Addie, Wingate.

Bryan, Miss Mary, Wingate.

Braswell, Miss Carrie, Monroe, R. F. D. No. 3.

Presson, Miss Carrie, Monroe, R. F. D. No. 1.

Guin, J. M., Unionville.

Helms, J. T., Monroe, R. F. D. No. 6.
Mullis, G. R., Monroe, R. F. D. No. 9.
Benton, Miss Eula, Monroe.
Ashcraft, Miss Clara, Monroe, R. F. D. No. 9.
Boyd, Miss Janie, Indian Trail.
Guin, Miss Bessie, Unionville.
Reid, W. B., Marshville.
Vaughan, Miss Carrie Belle, Marshville.
Johnston, Miss Kate M., Marshville, R. F. D. No. 3.
Traywick, L. C., Marshville, R. F. D. No. 1.
Griffin, B. H., Marshville, R. F. D. No. 2.
Helms, Judge, Monroe, R. F. D. No. 3.
Parker, Miss Beulah, Monroe, R. F. D. No. 1.
Tucker, C. M., Monroe, R. F. D. No. 1.
Harrell, Miss Lois, Marshville, R. F. D.
Greene, Miss Mattie, Marshville, R. F. D. No. 3.
Lee, Miss Lizzie, Monroe, R. F. D. No. 1.
Funderburk, Miss Julia, Monroe, R. F. D. No. 8.
Guin, Miss Fannie, Monroe, R. F. D. No. 8.
Richardson, Miss Bright, Monroe, R. F. D. No. 4.
Melton, Walter, Waxhaw, R. F. D. No. 5.
Edwards, Miss Jessie, Monroe, R. F. D. No. 10.
Eubanks, Miss Kate, Monroe, R. F. D. No. 10.
Hinson, T. L., Monroe, R. F. D. No. 1.
Plyler, P. P. W., Monroe, R. F. D. No. 4.
Latham, Miss Nancy, Monroe, R. F. D. No. 4.
Cuthbertson, Miss Lelia, Monroe, R. F. D. No. 4.
Funderburk, Miss Minnie, Monroe, R. F. D. No. 4.
Marsh, Miss Eunice, Marshville.
McMurray, Miss Addie, Monroe, R. F. D. No. 4.
Plyler, C. A., Monroe R. F. D. No. 4.
Cunningham, Miss Alma, Waxhaw.
Helms, Miss Emma, Wingate.
Love, S. C. Unionville, R. F. D. No. 1.
Smith, Marvin, Unionville, R. F. D. No. 1.
Griffin, Boyd, Unionville, R. F. D. No. 2.
Griffin, Miss Fannie, Unionville, R. F. D. No. 2.
Hamilton, Miss Lillie, Unionville, R. F. D. No. 1.
Hamilton, O. C., Unionville.
Hamilton, Miss Pearl, Unionville.
Horne, Miss Connie, Unionville.
Price, T. L. Unionville, R. F. D. No. 1.
Smith, Miss Minnie, Unionville, R. F. D. No. 1.
Stegall, H. C., Olive Branch.
Bryant, T. F., Olive Branch, R. F. D. No. 1.
Perry, Miss Mattie, Wingate.
Watson, Miss Augusta, Wingate.
Price, Lemuel, Olive Branch.
Edwards, Miss Hallie, Marshville, R. F. D. No. 2.
Price, Herman, Unionville.
Benton, Miss Bessie, Marshville, R. F. D. No. 2.
Baucom, Miss Addie, Unionville, R. F. D. No. 2.
Rushing, W. L., Unionville, R. F. D. No. 2.
Harrell, J. B., Marshville.
Cuningham, Mrs. O. E., Waxhaw.
Norwood, H. A., Waxhaw, R. F. D. No. 2.
Haigler, G. B., Indian Trail.
Downum, J. M., Matthews, R. F. D. No. 18.
Ledbetter, Miss Mary, Matthews, R. F. D. No. 18.
Guin, Miss Kate, Matthews, R. F. D. No. 26.
Howie, W. F., Waxhaw, R. F. D. No. 4.
Sutton, G. W., Waxhaw, R. F. D. No. 3.
Price, Miss Beulah, Waxhaw, R. F. D. No. 3.
Secrest, Miss Essie, Monroe, R. F. D. No. 5.
Robinson, Miss Mabel, Waxhaw.
Haigler, Miss Ida, Indian Trail.
Foard, Miss Ada, Indian Trail.
Hinson, G. H., Monroe, R. F. D. No. 6.
Horne, Miss Allie, Stouts.
Presslar, S. W., Indian Trail.
Clark, Miss Nina, Indian Trail.
Stinson, Miss Clara, Monroe, R. F. D. No. 6.
Long, Sam, Unionville, R. F. D. No. 1.
Long, Miss Annie, Unionville, R. F. D. No. 1.
Campbell, W. R., Unionville, R. F. D. No. 1.
Long, Miss Clemmie, Unionville, R. F. D. No. 1.
Estridge, W. F., Waxhaw.
Baucom, J. G., Monroe, R. F. D. No. 4.
Greene, Miss Annie, Monroe, R. F. D. No. 4.
Robinson, Miss Pauline, Waxhaw.
Porter, Miss Maggie, Waxhaw, R. F. D. No. 2.
Ratchford, Mrs. R. C., Waxhaw, R. F. D. No. 1.
Sims, W. J., Waxhaw, R. F. D.

No. 1.
Yeargin, J. T., Monroe, R. F. D. No. 5.
Yeargin, Mrs. J. T., Monroe, R. F. D. No. 5.
Randolph, E. Q., Waxhaw.
Rea, Miss Gertrude, Waxhaw.

MONROE.

Incorporated in 1844.
Population, 1909: 5,000.
No. white polls, 445; No. colored polls, 168.
Value real estate, $847,175; value personal property, $755,020.38.
Tax Rate: $1.50 on the $100.
Bonded debt, $114,000.

TOWN OFFICERS.

Mayor—J. D. McRae.
Chief of Police—T. B. Laney.
City Clerk—H. B. Adams, Jr.
Treasurer—H. B. Adams, Jr.
Tax Collector—T. L. Crowell.
Standard-Keeper—A. W. Boyett.
City Attorney—Redwine & Sikes.
City Supt. of Health—J. M. Blair.
Postmaster—Walter B. Love.
R. R. Agent—J. A. Douglas, Seaboard Air Line Railway.
Express Agent—H. D. Browning.
Telegraph Manager—Miss Mattie Penant.
Telephone Manager—W. H. Norwood, Monroe Telephone Exchange.

MINISTERS AND CHURCHES.

First Baptist—C. A. Thomas, Pastor.
Second Baptist—J. L. Bennett, Pastor, Wingate.
Episcopal—F. A. Fetter, Rector.
Lutheran—R. H. Cline, Pastor.
Methodist—H. F. Chreitzberg, Pastor; W. T. Albright.

SCHOOLS AND ACADEMIES.

Monroe Graded School—C. E. Philips, Principal.

HOTELS AND BOARDING HOUSES.

Gloucester Hotel.
Central Hotel.
Commercial Hotel.

ARCHITECTS.

Tucker M. F.

BANKS AND BANKERS.

First National Bank—R. A. Marrow, President; Roscoe Phifer, Cashier.
Bank of Union—W. S. Blakeney, President; W. C. Stock, Cashier.
Savings Loan and Trust Co.—R. B. Redwine, President; H. Clarke, Cashier.

BRICK MANUFACTURERS.

Shule, J., & Sons.
Monroe Brick Co.

BOOK STORES.

The N. J. Rudge Co.

BUTCHERS AND DEALERS IN CATTLE.

Ayers, N. B.
Parker, J. D.
Tadlock & Co.

CARRIAGE DEALERS OR M'F'R'S.

Piedmont Buggy Co.

CLUBS.

The Jackson Club.

COMMISSION MERCHANTS.

Winchester & Futch.
Beckett, L. C., & Bro.

COTTON AND HOSIERY MILLS.

Monroe Cotton Mills.
Icemorlee Cotton Mills, Nos. 1 & 2.
Everett Cotton Mills.

CONFECTIONERY DEALERS.

Hough, H. K.

CONTRACTORS AND BUILDERS.

Freeman, J. W.
Tucker, Marion.

COAL AND WOOD DEALERS.

Monroe Ice & Fuel Co.

CLOTHIERS AND MEN'S FURNISHERS.

Flow, W. D.

COTTON GINS.

Oil Mill Co.
Crow Bros. & Lee.

DENTISTS.

Houston, W. B.
Redfearn, B. C.

TOBACCO DEALERS.

Hough, H. K.

DRUGGISTS.

English Drug Co.
Simpson, C. N., Jr.
Union Drug Co.
Welsh, S. J.
Franklin Street Pharmacy.

DOCTORS.

Blair, J. M.
Stevens, S. A.
Ashcraft, J. E.
Stewart, H. D.
Nance, G. B.
Neal, J. W.
Massey, J. S. (col.)

DRY GOODS AND NOTIONS.

Lee & Lee Co.
Belk Bros.
Cash Mercantile Co.
Crow Bros.
Sikes, Van.
Blocker, A., & Co.

POWER AND LIGHT COMPANIES.

Southern Power Co.

FRUIT DEALERS.

Hough, H. K.
Howell, L. M.

FERTILIZER DEALERS & M'F'RS.

Monroe Oil Mills.
Crow Bros.
Hart, S. B.
McRae Mercantile Co.
Ashcraft, F. B.
Johnson, A. C.

FISH AND OYSTER DEALERS.

Parker, J. D.
Ayers, W. B.
Tadlock & Co.
Simpson, J. R., & Co.

FOUNDRIES AND IRON WORKS.
Austin & Correll.

FURNITURE DEALERS.
Dillon, T. D.
Monroe Furniture Co.
Kerr, W. H.

GROCERS.
Heath, Morrow Co. (Wholesale).
Henderson, Snyder Co. (Wholesale.)
Brunner & Huey.
Simpson, J. R., & Co.
Bass & Estridge.
Funderburk-Williams Co.
Helmes, L. R., & Co.
Waller, M.
Parker, J. D.
Deering, A. L.
Presson, L. N.
Williams & Benton.
Williams, Luther, & Co.
Crow Bros.

HARDWARE DEALERS.
Heath Hardware Co.

INSURANCE AGENTS.
Mahone, W. K. (Life).
Gordon Insurance & Investment Co. (Life and Fire).
Savings, Loan & Trust Co. (Life and Fire).
Monroe Insurance & Investment Co. (Life and Fire).

JEWELERS.
Rudge, The W. J., Co.
Krouss, Sam.
Presley, J. E.

LAUNDRIES.
Lockart, J. J.

LAWYERS.
Adams, Jerome & Armfield.
Redwine & Sikes.
Williams & Lemmond.
Love, W. T.
Stack, A. M.
McNeely & McNeely.
Parker, J. J.
Pratt, W. J.
Adams, H. B., Jr.
Stevens, R. L.

LUMBER M'F'RS AND DEALERS.
Heath Hardware Co.

MARBLE WORKS.
Efird, J. E.

MANUFACTURING PLANTS.
Winon Manufacturing Co. (Wood.)
Porter Hugus Co. (Wood).
Monroe Oil Mills.
Monroe Cotton Mills.
Icemorlee Cotton Mills.
Everett Cotton Mills.
Monroe Concrete Works.

PAINT AND OIL DEALERS.
Heath Hardware Co.
English Drug Co.

PAINTERS.
McCorkle, Walter.
Correll, W. W.
Welch, Sam.

PRODUCE DEALERS.
Winchester & Futch.

PLUMBERS.
Austin & Correll.

PIANO AND ORGAN DEALERS.
Dilton, T. P.
Monroe Furniture Co.

PHOTOGRAPHERS.
Hale, T. N.
Boyce & Long.

PRINTING OFFICES.
The Journal Co.
The Enquirer Co.

NEWSPAPERS AND EDITORS.
Monroe Journal—R. F. Beasley, Editor.
Monroe Enquirer—B. C. Ashcroft, Editor.

REAL ESTATE AGENTS.
Monroe Realty Co.
Monroe Insurance & Investment Co.
Lee, W. C.
Gordon Insurance & Investment Co.

UNDERTAKERS AND EMBALMERS.
Laney, J. W.
Dillon, T. P.

VETERINARY SURGEONS.
Ashcroft, Watt.

WALL PAPER DEALERS.
Dillon, T. P.

MARSHVILLE.

Incorporated in 1894.

Population, 1909: White, 600; colored, 100; total, 700.

Value real estate, $68,000; value personal property, $75,000.

Tax Rate, 50c. on the $100.
Mayor—J. S. Brooks.
Postmaster—F. C. Broadway.
Chief of Police—F. W. Ashcroft.
R. R. Agent—J. C. Marsh.
Manager Telegraph—J. C. Marsh.

MINISTERS AND CHURCHES.
Baptist—A. Marsh, Pastor.
Methodist—L. T. Cordell, Pastor.

LAWYERS.
Brooks, J. C.

INSURANCE AGENTS.
Greene & Brooks.

SCHOOLS AND ACADEMIES.
Marshville Academy—Prof. Reid, Principal.

NEWSPAPERS AND EDITORS.
Our Home—J. Z. Greene, Editor.

BANKS AND BANKERS.
Bank of Marshville—J. H. Lee, President; W. E. McWhorter, Cashier.

DOCTORS.
Armfield, R.
Dees, W. A.
Blair, M. P.

DRUGGISTS.
Union Drug Co.
Marshville Drug Co.

GENERAL MERCHANDISE.
Marsh-Lee Co.
Griffin-Harrell Co.
Marsh, J. C., & Co.
Marsh Bros.
Hasty & Thomas.
Phifer, A. P.

Gulledge & Simpson.
Marshville Furniture Co.
Union Hardware Co.

HOTELS AND BOARDING HOUSES.

Commercial Hotel.

LIVERY STABLES.

Griffin, E. M. & E. C.
Hasty & Hasty.
Marsh, G. A.

WAXHAW.

Incorporated in 1889.

Population, 1909: White, 1,250; colored, 150; total, 1,500.

Value real estate, $75,000; value personal property, $87,500.

Tax Rate: 30c. on the $100.

TOWN OFFICERS.

Mayor—John Walkup.
Postmaster—T. C. Hagler.
Chief of Police—Charley Gamble.
R. R. Agent—John Davis, Seaboard Air Line.
Manager Telegraph—John Davis.

MINISTERS AND CHURCHES.

Methodist—C. M. Campbell, Pastor.

NEWSPAPERS AND EDITORS.

Waxhaw Enterprise—P. T. Way, Editor.

SCHOOLS AND ACADEMIES.

Waxhaw Graded School—E. O. Randolph, Principal.

BANKS AND BANKERS.

Bank of Waxhaw—J. L. Rodman, President; Jesse Williams, Cashier.

DOCTORS.

Houston, H. C.
Guin, L. E.

DRUGGISTS.

Waxhaw Drug Co.
Wolf, Carl.
Burgess Drug Co.

GENERAL MERCHANDISE.

Heath, A. W., Co.
Belk, R. J., & Co.
Price-Nivell Co.
Rodman-Brown & Co.
McDonald, W. R.
Steele & Matthews.
Davis Bros.

HOTELS AND BOARDING HOUSES.

Walkup, J. W. (Boarding House).

LIVERY STABLES.

Heath, A. W., Co.
Moore, W. R.
Doster, J. E.

MANUFACTURING PLANTS.

Waxhaw Cotton Mills.
Starnes, J. H. (Saw Mills).

LAWYERS.

Steele, Ernest.

INSURANCE AGENTS.

Bergess, G. H.

WINGATE.

Population: White, 200; colored 25.

TOWN OFFICERS.

Mayor—W. A. Chaney.
Postmaster—Thomas C. Stewart.
Chief of Police—Bunyan Gaddy.

GENERAL MERCHANDISE.

Austin, J. S., & Co.
Outen, J. W.
Evans, Thomas.
Brewer, Thomas, & Co.
Perry, J. J.

GROCERS.

Perry, W. M., & Co.

SCHOOLS AND ACADEMIES.

Wingate Academy—B. Y. Tyner, Principal.

VANCE COUNTY.

COUNTY SEAT, HENDERSON.

Formed in 1881. Named in honor of Zebulon B. Vance.

Area: 260 square miles.

Population: 16,684. White males, 3,426; white females, 3,503; negro males, 4,696; negro females, 5,059; foreign born, 82.

Value of real estate, $2,171,278; value of personal property, $3,541,912.

Property listed in 1909 by whites, $5,378,146; by negroes, 335,044.

Tax Rate: County and all purposes, 65c. on the $100; roads, 16 2-3c.; special, 3c.

Public Roads: No. miles, 250. Worked by taxation.

RAILROAD, TELEGRAPH AND EXPRESS COMPANIES.

Southern Railway Company, 7.10 miles, assessed value	$206,843.95
Seaboard Air Line Railway, 28.16 miles, assessed value	566,192.85
The Pullman Company, assessed value	3,479.38
Southern Express Company, assessed value	3,278.12
Southern Bell Telephone & Telegraph Company, assessed value	1,210.00
Western Union Telegraph Company, assessed value	15,105.90
Home Telephone & Telegraph Company, assessed value	8,887.00
Postal Telegraph-Cable Company, assessed value	3,963.65
Roanoke River Railroad, 7.30 miles, assessed value	27,640.77

Superior Court Terms: February 21st, 2 weeks; May 23, 2 weeks; October 3rd, 2 weeks; civil and criminal cases.

COUNTY OFFICERS.

Clerk of the Court—Henry Perry, Henderson.

Sheriff—Jos. L. Royster, Henderson.

Register of Deeds—K. W. Edwards, Henderson.

Treasurer—W. E. Gary, Henderson.

Coroner—D. W. Harde, Henderson.

Surveyor—Thomas Taylor, Townsville.

Co. Supt. of Health—E. F. Turner, Townsville.

Co. Supt. of Schools—J. C. Kittrell, Townsville.

Supt. of County Home—J. W. Oakley.

Co. Board of Education—R. J. Gill, Henderson; J. U. Fleming, Dabney; H. T. Hanks, Williamsboro.

County Commissioners—Jas. Amos, Henderson; Land Capps, Dabney; T. H. Crudup, Kittrell; W. B. Daniel, Henderson; J. K. Plummer, Middleburg.

County Board of Elections—T. M. Pittman, Henderson; W. H. Smith, Kittrell; G. A. Kittrell, Kittrell.

JUSTICES OF THE PEACE.

Henderson Township—W. E. Gary, Henderson; J. T. Jones, Henderson; T. L. Jones, Henderson; Frank Wortham, Henderson.

Kittrell—C. H. Williams, Kittrell; H. M. Wright, Kittrell; H. E. Crews, Kittrell; T. H. Crudup, Kittrell; Byard Allen, Kittrell; J. L. Stone, Kittrell.

Sandy Creek—J. N. Tunstall, Manson; W. B. Daniel, Henderson; S. W. Duke, Henderson.

Middleburg—W. H. Parrish, Middleburg; J. K. Plummer, Middleburg; C. A. Rose, Middleburg.

Nut Bush—C. M. White, Manson; T. A. Riggan, Manson.

Townsville—J. E. Tunstall, Townsville; J. W. B. Hart, Townsville; N. L. Morton, Townsville; N. D. Boyd, Townsville.

Williamsboro—R. A. Bullock, Dabney; J. H. Rice, Dabney; G. W. Fleming, Dabney; S. W. Greenway, Dabney; L. W. Burroughs, Dabney; J. B. Glover, Dabney.

MINISTERS NOT IN TOWNS.

Methodist Protestant—J. W. Frank, Henderson, R. F. D.; Rev. Mr. Stubbins, Henderson.

Christian—C. E. Newman, Henderson.

Presbyterian—J. A. McClure, Henderson.

Baptist—C. D. Wyche, Babney.

PHYSICIANS NOT IN TOWNS.

Dr. Chaplin, Townsville.

MERCHANTS NOT IN TOWNS.

White, J. J., Agent Farmers Supply Co., Townsville.

Tarry-Haskins Co., Townsville.

Chaplin Drug Co., Townsville.

Burroughs, L. W., Dabney.

Burroughs, J. E., Dabney.

Duke, S. W., Henderson, R. F. D.

Dickie Bros., Henderson, R. F. D.

COTTON GINS.

Young, R. K., Kittrell.

Crudup, Kittrell & Co., Kittrell.

Beacon Supply Co., Henderson.

Henderson Ginning Co., Henderson.

Rose, G. A., Co., Henderson.

Sturges-Rose Co., Middleburg.

FLOUR, CORN AND FEED MILLS.

Young, O. O.

Faulkner, Eugene.

Seaboard Feed & Produce Co.

Powell & Beckham.

Harris, H.

SAW MILLS.

Gill, R. J., Henderson.

Sturges-Rose Co., Middleburg.

PUBLIC SCHOOL TEACHERS.

Pennington, C. E., Kittrell.

Tucker, Miss Onnie, Kittrell.

Kittrell, Miss Lucy, Kittrell.

Lewis, Miss Sally, Kittrell.

Morrow, Miss Annie, Kittrell.

Cheely, Miss Eve, Kittrell.

Green, E. L., Henderson, R. F. D. No. 4.

Edwards, Miss Rosa, Henderson, R. F. D. No. 4.

Bryant, Miss Ellen, Henderson.

Ellington, Miss Addie, Henderson, R. F. D. No. 4.

Ferguson, Miss Kate, Henderson, R. F. D. No. 4.

Rogers, Miss S., Henderson, R. F. D. No. 4.

Stradley, Mrs. A. M., Henderson, R. F. D. No. 5.

Fleming, Miss Etta, Henderson, R. F. D. No. 5.

Edwards, Miss Minnie, Henderson. R. F. D. No. 1.

Hart, Miss Lottie, Henderson, R. F. D. No. 1.

Crudup, Miss Lillian, Henderson, R. F. D. No. 1.

Daniels, Miss Rowena, Henderson, R. F. D. No. 1.

Spain, Miss Rose, Henderson, R. F. D. No. 2.

Loughlan, Miss S., Henderson, R. F. D. No. 2.

Killian, Mrs. A. W., Manson.

Alston, Miss Val, Henderson, R. F. D. No. 1.

Stewart, Miss A., Vicksboro.

Plummer, Mrs. J. K., Middleburg.

Cheatham, Miss Rosa, Middleburg.

Parish, Miss Kate, Middelburg.

White, Mrs. L. B., Manson.

Edwards, Miss Lottie, Henderson, R. F. D. No. 3.

Kelly, Miss Sue, Henderson, R. F. D. No. 3.

Short, Miss Maggie, Henderson, R. F. D. No. 3.

Kittrell, Miss Florence, Henderson,

R. F. D. No. 5.
Cox, Miss Pearl, Dabney.
Fleming, Miss Ola, Dabney.
Ferrell, Miss Etta, Dabney.
Dunn, Miss Maud, Dabney.
Shanks, Miss May, Dabney.
Gooch, Miss Lallie, Stovall, R. F. D. No. 1.
Morton, Miss Josie, Townsville.
Edwards, Miss Mamie, Townsville.
Royster, Miss Sally, Woodworth.
Alderman, J. T., Henderson.
Burwell, Miss Edith, Henderson.
Watson, Miss Birdie, Henderson.
Currin, Miss Leona, Henderson.
Page, Miss Lula, Henderson.
Butler, Miss Amy, Henderson.
Dean, Miss Lilian, Henderson.
Love, Miss, Henderson.
Graham, Miss Sally, Henderson.
Gilliam, Miss Susie, Henderson.
Horner, Mrs. W. D., Henderson.
Wiggins, Miss Alline, Henderson.
Tucker, Miss Maria, Henderson.
McIntyre, Miss Annie, Henderson.
Woody, Miss Ruby, Henderson.
Wortham, Miss Mary, Henderson.

HENDERSON.

Population, 1909: 7,500.

No. white polls, 340; No. colored polls, 245.

Value real estate, $842,068; value personal property, $1,352,768.

Tax Rate: 75c. on the $100.

Bonded debt, $60,000.

TOWN OFFICERS.

Mayor—Henry T. Powell.
Chief of Police—N. M. Henderson.
City Clerk—C. E. Stainback.
Treasurer—A. Cook.
Tax Collector—W. H. Wester.
City Attorney—T. M. Pittman.
City Supt. of Health—B. G. Allen.
Postmaster—W. H. Jenkins.
R. R. Agents—J. T. Elmore, Jr., S. A. L.; J. T. Elmore, Jr., D. & N.; J. T. Elmore, Jr., Southern Railway.
Express Agent—A. J. Cheek.
Telegraph Managers—A. H. Cheek, Western Union Tel. Co.; C. F. Williams, Postal Tel. Cable Co.
Telephone Manager—J. R. Teague, Home Telephone & Telegraph Co.

MINISTERS AND CHURCHES.

Baptist (First)—J. R. Doane, Pastor.
Christian—C. E. Newman, Pastor.
Episcopal—I. W. Hughes, Rector.
Methodist—R. C. Craven, Pastor.
Methodist Protestant—R. M. Andrews, Pastor.
Presbyterian—J. A. McClure, Pastor.

HOTELS AND BOARDING HOUSES.

Massenburg.
Henderson Cafe.
Manning.
Wester.
Barnes.
Jones.
Robards.
Connell.
Bowling.

BANKS AND BANKERS.

Citizens Bank—J. B. Owen, President; W. A. Hunt, Cashier.
First National Bank—S. R. Harris, President; S. T. Peace, Cashier.

BAKERS.

Carter, J. R.

BOOK STORES.

Henderson Book Store.

BUTCHERS AND DEALERS IN CATTLE.

City Market.
Reavis, W. W.
Ross & Scoggins.
Ivey, G. R.
Beck, J. W.

CARIAGE DEALERS AND M'F'RS.

Carolina Buggy Co.
Henderson Mfg. Co.
Corbett Buggy Co.

CLUBS.

Croatan.

COMMISSION MERCHANTS.

Henderson Grocery Co.
Southern Grocery Co.
Mangum, D. H.
Seaboard Feed & Produce Co.
Pace, H. A.

CONFECTIONERY DEALERS.

Doney, L. A., & Bro.

CONTRACTORS AND BUILDERS.

Bunn, Robert.
Jones, J. T.
Hawkins, Grant W.

COAL AND WOOD DEALERS.

Poythress, Jos. S.
Young, I. J.

CHAMBER OF COMMERCE.

W. A. Hunt, President; J. C. Kittrell, Secretary.

CLOTHIERS AND MEN'S FURNISHERS.

Watkins, S.
Barnes, L. W.
Arousor Clothing Store.
Smotarsky, J.
Roth, Gus.
Moservitz & Brider.
Hyman, O. A.

COTTON GINS.

Henderson Ginning Co.
Baucom Bros Co.
Rose, G. A., Co.

DEPARTMENT STORES.

Watkins, Samuel.
Davis, E. G., Sons Co.

DENTISTS.

Macon, F. A.
Watson, S. R.
Pittard, J. T.

TOBACCO DEALERS.

Mayor, H. L.

DRUGGISTS.

Dorsey, M.
Paragon, The
Parker, W. W.
Thomas Bros.

Kerner-McNair Co.

DOCTORS.

Harris, F. R.
Fumer, E. F.
Upchurch, Robert.
Allen, B. G.
Gill, R. J.
Pendleton, A. S.

DRY GOODS AND NOTIONS.

Watkins, S.
Thomas & Newcomb.
Davis, E. G., Sons Co.
Rose, G. A., Co.
Parham Bros. Supply Co.
Brown Bros. Co.
Moservitz & Brider.

POWER AND LIGHT COMPANIES.

Henderson Lighting & Power Co.

FRUIT DEALERS.

Dorsett, L. A., & Bro.

FLORISTS.

Wordsworth, Mrs. G. C.

FISH AND OYSTER DEALERS.

Bullock, Burwell.
Moservitz & Brider.
Henderson Cafe.
Carter, J. R.

FURNITURE DEALERS.

Sward & Hughes.
Henderson Furniture Co.
Harden, D. W., Furniture Co.
Watkins, Samuel.

GROCERS.

Southern Grocery Co. (Wholesale.)
Perry, George E.
Rose, George A., Co.
Burroughs-Alston Co.
Beacon Bros. Co.
Parham Bros. Supply Co.
Falkner, H. A.
Edwards, J. H.
Burnett, J. M., Agent.
Thompson, H.
Shore, Eugene.

HARDWARE DEALERS.

Watkins Hardware Co.
Watkins Bros. Co.
Daniel, J. H., & Co.
O'Neil, M. J.
Allen-Moss Hardware Co.

INSURANCE AGENTS.

Perry, Henry (Fire and Life.)
Citizens Bank. (Fire and Life.)
Finch, E. G. Life.)
Harris, B. F. (Fire.)

JEWELERS.

Gholston, A. W., & Co.
Wells, N. D.
Wycoff, George.

LAUNDRIES.

Henderson Steam Laundry.

LAWYERS.

Powell, Henry T.
Hicks, T. T.
Zollicoffer, A. C.
Harris, A. J.
Kittrell, J. C.
Perry, B. H.
Pittman, T. M.
Bridgers, J. H.
Harrell, G. A.
McCoin, R. S.
Eaton, J. Y.

LUMBER M'F'RS AND DEALERS.

Poythress, J. S.
Watkins, J. B.
Daniel, A. G.
Pinkston, R. R.

MARBLE WORKS.

Henderson Marble Works.

MACHINERY DEALERS.

Watkins Bros. Co.
O'Neil Hardware Co.

MANUFACTURING PLANTS.

Henderson Mfg. Co. (Buggy bodies and seats.)
Corbitt Buggy Co. (Buggies and automobiles.)
Carolina Buggy Co. (Buggies, surreys and carriages.)

PAINT AND OIL DEALERS.

Dorsey, M.
O'Neil Hardware Co.
Watkins Bros. Co.
Daniel & Co.
Allen-Moss Hardware Co.

PAINTERS.

Crow, R., & Son.
Steele, J.
Noblin, M.
Tinsley, A.
Farrow, J. H.

PRODUCE DEALERS.

Cheek, A.
Davis, Henry.
Stainback, C. E.
Purdie, B .T.

PLUMBERS.

Renn, A. S., & Son.
Rowland & Evans.

PIANO AND ORGAN DEALERS.

Barnes, A. T.
Henderson Furniture Co.

PHOTOGRAPHERS.

Hanff, A. H.

NEWSPAPERS AND EDITORS.

Weekly Gold Leaf—Thad. R. Manning, Editor.

PRINTING OFFICES.

Jones & Stone Co., (The)
Aycock, D. E.

REAL ESTATE AGENTS.

Currin, J. L.
Rowland, I. C.
Henderson Loan & Real Estate Co.

SHINGLE DEALERS.

Watkins, John B.
Watkins Bros. Co.
Poythress, J. S.
Daniel, A. G.

TAILORS.

White, O. O.

UNDERTAKERS AND EMBALMERS.

Hardee, D. W., Furniture Co.
Barnes, A. F.

WALL PAPER DEALERS.

Jordan, J G..
Crow, Robert.
Henderson Book Co.

KITTRELL.

Incorporated in 1885.

Value real estate, $29,170; value personal property, $8,346.

Tax Rate: 16 2-3c. on the $100.

TOWN OFFICERS.

Mayor—W. T. Carstarphen.

Postmaster—J. Ed. Smith.

Chief of Police—C. Pully.

R. R. Agent—J. L. Reid, S. A. L.

Manager Telegraph—J. L. Reed, Western Union Telegraph Co.

MINISTERS AND CHURCHES.

Methodist—G. W. Starling, Pastor.

Baptist—Asa P. Gray, Pastor.

Episcopal—J. B. London, Rector.

SCHOOLS AND ACADEMIES.

Kittrell High School—C. E. Pennington, Principal.

DRUGGISTS.

Kittrell Drug Co.

DOCTORS.

Carstarphen, W. T.

GENERAL MERCHANDISE.

Crudup-Kittrell Co.
Hedgepeth & Finch.
Hunt, Ira T.
Woodley & Wrenn.
Smith Bros.
Overton Bros.
Beckham, Wm. D.
Thorne, J. H.

HOTELS AND BOARDING HOUSES.

Williams, C. H.
Grissom, R. G.

MIDDLEBURG.

Incorporated in 1881.

Population, 1909: White, 80; colored, 75; total, 155.

Value real estate, $12,000; value personal property, $6,000.

Tax Rate: 25c. on the $100.

Mayor—W. H. Parrish.

Postmaster—H. M. Church.

Chief of Police—J. T. Collins.

R. R. Agent—C. M. Watkins, S. A. L.

Manager Telegraph—C. M. Watkins, Western Union Telegraph Co.

MINISTERS AND CHURCHES.

Methodist—B. C. Allred, Pastor.

Episcopal—John Horton, Rector.

Baptist—W. R. Cullom, Pastor.

SCHOOLS AND ACADEMIES.

Middleburg High School—Mrs. J. K. Plummer, Principal.

DOCTORS.

McAlister, A. W.

DRUGGISTS.

Church, H. M.

GENERAL MERCHANDISE.

Middleburg Supply Co.
Crocker, J. T.
Church, H. M.

HOTELS AND BOARDING HOUSES.

Church's Hotel.

LIVERY STABLES.

Green, Rufus.

SAW AND PLANING MILLS.

Sturges-Rose Co.

COTTON GINS.

Sturges-Rose Co.

WAKE COUNTY.

COUNTY SEAT, RALEIGH.

Formed in 1771. Named in honor of Esther Wake.

Area: 777 square miles.

Population: 60,000.

Value of real estate, $11,711,268; value of personal property, $5,169,915.

Property listed in 1909 by whites, $15,805,217; by negroes, $1,075,966.

No. of Schools: For whites, 88; for negroes, 62.

Tax Rate: County purposes, 20c. on the $100; roads and bridges, 25c; special, 10c. to 40c., different in various townships.

County bonded debt, $100,000.

Public Roads: No. miles, 2,509. Worked by taxation and free labor.

RAILROAD, TELEGRAPH AND EXPRESS COMPANIES.

Wake Water Company, assessed value	$ 25,000.00
North Carolina R. R., 27.52 miles, assessed value	1,283,546.60
Seaboard Air Line Railway, 42.65 miles, assessed value	857,533.84
Durham & Southern R. R., 28.07 miles, assessed value	230,613.75
Norfolk & Southern Ry., 27.41 miles, assessed value	272,785.65
Durham & South Carolina R. R., 0.37 miles, assessed value	1,850.00
Raleigh & Southport R. R., 17.25 miles, assessed value	84,824.38
The Pullman Company, assessed value	9,751.02
Clayton Telephone Company, assessed value	700.00
Capital City Telephone Company, assessed value	57,492.00
Southern Express Company, assessed value	13,285.40
Cardenas Telephone Company, assessed value	2,777.00
Western Union Telegraph Company, assessed value	46,899.16
Southern Bell Telephone & Telegraph Co., assessed value	9,056.00
Standard Gas & Electric Company, assessed value	25,000.00

Union Tank Line Company, assessed value	4,600.00
Home Telephone & Telegraph Company, assessed value	1,283.00
Cudahy Milwaukee Refrigerator Line, assessed value	200.00
Streets Western Stable Car Line, assessed value	250.00
Raleigh Telephone Company, assessed value	7,500.00
Cudahy Packing Company, assessed value	200.00
Union Refrigerator Transit Co., of Wisconsin, assessed value	1,205.00
Cape Fear Telephone Company, assessed value	1,025.00
American Telephone & Telegraph Co., assessed value	2,209.20
Southern Cotton Oil Company, assessed value	5,100.00
Postal Telegraph Cable-Company, assessed value	8,683.85

Superior Court Terms: January 10th (criminal); February 21st, for civil cases only; March 28th (criminal); April 25th, for civil cases only; July 11th (criminal); October 24th, for civil cases only.

COUNTY OFFICERS.

Clerk of the Court—W. M. Russ, Raleigh.

Sheriff—J. H. Sears, Raleigh.

Register of Deeds—J. J. Bernard, Raleigh.

Treasurer—L. Brown Pegram, Raleigh.

Coroner—C. A. Separk, Raleigh.

Surveyor—W. Patrick Massey, Neuse, R. F. D. No. 1.

Co. Supt. of Health—J. J. L. McCullers, McCullers.

Co. Supt. of Schools—Z. V. Judd, Raleigh.

Assistant Co. Supt. of Schools—Miss Edith Royster, Raleigh.

Supt. of County Home—A. A. Rowland, Raleigh, R. F. D. No. 6.

Co. Board of Education—L. J. Sears, (chairman), Apex; Claude B. Barbee, Raleigh; M. C. Chamblee, Wakefield.

County Commissioners—W. C. Brewer, (chairman), Wake Forest; D. B. Harrison, Raleigh, R. F. D. No. 2; A. Turner Smith, McCullers, R. F. D.; D. T. Johnson, Raleigh; W. M. Yates, Apex, R. F. D. No. 1.

County Board of Elections—J. J. L. McCullers, (chairman), McCullers; John Nichols, Raleigh; Nick DeBoy, Raleigh.

JUSTICES OF THE PEACE.

Bartons Creek—R. L. Thompson, Rogers Store, R. F. D. No. 1; R. D. Honeycutt, Raleigh, R. F. D. No. 1; W. A. Brogden, Rogers Store, R. F. D. No. 1; L. L. Brogden, Rogers Store, R. F. D. No. 1; J. J. Harmond, Neuse, R. F. D. No. 1; W. A. Pugh, Rogers Store; W. O. Pace, Falls.

Buckhorn—Jodie J. Womble, New Hill, R. F. D. No. 1; W. K. Ragan, Apex, R. F. D. No. 3.

Cary—J. R. Breeze, Cary; W. H. Atkins, Cary; W. G. Crowder, Cary, R. F. D. No. 1.

Cedar Fork—Charles F. Ferrell, Carpenter; E. M. Ellis, Morrisville; J. P. Sorrell, Cary, R. F. D. No. 1.

Holly Springs—A. M. Johnson, Holly Springs; J. W. Olive, Holly Springs; J. Sid Stephens, Holly Springs, R. F. D. No. 2; J. R. Carter, Holly Springs; W. H. Burt, Holly Springs.

Houses Creek—E. H. Ray, Raleigh, R. F. D. No. 1; John G. Sanders, Raleigh, R. F. D. No. 1; C. E. Williams, Raleigh, R. F. D. No. 4.

Little River—J. T. Hagwood, Knightdale, R. F. D.; T. J. Horton, Zebulon; J. M. Whitley, Zebulon; H. G. Perry, Youngsville, R. F. D. No. 1; H. P. Gill, Wakefield.

Marks Creek—J. A. Wall, Wendell; E. T. Scarboro, Eagle Rock; L. L. Doub, Clayton, R. F. D. No. 2; A. R. Hodge, Jr., Eagle Rock.

Middle Creek—J. E. Stinson, McCullers, R. F. D.; R. S. Barham, Fuquay Springs; George M. McCullers, McCullers; T. E. Smith, Fuquay Springs; E. B. Gunter, Holly Springs, R. F. D. No. 1; I. J. Weathers, Holly Springs, R. F. D.; Thomas R. Harrison, Fuquay Springs; L. H. Smith, Fuquay Springs; J. D. Ballentine, Fuquay Springs.

Neuse River—N. W. Hatch, Millbrook; E. C. Beddingfield, Raleigh, R. F. D. No. 1; J. B. Wiggins, Neuse.

New Light—W. D. Sandling, Creedmoor, R. F. D.; W. H. Chappell, Creedmoor, R. F. D.; W. J. Simpson, Wake Forest, R. F. D.; Sam H. Davis, Wake Forest, R. F. D.; A. T. Bailey, Wake Forest, R. F. D. No. 1; Charles M. Little, Wake Forest, R. F. D. No. 1; A. L. Tilley, Northside; P. R. Allen, Youngsville, R. F. D. No. 2.

Oak Grove—J. H. Horton, Raleigh, R. F. D. No. 7; D. H. Stallings, Gorman, R. F. D. No. 1; R. D. Gooch, Raleigh, R. F. D. No. 7.

Panther Branch—C. T. Parrish, McCullers, R. F. D. No. 1; James Adams, Willow Springs, R. F. D.; George P. Partin, McCullers, R. F. D. No

Raleigh—H. E. Glenn, Raleigh; C. A. Separk, Raleigh; A. H. Yerby, Raleigh; W. D. Terry, Raleigh; H. H. Roberts, Raleigh; W. H. Sawyer, Raleigh; D. C. Smith, Raleigh; E. M. Bledsoe, Raleigh; W. R. Macy, Raleigh; W. P. Batchelor, Raleigh; Graham Haywood, Raleigh; Thomas Badger, Raleigh; John R. Upchurch, Raleigh; W. E. Austin, Raleigh;

Vitruvius Royster, Raleigh; S. L. Rotter, Raleigh; W. M. Utley, Raleigh; A. E. Glenn, Raleigh; J. B. Donnelly, Raleigh; T. A. Arnold, Raleigh.

St. Marys—Troy Pool, Auburn; P. W. Dowd, Auburn; J. D. Johnson, Garner; George Mitchener, Garner, R. F. D.

St. Matthews—N. W. Poole, Neuse, R. F. D.; R. J. Buffaloe, Raleigh, R. F. D. No. 5.

Swift Creek—Burwel S. Franklin, Raleigh, R. F. D. No. 4; E. H. King, Raleigh, R. F. D. No. 4; H. P. Harrell, Raleigh, R. F. D. No. 4; T. M. Franks, Apex, R. F. D. No. 2; John Stephens, Raleigh, R. F. D. No. 4; David Stephenson, McCullers.

Wake Forest—C. R. Debnam, Wake Forest, R. F. D. No. 2; W. D. O'Neal, Neuse, R. F. D. No. 2; J. C. Caddell, Wake Forest; J. H. Mitchell, Rolesville.

White Oak—W. B. Morgan, Morrisville, R. F D.; J. C. Burns, Apex; C. E. Williams, Apex, R. F. D. No. 3.

MINISTERS NOT IN TOWNS.

Baptist—W. R. Beach, J. M. Hilliard, D. D. Edwards, Cary; W. N. Johnson, W. R. Cullom, Charles E. Taylor, S. C. Hilliard, Wake Forest; A. A. Pippin, Wakefield; W. S. Olive, Apex; C. H. Norris, Holly Springs; R. E. Atkins, Morrisville.

Methodist—G. W. Fisher, Cary; J. M. Marlowe, Millbrook; P. D. Woodall, Zebulon.

HIGH SCHOOL PRINCIPALS.

Dry, M. B., Cary.
Holton, R. C., Wakefield.
McIntyre, K. H., Holly Springs.
Foard, R. A., Neuse, R. F. D. No. 1.

WAKE BETTERMENT ASSOCIATION.

President, Miss Edith Royster, Raleigh; Vice-Presidents, Mrs. E. E. Moffitt, Raleigh; Mrs. W. A. Smith, Neuse, R. F. D. No. 1; Mrs. B. A. Jones, Fuquay Springs; Mrs. B. R. Parker, Raleigh, R. F. D. No. 3; Mrs. W. H. Boone, Morrisville. Secretary, Miss Julia Pasmore, Cary. Treasurer, Miss Ada Womble, Raleigh.

PUBLIC SCHOOL TEACHERS.

Allen, Miss Martha, Walthall.
Angel, A. C., Willow Springs, R. F. D. No. 1.
Angel, H. A., Willow Springs, R. F. D. No. 1.
Ardrey, Miss Helen M., Apex, R. F. D. No. 1.
Avent, Miss Effie, Cary, R. F. D. No. 1.
Barker, Miss Elsie, Apex, R. F. D. No. 3.
Barker, Miss Gypsie, Apex, R. F. D. No. 3.
Beddingfield, Miss Rebecca, Raleigh, R. F. D. No. 1.
Bell, Miss Victoria, Morrisville, R. F. D. No. 2.
Bishop, Miss Amelia, Wake Forest.
Bivins, C. F., Cary.
Blake, Miss Irene, New Hill, R. F. D. No. 1.
Blanchard, Miss Nannie L., New Hill, R. F. D. No. 1.
Bledsoe, Mrs. G. C., Raleigh, R. F. D. No. 6.
Bright, Miss Annie, Fuquay Springs.
Bryan, Miss Alice, Walthall.
Brown, Miss Nina, Raleigh, R. F. D. No. 2.
Burt, Miss Essie, Cardenas.
Bynum, Miss Rosa E., Apex, R. F. D. No. 1.
Carden, Miss Reva C., Wake Forest, R. F. D. No. 2.
Carter, Miss Mary L., Raleigh, R. F. D. No. 5.
Caudill, T. Oscar, Riley, R. F. D. No. 1.
Cook, Mrs. Irene J., Holly Springs.
Council, Miss Beatrice, Apex, R. F. D. No. 1.
Coward, Manson, Cary, R. F. D. No. 1.
Coward, Nathan, Creedmoor.
Cross, Miss Pearl, Wake Forest.
Cullom, Miss Florence, Wake Forest, R. F. D. No. 2.
Crowder, J. T., Raleigh, R. F. D. No. 4.
Dean, Miss Hettie, Wendell.
Douglass, Miss Nannie, Wake Forest, R. F. D. No. 1.
Dry, M. B., Cary.
Ferguson, Miss Iola, Rogers Store.
Foard, R. A., Neuse, R. F. D. No. 1.
Franklin, Miss Minnie, Zebulon.
Furman, Miss Katie F., Northside, R. F. D. No. 1.
Futrell, Miss Annie A., Neuse, R. F. D. No. 1.
Garner, S. E., Raleigh, R. F. D. No. 6.
Gibbs, Miss Ellen, Raleigh, R. F. D. No. 2.
Goodwin, J. P., McCullers, R. F. D. No. 1.
Green, Miss Vergie E., Durham, R. F. D. No. 4.
Guess, Miss Maude E., Fuquay Springs.
Hammet, Miss Carrie, Apex, R. F. D. No. 1.
Hampton, Miss Althea B., Neuse.
Hampton, Miss Hattie, Wake Forest, R. F. D. No. 1.
Hartge, Miss Leata, Raleigh, R. F. D. No. 5.
Hicks, J. R., Knightdale, R. F. D. No. 1.
Hill, Miss Bessie, Auburn.
Hocutt, Miss Della, Garner, R. F. D. No. 1.
Hodge, A. R., Jr., Raleigh, R. F. D. No. 5.
Holloway, Miss Bessie, New Hill.
Holt, Miss Blanche, Bonsal.
Holton, R. C., Wakefield.
Horton, Mrs. Lela, Wakefield, R.

F. D. No. 1.
Hudson, L. L., Wake Forest.
Hunter, Miss Elsie, Cary.
Hunter, Wade R., Wake Forest.
Ingram, J. M., Cary, R. F. D. No. 1.
Johnson, Miss Berta, Raleigh, R. F. D. No. 1.
Johnson, Miss Essie, Morrisville.
Johnson, Miss Evie, Raleigh, R. F. D. No. 2.
Johnson, Miss Stella, Apex, R. F. D. No. 1.
Kelly, Miss Ethel P., Holly Springs.
Kilpatrick, Miss Mary K., Wakefield.
Kilpatrick, Miss Mattie, Willow Springs, R. F. D. No. 2.
Lawrence, Mrs. Loula J., Rogers Store.
Leach, Miss Floy, Garner, R. F. D. No. 1.
Luther, Miss Mamie, Apex, R. F. D. No. 4.
LeMay, Miss Annie, Wake Forest, R. F. D. No. 2.
McIntyre, Miss Mamie, Holly Springs.
McIntyre, K. H., Holly Springs.
Maddrey, Miss Annie, Willow Springs, R. F. D. No. 2.
Manson, Miss Pattie S., Garner.
Markham, Miss Lillian, McCullers, R. F. D. No. 1.
Martin, N. C., Carpenter.
Mitchiner, Miss Belle, Raleigh, R. F. D. No. 4.
Morris, Miss Claudia, Knightdale, R. F. D. No. 1.
Morris, Miss Katiebel, Raleigh, R. F. D. No. 2.
Morris, Miss Myrtle, Wakefield.
Morrison, Miss Mary L., Wakefield.
Newbold, Miss Frances K., Raleigh, R. F. D. No. 1.
Norman, Z. V., Garner.
Nowell, Mrs. Mary L., Wendell.
Olive, Mrs. J. H., Apex, R. F. D. No. 3.
Page, Miss Mamie, Morrisville, R. F. D. No. 2.
Parker, Miss A. Pearle, Knightdale, R. F. D. No. 1.
Pasmore, Miss Julia, Cary.
Pearson, Leslie W., Wake Forest, R. F. D. No. 2.
Peed, Dallie, Cary.
Peeke, Miss Mary E., Apex.
Pegram, Miss Emma, Cary.
Penny, Miss Celestia L., Raleigh.
Pittman, R. L., Apex.
Pulley, Miss Annie, Wendell.
Ranes, L. N., Youngsville, R. F. D. No. 1.
Ranes, Miss Tillie B., Wake Forest, R. F. D. No. 2.
Ray, Miss Alice, Rogers Store.
Ray, Arthur C., Cary, R. F. D. No. 1.
Ray, Iska, Raleigh, R. F. D. No. 7.
Ray, W. D., Wake Forest, R. F. D. No. 1.
Redford, Laurie, Wake Forest, R. F. D. No. 2.
Ried, Miss Daisy, Raleigh, R. F. D. No. 7.
Richardson, Miss Rena, Wendell.
Richardson, Minor, Falls.
Rollins, Miss Etta, Apex, R. F. D. No. 1.
Rollins, Miss Meader, Raleigh.
Roberts, Miss Merkie, Raleigh, R. F. D. No. 4.
Scarboro, Cleo, Wakefield.
Schweikert,, Mrs. Carrie, Raleigh, R. F. D. No. 1.
Smith, Miss Mabel, Willow Springs, R. F. D. No. 2.
Sorrell, Mrs. Iola F., Apex, R. F. D. No. 2.
Sorrell, Miss Vara, Apex, R. F. D. No. 2.
Staley, Willie, Apex, R. F. D. No. 1.
Stallings, D. H., Gorman.
Taylor, C. B., Apex.
Taylor, Miss Mamie, Raleigh, R. F. D. No. 4.
Taylor, Miss Ora, Raleigh, R. F. D. No. 4.
Thompson, Mrs. S. W., Falls.
Todd, Mrs. M. B., Archer, R. F. D. No. 2.
Upchurch, Miss Ethel, New Hill.
Utley, Miss Elizabeth, Apex.
Vann, Miss Sallie, McCullers.
Walton, E., Apex, R. F. D. No. 2.
Walker, Miss Ella Mae, Cardenas, R. F. D. No. 1.
Walker, Miss Kate, Northside, R. F. D. No. 1.
Weathers, Miss Lessie, Grissom, R. F. D. No. 1.
White, Miss Florence, Raleigh, R. F. D. No. 1.
Wilder, Miss Mamie, Raleigh, R. F. D. No. 2.
Williamson, Mrs. Janie C., Raleigh, R. F. D. No. 3.
Williams, Miss Mary C., Neuse, R. F. D. No. 1.
Wilson, Mrs. Ebbe, New Hill.
Woodham, Miss Sara Alma, McCullers.
Wrenn, Miss Lula, Garner, R. F. D. No. 2.
Yarborough, Miss Estelle, New Hill, R. F. D. No. 1.

PHYSICIANS NOT IN TOWNS.

Bell, G. M., Wakefield.
Boone, W. H., Morrisville.
Buffalo, J. S., Garner.
Blalock, N. M., Gulleys Mills.
Burt, B. W., Enno.
Caviness, Z. M., Zebulon.
Fowler, M. L., Riley.
Holding, S. P., Wake Forest.
Judd, J. M., Cardenas.
Johnson, R. W., Apex.
McCullers, J. J. L., McCullers.
Perry, H. A., Eagle Rock.
Powers, J. B., Wake Forest.
Penny, J. A. J., Vanteen.

Ray, O. L., Raleigh, R. F. D. No. 6.
Sexton, J. A., Fuquay Springs.
Sorrell, L. P., Flint.
Templeton, J. M., Cary.
Thompson, S. W., Falls.
Utley, B. S., Holly Springs.
Underhill, H. P., Wendell.
Wilkerson, Charles B., Apex.
Young, L. B., Rolesville.

COTTON GINS.

Allen, C. N., Auburn.
Pool, S. C., Raleigh.
Watts, Johns & Allen, Auburn.
Harward, W. H., Apex.
Mann, C. S., Apex.
Wall, H. H., & Sons, Apex.
Turner, W. S., Raleigh, R. F. D. No. 3.
Bailey & Bynum, Bangor.
Gray, F. R., & Bro., Cary.
Sorrell & Stone, Cary.
Woodall, L. B., Massey.
Norris, F. M., Duketon.
Wilburn & Weathers, Ballentines Mills.
Lee, Thomas, Eagle Rock.
Winborn, Jesse, Elon College.
Burt, J., Enno.
Penny, E. O., Falls.
Thompson, S. W., Falls.
Jones, W. C., Flint.
King, Allison, Flint.
Allen, J. L., Wake.
Ballentine, W. M., Fuquay Springs.
Blanchard, A. G., Fuquay Springs.
Sexton, J. A., Raleigh.
Austin, Tony, McCullers.
Rand, H. D., Garner.
Bryan, Henry, Garner.
Mitchiner, S. G. & J. G., Garner, R. F. D. No. 1.
Rand, H. D., Rands Mill.
Blalock & Jordan, Gulleys Mills.
Jones, J. W., Gulleys Mills.
Mitchell, R. C., Hartsville.
Jones C,. D., & Son, Hickory Grove.
Austin, Lon, McCullers.
Alford, G. B., Holly Springs.
Maynard, W. Q., Holly Springs.
Norris, M. L., Holly Springs.
Jones, R. M., & Bro., Kelvin Grove.
O'Neil, A. V., Kelvin Brove.
Horton, C. T., & Bro., Lul.
Lee, Utley & Austin, McCullers.
Sorrell, M. C., McCullers.
O'Kelly, Berry, Method.
Tucker, Mrs. F. P. (estate), Raleigh.
Williams, C. E., Method.
Garrett, F. S., Raleigh.
Hester, C. T., Pet.
Upchurch, J. W., Raleigh, R. F. D. No. 5.
Wynne, W. W., Raleigh.
Ferrall, W. O., Millbrook.
Norwood, G. W., Raleigh.
Horne & Page, Morrisville.
Pollard, A. J. & J. M., Durham.
Pugh, J. L., Morrisville.
Blalock, A. J., Willow Springs.
Myatt, Amelia H., Myatts Mills.
Hunter, Mrs. M. A., Neuse.
Watts, Sam., Auburn.
Bright, C. J., New Hill.
Dillard, S. H., Raleigh, R. F. D. No. 1.
Sandling Bros., Newlight.
Davis, S. E., Purnell.
Allen, J. D., Daleigh, R. F. D. No. 1.
Barbee & Co., Rogers X Roads.
Dunn, R. G., Raleigh.
Edwards, D. M., Raleigh, R. F. D. No. 1.
Edwards, J. T., Raleigh, R. F. D. No. 1.
Finch, R. P., Raleigh.
Gattis, T. Q., Raleigh, R. F. D. No. 2.
Hailey, J. S., Raleigh, R. F. D. No. 1.
Harrison, Bryant, Raleigh, R. F. D. No. 2.
Hester, Rocky, Raleigh, R. F. D. No. 7.
Hinton, Ransom, Raleigh.
Hobby, S. C., Raleigh ,R. F. D. No. 3.
Holman, W. C., Raleigh.
Howle, W. T., Raleigh.
Knight, H. H., Raleigh, R. F. D. No. 5.
Lynn, J. H., Raleigh, R. F. D. No. 6.
Lynn, J. J., Raleigh, R. F. D. No. 6.
Norton, John B., Raleigh, R. F. D. No. 5.
Simpkins, W. A., Raleigh, R. F. D. No. 7.
Penny & Sorrell, Raleigh.
Rowland, S. M., Raleigh, R. F. D. No. 3.
Sorrell, L. P. & W. L., Flint.
Strickland, J. G., Raleigh.
Upchurch, R. J., Raleigh.
Whitaker, W. H., Raleigh.
Whitaker, F. A., Raleigh.
Wilder, W. B., Raleigh, R. F. D. No. 3.
Williams, George, Raleigh, R. F. D. No. 3.
Yates, R. E. L., Raleigh.
Batchelor, W. P., Raleigh.
Sneed, Jacob, Raleigh, R. F. D. No. 1.
Smith, Charles H., Raleigh, R. F. D. No. 2.
Haywood, J. P., Raleigh.
Rand & Buffaloe, Garner, R. F. D. No. 1.
Turner, T. H., Garner, R. F. D. No. 1.
Duke, G. W., Rolesville.
Fowler, M. L., Rolesville.
Rogers, R. L., Rolesville.
Terrell, S. W., Rolesville.
Piper, E. T., Raleigh.
Lassiter, G. J., Six Forks.
Faison, W. H., Raleigh, R. F. D. No. 5.
Jones, N. P., Raleigh, R. F. D. No. 5.
Mial, Millard, Shotwell.
Barnes, D. L., Clayton.
Adams, W. S., Vanteen.
Bell, G. M., Wakefield.

Freeman, R. A., Forestville.
Mangum, P. H., Wake Forest.
Mangum, J. W., Wake Forest.
Mitchell, W. J., Wake Forest.
W. F. Canning Co., Wake Forest.
Gill, G. E. & C. E., Wake Forest.
Kearny, Frank, Wake Forest.
Dupree, L. H., Willow Springs.
Partin, Marshall, Willow Springs.
Rowland, Bennett, Willow Springs.
Smith, W. B., Wyatt.
Wyatt, C. E., Wyatt.
Anderson, Wm., Wendell.
Martin, Wm., Wendell.
Rogers, J. R., Raleigh, R. F. D. No. 5.
Zebulon Oil Co., Zebulon.

GRIST MILLS.

Mitchell, W. J., Wake Forest.
Harward, W. H., Apex.
Smith & Honeycutt, Neuse.
Hobby, S. C., Hollands (P. O. Raleigh.)
Jordan, J. J., McCullers.
Barham, J. H., & Son, Wendell.
Yates, R. E. L., Raleigh, R. F. D. No. 3.
Lassiter, C. J., Raleigh, R. F. D. No. 1.
Raleigh Milling Co., Raleigh.

SAW MILLS.

Fort, Moses, Wake Forest.
Harris, A. M., Wake Forest.
Lee, J. H., Wake Forest.
Sherron Bros., Wake Forest.
Johnson, W. C., Cary.
Wilkinson Lumber Co., Cary.
Norris, W. L., & Co., Holly Springs.
Senter & Weaver, Holly Springs.
Colclough, J. T., Morrisville.
Lynn, W. S., Morrisville.
Whitley, R. J., Zebulon.
Barham, J. H., & Son, Wendell.
Coley Bros., Wendell.
Fleming, A. L., & Co., Wendell.
Moss, W. G., & Co., Wendell.
Council, A. M., Apex.
Harward, W. H., Apex.
Kelly & Co., Apex.
Stinson, W. E., Apex.
Edwards, W. P., Jr., Neuse.
Edwards, J. J., New Hill.
Pool, W. E., Auburn.
Atkinson, W. Z., Cardenas.
Dupree, B. F., Cardenas.
Johnson, K. B., Cardenas.
Eagle Rock Mfg. Co., Eagle Rock.
Blanchard, A. G., Fuquay Springs.
Gilbert & Sessoms, Fuquay Springs.
Sexton, J. A., Fuquay Springs.
Wrenn, J. T. & Co., Garner.
Jordan, J. J., Gulleys Mills.
McLaughlin, N., McCullers.
Turner & Wright, McCullers.
Falls Lumber Co., Neuse.
Fostoria Stave & Barrel Co., Falls.
Wake Machine Works, Cardenas.
Lattimore Lumber Co., Eagle Rock (Saw and Gin).
Martin, A. H., Eagle Rock (Saw and Planing Mill).
McLaughlin, N., McCullers (Saw and Planing Mill).
Griffin, M. A., Wendell.

LUMBER DEALERS.

Ferrell & Ellis, Carpenter, Apex.
Duke, C. L., Cary.
Wilkinson Lumber Co., Cary.
Robert Bros. Co., Eagle Rock.
Johnson, J. B., Fuquay Springs.
Wilson, W. S., Lumber Co., Wyatt.

MERCHANTS NOT IN TOWNS.

Underhill & Horton, Hickory Grove.
Carpenter Bros., Lillian.
Long, Davis W., Lillian.
Ray, J. R., & Son, Lillian.
Horton, Charles T., Lul.
Stephenson, H. E., Massey. (Drugs.)
Lynn, J. H., Kelvin Grove.
Jones, J. A., Elm Grove.
Falls Mercantile Co., Falls.
Lee, J. D., Falls.
Penny & Sorrell, Falls.
Ray, W. H., Falls.
Ball, G. H., & Co., Neuse.
Harward, J. J., Neuse.
Holding, Robert, Neuse.
Honeycutt, A. J., Neuse.
Jones, F. B., Neuse.
Penny & Sorrell, Neuse.
Reddish, J. W., Neuse.
Knight, C. J., New Hill.
Cross, H. J., New Hill.
Jordan, Edmond, New Hill.
Ragan, J. B., New Hill.
The Lewis E. Rollins Co., New Hill.
Wilson & Luther, New Hill.
Womble, L. F., New Hill.
Holloman, S. B., & Co., Enno.
Pool, Troy, Auburn.
Watts, Samuel, Auburn.
Goodwin, G. W., Caraleigh.
Morgan, Benj., Caraleigh.
Tyson & Davis, Cloverdale Farm (P. O. Raleigh).
O'Brien, William, Beck (R. F. D. from Creedmoor).
Brown, J. L., Cardenas.
Johnson, A. N., Cardenas.
Carpenter, W. H., Carpenter (P. O. Apex).
Ferrell & Butts, Carpenter (P. O. Apex).
Huskett, E. A. W., Creedmoor.
Medlin, B. M., Creedmoor.
Green, J. C., Eagle Rock.
Griffin, S. D., Eagle Rock.
Freeman, Liles, Eagle Rock.
Rhodes, C. J., Eagle Rock.
Robertson, G. E., Eagle Rock.
Smith & Weathers, Eagle Rock.
Smithwick, R. R., Eagle Rock.
Weathers, C. E., & Co., Eagle Rock.
Johnson, W. R., Fuquay Springs.
Knox & Gardner, Fuquay Springs.
Rawls, M. H., Fuquay Springs.
Richardson, A. S., Fuquay Springs.
Sessoms, J. K., Fuquay Springs.
Spence, E. T., Fuquay Springs.
Varina Mercantile Co., Fuquay

Springs.
Bagwell, J. J., Garner.
Barber, G. O., Garner.
Bryan, Henry, Garner.
Carroll, George, Garner.
Green, J. W., Garner.
Montague, G. B., Garner. (Drugs.)
Rand, H. D., Garner.
Smith, W. E., Garner.
Watts, Samuel, Garner.
Jordan, J. J., Gulleys Mills.
Weathers, L. J., & Son, Gulleys Mills.
Mitchell, C. W., Hartsville.
Perry, H. G., Hartsville.
Lynn, J. H., Kelvin Grove.
Robertson, G. E., & Son, Knightdale.
Jordan, J. J., McCullers.
Banks & Stephens, McCullers.
Gower, E. L., McCullers.
Johnson, A. C., McCullers.
Morgan, A. S., McCullers.
Myatt, Thomas M., McCullers.
Turner & Partin, McCullers.
Utley, R. H., McCullers.
O'Kelly, Berry, Method.
Hatch, Nathan W., Millbrook.
Blalock, A. J., Myatt Mills.
Partin, M., Myatt Mills.
Brogden, L. I., Rogers Store.
Jackson, Z. A., Rogers Store.
Peed, W. D., Rogers Store.
Perry, E. M., Rogers Store.
Lassiter, C. J., Six Forks.
Penny, Mary C., Six Forks.
House, J. W., Vanteen.
Betts, J., Walthall.
Stevens, A. T., Co., Walthall.
The College Pharmacy, West Raleigh.
Glenn, John S., West Raleigh.
Parker, C. S., West Raleigh.
Sheppard, B., West Raleigh.
Morgan, B., Caraleigh.
Tyson & Davis, Raleigh.
Adams & Ogburn, Willow Springs.
Love, J. D., Willow Springs.
Rowland, J. W., & Son, Willow Springs.
Smith, A. F., Willow Springs.
Fort, Mrs. J. C., Wyatt.
Shepherd, Balaam, (col.), Oberlin.

RALEIGH.

Incorporated in 1795. Named for Sir Walter Raleigh.

Population, 25,000.

Value of real estate, $6,535,694; value of personal property, $3,203,954.

No white polls, 1,709; No. colored polls, 995.

Tax Rate: $1.25 on the $100; $2.00 on the poll.

Bonded debt, $342,550.

City owns sewerage.

TOWN OFFICERS.

Mayor—J. Stanhope Wynne.
City Clerk—William W. Willson.
Treasurer—B. S. Jerman.
Tax Collector—John S. Jones.
Police Justice—Alexander Stronach.
City Attorney—Walter Clark, Jr.
City Physician and Supt. of Health Dr. T. M. Jordan.
Board of Audit and Finance—S. J. Hinsdale, Chairman and Commissioner of Sinking Fund; Job P. Wyatt, Edgar E. Broughton; H. E. Glenn, Clerk.
City Weighmistress—Mrs. D. S. Betts.
Street Commissioner and City Surveyor—R. B. Seawell.
Chief of Fire Department—L. H. Lumsden; Assistant Chief, Will Taylor.
City Electrician—W. J. Carter.
Fire Companies and Foremen—Hook and Ladder Co. No. 1—John Wynne, Foreman; Rescue Fire Co. No. 1, Gordon Harris, Foreman; Capital Hose No. 3, J. F. Jordan, Foreman; Victor Hose Co. No. 2 (colored), Stephen J. Hawkins, Foreman.
Police Commission—Lynn Wilder, Chairman; J. A. Briggs, Secretary, L. A. Mahler.
Chief of Police—W. D. Stell.
Policemen—Captains, Martin Thompson, J. W. Beasley. Patrolmen—C. E. Barrow, J. A. Pope, T. B. Alderson, W. W. Willis, W. A. Buck, J. A. Bailey, H. L. Denning, L. H. McGee, E. H. Barker, J. M. Teachey, H. W. Warren, J. H. Wyatt. Turnkeys—W. A. Champion, Marion Johnson. Wagon Officer—F. F. Brown. Patrol Driver—R. C. Pool.
Board of Health—T. M. Jordan, M. D., President; C. M. Walters, Sanitary Inspector; W. T. Davis, Assistant Inspector; Walter Clark, Jr., City Attorney; Geo. M. Harden, J. C. Ellington.
Sanitary Inspector—C. M. Walters; Assistant, T. W. Davis.
Keeper of Market—J. N. McRary.
Purchasing Agent—C. M. Walters.
Keeper of Clock—T. W. Blake.
Postmaster—Willis G. Briggs; Assistant Postmaster—T. C. Council.
Postmaster (West Raleigh)—J. R. Chamberlain; Assistant Postmaster—Miss Belva C. Huntington.
Station No. 2 (508 Hillsboro St.)—E. H. King, Clerk in Charge.
Express Agent—J. J. Bowen.
R. R. Agents—Seaboard Air Line—J. F. Mitchell, C. P. and T. A.; E. M. McClure, Freight Agent; A. S. Laird, Div P.. A. Southern Railway—J. O. Jones, Ticket Agent; Arthur E. Dix, Freight Agent; G. G. Thompson, Jr., Division Freight Agent. Norfolk and Southern, H. L. Lipe, Ticket Agent; Gregory F. Gannon, Freight Agent. Raleigh and Southport—H. D. Bunch, Solicitor Freight and Passenger Agent; J. O. Hendley, General Freight Agent.

U. S. Weather Bureau—Lee A. Denson, Section Director.

Section Director—Lee A. Denson.

BOARD OF ALDERMEN.

First Ward, First Division—Clarence A. Johnson.

First Ward, Second Division—Davis K. Wright.

Second Ward, First Division—J. C. Ellington.

Second Ward, Second Division—E. A. Peebles.

Third Ward, First Division—W. A. Cooper.

Third Ward, Second Division—Geo. M. Harden.

Fourth Ward, First Division—Jos. G. Brown.

Fourth Ward, Second Division—J. Sherwood Upchurch.

Chairmen of Committees—Finance, Schools, Emergencies and Extraordinary Expenditures, Jos. G. Brown; Street, Pump, Quarry, W. A. Cooper; Light, Sewer, Sidewalks, Geo. M. Harden; Cemeteries, Water, Police, Clarence A. Johnson; Market, Charitable Institutions, David K. Wright; Building, Fire, E. A. Peebles; Sanitary, Park, J. C. Ellington.

City School Committee — J. S. Wynne, Mayor, Chairman; G. Rosenthal, Secretary; Dr. R. H. Lewis, B. F. Montague, T. B. Crowder, H. E. Litchford.

CEMETERIES AND SUPERINTENDENTS.

Oakwood—A. B. Forrest, Superintendent.

Confederate (in Oakwood).

City Cemetery—M. H. Riggan, Superintendent.

Catholic.

Hebrew (in Oakwood).

National Cemetery—Henry C. Lacy, Superintendent.

Oberlin—Oliver Brown, Superintendent (col.)

Mt. Hope—John Fowler (col.)

HOSPITALS, ORPHANAGES AND ASYLUMS.

Central Hospital for the Insane—Dr. James McKee, Superintendent.

N. C. Soldiers' Home—R. H. Brooks, Superintendent.

The Rex Hospital—R. H. Battle, President; R. T. Gray, Secretary; Miss Helen Orchard, Head Nurse.

St. Luke's Home—Miss Etta F. Ramsey, Superintendent.

City Free Dispensary.

Catholic Orphanage (for boys), Nazareth—Rev. Thomas F. Price, Principal.

Methodist Orphanage, Brooklyn—Rev. John N. Cole, Superintendent.

Leonard Free Dispensary (colored).

Leonard Medical School Hospital (colored).

St. Agnes Hospital and Training School for Nurses (col.)

CITY PUBLIC SCHOOLS.

Superintendent—Frank M. Harper.

High School—Hugh Morson, Principal; Mrs. J. M. Barbee, C. G. Keeble, Miss Lillie Skinner, Miss E. A. Pool, L. E. Blanchard, Mrs. R. B. John, Miss M. A. Leonard.

Centennial School—Miss Mary Page, Principal; Miss Ella Ford, Miss Katherine Banks, Miss Mary Holman, Miss Effie Whitaker, Miss Bertha Holman, Miss Vivienne Betts, Miss Irma Carraway, Miss Alice Ferrell, Miss Ella Reid Pope.

Murphy School—W. P. Stacy, Principal; Miss Lois Edwards, Miss Mary Arrington, Miss C. P. Blalock, Miss Mary Burton, Miss Myrtle Miller, Miss Emma D. Conn, Miss Mary S. Bryan, Miss Jane Culbreth.

Wiley School—Mrs. M. B. Sherwood, Principal; Miss Grace Bates, Miss Elizabeth Willson, Miss Minnie Ross, Miss Mattie Lumsden, Miss Margaret Stedman, Miss Elizabeth Whyte, Miss Sarah Kernodle, Miss Woodfin Chambers, Miss Belle Fleming, Miss White, Miss Stainback.

Thompson School—Mrs. M. B. Terrell, Principal; Miss Elizabeth Holman, Miss Minnie Redford, Miss Heber Birdsong, Miss Lucy Haywood, Miss Virginia Eldridge.

Brooklyn School—Miss Myrtle Underwood, Principal; Miss Mary Clark, Miss Mabel Lynch.

Pilot Mills—Miss Etta Monroe, Principal; Miss Bessie Ivey.

Caraleigh—Miss Mildred H. Smith, Principal; Miss Lizzie Hunter.

Special Teachers—Miss Lossie Slocumb, Art; Harry B. Snow, Vocal Music; Miss Josephine Evans, Domestic Science.

MINISTERS AND CHURCHES.

Baptist.

First Baptist—W. C. Tyree, Pastor.

Tabernacle Baptist—Adiel Moncrief, Pastor; W. C. Richardson, Financial Secretary and Missionary.

Tabernacle Baptist Mission—Adiel Moncrief.

Fayetteville Street—Jno. L. Cook, Pastor.

Caraleigh Baptist Mission.

Pilot Mill Baptist.

Johnson Memorial Chapel—R. S. Stephenson, Pastor.

West Raleigh Baptist—J. S. Farmer.

Evangel Baptist—P. G. Elsom, Pastor.

Hight C. Moore.

Livingston Johnson.

R. T. Vann.

F. J. Hagwood.

S. J. Betts.

Alvin Betts.

Primitive Baptist.

Ironside—W. A. Simpkins, Pastor.

Episcopal.

Joseph Blount Cheshire, Bishop.

Christ Church—Milton A. Barber, Rector.

Church of the Good Shepherd—I. McK. Pittenger, Rector.

Chapel of St. Saviour—Milton A. Barber, Rector.

St. Mary's Chapel—Geo. F. Lay, Rector.

A. B. Hunter.

Catholic.

Church of the Sacred Heart—Thos. Griffin, Pastor.

Church of the Holy Name of Jesus, Nazareth—Thos. F. Price Pastor.

Thomas Hayden.

Robert Barton.

Christian.

Hillsboro Street Christian Church—L. F. Johnson, Pastor.

Methodist.

R. B. John, Presiding Elder.

Edenton Street—Harry M. North, Pastor.

Central—A. D. Wilcox, Pastor.

Epworth—J. M. Carraway, Pastor.

Jenkins Memorial, Brooklyn—W. E. Hocutt, Pastor.

T. N. Ivey.

J. N. Cole.

J. O. Guthrie.

Dixon, B. F.

Presbyterian.

First Presbyterian—W. McC. White, Pastor.

Non-Sectarian.

Reade Memorial. Chapel—Soldiers' Home.

COLLEGES AND SCHOOLS.

North Carolina College of Agriculture and Mechanic Arts—D. H. Hill, President.

Medical Department of the University of North Carolina—H. A. Royster, Dean.

North Carolina Institution for the Education of the Deaf, Dumb and Blind—John E. Ray, Principal.

Meredith College—R. T. Vann, President.

Peace Institute—Henry Jerome Stockard, President.

St. Mary's School—Geo. W. Lay, Rector.

King's Business College—J. H. King, President.

Draughon's Business College— Mr. Fisher, Principal.

School of the Dominican Sisters—Sister Dalmatia, Superioress.

Colored.

Shaw University—Chas. F. Meserve, President.

St. Augustine School—A. B. Hunter, Principal.

A. & M. COLLEGE FACULTY.

DANIEL HARVEY HILL, A. M., Lit. D., President.

WALLACE CARL RIDDICK, A. B., C. E., Professor of Civil Engineering and Vice-President.

WILLIAM ALPHONSO WITHERS, A. M., Professor of Chemistry.

FRANK LINCOLN STEVENS, M. S., Ph. D., Professor of Botany and Vegetable Pathology.

ROBERT E. LEE YATES, A. M., Professor of Mathematics.

THOMAS NELSON, Professor of Textile Industry.

JOHN SOMERVILLE EATON YOUNG, First Lieutenant U. S. A., Professor of Military Science and Tactics.

CLIFFORD LEWIS NEWMAN, M. S., Professor of Agriculture.

JOHN MICHELS, B. S. A., M. S., Professor of Dairying and Animal Husbandry.

WILLIAM HAND BROWNE, JR., A. B., Professor of Physics and Electrical Engineering.

HOWARD ERNEST SATTERFIELD, M. E., Professor of Mechanical Engineering.

THOMAS PERRIN HARRISON, Ph. D., Professor of English.

GUY ALEXANDER ROBERTS, B. S., D. V. S., Professor of Veterinary Science and Physiology.

IRA OBED SCHAUB, B. S., Professor of Agricultural Extension.

FRANK C. REIMER, M. S., Associate Professor of Horticulture.

BARTHOLOMEW MOORE PARKER, B. S., Assistant Professor of Textile Industry.

CHARLES BENJAMIN PARK, Instructor in Machine Shop and Assistant in Power Plant.

CARROLL LAMB MANN, B. S., C. E., Assistant Professor of Civil Engineering.

GEORGE SUMMEY, Jr., Ph., D., Assistant Professor of English.

CLARENCE ANDREW SPRAGUE, B. S., Instructor in Physics.

JOHN STRAUCHON JEFFREY, Instructor in Poultry Husbandry.

ABRAHAM RUDY, A. M., Ph. D., Instructor in Modern Languages.

RALPH INGRAM SMITH, B. S., Assistant Professor of Zoology and Entomology.

WILEY THEODORE CLAY, B. E., Instructor in Woodworking and Pattern-making.

MICHAEL RALPH RICHARDSON, A. M., Instructor in Mathematics.

WELDON THOMPSON ELLIS, B. E., M. E., Assistant Professor of Machine Design and Steam Laboratory.

LEON FRANKLIN WILLIAMS, A. B., A. M., Ph. D., Assistant Professor of Chemistry.

JOHN EDWARD HALSTEAD, B. S., Instructor in Dyeing.

HUBERT HILL, B. S., M. S., Instructor in Chemistry.

JOHN LAWRENCE VON GLAHN,

Correspondence KING'S BUSINESS COLLEGE

B. E., Instructor in Mathematics and Civil Engineering.

JOHN GALENTINE HALL, A. M., Instructor in Biology.

PERCY LEIGH GAINEY, B. Agr., Assistant in Bacteriology.

HERBERT NATHANIEL STEED, Instructor in Weaving and Designing.

FRED. BARNET WHEELER, Instructor in Forge.

HENRY K. McINTYRE, E. E., Assistant Professor of Physics and Electrical Engineering.

W. M. LUNN, M. S., Instructor in Agriculture.

R. P. LATANE, B. S., Instructor in Physics.

WAYNE ARINGTON HORNADAY, B. S., Laboratory Assistant in Anatomy and Physiology.

BASCOMBE BRITT HIGGINS, B. S., Instructor in Biology.

JOHN WILLIAM HARRELSON, B. E., Instructor in Mathematics.

J. OLIN FAULKNER, B. A., Instructor in English.

L. B. SELBY, M. E., Instructor in Drawing.

JOHN ALLEN AREY, B. S., Instructor in Animal Husbanry.

SAMUEL FATIO STEPHENS, B. E., Instructor in Civil Engineering.

WILLIAM FLAU MORRIS, B. E., Instructor in Shop and Drawing.

BURTON J. RAY, Ph. D., Instructor in Chemistry.

L. R. DETJEN, B. S. A., Instructor in Horticulture.

EDWIN BENTLEY OWEN, B. S., Registrar.

ARTHUR FINN BOWEN, Bursar.

BENJAMIN SMITH SKINNER, Farm Superintendent.

JAMES OLIVER LOFTIN, Steward.

MISS ELSIE LANIER STOCKARD, Librarian.

MRS. ELLA HARRIS, Hospital Matron.

MISS ISABEL BRONSON BUSBEE, Stenographer.

HENRY McKEE TUCKER, M. D., Physician.

UNIVERSITY MEDICAL SCHOOL FACULTY, RALEIGH.

HUBERT ASHLEY ROYSTER, A. B., M. D., Dean of the School and Professor of Gynecology.

WISCONSIN ILLINOIS ROYSTER, M. D., Professor of Medicine.

AUGUSTUS WASHINGTON KNOX, M. D., Professor of Surgery.

RICHARD HENRY LEWIS, A. B., M. D., Professor of Diseases of the Eye and of General Hygiene.

KEMP PLUMMER BATTLE, Jr., A. B., M. D., Professor of the Diseases of the Ear, Nose, and Throat.

HENRY McKEE TUCKER, M. D., Professor of Obstetrics.

JAMES McKEE, M. D., Clinical Professor of Mental and Nervous Diseases.

JAMES WILLIAM McGEE, M. D., Professor of Diseases of Children.

ROBERT SHERWOOD McGEACHY, M. D., Instructor in Therapeutics.

WILLIAM DeBERNIERE MacNIDER, M. D., Instructor in Medical Diagnosis.

RALPH SANDERS STEVENS, M. D., Demonstrator of Clinical Pathology.

WILLIAM MONCURE, JR., M. D., Instructor in Orthopedic Surgery.

CLAUDE OLIVER ABERNETHY, B. S., M. D., Demonstrator of Anaesthetics.

JOHN SASSER McKEE, Demonstrator of Obstetrics.

MEREDITH COLLEGE FACULTY.

RICHARD TILMAN VANN, A. B., S. B. T., D. D., President.

School of Arts, Philosophy & Science.

LARKIN DOUGLASS WATSON, JR., A. B., Dean and Professor of Mathematics.

ELIZABETH DELIA DIXON CARROLL, M. D., Professor of Physiology.

SUSAN ELIZABETH YOUNG, A. M., Professor of Modern Languages.

J. GREGORY BOOMHOUR, A. B., A. M., Professor of Natural Science.

ALICE WHITTIER MESERVE, A. B., Professor of Latin.

MARY KATHARINE APPLEWHITE, B. S., Professor of Education and Psychology.

E. FREEMAN THOMPSON, Ph. B., Ph. D., Professor of Bible and Ethics.

ELIZABETH AVERY COLTON, B. S., A. M., Professor of English.

MARY SHANNON SMITH, A. B., Professor of History.

SARAH MORRIS, A. B., A. M., Acting Professor of Latin.

JULIA BRENT MINOR, A. B., Instructor in Languages.

REBECCA LOCKE MIXNER, A. B., Instructor in English.

LOULA ESTELLE HOWARD, A. B., Assistant in Science.

School of Elocution.

CAROLINE BERRY PHELPS, O. M., A. M., Professor of Elocution.

MARGARET IRENE BRIGHT, A. B., O. B., Instructor in Elocution.

School of Music.

WADE BROWN, Dean and Professor of Piano, Organ and History of Music.

GERTRUDE SONSLEY, Professor Piano.

GUSTAV HAGEDORN, Professor of Violin, Orchestral Instruments and Instructor in Harmony, Counterpoint.

HELEN MARIE DAY, Professor of Voice Culture and Art of Singing.

MRS. WILLIAM JASPER FERRELL, Instructor in Music Pedagogy.

KING'S BUSINESS COLLEGE HAS AN EXPERT PENMAN IN CHARGE OF THE PENMANSHIP DEPARTMENT. WE PROVE THAT WE HAVE THE BEST IN ALL DEPARTMENTS. WRITE FOR OUR PROPOSITIONS.

MARY ELIZABETH FUTRELL, Professor of Piano and Ensemble.
CORINNE CARTER, Instructor in Piano.
HARRIETTE LOUISA DAY, Instructor in Voice Culture.
MADELINE WHITTIER PETIT, Acting Professor of Violin, Harmony, Composition and Analysis.
ADA LOUISE SHEARIN, Supervisor of Practice.

School of Art.

IDA ISABELLA POTEAT, Professor of Art.
KATHARINE LOUISE FORD, A. B., Professor of Applied Design and China Painting.

Physical Education.

CAROLINE BERRY PHELPS, O. M., A. M., Director of Physical Education.
GERTRUDE ROYSTER, Associate Director of Physical Education.

Officers.

RICHARD TILMAN VANN, D. D., President.
LARKIN DOUGLASS WATSON, JR., Dean of School of Arts, Philsopohy and Science; Registrar.
WADE BROWN, Dean of School of Music.
ROSA CATHERINE PASHCAL, Lady Principal.
WILLIAM JASPER FERRELL, Bursar.
J. GREGORY BOMHOUR, Curator of Library.
DELIA DIXON CARROLL, M. D., College Physician.
MRS. LELIA DICKSON HOPE, Housekeeper.
WINNIE WALLACE, Matron.
MRS. OCTAVIA NORWOOD, Nurse.

Preparatory School.

LARKIN DOUGLASS WATSON, JR., A. B., Dean of the School of Arts, Philosophy and Science.
SUSAN ELIZABETH YOUNG, A. M., Modern Languages.
MARY SHANNON SMITH, A. B., History.
SARAH MORIS, A. M., Latin.
WILLIAM JASPER FERRELL, A. B., Mathematics.
SUSAN ELIZABETH DAVIS, A. B., English.
JULIA BRENT MINOR, A. B., Latin-French.
LOULA ESTELLE HOWARD, A. B., Science.
ELIZABETH McCALL.
LOSIE STONE.
FOY JOHNSON.

School of Music.

WADE BROWN, Dean of the School of Music.
MRS. WILLIAM JASPER FERRELL, Piano, Kindergarten and Primary.
BESSIE EMERSON SAMS, Piano.
CORNELLA BROWNLEE, Piano.
CORINNE CARTER, Piano.
MISS ANNA READ, Voice.
ADA LOUISE SHEARIN, Practice Supervisor.

School of Elocution.

MARGARET IRENE BRIGHT, A. B., O. B., Elocution.

ST. MARY'S FACULTY.

REV. BEORGE W. LAY, Rector.
MISS ELEANOR W. THOMAS, Lady Principal.
ERNEST CRUIKSHANK, Secretary.

The Academic Department.

REV. GEORGE W. LAY, A. B., B. D., Bible, Ethics and Greek.
MISS ELEANOR W. THOMAS, A. M., History and Literature.
WM. E. STONE, A. B., History and German.
ERNEST CRUIKSHANK, A. M., Science.
MISS MARGARET M. JONES, Mathematics.
MISS GEORGINA KELLOGG, A. B., French.
MISS ANNA L. DUNLAP, A. M., Latin.
MISS FRANCES T. TOWERS, A. B., English.
MISS LILA N. BROWN, Expression and Physical Culture.
MISS KATE McKIMMON, Primary School.
MISS MABEL A. HORSLEY, Preparatory Work.
MISS SALLIE HAYWOOD BATTLE, Assistant.
MISS JULIA L. McINTYRE, Assistant.

Music Department.

MISS MARTHA A. DOWN, Director Piano, Theory, History of Music.
MISS HERMINE R. SCHEPER, Piano and Organ.
MISS BERTHA MAY LUNEY, Piano and Organ.
MISS ROSALIE F. WILLIAMS, A. B., Piano.
MISS SUSIE SIMMS BATTLE, Piano.
R. BLINN OWEN, M. Mus., Voice.
MISS LILLIE M. NEIL, Voice.
MISS MARJORY SHERWIN, Violin.

Art Department.

MISS CLARA I. FENNER, Director Drawing, Painting, Design, etc.

Expression Department.

MISS LILA N. BROWN, Director of Expression.

Business Department.

MISS LIZZIE H. LEE, Director Stenography, Typewriting, Bookkeeping.
MISS JULIET B. SUTTON, Assistant.

Officers.

REV. GEORGE W. LAY, Rector.
MISS ELEANOR W. THOMAS, Lady Principal.
MRS. KATHARINE LEAKE, House-

Typewriting KING'S BUSINESS COLLEGE

keeper.
MISS LOLA E. WALTON, Matron of the Infirmary.
DR. A. W. KNOX, School Physician.
ERNEST CRUIKSHANK, Business Manager.
MISS LIZZIE H. LEE, Bookkeeper.
MISS JULIET B. SUTTON, Stenographer.
MRS. MARY IREDELL, Agent of the Trustees.

PEACE INSTITUTE FACULTY.

HENRY JEROME STOCKARD, English, Latin.
REV. WILLIAM McC. WHITE, Bible.
MISS JULIA GRAHAM AUNSPAUGH, English, Bible.
MISS MABEL ROYSTER, French, Commercial.
MISS MARY LYON, Science, German.
MISS ROSE A. WALLACE, Mathematics.
MISS ETHEL HASKIN, Expression.
MISS ADA WOMBLE, History and Political Science.
MISS MAUDE MERRIMON, English.
MISS MAMIE WITHERS, Primary.
JOHN P. LUDEBUEHL, Director of Music.
MRS. JOHN P. LUDEBUEHL, Piano.
MISS LEONOMIE DUMAIS, Voice.
MISS LOVIE JONES, Piano.
MISS MILLIE BEARD, Piano.
MRS. RUTH HUNTINGTON MOORE, Art.

Officers.

HENRY JEROME STOCKARD, A. M., President.
JULIA GRAHAM AUNSPAUGH, Lady Principal.
ANNIE HILL BOBBITT, Bursar.
EVA KELLY, Librarian.
KATE EIDSON, Housekeeper.
MARY T. FOWLER, Matron and Intendant of Infirmary.
HANNAH COLEY, Assistant Matron.
HUBERT HAYWOOD, M. D., Attendant Physician.

DOMINICAN SISTERS.

SISTER DALMATIA, Superioress, High School and Classical.
SISTER DOLORITA, Primary and Commercial.
SISTER LEONELLA, Music and Voice Culture.
SISTER CLEMENTINE, Assistant.

ARCHITECTS.

Barrett & Thompson.
Briggs, John, D.
Hartge, C. E.
Keller, H. P. S.
Kennedy, J. M.
Hughes, R. J.
Plume, Joe.
Simpson, Frank B.
Stephens, Barrett H.

AGRICULTURAL IMPLEMENTS.

Brewer, S. W.
Briggs, T. H., & Sons.
Carolina Hardware Co.
Crowder & Rand.
Dewar & Wilder.
Hart-Ward Hardware Co.
Myatt, W. A.
Wyatt, J. P., & Son.
Green, R. L.

ART STORES.

Ellington, J. C.
Weathers & Perry.
Green, R. L.

ART STUDIOS.

Busbee, Jaques.
Leach, Miss Dixie.
Royster, Miss Julia.

AUTOMOBILES.

Carolina Garage & Machine Co.
Raleigh Motor Car & Machine Co.

BAKERIES.

Bretsch, Chas. M.
Staudt, Fred. G.
Jones, E. G. (col.)

BANKS AND BANKERS.

The Citizens National Bank—Jos. G. Brown, President; Henry E. Litchford, Cashier.

The Commercial National Bank—B. S. Jerman, President; E. B. Crow, Cashier.

The Raleigh Banking & Trust Co.—C. E. Johnson, President; F. H. Briggs, Cashier.

The Merchants National Bank—E. C. Duncan, President; W. B. Drake, Jr., Cashier.

The Raleigh Savings Bank—Jno. T. Pullen, President; Chas. Root, Cashier.

The Mechanics Savings Bank—C. E. Johnson, President; Walter Durham, Cashier.

The Wake County Savings Bank—T. B. Crowder, President; W. W. Vass, Cashier.

BANDS AND ORCHESTRAS.

Caraleigh Band.
Third Regiment Band.
Levin's Band and Orchestra.
Blind Institution Brass Band and Orchestra.

BOOKS AND STATIONERY.

The Baptist Book Store.
Office Stationery Co.
Pescud, E. F.
Smith's Book Exchange.
Williams, Alfred, & Co.

BOTTLING WORKS.

Acme Drug Co.
Celiko Bottling Works.
Raleigh Coco-Cola Bottling Co.
Raleigh Pepsi-Cola Bottling Co.
Jones Brothers.

BOOTS AND SHOES.

Broughton, Edgar S.

THOROUGH, PRACTICAL AND UP-TO-DATE COURSES IN BOOK-KEEPING, SHORTHAND, TYPEWRITING AND ENGLISH TAUGHT AT KING'S BUSINESS COLLEGE, RALEIGH, N. C., OR CHARLOTTE, N. C.

Cross & Linehan.
Heller Bros.
Hunter Bros. & Brewer.
Peebles & Edwards.
Pool & Crocker.
Rosenthal, Herbert.
Capital City Shoe Store (col.)

BRICK M'F'RS AND DEALERS.

Caraleigh Brick Yard.
Copperville Mining & Development Co., C. V. Albright, Secretary.
Johnson & Johnson Co.
Raleigh Pressed Brick Co.

BROKERS.

Leach, Giles E.
Loeb, Harry.
Gill, C. B.
Harris, E. L.
Hay, O. P.
Young, C. W.
Upchurch, W. W.

BUILDING & LOAN ASSOCIATIONS.

Raleigh.
Mechanics & Investors' Union.
Capital.
Peoples Saving & Loan Association.

BUSINESS ORGANIZATIONS.

Chamber of Commerce & Industry—Dr. H. A. Royster, President; Fred. A. Olds, Secretary.

Merchants Association—J. B. Pearce, President; E. E. Broughton, Secretary.

Industrial Club—R. N. Simms, President; Edward L. Conn, Secretary.

BUTCHERS AND DEALERS IN CATTLE.

Nowell, William.
Dancy, William M.
Hardy, William.
Hunnicutt, F. H., Jr.
Richardson, Eugene.
Schwartz, Julius.
Shepherd, Wash.
Sanderford Bros.
Palace Market.
Jones, J. J., Co. (col.)
Townes, Samuels H. (col.)
Young, Abraham (col.)

CAFES AND RESTAURANTS.

Giersch Cafe.
Jones, J. A.
New York Quick Lunch.
Smith, John U.
Union News Lunch Room.
Wilson's Chop and Oyster House.
Wright, W. B.
Star Lunch Room.
Busy Bee Lunch Room.
Edwards, H. T.
Spence, J. A.
Batchelor, R. C.
Galonas, N.

CANDY MANUFACTURERS.

George, Alex.
Porter Candy Co.
Royster, A. D., & Bro.

CARRIAGE AND WAGON M'F'RS. AND DEALERS.

Barber & Towler.
Evans, J. W., & Son.
Holloway, S. W.
Stronach, Frank.

CASH REGISTERS.

National Cash Register Co.

CASKET M'F'RS AND DEALERS.

Brown, H. J., Coffin Co.
Raleigh Casket Co.
Robbins & Co.
Lane & Fields (col.)

CIGAR MANUFACTURERS.

Norwood, J. M.
Sanderford, M. V.
Donahue, Michael.

CLOTHIERS AND MEN'S FURNISHINGS.

Berwanger, S.
Broughton, Edgar E.
Cross & Linehan Co.
Harris, B.
Klannsky, J.
Kline, J.
Kohn, J. M., & Bro.
Levine, David.
Peebles & Edwards.
Rosengarten, J., Co.
Whiting Bros.
Globe Clothing House.
Masters & Agee Co.

CEMENT PAVERS.

Hunnicutt, F. W.
Council, J. B.

CLUBS.

Capital Club—Henry E. Litchford, President; W. W. Robards, Secretary.

The Elks Club—W. H. Pace, Exalted Ruler; James F. Jordan, Secretary.

The State Club—Benj. F. Dixon, President; C. W. Gold, Secretary.

The Woman's Club—Mrs. T. P. Jerman, President; Mrs. R. B. John, Recording Secretary; Mrs. M. Rosenthal, Corresponding Secretary.

COAL AND WOOD.

Capital City Fuel Co.
Goldsboro Traction Co.
Johnson & Johnson (Inc.)
Kohler, F. W.
Powell & Powell (Inc.)
Powell, Johnson.
Robbins Wood Yard.
Senter, J. A.
Sorrell, Johnson.
Spence, Neil A.

COMMISSION MERCHANTS.

Crowder & Rand.
Gill, C. B.
Harris, E. L.
Hay, O. P.
Johnson & Johnson Co.
Johnson, R. T., & Son.
King Bros.
Leach, E. G.
Lumsden, C. H.
Marsh, Geo., & Co.
Norris, M. T., & Bro.
Upchurch, W. W.
Young, C. W.

CONFECTIONERY DEALERS.

Bragassa, J. A.
Bretsch's Bakery.
Cross, Henry.

Penmanship KING'S BUSINESS COLLEGE

Dughi, A.
Davis, Simon.
Hicks, Wm. H.
Kirby's 5 and 10 Cents Store.
Matthews, W. P.
Phillips, G. W.
Porter Candy Co.
Riggan, J. D., Co. (The)
Royster, A. D., & Bro.
Sanderford, Mose.
Smith, W. F.
Spears, E. F.
Spira, Isaac.
Vurnakes & Co.
Jeffreys, Peter J. (col.)
Jones, E. G. (col.)
Perry, Narcissa (col.)

CONTRACTORS AND BUILDERS.

Barrow, W. B.
Coffey, Jno. W.
Ford Bros.
Hill, D. C.
Moser & Adams.
Pegram, Chas. A.
Riggsbee, W. M.
Riddle & Jones.

COTTON AND HOSIERY MILLS.

Caraleigh Mills Co.—A. A. Thompson, President; Dr. D. E. Everitt, Vice-President; F. O. Moring, Secretary and Treasurer. (Textiles).

Neuse River Mills (Plant at Falls)—A. A. Thompson, President and Treasurer; A. E. Escott, Secretary. (Textiles).

Pilot Cotton Mills Co.—W. H. Williamson, President; A. V. D. Smith, Secretary. (Textiles).

Raleigh Cotton Mills—A. A. Thompson, President and Treasurer; A. E. Escott, Secretary.

Capital Hosiery Mills—C. M. Bernard, President; J. F. Matthews, Secretary.

Carolina Hosiery Mills—F. J. Holloway, President; J. E. Matthews, Secretary.

Glenwood Knitting Mills—W. E. Ratcliffe and James A. Fowler, Proprietors.

Martin Hosiery Mills—J. B. and E. M. Martin, Proprietors.

Melrose Knitting Mill Co.—V. B. Moore, President and Treasurer; J. S. Wynne, Vice-President and Secretary.

Raleigh Hosiery Mill—W. W. Ashe, President; S. A. Ashe, Vice-President; S. A. Ashe, Jr., Secretary and Treasurer.

COTTON BUYERS AND BROKERS.

Barbee & Co.
Brewer, S. W., & Co.
Johnson, C. E., & Co.
Parker Bros. & Co.
Hinton, C. L., & Co.

COTTON SEED DEALERS.

Myatt, W. A.
Simpkins, W. A.

DAIRIES AND CREAMERIES.

Raleigh Creamery.
Oriental Dairy.
Cloverdale Dairy.
Holly Farm Dairy.
Idlewild Dairy.
Norwardin Dairy.
Crystal Spring Dairy.

DEPARTMENT STORES.

Crinkley, D. F.

DENTISTS.

Broughton, Ernest H.
Carroll, Norwood G.
Castlebury, Frank D.
Culbreth, N. M.
Douglass, S .E.
Everitt, D. E.
Green, Edward.
Fleming, J. Martin.
Horton, S. R.
Norris, S .P.
Pegram, Louis B., Jr.
Pulling, Ecy.
Sherrill, R. G.
Turner, V. E.
Dunston, Charlie (col.)

DRUGGISTS.

Batchelor, R. C.
Bobbitt-Wynne Drug Co.
College Pharmacy.
Hicks, Henry T., Co.
Johnson, James I.
King, O. G.
King-Crowell Drug Co.
Masonic Temple Pharmacy.
People's Drug Store:
Pescud, John S.
Simpson, Robert.
Thomas, W. G.
Tucker Building Pharmacy.
Williams, R. I.
Capital City Pharmacy (col.)
Hamlin, J. E., & Co. (col.)
Love, J. H., & Bro. (col.)

DOCTORS.

Abernethy, Claude O.
Anderson, Albert.
Barefoot, J. J.
Carroll, E. Delia Dixon.
Ferebee, E. B.
Glascock, H. W. (Osteopathic).
Goodwin, A. W.
Hayden, Catherine P.
Haywood, F. J.
Haywood, Hubert.
Horton, W. C.
Jenkins, Chas. L.
Jordan, Thomas M.
Killam, B. Utcher.
Knox, A. W.
Lewis & Battle.
McGeachey, R. S.
McGee, J. W.
McKee, James.
McKee, John S.
Moncure, Wm., Jr.
Picot, L. J.
Rankin, W. S.
Riddick, I. S.
Rogers, J. R.
Rowland, D. S.
Royster, H. A.
Royster, W. I.

KING'S BUSINESS COLLEGE GUARANTEES POSITIONS TO ITS FULL GRADUATES OR REFUNDS ALL MONEY PAID. SEND FOR SPECIAL OFFERS EXPLAINING THIS. ADDRESS, J. H. KING, PRESIDENT, RALEIGH OR CHARLOTTE.

Shore, C. A.
Stephens, Ralph S.
Tucker, H. McKee.
Turner, H. G.
Watson, J. B.
Whitaker, Joel D., Jr.
Capehart, L. B. (col.)
McCauley, L. E. (col.)
Plummer, J. O. (col.)
Pope, M. T. (col.)
Thornton, F. J. (col.)
Williams, P. H. (col.)

DRY GOODS AND NOTIONS.

Anderson & Thiem.
Ashcroft, Mrs. Nellie.
Boylan-Pearce Co. (The)
Dobbin-Ferrell Co.
Hailey, James R.
Hunter Bros. & Brewer Co.
Hoover, Chas. (col.)
Kaplan, H., & Co.
Ladies' Furnishing Co.
Thomas A. Partin Co.
Rosenthal, I.
Seligson, I.
Rosengarten & Glass.
Upchurch, C. E., & Son.
Woodard, Miss Julia.
Woollcott Dry Goods Co.
Woman's Store, Kaplan's.

ELECTRICAL CONTRACTORS.

Carter, W. J.
Carolina Electrical Co. (Inc.)
Mangum, J. W.

ELECTRICAL SUPPLIES.

Carolina Electrical Co. (Inc.)
Carolina Power & Light Co
Carter, W. J.
Standard Gas & Electric Co.

ENGINEERS—CONSULTING.

Barrett & Thompson.

EMBALMERS.

Brown, H. J., Co. (Inc.)
Raleigh Casket Co.
Robbins & Co.

EQUINE HOSPITALS.

McMackin's, W. S., Equine Hospital.
Koonce, L. F., Animal Hospital.

EXCAVATING CONTRACTORS.

Bashford, Jack.
Olive, H. M.
Upchurch, W. A.

EXCHANGES.

Woman's Exchange.

FERTILIZER MANUFACTURERS.

Caraleigh Phosphate & Fertilizer Works.
North Carolina Cotton Oil Co.
Virginia-Carolina Chemical Company. (Warehouse.)

FISH AND OYSTER DEALERS.

Arthur, C. D.
Bailey, J. Murray.
Ervin, Lucian H.
King, W. D.
Pierce, Britton (col.)
Waring, Lawrence M.
Palace Market.
Wood, W. Ernest.

FIVE AND TEN CENT STORES.

Kirby, F. M., & Co.'s Five and Ten Cent Store.

FLORISTS.

Martin, J. H.
O'Quinn, J. L., & Co.
Steinmetz, H.

GAS APPLIANCES.

Standard Gas & Electric Co.

FLOUR, CORN AND FEED MILLS.

Raleigh Milling Co.
Sorrell, Johnson.

FOUNDRIES AND IRON WORKS.

Gill, J. H.
Raleigh Iron Works (The)

FRUIT DEALERS.

Dughi, A.
King, R. W.
Smith, W. F.
Vurnakes & Co.

FURNITURE DEALERS.

Capital Furniture Co.
Emery, L. A.
Goodwin-Smith Furniture Co.
Horton, E. G.
King, J. E.
Koonce Bros.
McCall, L. H.
Parrish, J. W.
The Raleigh Furniture Co.
The Royall & Borden Furniture Co.
Sanderford, W. L.
Tucker, G. S., & Co.
Weathers Furniture Co. (Inc.)
Wynne & Redford Furniture Co. (Inc.)

FURNITURE MANUFACTURERS.

Carolina Woodworkers.
Raleigh Cabinet & Mantel Works.

GARAGES.

Carolina Garage & Machine Co. (Inc.)
Raleigh Motor Car & Machine Co.

GROCERS—Retail.

Adams, L. H.
Ball, G. F.
Barker, M. J., & Co.
Barnes Grocery Co. (The)
Bond, G. W.
Braswell, E. T.
Burns, Thomas.
Campbell, J. D.
Cain, J. F. & Son.
Caudle, W. H.
Caudle, W. H. T.
Central Mercantile Co.
Childress, C. E.
Creech, J. W.
Crowder & Rand.
Cooper, W. W.
Dewar & Wilder.
Dickinson, George C.
Dorsett, W. R., & Co.
Edwards, J. T., & Son.
Ellis, Sidney.
Ferrall, John R., & Co.
Fort, William L.
Forrest, Mortimer E.
Forsythe, E. E.
Frazier, Mrs. Martin E.
Gattis, H. O.

Goodwin, G. W.
Gower, W. A.
Grady, C. H.
Glenn, J. S.
Gullie, O. C.
Heller, Julius.
Hobby & Banks.
Hunter & Dunn.
Johnson, D. T., & Son.
Jones, B. W.
Jones, C. C., & Son.
Johnson, J. D.
Jones, Haywood.
King, Dare.
King, E. H.
Latta, C. E., & Co.
Leeson, E. K.
McCullers, T. L., & Co.
Mann, J. H.
Mann, W. B.
Matthews, A. W.
Maynard, Allen.
Moore, T. E.
Morgan ,J. O.
Myatt, W. A.
Neal, C. S.
Neal, L. C.
Parker, C. S.
Peatross & Tyson.
Parrish, Isaac.
Peebles Bros.
Phillips & Penny.
Pool, A. R.
Pool, E. N.
Pool, S. R.
Pool & Hobby Bros.
Powell, G. T.
Powell, S. W.
Richardson, Mrs. J. T.
Rogers Grocery Co. (The)
Rosenthal, M., & Co.
Ray, Sallie.
Rudy & Buffalo.
Smith, C. F.
Smith, N. H.
Sorrell, Johnson.
Smith & Stephenson.
Stephenson, Everett.
Strickland, W. A.
Thornburgh, C. W.
Todd, C. R.
Upchurch, H. F.
Weathers, W. M.
White, C. W.
Wilson, J. J.
Waddell, Geo.
Womble, A. S.
Womble, W. T.
Worrell, J. H.
York, C. W.
Allen, Jake B. (col.)
Allen, Jno. (col.)
Alston, Lewis (col.)
Austin, Chaney (col.)
Austin, James, (col.)
Austin, S. A. (col.)
Baker, Isaac (col.)
Baker, James (col.)
Barber, S. S. (col.)
Boykin, E. K. (col.)
Branch, Frank (col.)
Bryant, Mary H. (col.)
Byrd, Thomas (col.)
Chavis, J. W. (col.)
Davis, A. J. (col.)
Early, Dan. (col.)
Haywood, A. J. (col.)
Haywood, Dock (col.)
Lane, George L. (col.)
Mitchell, Allen (col.)
Mordeca, J. G. (col.)
Reformers' Mercantile & Grocery Co. (col.)
Smith, E. D. (col.)
Smith, Monroe (col.)
Wortham, Merrimon (col.)

GROCERS—Wholesale.

Adams, L. H.
Ball, J. G. (Inc.)
Carolina Feed Store.
Crowder & Rand.
Dewar & Wilder.
Dorsett, W. R., & Co.
Dunn Bros.
Hunter & Dunn.
Mann, W. B., & Co.
Marsh, George, Co. (Inc.)
Myatt, W. A.
Norris, C. A.
Phillips & Penny.
Rosenthal, M., & Co.

GUN AND LOCKSMITHS.

Brockwell, T. F.

HARDWARE AND AGRICULTURAL IMPLEMENTS.

Briggs, T. H., & Sons.
Carolina Hardware Co.
Hart-Ward Hardware Co.
Wyatt & Co.

HARNESS M'F'RS AND DEALERS.

Barber & Towler.
Betts, Wiley P.
Hunter, Robert.
Ray, C. B., Harness Co.
Stronach, Frank.

HORSE DEALERS.

Chappell, J. E.
Knox, W. J.

HOTELS AND BOARDING HOUSES.

Yarborough House.
Hotel Giersch.
Park Hotel.
Capitol Inn.
Baldwin House.
Waldorf House.
Capell House.
Mansion House.
Park House.
Hutchings House.
Upton, Mrs. Pattie.
Heflin, Mrs. Flora.
Reid, Mrs. Mary A.
Robertson, Miss Mattie.
Rogers, Mrs. W. M.
Sawyer, Mrs. H. E.
Scott, Mrs. Alice.
Stephenson, Mrs. R. F.
Central House.
Walden, Mrs. L. C.
White, Mrs. J. L.
Booker, Mrs. Cora.
Cain, Mrs. Mary F.

Smith, Miss.
Cross, Mrs. Maggie.
Davis, Miss Binnie.
Dobbin, Mrs. Laura C.
Ellison, Mrs. Nannie T.
Hogan, Mrs. Amanda.
Johnston, Mrs. Margaret.
Lee, Mrs. Annie L.
McDade, Mrs. M. L.
Monk, Mrs. Mollie.
Norris, Mrs. Caroline.
Parsons, Mrs. M. E.
Penny, Miss Jane.
Phelps, Mrs. Jodie I.
Poole, Mrs. Elizabeth M.
Pool, Mrs. Mary E.
Poole, Mrs. Eva G.
Pridgen, Mrs. Mary S.

HUCKSTERS—City Market.

Blake, Albert B.
Perry, Lee H.
Sadler, Walter T.
Taylor, E. B., & Son.
Christmas, S. C., & Son (col.)
William A. Curtis (col.)
Vurnakes & Co.

ICE MANUFACTURERS.

Carolina Ice Co.
Hamlet Ice Co.
Johnson & Johnson Co.
Raleigh Milling Co.

INSURANCE AGENTS.

Allison, J. C. (Fire).
Atlantic Fire Insurance Co.
Biggs, H. E. (Life).
Boushall, J. D. (Life).
Bradley, Gordon (Life).
Broughton, J. M. & Co. (Fire.)
Drewry, J. C. (Life).
Durfey, Cary K. (Fire).
Durham, Walters (Fire).
Fort & Partin (Fire).
Grimes & Vass (Fire).
Guthrie, Jas. O. (Life.)
Tay, T. T., & Bro. (Fire).
Holloway, Cecil H. (Fire).
Hunter, Carey J., & Bro. (Life).
Hunter & Drewry Co. (Inc.) (Fire and Casualty.)
Jefferson Standard Life Insurance Co.
Jones, Thomas I. (Industrial and Life).
Johnson, Chas. E., Jr. (Fire).
Johnson, J. D. (Life.)
Leach, Robert (Life).
Lyon, J. J. (Life).
McPherson & Barnes (Life).
North Carolina Home (Fire).
Parker & Hunter (Fire and Casualty).
Prince, R. E. (Fire).
Raleigh Insurance & Realty Co. (Fire).
Sloan & Kluttz (Life).
Smith, Norfleet (Life).
Smith, W. W., & Son (Fire).
Webb & Skinner (Fire).
Williford, A. J. (Life).
Woodson, R. B. (Life).
Woodall, W. A. (Industria).

INSURANCE COMPANIES.

Atlantic Fire Insurance Co.—Chas. E. Johnson, President; A. A. Thompson, Treasurer; Gavin Dortch, Secretary. Capital stock, $125,000; surplus, $40,000; reserve, $60,000.

Jefferson Standard Life Insurance Co.—Jos. G. Brown, President; P. D. Gold, Jr., First Vice-President and General Manager; C. W. Gold, Secretary and Superintendent of Agencies; Chas. J. Parker, Treasurer. Capital stock, $250,000; surplus (paid in), $250,000.

North Carolina Home Insurance Co.—Richard H. Battle, President; Alex. Webb, Vice-President; Geo. P. Folk, Secretary and Treasurer. Capital stock, $126,400; net surplus, $94,-064.02; reinsurance reserve, $79,584.61.

Farmers' Mutual Fire Insurance Association—N. B. Broughton, President; A. E. S. Lindsay, Secretary and Treasurer.

Carolina Benevolent Association—N. B. Broughton, President; A. E. S. Lindsay, Secretary-Treasurer.

The People's Mutual Benevolent Association—C. M. Bernard, President; H. E. King, Secretary and Treasurer.

INVESTMENTS.

McDonald, C. C.
Raleigh Investment Co.

JEWELERS AND WATCHMAKERS.

Blake, T. W.
Jolly-Wyne Jewelry Co.
H. Mahler's Sons.
Raynor, Briney.
Thain, William.

LAND COMPANIES.

City Land Co.
Glenwood Land Co.

LAUNDRIES.

Excelsior Steam Laundry.
Oak City Steam Laundry Co.
People's Laundry Co.

LAWYERS.

Allen, Murray.
Andrews, Alex. B., Jr.
Aycock & Winston.
Battle, R. H., & Son.
Beckwith, B. C.
Bernard, C. M.
Boyden, Victor H.
Busbee, Perrin.
Busbee, Philip H.
Calvert, T. H.
Cheshire, Joseph B., Jr.
Clark, Walter, Jr.
Cox & Cox.
Douglass & Lyon.
Fleming, J. H.
Fort, David F., Jr.
Gatling, B. M.
Gray, R. T.
Grimes & Barnhill.
Harris, J. C. L.
Harris & Harris.

Haywood, Ernest.
Hinsdale, John W.
Hinsdale, John W., Jr.
Holding & Bunn.
Jones, Armistead & Son.
Jones & Bailey.
Lambert, M. Ashby.
Montague, B. F.
Norris, Herbert E.
Peele & Maynard.
Pou, James H.
Shepherd & Shepherd.
Simms, Robert N.
Smith, E. Chambers.
Stronach, Alexander.
Strong, R. C.
Watson & Denson.
Wildes, Chas. D.
Womack & Pace.
Lane, David P. (col.)
Lane & Ancrum (col.)
Yores, Geo. W. (col.)

LIBRARIES.

Masonic Library.
Olivia Raney Library.
State Library.
Supreme Court Library.

LIVERY, BOARDING AND SALES STABLES.

Durham, M. B., Co.
Freeman, Claude.
Harden, Geo. M.
Hobby, Simeon M.
Muse, E. Arthur.
Pace, J. M., Mule Co.
Plummer's Stables.
Pool, K. O.
Robbins Livery Stables.
Simpkins, W. A.
Stimson & Stephenson.

LUMBER DEALERS.

Ellington Building Supply Co.
Godwin, R. D.
Judd, J. D.
Baker-Thompson Co.
Oldham & Monie.
Reed, J. W., & Co.
Silverthorne & Co.
Sunderland, D. O.
Warner, I. W.
White, Howard.
Williams, P. F.

LUMBER MANUFACTURERS.

Baker-Thompson C.o
Ellington Building Supply Co.

MACHINE SHOPS.

Carolina Garage & Machine Co.
Cram, W. C.
Gill, J. H.
Ralelgh Iron Works.

MANICURISTS.

Parker, Mrs. Gurley S.

MANUFACTURING PLANTS. (Miscellaneous).

North Carolina Patriotic Society (The) (Flags and Souvenirs).
North Carolina Tile and Artificial Stove Co. (Tiles).
American Box & Veneer Co.
White, R. H. (Awnings.)
Vertical Paper Cutter Co.
Womble, W. L. (Bee Boxes).

MARBLE WORKS.

Coopers of Raleigh (Monuments).

MATTRESS MANUFACTURERS.

Eureka Mattress Co.
Raleigh Bedding Co.
Oak City Mattress Works.
Stanistas Rose.

MEDICINE MANUFACTURERS.

Acme Drug Co.
Campbell-Kelly Medicine Co.
Capudine Chemical Co.
Johnson, James I.
Standard Chemical Co.
King, O. G.
Hicks, H. T., Co.
Bobbitt-Wynne Drug Co.
Ray, M. T.
Smiley Cure Co. (The)

MILLINERY AND FANCY GOODS.

Dobbin-Ferrall Co.
Boylan-Pearce Co.
Crinkley's Department Store.
Woollcott Dry Goods Store.
Reece, Misses, & Co.
Rosenthal, I.
Woodward, Miss Julia.
Thom, Lilly B.
Redford, Mrs. J. Frank.

MONEY LENDERS.

Home Investment & Trust Co.
McDonald, C. C.
Montague, B. F.
Mechanics & Investors' Union.
Ross & Co.
Hightower & Fort.

NEWSPAPERS AND EDITORS.

The Daily News and Observer—Josephus Daniels, Editor.

The Farmer and Mechanic—Josephus Daniels, Editor.

The Weekly News and Observer—Josephus Daniels, Editor.

The American (National Organ J. O. U. A. M.)—W. E. Faison, Editor.

The Caucasian—Lester F. Butler, Editor.

The Raleigh Christian Advocate—T. N. Ivey, Editor.

The Biblical Recorder—Hight C. Moore, Editor.

The Progressive Farmer and Gazette—Clarence H. Poe and Tait Butler, Editors.

The Raleigh Times—J. V. Simms, Publisher.

The Saturday Evening Capital—J. V. Simms, Publisher.

The State Democrat—J. C. Caddell, Editor.

N. C. Odd Fellow—B. H. Woodell, Editor.

The Baptist Sentinel (col.)—C. S. Brown and E. E. Smith, Editors.

MONTHLY AND YEARLY PUBLICATIONS.

The North Carolina Year Book and Business Directory (issued January 1st of each year)—Josephus Daniels, Editor.

The High School Enterprise (Quarterly)—Published by the Raleigh High School.

North Carolina Education (Monthly)—W. F. Marshall and E. C. Brooks, Editors.

The North Carolina Booklet (Quarterly)—Issued under the auspices of the North Carolina Society of Daughters of the Revolution—Mrs. E. E. Moffitt and Miss Mary Hilliard Hinton, Editors.

Our Lady's Orphan Boy (Quarterly)—Rev. Thomas Price, Editor.

Red and White (Monthly)—A. & M. College.

The St. Mary's Muse (Monthly)—Published by St. Mary's School.

The Acorn (Monthly)—Published by Meredith College.

The Student Farmer—Published by the A. and M. College.

Truth (Monthly)—Rev. Thos. Price, Editor.

St. Mary's School Bulletin (Quarterly)—Published by St. Mary's School.

Turner's North Carolina Almanac (Yearly)—P. C. Ennis, Editor and Owner.

Our Record (Monthly)—Published by the Pastor and Superintendent of the Tabernacle Baptist Church.

The North Carolina Baraca (Monthly)—J. D. Berry, Editor.

Literary and Historical Review (Monthly)—Josephus Daniels, Editor in Chief.

The Lotus (Annual)—Peace Institute.

St. Augustine Record—A. B. Hunter, Editor.

Augustinia—St. Augustine School.

NEWS DEALERS.

Bragassa, Aldert.
Latta & Sinclair, Yarborough House News Stand.
Lewis, R. E., Pool Room.
Pescud, E. F., Book Store.
Williams, Alfred, & Co., Book Store.
Union News Co., Union Depot.
Yarborough House Pool Room.

OIL DEALERS.

North Carolina Cotton Oil Co.
Standard Oil Co.

PAINT AND OIL DEALERS.

Briggs, Thomas H.
Carolina Hardware Co.
Hart-Ward Hardware Co.

PAINTERS—HOUSE AND SIGN.

Carden, J. W.
Farnsworth, H. M.
Glenn, G. D.
Glenn & Williams.
Howell, A. A.
Jackson, Thos. E.
Macy, W. R.
Lancaster, F.
Howell, A. A.
Lancaster, Robert.
Williams, Jesse R.
Daves, R. H., & Son (col.)
Taylor, H. B. (col.)

PAPER HANGERS.

Green, R. L.
Jones, L. M.
Weathers & Perry.
Ellington Art Store.

PHOTOGRAPHERS.

Hayes, J. P.
Slusher, A. M.
Wharton & Tyree.

PIANO AND ORGAN DEALERS.

Capital Typewriter Co.
Darnell & Thomas.
Southern Piano & Organ Co.

PLACES OF AMUSEMENT.

Academy of Music.
The Gem Theatre.
The Grand Theatre.
The Revelry Theatre.
A. and M. Baseball Park.
Glenwood Skating Rink.
Raleigh Box Ball Parlors.
Lewis' Pool Room.
Yarborough House Pool Room.
State Fair Grounds.
Pullen Park.

PLASTER, CEMENT AND LIME DEALERS.

Briggs, Thomas H.
Carolina Hardware Co.
Hart-Ward Hardware Co.
Myatt, W. A.
Powell & Powell.

PLASTERERS.

Beasley, Jno. M.
Long, Wm. (col.)

PLUMBERS.

Bowes, M.
Farmer-Cole Plumbing Co.
Vinson, G. L., & Co.
Young & Hughes.
Evans, E. B., & Son (col.)

PRINTING OFFICES.

Carroll, M. J.
Commercial Printing Co. (The)
Edwards & Broughton Printing Co.
Mutual Publishing Co.
Terry, W. T.
Uzzell, E. M., Printing Co.
Womble, W. L.

PRODUCE DEALERS (Wholesale.)

Adams, Len H.
Brogden, W. L. Co. (Inc.)
Carolina Feed Store.
Crowder & Rand.
Dewar & Wilder.
Dunn Bros.
Ferrall, J. R., & Co.
Hunter & Dunn.
King, R. W.
Myatt, W. A.
Norris, M. T., & Bro.
Phillips, F. B.
Phillips & Penny.
Peebles Bros.
Wyatt, Job P., & Son.

POWER AND LIGHT COMPANIES.

Carolina Power & Light Co.—Chas. E. Johnson, President; H. H. Carr, Manager.

Standard Gas & Electric Co.—J. B.

Linton, President and General Mgr.

RAILROAD HEADQUARTERS.

Norfolk & Southern—Gregory F. Gannon, Agent.

Raleigh & Southport—J. A. Mills, President and General Manager; F. T. Ricks, Secretary and Assistant General Manager; F. L. Long, Auditor; J. O. Hendley, General Freight Agent; H. D. Bunch, Soliciting Freight and Passenger Agent; T. F. Willson, Superintendent Transportation; J. M. Mills, Car Accountant; C. W. Lee, Master Mechanic; A. E. Guess, Roadmaster.

Seaboard Air Line—E. S. Laird, Division Passenger Agent; V. C. Tompkins, Commercial Agent; E. E. Hunter, Traveling Freight Agent; J. F. Mitchell, City Passenger and Ticket Agent; G. C. Pool, Soliciting Freight Agent; E. M. McClure, Freight Agent; J. R. Bissett, Master Mechanic.

Southern Railway—A. B. Andrews, First Vice-President; Henry W. Miller, Assistant to First Vice-President; John H. Andrews, Traveling Freight Agent; J. O. Jones, City Ticket Agent; R. H. DeButts, Traveling Passenger Agent.

North Carolina Car Service Association—R. M. Albright, Manager.

North Carolina Demurrage Bureau—R. M. Albright, Manager.

Union Depot—Station Master, T. V. Bunch; Union Ticket Agent, H. P. Lipe.

REAL ESTATE AGENTS.

Broughton, J. M., & Co.
Grimes Realty Co.
Fleming, J. H., & Son.
Fort & Partin.
McDonald, C. C.
Parker & Hunter.
Prince, R. E.
Raleigh Real Estate & Trust Co.
Farnsworth, H. M.
Rogers, J. Rowan.
Security Building Co.

SAW MILLS.

Simpkins, O. T.
Sorrell, R. L.

SCHOOL FURNITURE & SUPPLIES.

Parker, Charles J.

SEWING MACHINE AGENTS.

Hart-Ward Hardware Co.
Green, R. L.
Singer Sewing Machine Co.

SHINGLES AND LATHS.

Adams, Len. H.
Powell & Powell (Inc.)
Baker-Thompson Lumber Co.
Ellington Building & Supply Co.

SPORTING GOODS.

Royster, A. D., & Bro.
Riggan, J. D., Co. (The)
Hart-Ward Hardware Co.

STOCKS AND BONDS.

McDonald, C. C.
Rosenthal, G.

STONE QUARRIES.

Busbee, Mrs. F. H.
Raleigh City Stone Quarry.

STORAGE.

People's Storage & Mercantile Co. (Inc.)

TAILORS.

Bland, J. T.
Brenig, F. A.
Bridgers Tailoring Co.
Hinton, A. C.
Jilek, J. W.
Johnson, W. B.
Sadler, M. N.
Raleigh Tailoring Co.
Taylor, W. A.
Walters, G. W.
Williams, G. H.
Bryant, Ivan (col.)
Tailor, Chas. E.

TELEGRAPH OFFICES AND MANAGERS.

Postal Telegraph-Cable Co.—George W. Phillips, Manager.

Western Union Telegraph Co.—H. O. Bannister, Manager.

TELEPHONE EXCHANGES AND MANAGERS.

Capital City Telephone Co.—Wm. Boylan, Manager.

Raleigh Telephone Co.—W. A. Wynne, Manager.

TINNERS AND SHEET-METAL WORKERS.

Allen Roofing Co.
Jones, J. T.
Lumsden Bros.
Hart-Ward Hardware Co.
Pettiford, Roscoe L. (col.)

TOBACCO DEALERS.

Bragassa, A. S.
Latta & Sinclair.
Lewis, R. E.
Yarborough Pool and Billiard Parlors.

TOBACCO WAREHOUSES.

Capital City Warehouse.
The Farmers' Warehouse.

TOY DEALERS.

Riggan, J. D., Co. (The)
Medlin, Mrs., & Co.
Kirby's.

TRANSFER COMPANIES.

Jordan's Transfer Co.
Olive & Upchurch.
Raleigh Transfer Co.

TRUST COMPANIES.

Raleigh Banking & Trust Co.
Raleigh Real Estate & Trust Co.

VENDING MACHINES.

Raleigh Star Vending Co.

VETERINARY SURGEONS.

McMackin, W. C.
Chrisman, W. G.
Hartman, Wm. J.
Koonce, L. F.
Owen, Thomas M.
Roberts, G. F.

ZOOLOGISTS.

Clement S. Brimley.

APEX.

Incorporated in 1872.
Population, 1909: Whites, 725; colored, 310; total, 1,035.
Value real estate, $200,000; value personal property, $50,000.
Tax Rate: 30c. on the $100.

TOWN OFFICERS.

Mayor—J. C. Burns.
Postmaster—L. V. Hudson.
Chief of Police—W. J. Hobby.
R. R. Agent—J. R. Norris, Seaboard Air Line Railway and Durham & Southern.
Manager Telegraph—J. R. Norris, Western Union.

MINISTERS AND CHURCHES.

Baptist—L. M. Hobbs; J. M. Holleman, Pastors.
Methodist—J. M. Benson, Pastor.

SCHOOLS AND ACADEMIES.

Apex Graded School—R. L. Pitman, Principal.

BANKS AND BANKERS.

Merchants & Farmers Bank—W. H. Harward, President; J. R. Cunningham, Cashier.

DOCTORS.

Johnson, R. W.
Wilkinson, C. B.

DENTISTS.

Stephens, R. W.

OPTICIANS.

Mann, J. C.

DRUGGISTS.

Baucom, A. V.

LAWYERS.

Olive, P. J.

GENERAL MERCHANDISE.

Olive, H. C.
Harward, W. H.
Hunter & Olive.
Bolling & Booker.
Pate & Co. (Inc.)
Hunnicutt, F. L.
Bennett, S. T., & Co.
Sears, R. C.
Martin, A. J.
Beckwith, J. S.
Rounsaville Hardware Co.
Rounsaville Feed Co.
Council, L. P.
Smith, C. A.
Branch, W. R., & Bro.
Saunders, D. A.
Carter, G. E., & Co.
Evans, W. A.
Howell, W. D., & Co.
Hunt, W. T., & Bro.
Hunter Bros.
Johnston & Johnston.
Kelly, J. J., & Son.
Mills & Mills.
Moore, C. G., & Bro.
Smith, C. A.
Sorrell, M. C.
Stewart, J. A.
Womble, J. M.

HOTELS AND BOARDING HOUSES.

Dearen, Mrs. E. D.
Poe, Mrs. Henrietta.
Sorrell, Mrs. W. T.
Coffield, R. P.
Burns, Mrs. J. C.
Upchurch, Mrs. Adelaide.

LIVERY STABLES.

Apex Mule & Supply Co.

FEED DEALERS.

Apex Mule & Supply Co.

BUGGIES, WAGONS AND HARNESS DEALERS.

Apex Mule & Supply Co.

MANUFACTURING PLANTS.

Harward, W. H. (Saw Mill, Cotton Gin and Grain Mill).
Atkinson, W. Z. (Planing Mill).
Apex Knitting Mill.
Apex Canning Co.
Apex Tannery Co.
Council, A. M. (Saw Mill).
Johnson, L. J. (Brick).
Kelly & Co. (Saw Mill).
Olive & Johnson (Brick).
Stinson, W. E. (Saw Mill).
Apex Bottling Works.

NEWSPAPERS AND EDITORS.

Apex Journal—A. J. Fletcher, Editor.

BLACKSMITH SHOPS.

Branch, W. H. F., & Bro.
Mann, A. T.

INSURANCE AGENTS.

Apex Insurance & Realty Co.
W. T. Betts (Live Stock).

UNDERTAKERS.

Saunders, G. A.

GARNER.

Incorporated in 1906.
Population, 1909: Whites, 200; colored, 80; total, 280.
Value personal property, $50,000.
Tax Rate: 25c. on the $100.

TOWN OFFICERS.

Mayor—J. D. Johnson.
Postmaster—J. W. Parker.
Chief of Police—W. E. Smith.
R. R. Agent—G. W. Riddle, Southern Railway.
Manager Telegraph—G. W. Riddle, Western Union.

MINISTERS AND CHURCHES.

Methodist—G. W. Fisher, Pastor.
Baptist—J. E. Hilliard, Pastor.
Christian—L. A. Banks, Pastor.

SCHOOLS AND ACADEMIES.

Garner High School—Z. V. Norman, Principal.

DOCTORS.

Buffaloe, J. S.

DRUGGISTS.

Montague, G. B.

GENERAL MERCHANDISE.

Rand, H. D.
Bryan, H.
Watts, Sam.
Dupree, Sam.
Smith, W. E.

Jones, Troy.
Moring, W. T.
Dupree, C. H.
Rand, H. D., & Co.
Bagwell, J. J.

HOTELS AND BOARDING HOUSES.
Riddle Hotel.

LIVERY STABLES.
Rand, H. D.
Bryan, H.

MANUFACTURING PLANTS.
Bryan, H.
Rand, H. D.

INSURANCE AGENTS.
Rand, H. D.

CARY.

Population, 1909: White, 600; colored, 200; total, 800.
Value real estate, $200,000; value personal property, $50,000.
Tax Rate: 20c. on the $100.

TOWN OFFICERS.
Mayor—N. C. Hines.
Postmaster—L. V. Reavis.
Chief of Police—W. F. Jones.
R. R. Agents—T. F. Womble, S. A. L. Ry.; J. K. P. Varner, Southern Ry.
Manager Telegraph—T. F. Womble, Western Union Telegraph Co.

MINISTERS AND CHURCHES.
Methodist—G. W. Fisher, Pastor.
Baptist—W. R. Beach, Pastor.

SCHOOLS AND ACADEMIES.
Cary High School—M. B. Dry, Principal.

BANKS AND BANKERS.
Bank of Cary—F. R. Gray, President; N. C. Hines, Cashier.

DOCTORS.
Templeton, J. M.
McDonald, R. D.

DRUGGISTS.
Waldo, E. C.

GENERAL MERCHANDISE.
Gray, F. R., & Bro.
Scott, C. R., & Son.
Stone, J. H., & Co.
Jones, W. D.
Richardson, J. B.

HOTELS AND BOARDING HOUSES.
Walker Hotel.
West Side Inn.
Stephenson, Mrs. M. C.
Hunter, Mrs. A. D.

LIVERY STABLES.
Jones, W. D.
Gray Stables.

MANUFACTURING PLANTS.
Wilkerson Lumber Co.
Harrison Wagon Co.
Johnson, Z. V., & Son. (Wagons.)
Johnson, A. S. (Repairs.)
Duke, C. L. (Lumber.)

SAW MILLS.
Johnson, W. C.

BLACKSMITHS.
Johnson, Z. V., & Son.

INSURANCE AGENTS.
Hines, N. C.

FUQUAY SPRINGS.

Incorporated in 1909.
Population, 1909: White, 100; colored, 20; total, 120.
Value real estate, $40,000; value personal property, $20,000.
Tax Rate: 15c. on the $100.

TOWN OFFICERS.
Mayor—E. J. Ragsdale.
Postmaster—Mrs. Jones.
Chief of Police—MacMillan.
R. R. Agents—L. P. Cannady, R. & S. Ry.; Paul Fish, D. & S. Ry.
Managers Telegraph—Cannady & Fish.

MINISTERS AND CHURCHES.
Baptist—W. R. Beach, Pastor.
Methodist—J. T. Daily, Pastor.

SCHOOLS AND ACADEMIES.
Fuquay Academy—Misses Maud Guess and Annie Bright, Principals.

BANKS AND BANKERS.
Bank of Fuquay—Kemp R. Johnson, President; E. H. Howard, Cashier.

GENERAL MERCHANDISE.
Sessoms, J. K.
Spence, E. T.
Smith, A. F.
Knox & Gardner.
Varina Mercantile Co.
Rawls, M. H.
Johnson, W. R.
Richardson, A.

HOTELS AND BOARDING HOUSES.
Blanchard Hotel.
Ellis Hotel.
Barham Hotel.
Ragsdale, E. J.

SAW MILLS.
Blanchard, A. J.
Gilbert & Sessoms.
Johnson, J. B. (Planing mill.)
Sexton, J. A.

INSURANCE AGENTS.
Howard, E. H.

MORRISVILLE.

Incorporated in 1875.
Population, 1909: White, 125; colored, 45; total, 170.
Value real estate, $35,000; value personal property, $90,000.
Tax Rate: 10c. on the $100.

TOWN OFFICERS.
Mayor—W. L. Page.
Postmaster—C. F. Maynard.
Chief of Police—R. T. Johnson.
R. R. Agent—W. A. Pleasant, Southern Railway.
Manager Telegraph—W. A. Pleasant, Western Union Telegraph Co.

MINISTERS AND CHURCHES.
Baptist—R. E. Atkins, Pastor.

DOCTORS.
Boone, W. H.
Riggsbee, A. E.

GENERAL MERCHANDISE.
Horne, S. R.
Maynard, C. F.
Moring, J. H.
Ellis, E. M.
Council, J. F., & Bro.
Edwards, F. A.
Ferrell, Marion.
Ferrell, Z. P.
Sorrell, E. L., & Bro.

HOTELS AND BOARDING HOUSES.
Johnson House.

SAW MILLS.
Lynn, W. S.
Colclough, J. T.

COTTON GINS.
Colclough, J. T.

HOLLY SPRINGS.

Incorporated in 1882.

Population, 1909: White, 250; colored, 150; total, 400.

Value real estate, $40,000; value personal property, $11,000.

Tax Rate: 30c. on the $100.

TOWN OFFICERS.
Mayor—R. H. Templeton.
Postmaster—H. W. Norris.
Chief of Police—W. A. Jones.
R. R. Agent—J. R. Seagraves, Durham & Southern.

MINISTERS AND CHURCHES.
Methodist—E. R. Welch, Pastor.
Baptist—J. A. Campbell, Pastor.
Episcopal—N. C. English, Rector.
Catholic—T. F. Price, Pastor.

SCHOOLS AND ACADEMIES.
Holly Springs High School—K. N. McIntyre, Principal.

DOCTORS.
Utley, B. S.

DRUGGISTS.
Utley Drug Store.

GENERAL MERCHANDISE.
Holt, T. B.
Lashley, T. R.
Templeton Furniture Co.
Alford, G. B., Co.
Seagraves, J. R. & W. A.
Carter, J. R.
Brewer, W. L.
Price, W. L.
Spence & Wood.
Wood, J. P.
Wood, R. A.

HOTELS AND BOARDING HOUSES.
Hotel Seagraves.
Alford, G. B.
Jones, J. F.

LIVERY STABLES.
Johnson, Fred.

MANUFACTURING PLANTS.
Alford, G. B.
Price, W. L.
Lawrence, C. M.
Norris, W. L., & Co. (Saw Mill).
Senter & Weaver (Saw Mill).
Holly Springs Land & Improvement Co.

WENDELL.

Incorporated in 1907.

Population, 1909: Whites, 586; colored, 44; total, 630.

Value personal property, $25,000.

Tax Rate: 25c. on the $100.

TOWN OFFICERS.
Mayor—J. A. Wall.
Postmaster—L. O. Nowell.
Chief of Police—R. H. Biggs.
R. R. Agent—J. C. Collins, Norfolk & Southern Railway.

MINISTERS AND CHURCHES.
Baptist—J. W. Noble, Pastor.

SCHOOLS AND ACADEMIES.
Wendell Graded School—Mrs. C. W. Nowell, Principal.

BANKS AND BANKERS.
Bank of Wendell—R. B. Whitley, President; M. C. Todd, Cashier.

DOCTORS.
Underhill, H. P.
Allen, Jas.

DRUGGISTS.
Wendell Drug Co.

GENERAL MERCHANDISE.
Whitley, R. B.
Richardson, E. V., & Co.
Deitz Bros.
Wendell Hardware & Furniture Co.
Stell Bros.
Richardson, W. J. C.
Honeycutt, B. D.
Rhodes, C. J.
Scarboro, J. E.
Todd, C. Z.
Hopkins, Thos.
Norris, W. E., & Co.
Richardson, E. V., & Co.
Robertson, C. W.
Ferrell, E. C. (Millinery).

JEWELERY.
Wall, J. A.

HOTELS AND BOARDING HOUSES.
Hotel Barham.

LIVERY STABLES.
Fuller & Richardson.
Lee, R. W.

MANUFACTURING PLANTS
Moss, W. G., & Co.
Whitley Manufacturing Co.
Griffin, M. A.
May, A.
Morgan & Hood.
Barham, J. H., & Son (Saw Mill).
Wendell Furniture & Undertaking Co.
Wendell Hardware & Furniture Co.

INSURANCE AGENTS.
Todd & Whitley. (Life and Fire.)

UNDERTAKERS.
Wendell Undertaking Co.

WAKE FOREST.

Population, 1909: Whites, 650; colored, 600; total, 1,250.

Value real estate, $275,000; value

personal property, $75,000.

Tax Rate: 40c. on the $100; poll, $1.20.

TOWN OFFICERS.

Mayor—J. C. Caddell.

Postmaster—E. W. Timberlake.

Chief of Police—W. W. Bobbitt.

R. R. Agent—J. L. Allen, Seaboard Air Line Railway.

Manager Telegraph—J. L. Allen. Western Union.

MINISTERS AND CHURCHES.

Baptist—W. N. Johnson; T. Y. Stephenson, Pastors.

LAWYERS.

Gulley, N. Y.
Timberlake, E. W.
Timberlake, E. W., Jr.
Mills, J. G.

SCHOOLS AND ACADEMIES.

High School—B. W. Paschal, Principal.

Wake Forest Public School—Miss Pearl Cross, Principal.

WAKE FOREST COLLEGE FACULTY.

President—W. L. Poteat.

Latin Language and Literature—Prof. J. B. Carlyle and Associate Prof. G. W. Paschal.

Greek Language and Literature—Prof. W. B. Royall and Associate Prof. G. W. Paschal.

English Language and Literature—Prof. B. F. Sledd and Instructor, F. T. Holden.

Modern Languages—French, German, Spanish—Prof. J. H. Gorrell.

Pure Mathematics—Prof. L. R. Mills and Prof. J. F. Lanneau and Instructor, H. A. Jones.

Physics—Prof. J. L. Lake.

Applied Mathematics—Prof. J. F. Lanneau.

Chemistry—Prof. C. E. Brewer and Instructor, J. W. Nowell.

Biology—Prof. W. L. Poteat and Instructor, J. D. Ives.

Moral Philosophy—Prof. C. E. Taylor.

Political Science—Prof. E. W. Sikes.

Law—Prof. N. Y. Gulley, Prof. E. W. Timberlake, Jr.

Bible—Prof. W. R. Cullom.

Education—Prof. J. H. Highsmith.

Medicine—Dr. J. B. Powers, Jr.; Dr. E. E. Stewart.

Physical Culture Direcror—J. R. Crozier.

dent; T. E. Holding, Cashier.
Holding, Secretary and Treasurer.

DOCTORS.

Holding, S. P.
Powers, J. B.

BANKS AND BANKERS .

Bank of Wake—J. B. Powers, Presi-

Wake Forest Loan & Real Estate Co.—R. E. Royall, President; T. E.

Powers, J. B., Jr.
Stewart, E. E.

DRUGGISTS.

Holding, T. E., & Co.
Powers Drug Co.

GENERAL MERCHANDISE.

Dickson Bros.
Dixie Bargain House.
Allen, E.
Holding, W. W.
Holding, C. Y, & Co.
Brewer, W. C., & Co.
Williamson, R. W.
Peed, L. V., & Co.
Wake Forest Supply Co.
Edwards, W. D.
Medlin, A. J., Jr.
Mitchell & Wall.
Hodge, J. W.
Royall Cotton Mills.
Wilson, L. T.
Pierce & Wilson.
Holding, W .P., & Co.
Caddell, J. C., Jr., & Co.
Catlett, G. S.
Davis, L. A.
Allen, J. W.
Dickinson, R. H.
Duke, H .J.
Jones, H. S.
Mangum, J. H.
O'Neill, W. N.
Privett & Ball.

HOTELS AND BOARDING HOUSES.

Wake Forest Hotel.

LIVERY STABLES.

Fowler, P. E.
Young, Chas.

MANUFACTURING PLANTS.

Royall Cotton Mills.
Wake Forest Foundry Co.
Mitchell, W. J. (Grist mill.)

SAW MILLS.

Fort, Moses.
Harris, A. M.
Lee, J. H.
Sherron Bros.

WAKEFIELD.

Population, 1909: Whites, 100; colored, 60; total, 160.

Postmaster—Mary Whitley.

SCHOOLS AND ACADEMIES.

Wakelon High School—R. C. Holton, Principal.

DOCTORS.

Bell, G. M.

GENERAL MERCHANDISE.

Kemp, J. A., & Son.
Wakefield Mercantile & Manufacturing Co.
Honeycutt, T. L.
Williams, Ernest.
Pippin, C. E.
Hales & Hocutt.
Bunn, S.
Brown, R. H.
Bell, Geo. M.

HOTELS AND BOARDING HOUSES.

Pippin Hotel.

LIVERY STABLES.

Massey's Livery Stables.

ROLESVILLE.

Population, 1909: Whites, 150; colored, 50; total, 200.

Value real estate, $50,000; value personal property, $25,000.

Postoffice—(Supplied by R. F. D.)

SCHOOLS AND ACADEMIES.

Rolesville High School.

DOCTORS.

Young L. B.

GENERAL MERCHANDISE.

Mitchell, J. H., & Sons.
Terrell, S. W.
Rogers, L. S.
Williams, J. L.
Jones, C. J.
Stell Bros.

HOTELS AND BOARDING HOUSES.

Rogers, W. J.

LIVERY STABLES.

Mitchell, J. H., & Sons.

MANUFACTURING PLANTS.

Mitchell, J. H., & Sons.
Wright, G. D.
Young, I. H.
Calton, C. S.

ZEBULON.

Incorporated in 1907.

Population, 1909: Whites, 500; colored, 75; total, 575.

Value real estate, $450,000; value personal property, $160,000.

Tax Rate: 25c. on the $100.

TOWN OFFICERS.

Mayor—J. M. Whitley.
Postmaster—M. S. Chamblee.
Chief of Police—J. A. Wiggs.
R. R. Agent—D. J. Brock, Norfolk & Southern Railway.
Manager Telegraph—D. J. Brock, Postal Telegraph-Cable Co.

MINISTERS AND CHURCHES.

Baptist—W. R. Beach, Pastor.
Methodist—P. D. Woodall, Pastor.

SCHOOLS AND ACADEMIES.

Wakelon High School—R. C. Holton, Principal.

BANKS AND BANKERS.

Bank of Zebulon—T. J. Horton, President; F. E. Bunn, Cashier.

DOCTORS.

Caveness, Z. M.
Hester, Jos. R.

DRUGGISTS.

Daniel, E. C.
Caveness & Daniels.

GENERAL MERCHANDISE.

Zebulon Supply Co.
Kemp, A. G.
Robertson, J. T.
Denton, E. H.
Finch, N. B., & Co.
Zebulon Hardware Co.
Cone, W. G.
Sanders, G. M.
Tubbs, R. E.
Bunn & Denton.
Pearce, J. G.
Honeycutt, W. A.
Johnson Roofing Co.
Sanders, Mrs. J. W.
Alfred, B. M.
Jeffreys, J. C.
Chamblee, M. S.
Holton, M. O.
Nichols, R. B.

LUMBER DEALERS.

Smith, Jno. I.
Harrison, W. R.

HOTELS AND BOARDING HOUSES.

Whitley Hotel.
Chamblee, Mrs. A. E.
Brantley, T. B.
Holloway, A .R.
Denton, Pat.

LIVERY STABLES.

Richardson, H. M., & Co.
Whitley, J. M.
Perry & Johnson.

MANUFACTURING PLANTS.

Zebulon Hosiery Mill.
Zebulon Cotton Oil Co.
Zebuton Lumber Co.
Whitley & Gill (Planing Mills).
Woodruff, J. C. (Planing Mills).
Pitts, G. O., Lumber Co.

LAWYERS.

Herndon, Carl H.

DENTISTS.

Coltrane, J. F.

INSURANCE AGENTS.

Bunn, F. E.
Herndon, C. H.
Fields, J. F.

TOBACCO DEALERS.

Wiggs & Robertson.
Hardy & Bobbitt.

FORESTVILLE.

Incorporated in 1899.

Population, 1909: Whites, 47; colored, 56; total, 103.

Value real estate, $28,144.72; value personal property, $18,069.

Tax Rate: 20c. on the $100.

TOWN OFFICERS.

Mayor—J. P. Bobbitt.
Postmaster—J. L. Phillips.
Chief of Police—P. P. Loyd.

MINISTERS AND CHURCHES.

Baptist—Rev. Mr. Furgerson, Pastor.

GENERAL MERCHANDISE.

Jones, J. A.
Phillips, J. L.

WARREN COUNTY.

COUNTY SEAT, WARRENTON.

Formed in 1779. Named in honor of Dr. Joseph Warren, of Massachusetts.

Area, 450 square miles.

Population, 19,151. White males, 3,000; white females, 3,022; negro males, 6,352; negro females, 6,717; foreign born, 104.

Value of real estate, $2,267,472; value of personal property, $1,506,782.

Property listed in 1909 by whites, $3,590,916; by negroes, $583,338.

No. of Schools: For whites, 38; for negroes, 44.

Tax Rate: County purposes, 23 2-3c. no the $100; poor, 38c.; roads and bridges, 25c.

Public Roads: No. miles, 500. Worked by taxation and free labor.

RAILROAD, TELEGRAPH AND EXPRESS COMPANIES.

Seaboard Air Line Railway, 31.03 miles, assessed value	$623,897.87
The Pullman Co., assessed value	5,261.17
Southern Express Co., assessed value	2,884.85
Western Union Telegraph Co., assessed vaue	13,449.80
Warrenton Railroad, 3.00 miles, assessed value	9,440.00
Home Telephone & Telegraph Co., assessed value	10,213.00
Postal Telegraph-Cable Co., assessed value	4,489.35
Roanoke River Railroad, 3.00 miles, assessed value	11,359.32

Superior Court Terms: 14th February, 20th June.

COUNTY OFFICERS.

Clerk of the Court—J. R. Rodwell, Warrenton.

Sheriff—R. E. Davis, Warrenton.

Register of Deeds—Jno. A. Dowtin, Warrenton.

Treasurer—J. L. Coleman, Macon.

Coroner—Edward Petar, Ridgeway.

Surveyor—Chas. E. Foster, Littleton.

Co. Supt. of Health—M. P. Perry, Macon.

Co. Supt. of Schools—Nat. Allen, Ridgeway.

Supt. of County Home—H. T. Egerton, Warrenton.

Co. Board of Education—Howard Jones, (chrm.), Warrenton; W. R. Vaughan, Vaughan; W. S. Terrell, Warren Plains.

County Commissioners—P. M. Stallings, (chrm.), Macon, R. F. D.; Walter Allen, Axtell; J. T. Mills, Manson; C. C. Hunter, Warrenton; C. G. Moore, Littleton.

County Board of Elections—J. D. Newell, Macon, R. F. D.; H. B. Hunter, Afton; N. M. Jones, Vicksboro.

JUSTICES OF THE PEACE.

River Township—J. J. Myrick, Littleton; W. T. Carter, Vaughan; T. D. King, Thomas R. Walker, Littleton; A. L. Pope, Vaughan; John R. Boyd, Buck Spring; J. H. Harris, Vaughan; T. C. Alston, Littleton, B. E. King, Littleton.

Sixpound—J .A. Nicholson, Macon; T. P. Shearin, Churchill; G. R. Scoggin, Oakville.

Hawtree — A. S. Webb, Warren Plains; C. R. Leet, Wise; J. D. Newell.

Smith Creek—W. J. Cole, Oine; Nat Allen, Ridgeway, J. T. Northcott, Norlina.

Nutbush—Jas. H. Bullock, Nutbush; S. G. Champion, Mansion; B. M. Collins, Ridgeway.

Sandy Creek—W. D. Rose, Axtell, Thomas R. Blacknall, Brodie; B. S. Field, Afton.

Shocco—James Montgomery, Afton; O. L. Rowland, Brodie; J. B. Davis, Alston.

Fishing Creek—M. T. Duke, Edgar Robertson, Joseph F. Hunter, Arcola; D. L. Ryder, Oine; J. B. Pittard, Oine.

Judkins—J. J. Shearin, Macon; J. B. Harris, Embro; M. E. Newsom, Littleton; W. P. Massenburg, Warrenton; E. C. Price, Warrenton.

Warrenton—J. W. Allen, Warrenton; M. B. Alston, Warrenton; F. B. Newell, Warrenton.

Fork—R. E. Williams, W. E. Davis, Creek.

Roanoke—H. B. Moseley; R. E. Brady, Elams.

MINISTERS NOT IN TOWNS.

Lauterback, C., Ridgeway.

SCHOOLS AND ACADEMIES.

Churchill High School—Miss Sallie Allen, Principal.

Oakville High School—Mrs. Jno. F. Milam, Principal.

PHYSICIANS NOT IN TOWNS.

Perkins, F. E., Nutbush.

MERCHANTS NOT IN TOWNS.

Rowell, W. P., Oakville.
Davis, R. B., Grove Hill.
Gupton Bros., Grove Hill.
Capps, R. L., & Co., Arcola.
Watson, W. A., Axtell.
Horton, J. P., & Co., Oine.

Coleman Bros. Co., Churchill.

COTTON GINS.

Rodwell, W. R., Oakville.
Davis, R. B., Grove Hill.
Davis, G. W., Arcola.
Hunter, H. B., Afton.
Coleman, W. G., Churchill.
Wicker, L., Warren Plains.

FLOUR, CORN AND FEED MILLS.

Warrenton Roller Mill, Warrenton.

SAW MILLS.

Bugg, A. S., Grove Hill.
Enterprise Lumber Co., Embro.
Day-Swing Co., Warrenton.

PUBLIC SCHOOL TEACHERS.

Davis, Miss Pattie B., Arcola.
Johnston, Miss Kate, Littleton.
Tucker, Miss Sally W., Warren Plains.
Moss, Miss Clyde, Ridgeway.
Shearin, Miss Lucy F., Macon, R. F. D.
Blacknall, Miss Bessie B., Manson, R. F. D.
Farrar, Miss Carson, Macon.
Pittard, Miss Bessie, Odell.
Arrington, Miss Bessie, Arcola.
Bobbitt, Miss Betsy, T., Henderson, R. F. D.
Allen, Miss Sally, Ridgeway.
Palmer, Miss Sally, Macon.
Bennett, Miss Lizzie, Warrenton.
Sadler, Miss Eunice, Macon.
Fitts, Miss Tempe, Macon.
Shearin, Miss Mamie, Macon .
Gardner, Miss Elizabeth, Macon.
Boothe, Miss Henrietta, Warrenton.
White, Miss Jesse W., Macon.
Rodwell, Miss Ida M., Oakville.
Aycock, Mrs. W. H., Warrenton.
Scull, Mrs. Beaufort Davis, Arcola.
Capps, Miss Elizabeth, Manson.
Shaw, Miss Sue, Manson.
Miller, Miss Josephine, Manson.
Stewart, Miss Margie, Manson, R. F. D.
Perry, Miss Annie L., Macon.
Nicholson, Miss Ellie, Macon.
Wise, Miss Nettie Ellen, Grove Hill.
Thornton, Miss Lucy B., Norlina, R. F. D.
Fleming, Miss Nannie, Vaughan.
Fleming, Miss Delia, Vaughan.
Robinson, Miss Annie, Littleton.
Johnston, Mrs. F. M., Littleton.
Rodwell, Miss Lizzie, Macon, R. F.D.
Milan, Mrs. J. F. J., Macon, R. F. D.
Beardsley, Miss Katherine, Inez.
Boyd, Miss Marion, Warrenton.
Arrington, Miss Viola, Arcola.
Davis, Miss Mary D., Macon.
Futrell, Miss Virgie, Macon, R. F. D.
Macon, Miss Willie G., Warrenton.
Clark, Miss Jimmie, Creek.
Temple, Mrs. W. W., Odell.
Reeks, Mrs. S. S., Macon.
Russell, Mrs. Mary, Macon.
Strickland, Mrs. Mary L., Littleton.
Alston, Mrs. Jennie C., Inez.
Langley, Mrs. Emma E., Woodworth, Va.
Scholz, Herbert, Macon.
Grant, H. S., Warrenton.
Dixon, E. P., Wise.

WARRENTON.

Population, 1909, 1,000; No. white polls, 100; No. colored polls, 25.

Value real estate and personal property, $578,518.

Tax Rate: 65c. on the $100.

Bonded debt, $8,000.

TOWN OFFICERS.

Mayor—Jno. W. Allen.
Chief of Police—S. P. Fleming.
City Clerk—R. J. Jones.
Treasurer—R. J. Jones.
Tax Collector—S. P. Fleming.
City Supt. of Health—P. J. Macon.
Postmaster—B. G. Green.
R. R. Agent—B. P. Terrell, Warrenton Railroad.
Express Agent—B. P. Terrell.
Managers Telegraph—W. M. Pendleton, Western Union; J. Willis White, Postal-Cable Co.
Telephone Manager—H. T. Macon, Henderson Telephone Co.

MINISTERS AND CHURCHES.

Baptist—T. J. Taylor, Pastor.
Episcopal—H. H. Horton, Rector.
Methodist—D. N. Caviness, Pastor.
Presbyterian—Carr Moore, Pastor.

SCHOOLS AND ACADEMIES.

Warrenton High School—John Graham, Principal.

HOTELS AND BOARDING HOUSES.

Norwood House.
Hotel Warren.

BANKS AND BANKERS.

Bank of Warren—C. N. Williams, President; H. A. Macon, Cashier.
Citizens Bank—W. B. Boyd, President; R. T. Watson, Cashier.

BOOT AND SHOE DEALERS.

Johnson, W. T.
Harris, A. D.
Allen-Fleming Co.
Hilliard-White Co., Inc.
Marks, N. P.
Rodgers, W. D.

BUTCHERS AND DEALERS IN CATTLE.

Meeder, Jno. A.
Bennett, Geo. W.

CARRIAGE DEALERS OR M'F'R'S.

Boyd, W. B., & Co.
Tarwater, J. J.
Ranson Bros (col.).

COTTON AND HOSIERY MILLS.

Peck Manufacturing Co., Inc.

CONFECTIONERY DEALERS.

Riggan, W. H.
Burroughs Grocery Co., Inc.

CONTRACTORS AND BUILDERS.

Weaver, E. L.

COAL AND WOOD DEALERS.

Rose, Frank.

CLOTHIERS AND MEN'S FURNISHERS.

Hilliard-White Co., Inc.

COTTON GINS.

White, H. J., & Sons.

DENTISTS.

Taylor, W. W.
Boothe, Rob. S.
Walters, H. N.

DRUGGISTS.

Thomas, C. A.
Hunter Drug Co.

DOCTORS.

Macon, P. J.
King, J. G.
Peete, C. H.

DRY GOODS AND NOTIONS.

Johnson, W. T.
Harris, A. D.
Allen & Fleming Co.
Rodgers, W. D.
Marks, N. P.
Poserley, M. E.

FRUIT DEALERS.

Riggan, W. H.
Burrough Grocery Co., Inc.
Riggan, D. H.
Wortham, J. S., & Co.

FERTILIZER DEALERS & M'F'RS.

Gardner, J. M., & Co.
Dameron Supply Co., Inc.
Warren Supply Co., Inc.

FISH AND OYSTER DEALERS.

Burnett, George W.
Green, Jno. H. (col.).

FURNITURE DEALERS.

Allen, T. V.
Draper, Jerry.

GROCERS.

Warrenton Grocery Co., Inc (Whole sale).
Star Grocery.
Burroughs Grocery Co. (Hinc.)
Riggan, D. H.
Rodgers, W. D.
Wortham, J. S. (col.)

HARDWARE DEALERS.

Miles, W. A., & Co.
Serls, Frank.

INSURANCE AGENTS.

Macon, H. T. (Fire and Life).
White, J. Willis. (Fire.)
Watson, R. T. (Fire).

JEWELERS.

Shearin, J. N.

LAWYERS.

Kerr, J. H.
Polk, T.
Green & Boyd.
Rodwell, T. O.
Williams, B. B.
Hawkins, R. A.
Dunn, R. M.

NEWSPAPERS AND EDITORS.

The Record—Jno. M. Faison, Editor.

PRINTING OFFICES.

Record Publishing Co.

PAINT AND OIL DEALERS.

Serls, Frank.
Miles, W. A. & Co.

PAINTERS.

Rodgers, Philip (col.).

PIANO AND ORGAN DEALERS.

Shearin, T. A.

REAL ESTATE AGENTS.

Warrenton Real Estate Co.

SHINGLE DEALERS.

Allen, E. S.

TOBACCO WAREHOUSES.

Boyd's Warehouse.
Center Warehouse.
Farmers Warehouse.

TOBACCO BUYERS.

Boyd, W. B.
Burwell, W. P.
Boyd, R. B.
Carlton, D. E.
Ford & Riggan.
Rogers, W. G.
Tarwater, J. J.

UNDERTAKERS AND EMBALMERS.

Allent, T. V.
Draper, Jerry.

MACON.

Incorporated in 1904.

Population, 1909: White, 150; colored, 100; total, 250.

TOWN OFFICERS.

Mayor—A. F. Brame.
Postmaster—Miss Lula Gardner.
R. R. Agent—J. E. Rodwell.
Manager Telegraph—J. E. Rodwell.

MINISTERS AND CHURCHES.

Baptist—T. J. Taylor, Pastor.
Methodist—D. N. Caviness, Pastor.

SCHOOLS AND ACADEMIES.

Macon High School—J. H. Scholtz,

DOCTORS.

Perry, M. P.

GENERAL MERCHANDISE.

Coleman Bros. Co.
Egerton, W. G.
Rodwell, W. P.
Olson, J. H.
Clark, J. N.

HOTELS AND BOARDING HOUSES.

Macon Hotel.

LIVERY STABLES.

Edgerton, Walter.

MANUFACTURING PLANTS.

Egerton, W. G. (Gin.)

NORLINA.

Population, 1909: Whites, 200; colored, 100.

Postmaster—J. H. White.
R. R. Agent—Hal Terrell, Seaboard Air Line Railroad.
Manager Telegraph—Hal Terrell.

GENERAL MERCHANDISE.

Fleming, W. C.
Walker, M. E., & Co.
Overby, A. G.
White, W. H.

HOTELS AND BOARDING HOUSES.

Norlina Railroad Hotel.

LIVERY STABLES.

Nothcott, J. T.
Booker, P. W.

MANUFACTURING PLANTS.

Lans Lumber Co., Inc. (Planing and

Dressing Lumber).

RIDGEWAY.

Population, 1909: White, 120; colored, 80.

Postmaster—S. R. Crowder.

R. R. Agent—J. E. Banzet.

Manager Telegraph—J. E. Banzet.

MINISTERS AND CHURCHES.

Epicopal—Francis Joyner, Rector.

Methodist—B. C. Allred, Pastor.

SCHOOLS AND ACADEMIES.

Public School—Miss Mary Moss, Principal.

DOCTORS.

Williams, T. B.

GENERAL MERCHANDISE.

Alston-Hawkins Co.

Crowder-Dortch Co.

Mabry, B. C.

Poplar Mount Mercantile Co.

HOTELS AND BOARDING HOUSES.

Wycoff, Mrs. O.

VAUGHAN.

Population, 400.

TOWN OFFICERS.

Mayor—C. B. Vaughan.

Postmaster—Mrs. J. B. Rodgerson.

GENERAL MERCHANDISE.

Fishel, D. A., & Sons.

Vaughan, C. B.

Bell, S. W., & Bro.

Carter, W. T.

Pegram, J. L.

Pegram, W. W.

Vaughan's Feed Store.

MANUFACTURING PLANTS.

Fishel, D. A., & Sons (Planing Mill).

Vaughan, C. B. (Cotton Gin).

Vaughan Hosiery Mills (Inc.)—C. B. Vaughan, President.

Virginia-Carolina Pants Manufacturing Co.—J. G. King, Owner.

DOCTORS.

Vaughan, Roy.

WISE.

Population, 1909: White, 250; colored, 150; total, 400.

Postmaster—Mrs. N. J. Perkins.

R. R. Agent—L. Lehman, Seaboard Air Line Railroad.

MINISTERS AND CHURCHES.

Baptist—J. W. Joyner, Pastor.

SCHOOLS AND ACADEMIES.

Wise High School.

DOCTORS.

Holt, T. J.

GENERAL MERCHANDISE.

Paschall, J. R., Co., Inc.

Lehman Bros.

Perkinson, N. H.

Hunt, E. J. (col.).

HOTELS AND BOARDING HOUSES.

Bugg, W. E.

LIVERY STABLES.

Rudd & Gholson.

MANUFACTURING PLANTS.

Paschall, J. R. (Gin).

Perkinson, P. R. & L. C. (Gin).

WASHINGTON COUNTY.

COUNTY SEAT, PLYMOUTH.

Formed in 1799. Named in honor of George Washington.

Area, 400 square miles.

Population, 11,000. White males, 3,500; white females, 3,000; negro males, 2,500; negro females, 2,000.

Value of real estate, $972,180; value of personal property, $602,933.

Property listed in 1909 by whites, $1,432,474; by negroes, $142,639.

No. of Schools: For whites, 29; for negroes, 19.

Tax Rate: County purposes, 19 2-3c. on the $100.

Public Roads: No. miles, 360. Worked by free labor.

RAILROAD, TELEGRAPH AND EXPRESS COMPANIES.

Atlantic Coast Line Railroad, 3.87 miles, assessed value	$113,112.28
Southern Express Co., assessed value	5,703.70
Western Union Telegraph Co., assessed value	2,690.00
Tyrrell County Telephone Co., assessed value	2,690.00
Norfolk & Southern Railway, 57.48 miles, assessed value	572,043.00

Superior Court Terms: 18th April; 17th October.

COUNTY OFFICERS.

Clerk of the Court—C. V. W. Ausbon, Plymouth.

Sheriff—McAllister, Jno. T., Plymouth, R. F. D. No. 2.

Register of Deeds—F. R. Johnston, Plymouth.

Treasurer—C. Latham, Plymouth.

Co. Supt. of Health—W. H. Ward, Plymouth.

Co. Supt. of Schools—Van B. Martin, Plymouth.

Supt. of County Home—H. Gurkin, Plymouth.

Co. Board of Education—C. J. Norman, Plymouth; W. H. Hardison, Creswell; J. E. Reid, Plymouth.

County Commissioners — W. T. Phelps, Creswell; J. E. Singleton, Roper; C. G. Spencer, Roper.

County Board of Elections—S. B. Spruill, Plymouth; A. D. Snell, Mackey's Ferry.

JUSTICES OF THE PEACE.

Plymouth Township—H. A. Blount, Plymouth; A. T. Gaylord, Plymouth; G. W. Jackson, Plymouth; E. W. Chesson, Plymouth; D. F. Bateman, Plymouth; A. L. Owens, Plymouth; D. O. Brinkley, Plymouth; A. A. Harrison, Plymouth; J. M. Bateman, Plymouth; O. R. Leggett, Plymouth; W. F. Ausbon, Plymouth; A. W. Swain, Plymouth; W. C. Weede, Plymouth; D. B. Darden, Plymouth; J. W. Harrison, Plymouth.

Lee's Mills—E. F. Hassell, Mackey's Ferry; Friley Chesson; Mackey's Ferry; W. S. Davenport, Mackey's Ferry; J. F. Tarkenton, Mackey's Ferry; B. V. Lewis, Roper; J. E. Singleton, Roper; A. C. Wentz, Roper; H. M. Williams, Roper; J. E. Reid, Plymouth.

Skinnersville—Abraham Newberry, Creswell; E. R. Spruill, Creswell; J. W. Patrick, Creswell; Henderson Norman, Creswell, R. F. D.; S. B. Davenport, Mackey's Ferry; C. V. White, Mackey's Ferry; Geo. S. Swain, Mackel's Ferry, R. F. D.

Scuppernong—J. L. Hassell, Creswell; C. H. Spruill, Creswell; H. W. Phelps, Creswell; W. H. Hardison, Creswell; L. J. Spear, Creswell; C. B. Holmes, Creswell; D. E. Woodley, Creswell; H. S. Furlough, Creswell; J. G. Barnes, Creswell.

MINISTERS NOT IN TOWNS.

Christian—J. A. Spruill, Plymouth; H. Butler Brickhouse, Mackey's Ferry; Joseph McCaskey, Creswell; Henry Gurganus, Plymouth.

Primitive Baptist—N. H. Harrison, Plymouth; A. L. Harrison, Plymouth.

SCHOOLS AND ACADEMIES.

Public Schools.

MERCHANTS NOT IN TOWNS.

Chessom, Joe M., Mackey's Ferry, R. F. D.
Snell, C. W., Mackey's Ferry, R. F. D.
Wyatt, Rich, Mackey's Ferry's R. F. D.
Davenport, H., Mackey's Ferry, R. F. D.
Chesson, Friley, Mackey's Ferry, R. F. D
Vail, Joe, Plymouth, R. F. D.

COTTON GINS.

Hampton, W. H., Plymouth.
Ange, J. H., Plymouth.
Freeman, W. A., Plymouth.
Satterthwaite, T. L., Plymouth.
Titterson, A. T., Plymouth.
Blount, T. W., Roper.
Williams, H. M., Roper.
Davenport, W. S., Mackey's Ferry.
Elliott, R., Mackey's Ferry.
Phelps, Mrs. Judy, Mackey's Ferry.
Swain, Mrs. T. S., Mackey's Ferry.
Davenport, H., Mackey's Ferry.
Basnight, T. J., Creswell.
Smithson, A. L., Creswell.
Spruill, D., Creswell.
Spruill, L. S., Creswell.
Bateman, J. I., Creswell.
Walker, A. G., Creswell.
Phelps, W. T., Creswell.
Woodley, G. F., Creswell.

SAW MILLS.

Roanoke R. R. & Lumber Co., Plymouth.
Will's Veneer Co., Plymouth.
Plymouth Lumber Co., Plymouth.
Walker & Meyers, Plymouth.
Roper, Jno. L., Lumber Co., Roper.
Blount, Thos. W., Roper.
Phelps, W. T., Creswell.
Alexander, A., Creswell.

PUBLIC SCHOOL TEACHERS.

Weed, W. E., Plymouth.
Spruill, Miss Virginia, Plymouth.
Spruill, Miss Hilda, Plymouth.
Goelet, Miss Lizzie, Plymouth.
Johnston, Mrs. M. J., Plymouth.
Lucas, R. H., Plymouth.
Carstarphen, Miss A. C., Roper.
Cahoon, Miss Nora, Roper.
Hallsey, Mrs. B. F., Roper.
Koonce, A. L., Roper.
Newberry, Miss Carrie, Scuppernong.
Hobson, Miss Mary, Sound.
Moore, Miss Annie, Creswell.
Hardison, Miss Wilmet, Creswell.
Litchfield, Miss Myrtle, Creswell.
Norman, J. L., Creswell.
Davenport, S. R., Cherry.
Spear, L. J., Cherry.
Davenport, A. W., Cherry.
Ainsley, H. M., Cherry.
Spruill, W. C., Cherry.
Mizell, Miss Gertrude, Plymouth.
Burgess, S. F., Cherry.

PLYMOUTH.

Population, 1909, about 2,500.

Value real estate, $112,815; value personal property, $79,504.

TOWN OFFICERS.

Mayor—S. B. Spruill.
Chief of Police—E. R. Jackson.
City Clerk—P. C. Worley.
Treasurer—A. L. Owens.
Tax Collector—E. R. Jackson.
Standard-Keeper—J. M. Arps.
R. R. Agents—W. J. Nicholson, Norfolk & Southern Railway; Joel Griffin, Atlantic Coast Line Railroad.
Express Agent—P. C. Worley.
Telegraph Manager—Joel Griffin, Western Union.
Telephone Manager—D. H. Clark.

MINISTERS AND CHURCHES.

Baptist—E. C. Andrews, Pastor.
Christian—W. O. Winfield, Pastor.
Episcopal—W. J. Gordon, Rector.
Methodist—M. Y. Self, Pastor.

SCHOOLS AND ACADEMIES.

Plymouth Graded Schools—C. J. Everett, Superintendent.

HOTELS AND BOARDING HOUSES.

Brinkley Hotel.
Hotel Roanoke.
Latham, Mrs. Emma.
Norman, Mrs. C V.
Hassell, Mrs. Sallie.
Jackson, Mrs. J. F.
Lewis, Miss Sallie.
River View.

ARCHITECTS.

Jackson, W. J.
Nurney, B., & Son.
Hayes, W. J.

BANKS AND BANKERS.

Bank of Plymouth—W. H. Hampton, President; Clarence Latham, Cashier.

BAKERS.

Arps, J. M.

BRICK MANUFACTURERS.

Brinkley, D. O.
Wolfe, T. B.

BUTCHERS AND DEALERS IN CATTLE.

Bowen, G. W.
White, W. R.
Hardison, M.
McNair, J. C.
Everett, A.

CARRIAGE DEALERS OR M'F'RS.

Peele, H.
Swain, A. W.

CONTRACTORS AND BUILDERS.

Jackson, W. J.
Nurney, B., & Sons.
Hayes, W. J.

CLOTHIERS AND MEN'S FURNISHERS.

The Hub.
Hittleman, J. H.

DEPARTMENT STORES.

Hampton, W. H.
Latham-Owens Co.
Spruill, H. L.

DENTISTS.

Wolfe, T. B.
Wolfe, H. E.

DRUGGISTS.

Davenport, P. E.

DOCTORS.

Ward, W. H.
Disosway, A. W.

POWER AND LIGHT COMPANIES.

Jarman & Floars.

FERTILIZER DEALERS.

Hampton, W. H.
Johnston, F. R.

FURNITURE DEALERS.

Owens, A. L.

GROCERS.

Avers, W. C. (Wholesale and Retail).

INSURANCE AGENTS.

Latham, Clarence. (Life and Fire.)
Ausbon, W. F. (Life and Fire.)

JEWELERS.

Leggett, O. R.

LAWYERS.

Spruill, S. B.
Gaylord, A. O.
Martin, Van B.
Bond, W. M., Jr.

LUMBER M'F'RS AND DEALERS.

Roanoke Railroad & Lumber Co.
Wilts Veneer Co.
Walker & Myers.
Plymouth Lumber Co.

MACHINERY DEALERS.

Swain, A. W.

PAINTERS.

McNair, J. T.
Kilburn, A.

PRODUCE DEALERS.

Hampton, W. H.
Latham-Owens Co.

NEWSPAPERS AND EDITORS.

The Roanoke Beacon—C. V. W. Ausbon, Editor.

UNDERTAKERS AND EMBALMERS.

Jackson, W. J.
Nurney, B., & Son.

ROPER.

Incorporated in 1907.

Population, 1909: White, 500; colored, 500; total, 1,000.

Value real estate, $71,316; value personal property, $79,559.

Tax Rate: 40c. on the $100.

TOWN OFFICERS.

Mayor—L. G. Roper.
Postmaster—B. B. Spencer.
Chief of Police—A. B. Barnes.
R. R. Agent—J. J. Hassell, N. & S. Railway.
Manager Telegraph—J. J. Hassell, Western Union Telegraph Co.

MINISTERS AND CHURCHES.

Methodist—W. E. Hocutt, Pastor.
Episcopal—Luthern Eborn, Rector.
Baptist—L. E. Dailey, Pastor.

SCHOOLS AND ACADEMIES.

Roper Graded Schools—T. A. Holton, Supt.

BANKS AND BANKERS.

The Bank of Roper—Thos. W. Blount, Pres.; B. S. Clark, Cashier.

DOCTORS.

Halsey, B. F.
Speight, J. W.

DRUGGISTS.

Halsey, B. F.
Speight, J. W.

GENERAL MERCHANDISE.

John L. Roper Lumber Co.
Chesson, J. W.
Thompson, W. C.
Mizell, N. B.
Blount, W. A.
Chesson, H.
Tarkenton, H. W.
Lilley, J. R.
Sexton, J. E.
Jarrell, F. M.
Newby, John.

HOTELS AND BOARDING HOUSES.

Hotel Roper.

LIVERY STABLES.

Knowles, E. M.
Thompson, W. C.

SAW MILLS.

John L. Roper Lumber Co.
Blount, Thomas W.

COTTON GINS.

Blount, Thomas W.

GRIST MILLS.

Blount, Thomas W.

CRESWELL.

Population, 1909: White, 150; colored, 150; total, 300.

Tax Rate: 20c. on the $100.

TOWN OFFICERS.

Mayor—J. W. Spruill.
Postmaster—B. F. Spruill.
R. R. Agent—D. H. Holmes, N. & S. Railway.
Manager Telegraph—D. H. Holmes, Western Union Telegraph Co.

MINISTERS AND CHURCHES.

Episcopal—Luther Eborn, Rector.
Baptist—L. E. Dailey, Pastor.
Methodist Protestant—J. F. Dosier, Pastor.

SCHOOLS AND ACADEMIES.

Creswell High School—M. P. Jennings, Principal.

BANKS AND BANKERS.

Bank of Creswell—Thomas W. Blount, President; D. E. Woodley, Cashier.

DOCTORS.

Hardison, W. H.
Hassell, J. L.

GENERAL MERCHANDISE.

Walker, O. G.
Wiley, William.
Holmes, A. L.
Spruill, C. T., & Co.
Holmes, T. C.
Swain, E. F.
Woodley, D. E.
Spruill, E.
Stuart, J. E. A.
Hassell, Mrs. J. L. (Millinery.)

HOTELS AND BOARDING HOUSES.

Starr, J. W.
Spruill, C. T.

LIVERY STABLES.

Starr, J. W.
Spruill, C. T.

SAW MILLS.

Spruill, L. S.

COTTON GINS.

Spruill, L. S.

WATAUGA COUNTY.

COUNTY SEAT, BOONE.

Formed in 1849. Named in honor of the Watauga River, which is an Indian name, meaning "beautiful water."

Area: 460 square miles.
Population: 13,417.
Value of real estate, $1,322,161; value of personal property, $795,267.
Property listed in 1909 by whites, $2,115,328; by negroes, $2,000.
Tax Rate: County purposes, 23 2-3c. on the $100; special, 15 5-6c.
County bonded debt, $12,000.
Public Roads: Worked under old State law.

RAILROAD, TELEGRAPH AND EXPRESS COMPANIES.

Valle Crucis, Shawnebaw & Elk Park Turnpike Co., assessed value..$2,216.00
Watauga Telephone Company, assessed value 800.00

Superior Court Terms: March 28th; September 12th.

COUNTY OFFICERS.

Clerk of the Court—Thomas Bingham, Boone.
Sheriff—David C. Ragan, Moretz, R. F. D. No. 1.
Register of Deeds—W. R. Graggs, Boone.
Treasurer—William N. Thomas, Tracy.
Coroner—Lucky Weaver, Dark Ridge.
Surveyor—L. M. Trivett, Adams.
Co. Supt. of Health—J. M. Hodges, Boone.
Co. Supt. of Schools—B. B. Dougherty, Boone.
Supt. of County Home—Jesse Brown, Adams.
Co. Board of Education—T. P. Adams, (chairman), Vilas, R. F. D.; J. W. Farthing, Boone; H. C. Miller, Blowing Rock.
Co. Commissioners—L. A. Greene, (chairman), Moretz, R. F. D.; Thomas Day, Boone, R. F. D.; Emsley Eggers, Sweetwater.
County Board of Elections—J. M. Moretz, (chairman), Boone.

JUSTICES OF THE PEACE.

Boone Township—James W. Bryan, Boone; C. J. Catrell, Boone; Thomas L. Critcher, Boone, R. F. D.; A. D. Blair, Boone.
Blue Ridge—Alfred Watson, Aho.
Stony Fork—Elihu Luther, Virgil.
Blowing Rock—Thomas Coffey, Blowing Rock.
Watauga—Chas L. Coffey, Foscue.
Shawneehaw—Frank Stinson, Banners Elk.

Beach Mountain—George Brown, Hale.
Beaver Dam—John Sherrill, Sweetwater.
Cove Creek—A. W. Smith, Mabel.
North Fork—Britton South, Tamarack.
Meat Camp—N. Wineberger, Zionville, R. F. D.
Bald Mountain—C. P. Todd, Todd.
Laurel Creek—J. R. Trivett, Trivett.

MINISTERS NOT IN TOWNS.

Gragg, E. M., Grandfather.
Tufts, Edgar, Banner Elk.
Wilson, L. A., Moretz, R. F. D.
Wilson, Leonard, Sweetwater.

SCHOOLS AND ACADEMIES.

Lees McRae Institute—Banner Elk.
Valley Crucis Industrial School—Valle Crucis.
Mast Seminary—Mast.

PHYSICIANS NOT IN TOWNS

Bingham, E. F., Amantha.
Greer, Franklin, Mabel.
Bingham, Richard, Amantha.
Perry, Henry, Valle Crucis.

MERCHANTS NOT IN TOWNS.

Miller, Marion, Meat Camp.
Hendrix, W. L., Stony Fork.
Hodges, John W., Rutherwood.
Hodges, W. M., Adams.
Mast, N. L., Mast.
Reece, W. M., Mabel.
Mast, W. W., Valle Crucis.
Robbins, G. W., Shulls Mills.

FLOUR, CORN AND FEED MILLS.

Horton, J. W., Amantha.
Mast, J. C., Sugar Grove.

SAW MILLS.

Coffey, D. M., Moretz.
Morezt, J. M., Boone (Saw and Planing).
Maltby, R. W., Moody.

PUBLIC SCHOOL TEACHERS.

Edminster, Miss Jessie, Blowing Rock.
Page, Alonzo, Blowing Rock.
Herman, P. E., Blowing Rock.
Harrison, N. L., Blowing Rock.
Kerley, Miss Maggie, Blowing Rock.
Farthing, Grady, Boone.
Robbins, John, Pendley,
Story, Miss Pearl, Blowing Rock.
Story, Miss Mary Ann, Blowing Rock.
Greer, Miss Lilly, Blowing Rock.
Younce, Chas., Beech Creek.
Ward, Luther, Watauga Falls.
Glenn, Miss Dixie, Watauga Falls.
Egers, Jobe, Beech Creek.
Farthing, Luther, Hackett.
Tuft, Edgar, Banner Elk.
Wilson, M'ss Lilly, Banner Elk.
Farthing, Miss Stella, Hale.
Hodges, Chas., Balm.
Sherrill, Miss Maggie, Reese.
Farthing, D., Vilas.
Wilson, A., Reese.
Farthing, Miss Lora, Vilas.
Williams, Manly, Watauga Falls.
Harmon, Mrs. Virgie, Watauga Falls.
Tate, G. A., St. Jude.
Greene, David, Watauga Falls.
Harmon, Smith, Kellersville.
Winebarger, Olen, Tomarack.
Michael, Miss Jennie, Rutherwood.
Williams, Ed., Riverside.
Mast, Miss Nora, Valle Cruces.
Bumgarner, Ira, Vilas.
Farthing, B. N., Valle Cruces.
Robbins, Miss Pearl, Shull's Mills.
Reid, Miss Jane, Foscoe.
Hodges, Mrs. J. E., Kelsey.
Perry, W. Y., Amantha.
Greene, A. J., Silverstone.
Deal, H. S., Blowing Rock.
Brown, John, Boone.
Kerley, Miss Ila, Sands.
Ray, Miss Sallie, Horton.
Michael, L. H., Rutherwood.
Trivett, Clay, Boone.
Farthing, Wm., St. Jude.
Wilson, Frank, Adams.
Greer, I. G., Sugar Grove.
Bingham, David, Virgil.
Green, Harrison, Meadow Creek.
Watson, Ben., Yuma.
Fincannon, R. L., Stony Fork.
Norris, Wade, Stony Fork.
Jackson, Robert, Moretz.
Norris, Griffin, Moretz.
Tugman, Alex., Meat Camp.
Byerly, Wiley, Zionville.
Farthing, Zeb., Boone.
Price, Hardin, Zionville.
Green, Asa, Triplett.
Winkler, Roby, Middle Cane.
Reese, Lilly, Reese.
Byers, Wade, Zionville.
Moretz, N. E., Meat Camp.
Jones, Miss Myra, Reese.
Younce, P. C., Mabel.
May, DeWitt, Sugar Grove.
Dotson, Roy, Forest.

BOONE.

Incorporated in 1874.
Population, 1909: Whites, 300; colored, 75; total, 375.

TOWN OFFICERS.

Mayor—J. W. Bryan.
Postmaster—M. B. Blackburn.
Chief of Police—Jesse F. Robbins.
Manager Telephone—Mrs. Mattie Topings.

MINISTERS AND CHURCHES.

Baptist—Harrison Farthing, Pastor, Sweet Water.
Methodist—T. E. Weaver, Pastor.
Episcopal—Rev. Mr. Savage, Rector, Blowing Rock.

SCHOOLS AND ACADEMIES.

Appalachian Training School—B. B. Dougherty, Superintendent.

BANKS AND BANKERS.

Watauga County Bank—N. L. Mast, President, Mast; George P. Hagaman, Cashier, Boone.

DOCTORS.

Jones, J. W.

Hodges, J. M.
Bingham, Robert.

DRUGGISTS.

Hodges, J. M.

GENERAL MERCHANDISE.

Blackburn, M. B.
Hodges, John W., & Co.
Green, R. M.
Critcher, M. P.
Cook Bros.
Cottrell, oJnes.

HOTELS AND BOARDING HOUSES.

Critcher Hotel.
Blackburn Hotel.

LIVERY STABLES.

Frank Critcher.

MANUFACTURING PLANTS.

Moretz, J. M. (Saw and Planing Mills).

LAWYERS.

Lovill, E. F.
Coffey, E. S.
Linney, T. A.
Lovill, W. R.
Fletcher. J. C.

INSURANCE AGENTS.

Brown, John E. (Life).

JEWELERS.

Bryan, J. W.

REAL ESTATE AGENTS.

Lovill, W. R.

NEWSPAPERS AND EDITORS.

Watauga Democrat—R. C. Rivers, Editor.

BLOWING ROCK.

Incorporated in 1889.

Population, 1909: Whites, 200.

TOWN OFFICERS.

Mayor—G. M. Suddeth.
Postmaster—W. L. Halshouser.
Chief of Police—William Edmiston.
Manager Telegraph and Telephone—W. L. Halshouser.

MINISTERS AND CHURCHES.

Methodist—T. E. Weaver, Pastor, Boone.
Episcopal—W. R. Savage, Rector.
Baptist—J. M. Payne, Pastor.

SCHOOLS AND ACADEMIES.

Skyland Institute.

BANKS AND BANKERS.

Bank of Blowing Rock—C. J. Parlear, President; George Suddeth, Cashier.

DOCTORS.

Parlear, C. J.

DRUGGISTS.

Dr. Raby.

GENERAL MERCHANDISE.

Halshouser, W. L.
Miller, H. C.
Hayes, Henry.
Varnoy Bros.

HOTELS AND BOARDING HOUSES.

Greene Park.
Fair View House.
Wheeden House.
Engle House.
Blowing Rock Hotel.
Penley House.

LIVERY STABLES.

Nelson, J. L.
Suddeth, James.

WAYNE COUNTY.

COUNTY SEAT, GOLDSBORO.

Formed in 1779. Named in honor of of General Anthony Wayne.

Area, 600 square miles.

Population, 33,000. White males, 10 000; white females, 10,000; negro males, 5,000; negro females, 5,000; foreign born, 3,000.

Value of real estate, $5,252,455; value of personal property, $3,052,367.

Property listed in 1909 by whites, $7,839,799; by negroes, $465,023.

Tax Rate: County purposes, 23c. on the $100; poor, 36c.; roads and bridges, 10c.

Public Roads: No. miles, 2,000. Worked by convict force.

RAILROAD, TELEGRAPH AND EXPRESS COMPANIES.

Fremont Telephone Co., assessed value	$ 1,200.00
North Carolina Railroad, 10.47 miles, assessed value	490,228.30
Atlantic Coast Line Railroad, 38.52 miles, assessed value	1,125,861.79
The Pullman Co., assessed value	5,011.92
Southern Express Co., assessed value	4,398.41
Western Union Telegraph Co., assessed value	16,122.02
Norfolk & Southern Railway (A. & N. C. Div.) 10.82 miles, assessed value	132,311.52
Southern Bell Tel. & Tel. Co., assessed value	3,008.00
Armour Car Line Co., assessed value	9,333.00
Carolina Telephone & Telegraph Co., assessed value	3,008.00

COUNTY OFFICERS.

Clerk of the Court—James R. Hatch, Goldsboro.
Sheriff—E. A. Stevens, Goldsboro.
Register of Deeds—W. G. Britt, Goldsboro.
Treasurer—J. W. Thompson, Goldsboro.
Coroner—C. E. Stanley, Goldsboro.
Surveyor—Louis Godwin, Genoa.

Co. Supt. of Health—T. M. Bizzell, Goldsboro.

Co. Supt. of Schools—E. T. Atkinson, Goldsboro.

Supt. of County Home—L. P. Mozengo, Goldsboro.

Co. Board of Education—Jos. E. Robinson, Goldsboro; Barnes Aycock, Fremont; W. F. English, Mount Olive.

County Commissioners—W. R. Hollowell, (chrm.), Goldsboro; B. A. Parks, Saulston; J. R. Merwin, Seven Springs; Alex. Aycock, Pineville; D. H. Overman, Goldsboro, R. F. D.

County Board of Elections—H. B. Parker, Jr., (chairman), Goldsboro; Barnes Aycock, Fremont; John F. Dobson, Goldsboro.

JUSTICES OF THE PEACE.

Brogden Township—H. J. Williamston, Mt. Olive; U. G. Moore, Genoa; W. B. Bowden, Dudléy; D. H. Overman, Goldsboro; W. H. Kornegay, Mt. Olive; L. J. Roberts, Mt. Olive; W. F. English, Mt. Olive.

Buck Swamp—E. S. Dees, Pikeville; G. F. Peele, Pikeville.

Fork Township—T. R. Gurley, Goldsboro, R. F. D.; P. C. Caldwell, Goldsboro, R. F. D.; D. C. Pipkin, Goldsboro, R. F. D.; J. C. Atkinson, Goldsboro.

Goldsboro—A. B. Hollowell, Goldsboro; W. H. Collins, Goldsboro; J. E. Peterson, Goldsboro; R. W. Edgerton, Goldsboro; John A. Taler, Goldsboro; I. J. Harrell, Goldsboro; D. J. Broadhurst, Goldsboro; John H. Hill, Goldsboro; W. L. Lee, Goldsboro; Hugh Humphrey, Goldsboro; E. W. Cox, Goldsboro; B. M. Denmark, Goldsboro.

Granthams—J. W. Rose, Goldsboro, R. F. D.; G. P. Britt, Goldsboro, R. F. D.; B. F. Sasser, Goldsboro, R. F. D.; S. D. Thornton, Beasley.

Great Swamp—Greene Copeland, Fremont; B. R. Edgerton, Pinkney; M. R. Hooks, Fremont.

Indian Springs—A. H. Daley, Goldsboro, R. F. D.; U. J. Roberts, Goldsboro, R. F. D.; Mack Williams, Mt. Olive.

Nahunta—E. C. Exum, Fremont; J. W. Johnson, Fremont; J. H. Best, Fremont; W. E. Britt, Fremont; W. A. Martin, Eureka.

New Hope—D. L. Hines, LaGrange, R. F. D.; L. D. Summerlin, Goldsboro, R. F. D.; J. R. Ivey, Seven Springs, R. F. D.; J. J. Sutton, LaGrange; W. D. Herring, Goldsboro.

Pikeville—Peter Forehand, Pikeville; J. B. Scott, Pikeville.

Saulston—John F. Smith, Saulston; John L. Warren, Saulston.

Stanly Creek—H. F. Pate, Goldsboro; S. D. Pate, Goldsboro; O. J. Howell, Goldsboro; C. A. Wilkinson, Goldsboro; J. S. Sasser, Goldsboro; G. J. Green, Goldsboro; B. T. Person, Goldsboro.

MINISTERS NOT IN TOWNS.

Baptist—T. J. Hood, Goldsboro, R. F. D.

Primitive Baptist—J. W. Gardner, Goldsboro; Jacob Hill, Goldsboro.

PHYSICIANS NOT IN TOWNS.

Kennedy, J. B., Goldsboro, R. F. D.
Exum, W. P., Jr., Saulston.
Benton, G. W., Eureka.
Sutton, W. G., Seven Springs.

MERCHANTS NOT IN TOWNS.

Becton, Geo. L., Goldsboro, R. F. D.
Mitchell, John W., Goldsboro, R. F. D.
Whitfield, R. F., Beasley.
Blackman, W. E., Goldsboro.
McCullen, James, Goldsboro.
Grantham, B. B., Mt. Olive, R. F. D.
Brogden, Regdon, Mt. Olive.
Overman, J. R., Goldsboro.
Moore, Willie, Genoa.
Wall, Nathan, Goldsboro, R. F. D.
Lewis, W. U., Goldsboro.
Jordan, Charlie, Mt. Olive, R. F. D.
Creel, N. T., Mt. Olive, R. F. D.
Herring, N. B., Mt. Olive, R. F. D.
Grant, J. C., Mt. Olive, R. F. D.
Peele, Addison, & Son, Saulston.
Musgrove Bros., Pikeville.
Aycock, George, Kenly, R. F. D.
Aycock, Alex., Pikeville.
Edgerton, Dock, Pinkney.

FLOUR AND CORN MILLS.

Sherman, M., Goldsboro, R. F. D.
Price, Jervis, Goldsboro, R. F. D.
Ivey, Julius, Goldsboro, R. F. D.
Griffin, G. O., Dudley.
Aycock, Barnes, Fremont.
Martin, Sam, & Co., Eureka.

SAW MILLS.

Perkins, Timothy, Goldsboro, R. F. D.
Britt & Warrick, Goldsboro, R. F. D.
Grantham, G. E., Goldsboro, R. F. D.
Price, William, Mt. Olive.
Batts, William, Mt. Olive.
Casey, Sam, Mt. Olive.
Wood, J. W., Goldsboro, R. F. D.
Parks, B. A., Saulston.
Martin, Sam, & Co., Eureka.
Edgerton, Allen, Pikeville.
Musgrave Bro., Pikeville.
Aycock, Barnes, Fremont.

COTTON GINS.

Neal, Henry, Goldsboro, R. F. D.
Cox, J. P., Goldsboro, R. F. D.
Johnson, Phil., Goldsboro, R. F. D.
Britt & Warrick, Goldsboro R. F. D.
Grantham, G. E., Goldsboro, R. F. D.
Grantham, B. B., Mt. Olive, R. F. D.
Ivey, Julius, Beasley, R. F. D.
O'Berry, J. P., Dudley.
Martin, E. J., & Son, Mt. Olive.
Price, Lewis, Mt. Olive, R. F. D.
Uzzell, A. T., Goldsboro, R. F. D.
Wood, J. M., Goldsboro, R. F. D.
Casey, Alex., & Co., Goldsboro, R.

F. D.
Casey, Will, Goldsboro, R. F. D.
Batts, William, Mt. Olive, R. F. D.
Johnson, J. H., Goldsboro, R. F. D.
Borden, J. & C., Goldsboro, R. F. D.
Edwards & Malpass, Goldsboro, R. F. D.
Parks, B. A., Sauston.
Parks, A. B., Saulston.
Exum, W. P., Saulston.
Gardner, Walter, Saulston.
Smith, Richard, Goldsboro, R. F. D.
Best, Geo. W., Beston.
Martin, Sam., & Co., Eureka.
Johnson, M. T., Fremont.
Aycock, Barnes, Fremont.
Aycock, Alex., Pikeville.
Fort, W. B., Pikeville.
Peacock, P. L., Fremont.
Raynor, Jerry (col.), Mt. Olive, R. F. D.

PUBLIC SCHOOL TEACHERS.

Howell, Miss Bertha, Goldsboro, R. F. D. No. 1.
Parker, Miss Annabel, Goldsboro, R. F. D. No. 4.
Younts, W. E., Dudley, R. F. D. No. 2.
Cox, Miss Roella, Goldsboro, R. F. D. No. 4.
O'Berry, Miss Hattie, Goldsboro.
McPhail, Miss Eloise, Mt. Olive.
Herring, Miss Stella, Mt. Olive, R. F. D. No. 3.
Potts, Miss Carrie, Mt. Olive, R. F. D. No. 5.
Massey, Miss Rachel, Dudley.
Copeland, Miss Ruth W., Princeton, R. F. D. No. 2.
Howell, Miss Julia E., Goldsboro, R. F. D. No. 1.
Johnson, Miss Roxie, Goldsboro.
Jerome, J. T., Goldsboro, R. F. D. No. 1.
Morgan, Miss Carrie B., Goldsboro, R. F. D. No. 1.
Williams, Miss Sallie, Goldsboro, R. F. D. No. 1.
Cox, Miss Fannie, Goldsboro, R. F. D. No. 1.
Thompson, J. F., Goldsboro, R. F. D. No. 4.
Sutton, Miss Kate, Goldsboro, R. F. D. No. 4.
Blackman, Miss Hattie, Goldsboro, R. F. D. No. 4.
Hollowell, Miss Bessie, Goldsboro, R. F. D. No. 4.
Flowers, Miss Alice, Beasley, R. F. D. No. 1.
Thornton, Miss Lizzie, Beasley, R. F. D. No. 1.
Andrews, Miss Georgia, Mt. Olive.
Westbrook, George W., Goldsboro, R. F. D. No. 7.
Matthews, Miss Cora, Mt. Olive.
Shackleford, Miss Lillie, Goldsboro, R. F. D. No. 3.
Herring, Miss Ella, Goldsboro, R. F. D. No. 4.
Scott, Miss Ruth W., Goldsboro, R. F. D. No. 4.
Kornegay, Miss Kate, Kenly, R. F. D. No. 1.
Deans, Miss Bertha, Kenly, R. F. D. No. 1.
Copeland, W. A., Fremont.
Copeland, Miss Ida, Fremont.
Norris, Miss Sallie, Fremont.
Sloan, W. J., Seven Springs.
Ham, Miss Mabel, Seven Springs.
Ivey, Miss Blanche, Seven Springs.
Smith, Miss Lou M., Seven Springs, R. F. D. No. 1.
Walker, Miss Maggie, Seven Springs.
Lewis, Miss Florence, Seven Springs, R. F. D. No. 2.
Crow, Miss Daisy, Mt. Olive, R. F. D. No. 5.
Pipkin, Miss Mary, Mt. Olive, R. F. D. No. 5.
Gooding, Miss Sue, Mt. Olive, R. F. D. No. 5.
Hooks, Miss Julia, Fremont.
Johnson, Cyrus M., Fremont, R. F. D. No. 1.
Parvel, Miss Elizabeth, Eureka.
Sugg, Miss Mildred, Stantonburg.
Smith, Miss Sudie, Faro.
Sherrod, Miss Anna, Faro.
Phillips, E. B., Eureka.
Overman, Mrs. Mary, Eureka.
Crow, Miss Annie, Eureka.
Casey, Miss Bertha, Goldsboro, R. F. D. No. 3.
Warters, Miss Fannie, Goldsboro, R. F. D. No. 3.
Grady, Miss Dora E., LaGrange.
Wilson, Miss Agnes, Goldsboro.
Quinn, G. G., Seven Springs.
Pearson, Miss Lila, Goldsboro, R. F. D. No. 2.
Kornegay, Miss Sadie Goldsboro, R. F. D. No. 2.
Exum, Miss Estelle, Goldsboro, R. F. D. No. 2.
Uzzell, Miss Jennie, Pikeville, R. F. D. No. 2.
Garris, Miss Minnie, Pikeville, R. F. D. No. 2.
Moye, Miss Sallie, Pikeville, R. F. D. No. 2.
Coon, Miss Ophelia, Pikeville, R. F. D. No 2.
Hooks, Miss Lillian, Pikeville, R. F. D. No. 2.
Freeman, A. R. Pikeville.
Evans, Miss Maude, Pikeville.
Harris, Miss Maude, Pikeville.
Edwards, Miss Ethel, Pikeville.
Crawford, Miss Beulah, Pikeville, R. F. D. No. 1.
Bagley, Miss Annie D., Pikeville, R. F. D. No. 1.
Taylor, Miss Nannie E., Pikeville, R. F. D. No. 1.
Mozingo, Miss Octavia, Saulston, R. F. D. No. 1.
Grantham, Miss Eunice, Goldsboro, R. F. D. No. 5.
Deans, Miss Sudie D., Saulston, R.

F. D. No. 1.
Fields, Miss Lola, LaGrange, R. F. D No. 2.
Walters, Miss Lillian V., Goldsboro, R. F. D. No. 2.
Thompson, Miss Pearl E., Goldsboro.
Swinson, Miss Millie, Goldsboro, R. F. D. No. 5.
Dees, Miss Penninah, Goldsboro, R. F. D. No. 2.
Lancaster, Miss Maggie, Goldsboro, R. F. D. No. 5.
Reeves, L. H., Goldsboro, R. F. D. No. 5.

GOLDSBORO.

Population, 1909: 10,000.
No. white polls, 650; No. colored polls, 325.
Value real estate, $2,308,000; value personal property, $1,675,000.
Tax Rate: 99c. on the $100.
Bonded debt, $168,000. Floating debt, $39,403.

TOWN OFFICERS.

Mayor—John R. Higgins.
Chief of Police—B. M. Denmark.
City Clerk—D. J. Broadhurst.
Treasurer—H. C. Smith.
Tax Collector—J. S. Warrick.
Standard-Keeper—C. D. Taylor.
City Attorney—D. C. Humphrey.
City Supt. of Health—R. B. Miller.
Postmaster—J. F. Dobson.
R. R. Agents—F. W. Tatum, Norfolk & Southern Ry.; C. A. Popland, Southern Railway; H. L. Graham, A. C. L.; J. A. Royall (general agent).
Express Agent—F. B. Crowson.
Telegraph Manager—Miss Blanche Parrott, Postal Telegraph Co.; W. L. Neal, Western Union.
Telephone Manager—C. B. Miller.

MINISTERS AND CHURCHES.

Baptist—G. T. Watkins, Pastor.
Christian—W. G. Hubbard, Pastor.
Episcopal—J. G. Barker, Rector.
Methodist—D. H. Tuttle, Pastor.
Presbyterian—V. G. Smith, Pastor.

SCHOOLS AND ACADEMIES.

Goldsboro Graded Schools.
Goldsboro Night Schools—E. A. Simkins, Manager.

HOTELS AND BOARDING HOUSES.

Kennon Hotel.
St. James Hotel.
Kalmai Hotel.
Walters Inn.

BANKS AND BANKERS.

Bank of Wayne—E. B. Borden, President; W. E. Borden, Cashier.
National Bank—Geo. A. Norwood, President; Geo. C. Kornegay, Cashier.
Goldsboro Savings Bank—George A. Norwood, President; H. C. Smith, Cashier.

BAKERS.

Barnes, W. H.

BRICK MANUFACTURERS.

Grant, H. L., & Son.
Weil, H., & Bros.

BOOT AND SHOE DEALERS.

Weil, H., & Bro.
Goldsboro Shoe Co.

BOOK STORES.

Goldsboro Book Store.
Ham, Wm. R. Paul.

BUILDING & LOAN ASSOCIATIONS.

Goldsboro.
Oriental.

BUTCHERS AND DEALERS IN CATTLE.

Cohen, S., & Son.

CARRIAGE DEALERS & M'F'RS.

Goldsboro Buggy Co.

CLUBS.

Goldsboro Elks Club.

COTTON AND HOSIERY MILLS.

Borden Mfg. Co.
Goldsboro Knitting Mills.

CONFECTIONERY DEALERS.

Royall, J. O.
Malpass & Davis.

CONTRACTORS AND BUILDERS.

Godwin, W. H.
Fussell, T. J.
Warrick, E. E.
Grant, H. J.
Glisson, D. E.
McCullen, J. C.
Butler, B. V.

COAL AND WOOD DEALERS.

Griffin, W. H.
Acme Fuel Co.

CHAMBER OF COMMERCE.

President, George C. Royall; Secretary, L. M. Michaux.

CLOTHIERS AND MEN'S FURNISHERS.

Weil, H., & Bro.
Joseph, A. A.
Epstien, M. N.
Edwards, Joseph.
Edwards, Asher.
Korrect Clothing & Tailoring Co.

COTTON GINS.

Goldsboro Cotton Oil Co.
Robinson, M. E.

DEPARTMENT STORES.

Weil, H., & Bro.
Cohen, J.

DENTISTS.

Johnson, J. N.
Vitan, E. C.
Hall & Malone.

TOBACCO DEALERS.

Jones, J. E., & Co.
Russell & Draper.

DRUGGISTS.

Goldsboro Drug Co.
Robinson, M. E., & Bro.
Hill, J. H., & Son.
City Pharmacy.
Palace Drug Co.
Lane Drug Co.

DOCTORS.

Robinson, M. E.
Powell, W. E.
Spicer, John.
Spicer, William.
Cobb, W. H.

Smith, R. A.
Ginn, T. L.
Miller, R. B.
Lane, W. K.
Fort, J. E. (col.)

DRY GOODS AND NOTIONS.

Weil, H., & Bro.
Casty, M. E., & Co.
Case Novelty Store.
Joseph & Bro.
Korrect Clothing & Tailoring Co.
Southerland & Brinkley.
Joseph, A. A.
Epstein, M. N.
Cobb, J. W., & Co.
Walters, G. M., & Bro.
Smith, W. M.
Five and Ten-Cent Store.
Robinson, M. E.

POWER AND LIGHT COMPANIES.

Goldsboro Power House.

FRUIT DEALERS.

Royall, J. O.
Denmark, W. C.
Goldsboro Fruit Co.
Goldsboro Candy Store.
Daniel, J. D.

FERTILIZER DEALERS & M'F'RS.

Southern Cotton Oil Co.
Weil, H., & Bro.
Thompson, B. G.
Best, M. J., & Sons.

FLORISTS.

Denmark, W. C.
Smith, H. C.
The Goldsboro Floral Co.

FISH AND OYSTER DEALERS.

Daniel, J. D.
Gilliken, U. M.
Powell, E. W.
Waddell, L. G.
Mezingo, John I.
Bizzell & Owen.
Williams, Frazier.

FOUNDRIES AND IRON WORKS.

Dewey Bros.
Wayne Agriculture Works.

FURNITURE DEALERS.

Royall & Borden.
Isaacs, J.
Falkner & Parker Furniture Co.

GROCERS.

Bizzell & Ormond.
Royall Grocery Co.
Baker, Thornton & Bizzell.
Fonville, W. H.
Weil, H., & Bros. (Wholesale.)
Michaux, L. M., Co. (Wholesale.)
Goldsboro Grocery Co. (Wholesale.)
Pittman & Best.
Moye, W. C., & Sons.
Isler, J. W., Co.
Southerland Company.
Thompson, W. R.
Pittman & Bro.
Daniel, J. D.
Edmundson, E. L. & F. B.
Smith, W. M.
Gardner, J. W.
Daniel, J. R.
Spence & Son.
Howell, J. W.
Summerlin, W. L.
Thompson, B. G.
Best, M. J., & Sons.
Pipkin, R. E.
Edwards, E., & Son.
Mastin, J. B.
Lane, J. W.
Peel, J. W.
Ginn, J. T. (Wholesale).
Taylor, C. D.
Hinson, Giles.
Brown, J. W.
Williams, Henry.
Barnes, F. E.
Crow, W. R.
Cole, J. W.
Creech, W. D.
Pate, A. M.
Hinson, W. L.
Hinson, J. Z.
Lee, J. B.
Aldridge, Matthew.
Gurley & Sasser.
Powell, H. A., Grocery Co.
Ramsey, J. W.
Carr, J. W.
Grady, B. F.
Moore & Co.
Pate, A. M.

HARDWARE DEALERS.

Yelverton Hardware Co.
Sutton Hardware Co.
Slaughter, J., Co.
Stanton, Paul, Co.

HOSPITALS.

Goldsboro Hospital.

INSURANCE AGENTS.

Goldsboro Insurance & Realty Co. (Fire and Life.)
Crawford, J. R. (Fire and Life).
Baine, E. H. (Fire and Life.)
Humphrey, H. M. (Life.)
Baldwin, K. R. (Life.)

JEWELERS.

Giddings, L. D., & Son.
Creech, R. A.
Watts, R. A.
Watts, Frank.

LAUNDRIES

Goldsboro Steam Laundry.

LAWYERS.

Daniels, F. A.
Dortch, I. F.
Dortch, W. T.
Munroe, W. C.
Robinson, W. S. O'B.
Davis, A. C.
Parker, H. B., Jr.
Barker, J. L.
Hood, George E.
Dickinson, M. T.
Humphrey, D. C.
Daniels, F. B.
Hill, E. W.
Hood, G. P.
Simkins, E. A.

LUMBER M'F'RS. AND DEALERS.

Enterprise Lumber Co.
Griffin, A. T., Lumber Co.
Goldsboro Planing Mills.

MARBLE WORKS.
Blackburn Bros.
MACHINERY DEALERS.
Dewey Bros.
MANUFACTURING PLANTS.
Enterprise Lumber Co. (Lumber.)
Goldsboro Furniture Co. (Furniture.)
Wayne Agricultural Works. (Hardware.)
Utility Mfg. Co. (Three-Ply Veneer Boxes.)
Griffin, A. T., Mfg. Co. (Lumber, sash and blinds.)
Borden Mfg. Co. (Yarns).
Goldsboro Knitting Mills. (Hosiery.)
Goldsboro Planing Mills. (Lumber.)
Royall & Borden Mattress Factory.
Southern Cotton Oil Co.
Grant, H. L., & Son. (Brick.)
Weil, H., & Bros. (Brick.)
Goldsboro Ice Factory.
Carolina Rice Mills.
Goldsboro Investment Co. (Buggies.)
COMMISSION MERCHANTS.
Bizzell, G. D.
Dixon & Etheridge.
Mozingo, R. C.
Boney, Paul.
Spicer & Hines.
Hill, J. H., Jr.
NEWSPAPERS AND EDITORS.
Daily Argus—J. E. Robinson, Editor.
Weekly Headlight—A. Roscower, Editor.
Weekly Record—C. A. & G. W. Brown, Editors.
PAINT AND OIL DEALERS.
Yelverton Hardware Co.
Slaughter, J., Co.
Sutton Hardware Co.
Stanton & Co.
PAINTERS.
Rice, J. D.
Eppes, P.
Dautry, W. C.
Workman, H. C.
Workman, S. L.
PRODUCE DEALERS.
Barnes, F. C.
Summerlin, W. L.
Cole, J. W.
Pitman, S.
Bass, L. B.
PLUMBERS.
Slaughter, John, Co.
Pike, Henry.
Hobbs, H. H.
PIANO AND ORGAN DEALERS.
Falkner, J. L.
Falkner & Parker.
Waddell, E. S.
Rackley, S. R.
PHOTOGRAPHERS.
Clement, A. O.
Miller, A. A.
PRINTING OFFICES.
Nash Bros.
Brown Bros.
Goldsboro Head Light.
Argus Publishing Co.
REAL ESTATE AGENTS.
Bradford, N. E.
Edmundson, E. L.
Goldsboro Insurance & Realty Co.
Gibson, W. J., & Co.
SHINGLE DEALERS.
Griffin, A. L., Mfg. Co.
Griffin, W. H.
TAILORS.
Clark, A. E.
Wilburne, Tom.
UNDERTAKERS AND EMBALMERS.
Goldsboro Undertaking Co.
Moore & Robinson.
VETERINARY SURGEONS.
Monk, T. A.
WALL PAPER DEALERS.
Humal, Louis.

MT. OLIVE.

Population, 1,000.
Value real estate, $275,000; value personal property, $225,000.

TOWN OFFICERS.
Mayor—J. E. Kelley.
Chief of Police—J. A. Royall.
City Clerk—J. E. Kelley.
Treasurer—W. F. Martin.
Tax Collector—J. A. Royall.
City Supt. of Health—L. W. Kornegay.
Postmaster—W. J. Flowers.
R. R. Agent—R. A. McLean, A. C. L. Railway.
Express Agent—R. A. McLean.
Telegraph Manager—A. G. Cox, Western Union.
Telephone Manager—A. M. Parker, Southern Bell Telephone & Tel. Co.
MINISTERS AND CHURCHES.
Baptist—Braxton Craig, Pastor.
Methodist—E. E. Rose, Pastor.
Presbyterian—Peter McIntyre, Pastor.
SCHOOLS AND ACADEMIES.
Mt. Olive Graded School—H. C. Schultz, Supt.
HOTELS AND BOARDING HOUSES.
Hotel Olivette.
Roberts, Mrs. J. D.
Kornegay, John R.
BANKS AND BANKERS.
Bank of Mt. Olive—W. E. Borden, President; H. T. Brezeale, Cashier.
Citizens Bank of Mt. Olive—J. E. Kelley, President; J. E. Morrisette, Cashier.
BAKERS.
Highsmith, Ed.
James, W. D.
BRICK MANUFACTURERS.
McPhail, J. R.
BOOK STORES.
Anders, J. W.
BUTCHERS AND DEALERS IN CATTLE.
James, W. D.
Hatch, C. B.
Bell, J. D.
Crowe, J. W.

CARRIAGE M'F'RS AND DEALERS.
Summerlin Bros.
Southerland, B. W.

CLUBS.
Mt. Olive Social Club.
Round Dozen Club.
Women's Literary Club.

COMMISSION MERCHANTS.
Cobb, Ira.
English & Oliver.
English, D.
Andrews & Knowles.

BUILDING & LOAN ASSOCIATIONS.
Clinton-Mt. Olive Home Improvement.

CONTRACTORS AND BUILDERS.
Jernigan, Sherman.
Loftin, Dave.
Kornegay, John R.
Pearsall, Buck.

COAL AND WOOD DEALERS.
Andrews & Knowles.
Martin, W. F.
Lane, Richard.

CHAMBER OF COMMERCE.
President, M. T. Breazeale; Secretary, F. R. Mintz; Treasurer, J. R. McPhair, Jr.

CLOTHIERS AND MEN'S FURNISHERS.
Mt. Olive Clothing & Furnishing Co.
Ricks Bros. & Kornegay.
Ward Dry Goods Co.
Martin, E. J., & Son Co.
Gay, Allen T.

COTTON GINS.
Mt. Olive Cotton Gin Co.

DEPARTMENT STORES.
Ward Dry Goods Co.
Knowles, Y. H.
Gay, Allen T.
Ricks Bros. & Kornegay.
Martin, E. J., & Son Co.

DENTISTS.
Herring, G. F.
Darden, Percy.

DRUGGISTS.
Aaron's Pharmacy.
Royall Drug Co.

DOCTORS.
Kornegay, L. W.
Steele, W. C.
Kornegay, J. W.
Tatum, W. I.

DRY GOODS AND NOTIONS.
Ricks Bros. & Kornegay.
Knowles, Y. H.
Martin, E. J., & Son Co.
Ward Dry Goods Co.
Gay, Allen T.
Fonville, E. B., & Son.
Quinn, B. H.
Farah, A. T., & Bro.
Rabil, M. J.
Hatch, B. H.
Aldrige, Mrs. Dora.
English, D. B.

POWER AND LIGHT COMPANIES.
Mt. Olive Light & Power Co.

FRUIT DEALERS.
Anders, J. W.
Aldrige, J. W.
Lewis, J. M.
Jennette, W. R.
Hatch, C. B.
Pope, M. W.
Crowe, J. W.
McCullen, L. C.

FERTILIZER DEALERS & M'F'RS.
Knowles, Y. H.
Martin, E. J. & Son Co.
Mt. Olive Grocery & Hardware Co.
Ricks Bros. & Kornegay.

FISH AND OYSTER DEALERS.
Hatch, C. B.
James, W. D.
Bell, J. D.

FURNITURE DEALERS.
Sandlin & Jarman.
Southerland, R. J.

GROCERS.
Crowe, J. W.
Long, U. L.
Pope, M. W.
Anders, J. W.
Bell, J. D.
Knowles, Y. H.
Mt. Olive Grocery & Hardware Co.
Martin, E. J., & Son Co.
Lewis, J. M.
Fonalty, C. A.
Jordan, A. F.
Jennette, W. R.
Ricks Bros. & Kornegay.
McCullen, L. C.
Hatch, B. H.
Hatch, C. B.

HARDWARE DEALERS.
Mt. Olive Grocery & Hardware Co.
Ricks Bros. & Kornegay.
Martin, E. J., & Son Co.

INSURANCE AGENTS.
Cherry, M. C. S. (Life and Fire.)
Williamson, H. G. (Life.)

JEWELERS.
Harris, Max.

LAWYERS.
Smith, Colin S.
Grady, A. S.
Langston, J. D.

LUMBER M'F'RS AND DEALERS.
Bell Lumber Co.
Mt. Olive Mfg. Co.
Pope, H. J.
Lee, Lovett.
Jordan, R. A.

MACHINERY DEALERS.
Summerlin Bros.

MANUFACTURING PLANTS.
Mt. Olive Mfg. Co. (Crates and Barrels.)
Summerlin Bros. (Buggies.)

NEWSPAPERS AND EDITORS.
Weekly Tribune—F. R. Mintz, Editor.
The Baptist—A. A. Smith, Editor.

PAINT AND OIL DEALERS.
Martin, E. J., & Son Co.
Mt. Olive Grocery & Hardware Co.

PRODUCE DEALERS.
English & Oliver.
English, D.
Andrews & Knowles.
PLUMBERS.
Summerlin Bros.
Wyatt, W. A.
PIANO AND ORGAN DEALERS.
Harris, Max.
PHOTOGRAPHERS.
Brown, Claude.
PRINTING OFFICES.
Mt. Olive Tribune Pub. Co.
REAL ESTATE AGENTS.
Williamson, H. G.
Hatch, C. B.
UNDERTAKERS AND EMBALMERS.
Knowles, Rodney.
VETERINARY SURGEONS.
Pickett, Abb.

FREMONT.

Population, 1909, 1,200.

No. white polls, 120; No. colored polls, 35.

Value real estate and personal property, $400,000.

Tax Rate: 45c. on the $100.

TOWN OFFICERS.

Mayor—W. R. Whitley.
Chief of Police—E. B. Bailey.
City Clerk—C. R. Aycock.
Treasurer—F. M. Watson.
Tax Collector—A. G. Daniels.
City Attorney—M. T. Dickinson.
City Supt. of Health—W. T. Turlington.
Postmaster—S. G. Pate.
R. R. Agent—J. W. Morris, Jr., A. C. L. Railway.
Express Agent—J. W. Morris.
Telegraph Manager—J. W. Morris, Jr., Western Union Telegraph Co.
Telephone Manager—C. C. Aycock, Fremont Telephone Co.

MINISTERS AND CHURCHES.

Free Will Baptist—George Davis, Pastor.
Baptist—N. H. Shepard, Pastor.
Christian—Cecil Outlaw, Pastor.
Episcopal—W. R. Noe, Rector.
Methodist—B. H. Black, Pastor.

SCHOOLS AND ACADEMIES.

Fremont Graded Schools—M. T. Edgerton, Principal.

HOTELS AND BOARDING HOUSES.
Jarman Hotel.
Pine View Hotel.
ARCHITECTS.
Dickerson, C. S.
Clark, Thomas.
BANKS AND BANKERS.
Bank of Fremont—J. T. Hooks, President; Cutler Lee, Cashier.
BRICK MANUFACTURERS.
Nahunta Brick Co.
BOOT AND SHOE DEALERS.
Yelverton Bros.
Barnes & Flowers.
Yelverton & Whitley.
Short, J. R.
Aycock, F. B., & Bro.
Davis & Hooks.
Dees & Whitley.
Peele & Copeland.
Best Bros.
BOOK STORES.
Davis & Hicks.
BUTCHERS AND DEALERS IN CATTLE.
Taylor, J. C.
Strickland, S. P.
CARRIAGE DEALERS.
Yelverton Bros.
Aycock & Hare.
Dealers' Repair Shop.
Shackleford, Jerry H.
Salmons, W. N., & Co.
CONFECTIONERY DEALERS.
Yelverton, W. F.
Johnson, W. F.
Thompson, T. M.
Winders, G. A.
Whitley, D. H.
CONTRACTORS AND BUILDERS.
Dickinson, C. S.
Clark, Thomas.
Thompson, A. P.
COAL AND WOOD DEALERS.
Yelverton, G. A.
Gurley, T. D.
CLOTHING AND MEN'S FURNISHERS.
Yelverton Bros.
Barnes & Thorn.
Short, J. R.
Davis & Hooks.
Dees & Whitley.
Peele & Copeland.
Best Bros.
COTTON GINS.
Fremont Oil Mill Co.
Rose, C. L.
DENTISTS.
Smithson, Thomas W.
DRUGGISTS.
Bogue, A. G.
DOCTORS.
Hays, L. O.
Turlington, W. T.
Smith, G. A.
DRY GOODS AND NOTIONS.
Yelverton Bros.
Barnes & Flowers.
Yelverton & Whitley.
Best Bros.
Short, J. R.
Aycock, F. B., & Bro.
Davis & Hooks.
Dees & Whitley.
Peele & Copeland.
POWER AND LIGHT COMPANIES.
Floars, W. B. & J. W.
FRUIT DEALERS.
Whitley, D. H.
Winders, G. A.
Thompson, T. M.
Yelverton, W. F.
Johnson, W. L.
Taylor, J. C.

FERTILIZER DEALERS & M'F'RS.
Yelverton Bros.
Barnes & Flowers.
Yelverton & Whitley.
Short, J. R.
Aycock, F. B., & Bro.
Davis & Hooks.
Dees & Whitley.
Peele & Copeland.
Best Bros.
Fremont Oil Mill Co.
FISH AND OYSTER DEALERS.
Taylor, J. C.
Strickland, S. P.
FURNITURE DEALERS.
Yelverton Bros.
Barnes & Flowers.
Short, J. R.
Davis & Hooks.
GROCERS.
Yelverton, W. F.
Johnson, W. L.
Winders, G. A.
Whitley, D. H.
HARDWARE DEALERS.
Nahunta Hardware Co.
Yelverton, G. A. (Fire).
INSURANCE AGENTS.
Yelverton, G. A. (Fire).
Lee & Watson (Fire).
JEWELERS.
Hartsfield, W. A.
LUMBER M'F'RS AND DEALERS.
Floars, W. B. & J. W.
Rose, C. L.
MACHINERY DEALERS.
Aycock & Hare.
Nahunta Hardware Co.
MANUFACTURING PLANTS.
Fremont Oil Mill Co. (Cotton Seed Products and Fertilizers).
Nahunta Brick Works (Bricks).
PAINT AND OIL DEALERS.
Nahunta Hardware Co.
PAINTERS.
Peele, W. M.
Davis, Albert.
SHINGLE DEALERS.
Yelverton Bros.
Dickenson, C. S.
UNDERTAKERS AND EMBALMERS.
Yelverton Bros.
Short, J. R.

EUREKA.

Incorporated in 1875.
Population, 1909: Whites, 150; colored, 18; total, 168.
Value real estate, $66,000; value personal property, $30,000.

TOWN OFFICERS.
Mayor—W. A. Martin.
Postmaster—W. D. Dawson.
Chief of Police—L. D. Minshaw.

SCHOOLS AND ACADEMIES.
Eureka High School—E. B. Phillips, Principal.

DOCTORS.
Penton, G. R.
Jones, T. F.

GENERAL MERCHANDISE.
Minshaw, N. D.
Yelverton, J. R. & G. E.
Dawson, W. P.
Davis, C. A.
Chase, R. E.
Martin Bros.
Exum, Pat.
HOTELS AND BOARDING HOUSES.
Martin, Mrs. W. A.
Overman, Mrs. Mary.
Jones, Mrs. T. F.
Borden, Mrs. Ann.
MANUFACTURING PLANTS.
Eureka Gin Co.
Eureka Lumber & Brick Co.

DUDLEY.

Incorporated in 1903.
Population, 1909: Whites, 65; colored, 80; total, 145.
Value real estate, $45,682.85; value personal property, $12,500.
Tax Rate: 40c. on the $100.

TOWN OFFICERS.
Mayor—B. J. Bowden.
Postmaster—Mary A. Baker (col.)
R. R. Agent—Paul S. Newton, Atlantic Coast Line.
Manager Telegraph—Paul S. Newon,t Western Union.

MINISTERS AND CHURCHES.
Primitive Baptist — Jas. Roberts, Goldsboro.

GENERAL MERCHANDISE.
Bowden, W. B.
Herring, P. M.
Aldridge Bros. (col.)
HOTELS AND BOARDING HOUSES.
Grantham, Mrs. D. C.
LIVERY STABLES.
Grantham, D. C.
MANUFACTURING PLANTS.
Bowden, W. B. (Turpentine Still).

PIKEVILLE.

Population, 1909: Whites, 400; colored, 100; total, 500.
Value real estate, $100,000; value personal property, $25,000.
Tax Rate: 25c. on the $100.

TOWN OFFICERS.
Mayor—Geo. Barnes.
Postmaster—Thos. Hales.
Chief of Police—George Carraway.
R. R. Agent—S. S. Smith, Atlantic Coast Line.
Manager Telegraph—S. S. Smith, Western Union.

MINISTERS AND CHURCHES.
Methodist—Rev. Mr. Stansel, Pastor.

SCHOOLS AND ACADEMIES.
Pikeville High School—Raine Freeman, Principal.

DOCTORS.
Person, E. C.

GENERAL MERCHANDISE.
Smith, Ham & Co.
Hosea Bros.

Williams, J. H., & Co.
Stafford & Wife.

MILLINERS.

Smith, Mrs. S. S.
Hosea, Mrs.
Albritton, Mrs. W. B.

HOTELS AND BOARDING HOUSES.

Hotel Wayne.

LIVERY STABLES.

Smith, R. W.

MANUFACTURING PLANTS.

Smith, Berger & Co. (Cotton Gins).

WILKES COUNTY.

COUNTY SEAT, WILKESBORO.

Formed in 1777. Named in honor of John Wilkes, the English statesman.

Area, 700 square miles.

Population, 26,872. White males, 11,920; white females, 12,575; negro males, 1,162; negro females, 1,275; foreign born, 12.

Value or real estate, $2,195,499; value of personal property, $1,124,078.

Property listed in 1909 by whites, $3,935,419; by negroes, $64,158.

Tax Rate: County purposes, 21 2-3 on the $100; poor, 2c; roads and bridges, 10c.; special, 18 1-2c. County bonded debt, $57,000.

County bonded debt, $57,000.

Public Roads: No. miles, 500. Worked by old system.

RAILROAD, TELEGRAPH AND EXPRESS COMPANIES.

Wilkesboro & Jefferson Turnpike Co., assessed value	$ 700.00
Southern Railway, 18.11 miles, assessed value	527,597.55
Southern Express Co., assessed value	1,683.68
Western Union Telegraph Co., assessed value	665.10
Horton, Telephone Co., assessed value	1,796.00

Superior Court Terms: 6th Monday before 1st Monday in March; 1st Monday after 1st Monday in March; 4th Monday before 1st Monday in September; 5th Monday after 1st Monday in September.

COUNTY OFFICERS.

Clerk of the Court—C. H. Somers, Wilkesboro.

Sheriff—P. E. Brown, Wilkesboro.

Register of Deeds—O. F. Blevins, Wilkesboro.

Treasurer—P. E. Brown, Wilkesboro.

Coroner—W. M. Sebastian, North Wilkesboro, R. F. D. No. 2.

Surveyor—G. G. Ellidge, Hayes,

Co. Supt. of Health—E. M. Hutchins, North Wilkesboro.

Co. Supt. of Schools—C. C. Wright, Hunting Creek.

Supt. of County Home—J. N. Brooks, North Wilkesboro.

Co. Board of Education—R. A. Spainhour, Wilkesboro; C. F. Fields, Lomax; V. McGinnis, Boomer.

County Commissioners—C. H. Calvard, (chrm.), Wilbar; A. G. Hendren, Straw; A. Brewer, North Wilkesboro, R. F. D. No. 2.

County Board of Elections—C. F. Morrison, A. B. Williams, C. U. Davis.

JUSTICES OF THE PEACE.

Antioch Township—R. A. S. Pegram, Dellaplane; L. M. Jarvis, Jarvis; A. Mathis, Jarvis; W. B. Harris, Dellaplane.

Beaver Creek—M. J. Smith, Boomer; A. J. Foster, Kendall; C. L. Harley, Kendall.

Boomer—J. E. Howell, Boomer; W. B. Reeves, Goshen.

Brushy Mountain—L. S. Jolly, Gilreath; J. J. Hendren, Gilreath; L. A. Hubbard, Gilreath; E. P. Rominson, Wilkesboro; Frank Moore, Wilkesboro.

Edwards—N. E. Parlier, Ronda; R. J. Carter, State Roads; D. A. Alisher, Austin; J. F. Alexander, Austin.

Elk—W. T. Hand, Elkville; R. L. Proffit, Eikville; K. R. Lansford, Elkville; B. C. Triplett, Hendrix.

Job's Cabin—W. M. Wilcox, Parsonville; J. W. Church, Summit; H. O. Parsons, Stanton.

Lovelace—Rufus Transeau, Hunting Creek; G. H. Haynes, Top; P. H. Moore, Hunting Creek.

Moravian Falls—J. R. Parker, Moravian Falls; E. D. Milan, Poors Knob; W. A. Brayhill, Poors Knob.

Mulberry—J. D. Hall, Halls Mill; P. E. Dancy, North Wilkesboro; H. E. Harrold, Fair Plains.

North Wilkesboro—G. W. Upchurch, North Wilkesboro; George R. Reeves, North Wilkesboro; J. S. Foster, North Wilkesboro.

Reddies River—J. A. Pierce, Miller's Creek; J. A. Rhodes, Miller's Creek; C. P. Crysel, Wilkesboro.

Rock Creek—W. W. Myers, North Wilkesboro; W. W. Harris, North Wilkesboro; J. S. Handy, North Wilkesboro.

Somers—W. C. Myers, Osbornville;

R. M. Johnson, Windy Gap; C. L. Madison, Osbornville.

Trap Hill—C. C. Pruitt, Chuckle; M. A. Lyon, Trap Hill.

Union—J. T. Royal, Perry; J. C. Vannoy, Vannoy; W. H. James, Wilbar.

Walnut Grove—J. P. Church, Dockery; W. F. Hall, Dehart; J. A. Myers, Dockery.

Wilkesboro—R. M Staley, Wilkesboro; C. F. Morrison, Wilkesboro; T. M. Crysel, Wilkesboro.

MINISTERS NOT IN TOWNS.

McNeil, M., Moravian Falls.
Burchett, J. W., Boomer.
Burchett, J. F., Roaring River.
Dawson, W. L., Moravian Falls.
White, D. J., New Castle.
Pordue, A. T., Roaring River.

SCHOOLS AND ACADEMIES.

Roaring River High School—U. A. Miller, Principal, Roaring River.

Bugaboo High School—W. R. Hendren, Principal, Dimmette.

Ronda High School—Miller Bumgarner, Principal, Ronda.

PHYSICIANS NOT IN TOWNS.

Somers, L. P., New Castle.
Cook, C. L., Ronda.
Higgins, T. H., Ink.
Pegram, R. W. S., Dellaplane.

MERCHANTS NOT IN TOWNS.

Church, L. L., Reedy Branch.
Wyatt, R. F., Millers Creek.
Scroggs & Co., Moravian Falls.
Carlton, J. A., Boomer.
Lomax, P. A., Lomax.
Myers, W. C., Osbornville.
Moore, E. C., Bushy Mountain.
Faw, R. E., Haymeadow.
Paplin Bros., Ronda.
Kelley Harris, Trap Hill.

FLOUR, CORN AND FEED MILLS.

Meadows, W. C., Milling Co., Poors Knob.
Hoots Bros., Benham.
Dimmette Bros., Dimmette.
Joines, W., Joynes.

SAW MILLS.

Hix, A. P., North Wilkesboro.
Stafford, E. F., North Wilkesboro.
Minton, L. L., Wilkesboro, R. F. D. No. 1.
Whittington, J. L., Whittington.

PUBLIC SCHOOL TEACHERS.

Sales, Miss M. E., Brier Creek.
Myers, Miss Minnie, Brier Creek.
Miller, G. W., Cowles.
Foster, A. J., Boomer.
Ferguson, Miss Mattie, Boomer.
Isbell, J. H., Kings Creek.
Triplett, Miss Stella, Adley.
Crouch, I. M., Moravian Falls.
Parleir, Mrs. Creasie, Poors Knob.
Hoots, W. R., Oakwoods.
Couch, Miss Pearl, Poors Knob.
Jennings, Olin, Poors Knob.
Church, Crosby, Adley.
Comer, W. T., Roaring River.
Thompson, W. S., Roaring River.
Steelman, M. G., Adley.
Miller, U. A., Dimmette.
Bumgarner, M. F., Ronda.
Walls, A. C., Ronda.
Mathis, J. H., Elkin.
Fields, C. F., Benham.
Gentry, T. A., State Road.
Settle, E. W., Benham.
Durham, W. A., Roaring River.
Jones, Miss Edith, Mulberry.
Cook, Miss Ina, Ronda.
Hayes, A. B., Hays.
Absher, M. E., Hays.
Dillard, Emma, Haymeadow.
Holder, Mrs. Alice, Mulberry.
McGrady, John, North Wilkesboro.
Higgins, Miss Laura, North Wilkesboro.
Johnson, J. F., Jennings.
Crater, Miss Bertha, Cycle.
Wilborn, L. D., New Castle.
White, T. S., New Castle.
Redding, J. T., New Castle.
Martin, L. L., Ronda.
Sebastian, D. C., Haymeadow.
Finley, Miss Ella, North Wilkesboro.
Wiles, D. G., North Wilkesboro.
Gilreath, Miss J. M., Moravian Falls.
Maxwell, W. P., Riverside.
Yates, F. G., Purlear.
Walls, Edwin, Boomer.
Glass, Valeria, Straw.
McNeil, Miss Hattie, Wilkesboro, R. F. D. No. 1.
Ferguson, C. H., Goshen.
Howell, Miss Addie, North Wilkesboro.
Eller, J. L., Purlear.
Thomason, J. A., Purlear.
Sebastian, W. H., Haymeadow.
Woodruff, W. D., North Wilkesboro.
Edwards, W. S., Roaring River.
Elliotte, J. S., Knottville.
Dimmette, Miss Ethel, N. Wilkesboro.
Campbell, Smyth, Osbornville.
Walker, C. C., New Castle.
Sale, Mrs. Addie E., New Castle.
Walker, H. H., New Castle.
Hutchinson, S. C., Traphill.
Billings, Miss Roxie, Traphill.
Carter, L. C., Austin.
Debard, C. C., Traphill.
Lyon, Stewart, Traphill.
Settle, Miss Ada, Benham.
Waddell, R. M., Zebra.
Joines, Floss, Joynes.
Kerley, Miss Ethel, Whittington.
Wyatt, Miss Carrie, Perry.
Wyatt, W. A., Vannoy.
Vannoy, Miss Sallie, Wilbar.
Faw, C. C., Millers Creek.
McGlamery, O. M., McGuire.
Burgess, J. D., Wagoner.
Sale, Worth, Brier Creek.
Carlton, Miss Nora, Boomer.
Steelman, Miss Myrtle, Adley.
Miller, Mrs. Blanche, Cowles.
Bell, Miss Victoria, Ronda.

Pardue, Mrs. M. S., Ronda.
Carter, Mrs. Myrtle, Austin.
Gentry, J. W., State Road.
Elmore, E. M., North Wilkesboro.
Bumgarner, Miss Effie, Stanton.
Foster, U. G., Champion.
Welch, Miss Minnie, Mt. Zion.
Yates, L. C., Stanton.
Bumgarner, Miss Elizabeth, Millers Creek.
Gilreath, Miss Florence, Moravian Falls.
Jennings, Miss Carrie, Hays.
Joines, Miss Metta, Abshers.
Elledge, Elbert, Hays.
Andrews, E. J., North Wilkesboro.
Thomasson, Miss Sallie, Buckshoals.
Elledge, Miss Mariah, Hays.
Alexander, Mrs. Nora, North Wilkesboro, R. F. D. No. 1.
Norman, Miss Lessie, New Castle.
Carter, Mrs. Mattie, Austin.
Joines, C. M., Joynes.
McNeill, Miss Cora, Wilkesboro.
Myers, Miss Dora, Dehart.
Gambill, Miss Viola, Newlife.
Sebastian, Mrs. Ellen, Dockery.
Billings, C. E., Moxley.
Joines, W. F., Absher.
Handy, Mrs. Susie, Ink.
Myers, Miss Nora, Newlife.
Sebastian, A. L., Haymeadow.
Hendren, W. R., Straw.
Miller, Miss Lillian, Wilkesboro, R. F. D. No. 2.
Miller, Miss Cora, Straw.
Foster, Mrs. Bessie, Oakwoods.
Suttlemyer, E. G., Wilkesboro.
Anderson, I. P., Wilkesboro.
Lunn, Miss Louise, Wilkesboro.
Coletrane, W. G., North Wilkesboro.
Hyman, Miss Elizabeth, North Wilkesboro.
Rudesill, Miss Nettie, North Wilkesboro.
White, Willie, North Wilkesboro.
Johnson, Miss Essie, North Wilkesboro.
Edwards, Miss Hattie, North Wilkesboro.
Legrande, Miss Annie Sue, North Wilkesboro.
Perry, Miss Edith, Wilkesboro.
Powell, Miss Carrie, Wilkesboro.
Powell, Miss Elizabeth, Wilkesboro.
Benton, Miss Lydia, Wilkesboro.

WILKESBORO.

Incorporated in 1889.
Population, 1909: White, 800; colored, 200; total, 1,000.
Value real estate, $250,000; value personal property, $75,000.
Tax Rate: 65c. on the $100.

TOWN OFFICERS.

Mayor—H. A. Cranon.
Postmaster—Mrs. Maud Henderson.
Chief of Police—C. M. Cranon.
Treasurer—B. S. Call.
Tax Collector—Chas. Cranon.
R. R. Agent—J. L. Clement, Southern Railway Co.
Manager Telegraph—J. L. Clement.

MINISTERS AND CHURCHES.

Methodist—B. F. Hargett, Pastor.
Baptist—L. P. Gwaltney, Pastor.
Presbyterian—C. W. Robinson, Pastor.

SCHOOLS AND ACADEMIES.

Wilkesboro High School—E. G. Suttlemyre, Supt.

BANKS AND BANKERS.

Bank of Wilkes—R. A. Spainhour, President; C. M. Sheets, Cashier.

DOCTORS.

White, J. W.
Turner, J. M.

DRUGGISTS.

White Drug Co.

GENERAL MERCHANDISE.

Spainhour, R. A., & Co.
Welborn & Davis.
Smithey's Cheap Store.
Hubbard, J. T.

HOTELS AND BOARDING HOUSES.

Smithey Hotel.

LIVERY STABLES.

Henderson & Smithy.

MANUFACTURING PLANTS.

Spainhour, R. A., & Co.
Webster, J. L.

LAWYERS.

Finley & Hendren.
Cranor, H. A.
Barber, W. W.
Benbow & Caviness.
Hackett & Gilreath.

NEWSPAPERS AND EDITORS.

The Chronicle—E. R. MacBryde, Editor.
The Patriot—Henry Reynolds, Editor.

INSURANCE AGENTS.

Hall & Hall.

NORTH WILKESBORO.

Incorporated in 1901.
Population, 1909: White, 1,800; colored, 200; total, 2,000.
Value real estate, $444,500; value personal property, $612,189.
Tax Rate: $1.10 on the $100.

TOWN OFFICERS.

Mayor—T. B. Jenkins.
Posmaster—Walter H. Jones.
Chief of Police—D. S. Lane
R. R. Agent—J. L. Clement, Southern Railway.
Manager Telegraph—J. L. Clement.

MINISTERS AND CHURCHES.

Baptist—C. M. Rock, Pastor.
Presbyterian—C. W. Robinson, Pastor.
Methodist—Z. Paris, Pastor.

SCHOOLS AND ACADEMIES.

North Wilkesboro Graded School—Prof. Coltrane, Superintendent.

BANKS AND BANKERS.

Bank of North Wilkesboro—J. E. Finley, President; R. W. Gwyn,

Cashier.

Citizens Loan & Trust Co.—J. H. Johnson, President; H. W. Horton, Cashier.

Deposit & Savings Bank—W. F. Trogdon, President; H. O. Absher, Cashier.

DOCTORS.

Horton, W. P.
Gilreath, F. H.
Duncan, J. E.
Dr. Hutchins.

DRUGGISTS.

Brame Drug Co.
North Wilkesboro Drug Co.

GENERAL MERCHANDISE.

Spainhour-Sydnor Dry Goods Co.
Church, A. M., & Sons.
Myers, J. I., & Son.
Hemphill, J. L., & Co.
Forester, F. D., & Co.
Absher & Blackburn.
New York Bargain House.
Call, C.
Blair & Co.
Vannoy & McNeil.
Hart, E. L., & Co.
Shook & Co.
Henry & Thompson.

HOTELS AND BOARDING HOUSES.

Blue Mont Hotel.

LIVERY STABLES.

Todd & Myers.

MANUFACTURING PLANTS.

Smoot, C. C., & Sons Co. (Tannery).
Oak Furniture Co.
Forest Furniture Co.
Absher, W. M., & Co.
Giant Lumber Co.
Wilkesboro Manufacturing Co. (Building Materials).
Wallace, J. V. (Foundry).
Call Milling Co.
Wilson Lumber & Milling Co.
Coffey Manufacturing Co.

LAWYERS.

Hackett, F. D.
Hayes, Johnson.
Mr. Jones.

NEWSPAPERS AND EDITORS.

The Hustler—W. E. Pharr, Editor.

Saturday News—R. F. Reynolds, Editor.

DENTISTS.

Taylor, W. A.
Hauser, L. A.

BUILDING & LOAN ASSOCIATIONS.

North Wilkesboro Building & Loan Association.

INSURANCE AGENTS.

Gwyn & Calvard.

WILSON COUNTY.

COUNTY SEAT, WILSON.

Formed in 1854. Named in honor of General Louis Wilson. (War with Mexico.)

Value of real estate, $4,201,501; value of personal property, $2,705,130.

Property listed in 1909 by whites, $6,600,953; by negroes, $316,798.

No. of Schools: For whites, 48; for negroes, 26.

Tax Rate: County purposes, 30c. on the $100; roads and bridges, 20c. (except in Wilson Township, where it is 25 cents.)

County bonded debt, $13,000.

Public Roads: Worked by taxation.

RAILROAD, TELEGRAPH AND EXPRESS COMPANIES.

Dixie Lighting Co., assessed value	$ 1,900.00
Atlantic Coast Line Railroad, 31.27 miles ,assessed value	913,958.93
Postal Telegraph-Cable Co., assessed value	1,353.00
The Pullman Co., assessed value	5,266.22
Carolina Telephone & Telegraph Co., assessed value	9,572.00
Southern Railway—Rolling Stock, assessed value	36,798.00
Southern Express Co., assessed value	5,077.09
American Telephone & Telegraph Co., assessed value	6,734.40
Norfolk & Southern Railway, 23.34 miles, assessed value	232,280.80
Western Union Telegraph Co., assessed value	15,806.10

Superior Court Terms: February 7th; May 16th; September 5th; November 14th, for civil cases only; December 19th, for criminal cases only.

COUNTY OFFICERS.

Clerk of the Court—S. G. Mewborne, Wilson.

Sheriff—W. D. P. Sharp, Wilson.

Register of Deeds—Jno. R. Dildy, Wilson.

Treasurer—W. T. Farmer, Wilson.

Coroner—H. B. Best, Wilson.

Co. Supt. of Health—W. S. Anderson, Wilson.

Co. Supt. of Schools—E. J. Barnes, Wilson.

Supt. of County Home—W. A. Stott, Wilson.

Co. Board of Education—B. J. Thompson, Stantonsburg; Nathan Bass, Lucama, R. F. D.; R. T. Barnes, Kenly, R. F. D.

Co. Commissioners—W. L. Banks, (chrm.), Wilson; J. H. Forbes, Saratoga, R. F. D.; J .S. Tomlinson, Black Creek; T. W. Williams, Elm City; J. T. Revelle, Kenly, R. F. D.

County Board of Elections—O. P. Dickinson, (chrm.); L. P. Woodard, A. B. Boykin.

JUSTICES OF THE PEACE.

Wilson Township—R. E. Townsend, Wilson; J. F. Farmer, Wilson; W. R. Wood, Wilson; E. G. Barnes, Wilson; J. B. Vick, Wilson; T. E. Keel, Wilson; R. W. MacFarland, Wilson; Amos Hayes, Wilson; E. S. Toney, Wilson.

Black Creek—B. E. Barnes, Black Creek; J. H. Thompson, Black Creek; J. G. Mercer, Black Creek; Barnes Daniels, Black Creek.

Cross Roads—A. T. Barnes, Lucama; Z. R. Davis, Lucama; J. S. Hayes, Lucama.

Spring Hill—G. R. Watson, Lucama; Peele, Kenly; Ransom Kirby, Lucama.

Old Fields—J. W. Bissett, W. B. Coleman, R. H. Boswell, Grover T. Lamm, A. F. Fulgham, Taylor, R. F. D.; T. R. Simpson, W. B. Kirby, Wilson, R. F. D.; R. T. Barnes, Chas. P. Nichols.

Taylor's—W. D. Dew, Wilson; H. T. O'Neal.

Toisnot—G. R. Winstead, E. T. Braswell, J. P. Whitehead, J. T. Watson, J. H. Barclay, Elm City.

Gardner's—Jno. H. Robbins, Wilbank; Cofield Carnes, Saratoga; Geo. W. Thomas, Wilson; J. F. Owens, Wilson.

Saratoga—J. R. Eagles, R. E. Bynum, S. H. Tyson, W. H. Windham, J. T. Owens, Saratoga.

Stantonsburg—R. M. Whitley.

MINISTERS AND CHURCHES.

Primtive Baptist—J. S. Woodard, Wilson, R. F. D.; Wm. Woodard, Wilson, R. F. D.; Geo. W. Boswell, Wilson, R. F. D. No. 3; Jesse Barnes, Lucama, R. F. D.

Free Will Baptist—P. T. Lucas, Lucama, R. F. D.

SCHOOLS AND ACADEMIES.

Elm City School—R. E. Hunt, Principal.

Saratoga—Miss Daisy Bryant, Principal.

Stantonsburg—Arthur Raines, Principal.

Lucama—J. L. Woodard Principal.

Rock Ridge—S. E. Eure, Principal, Taylor, R. F. D. No. 1.

PHYSICIANS NOT IN TOWNS.

Powell, E. C., Taylor, R. F. D.

MERCHANTS NOT IN TOWNS.

Bissett, C. F., & Son, Taylor, R. F. D.
Boykin, E. T., Taylor, R. F. D.
Deans, J. F., Wilson, R. F. D.
Taylor Supply Co., Sims.
Bissett, L. H., Sims.
Williams, N. W., Neverson.
Kirby, W. B., Wilson, R. F. D.
Woodard, L. P., Wilson, R. F. D.
Rose, M. G., Evansdale.
Applewhite, Jonathan, Moyeton.
Thomas, Geo. Wilson, R. F. D.
Batts, W. E., Elm City, R. F. D.
Dew, Geo., Wilson, R. F. D.
Lamm, Manton, Wilson, R. F. D.
Whitehead, Geo. W., Elm City, R. F. D.

COTTON GINS.

Southern Cotton Oil Co.
Farmers Cotton Oil Co.
Woodard, Jas. Ed., Wilson.
Bailey, J. L., Elm City.
Elm City Improvement Co.
Langley, V. C., Elm City.
Batts, W. E., Elm City, R. F. D.
Bridgersville Stock Co., Elm City, R. F. D.
Sharp, W. D. P., Wilson.
Dawes, Z. L., Elm City, R. F. D.
Weaver, J. H., Elm City, R. F. D.
Langley, W. H., Elm City, R. F. D.
Webb, Morrison, Elm City, R. F. D.
Briggs, R. G., Wilson.
Dew, J. T., & Bro., Wilson.
Lamm, T. R., Wilson.
Watson, Ruffin, Wilson, R. F. D.
Eatman, T. W., Wilson, R. F. D.
Boykin, H. W., Wilson, R. F. D.
Burnett, J. M., Wilson, R. F. D.
Wilson Light & Power Co., Wilson.
Kirby, W. B., Taylor, R. F. D.
Boykin, S. T., Taylor, R. F. D.
Boykin, Couday, Taylor, R. F. D.
Flowers, D. D., Taylor, R. F. D.
Brown, U. L., Baileys, R. F. D.
Bunn, N. A., Tayor, R. F. D.
Bailey, Thos., Kenly, R. F. D.
Hinnant, Chas. O., Kenly, R. F. D.
Kirby, Ransom, Lucama, R. F. D.
Watson, Green W., Kenly, R. F. D.
Stancill, Jno. W., Lucama, R. F. D.
Williamson, I. L., Lucama, R. F. D.
Lamm, H. W., Lucama, R. F. D.
Barnes, Amos, Lucama.
Aycock, J. M. & M. B., Black Creek.
Carr, F. F., Wilson.
Horne, J. S., Black Creek.
Stantonsburg Supply Co., Stantonsburg.
Davis & Graves, Evansdale.
Lane, H. B., Wilson, R. F. D.
Moore, A. J., Jr., Whitakers.
Felton, I. C., Saratoga.
Woodard, L. P., Wilson, R. F. D.
Walston Bros., Saratoga.
Croft Bros., Saratoga.
Tyson, S. H., Saratoga.
Proctor, R. B., Saratoga, R. F. D.
Burress, Jno. T., Saratoga.
Ellis, J. R., Fountain.

FLOUR, CORN AND FEED MILLS.

Wilson Light & Power Co., Wilson.
Briggs, R. G., Wilson.
Finch, Frank, Wilson, R. F. D.

SAW MILLS.

Dew, J. T., & Bro., Wilson.
Whitley, J. L., Wilson.

Massey, F. D., Wilson.
Boykin, S. T., Taylor.
Bissett, C. F., Bailey.
Gay, Jas., Wilson.
Simms, W. W., Co., Wilson.
Weaver, Sidney, Elm City, R. F. D.

PUBLIC SCHOOL TEACHERS.

Ellis, Miss Lucy, Wilson.
Watson, Miss Eva, Wilson.
Young, Miss India, Sharpsburg.
High, Miss Etta, Wilson, R. F. D. No. 2.
Farmer, Miss Julia, Wilson.
Dean, Miss Henrietta, Wilson.
Dean, Miss Ella, Wilson.
Dean, Miss Emma, Wilson.
Farrior, Miss Fannie, Wilson.
Boyette, Miss Lillian, Wilson, R. F. D. No. 2.
Powell, F. W., Wilson, R. F. D. No. 3.
Powell, Mrs. Martha, Wilson, R. F. D. No. 3.
Aycock, W. P., Black Creek.
Lamm, Miss Ida, Black Creek.
Lancaster, F. E., Black Creek.
Peele, Miss Agnes, Wilson.
Hayes, Miss Narcissus, Wilson.
Egerton, Miss Belle, Wilson.
Egerton, Miss Bessie, Wilson.
Woodard, J. L., Lucama.
Pollard, J. W., Lucama.
Barnes, James E., Lucama.
Dickinson, Miss Alice, Lucama.
Crocker, Miss Leone, Lucama.
Smith, Miss Daisey, Lucama.
Moore, Miss Mamie, Kenly, R. F. D. No. 3.
Hinnant, Miss Fannie, Kenly, R. F. D. No. 3.
Sasser, Miss Essie, Lucama, R. F. D. No. 4.
Sasser, Miss Maggie, Lucama, R. F. D. No. 4.
Bailey, Mrs. W., Kenly.
Peele, Miss Cramer, Lucama, R. F. D. No. 4.
Smith, J. E., Lucama, R. F. D. No. 4.
Wilkinson, Mrs. H. R., Kenly, R. F. D. No. 3.
Johnson, Mrs. O. M., Bailey.
Eure, S. E., Taylor.
Landers, Miss L., Taylor.
Norris, Miss Lina, Taylor.
Flowers, D. L., Taylor.
Tippett, B. W., Neverson.
McGowan, Miss Margaret, Elm City
McGowan, Miss Mary, Elm City.
Thomas, Miss Inez, Elm City.
Barkley, Miss Winnie, Elm City.
Jenkins, Miss Emily, Elm City.
Edwards, Miss Lucy, Elm City.
Crocker, Mrs. Josephus, Elm City.
Hunt, R. E., Elm City.
Wallace, Mrs. Mary E., Elm City.
Moore, Miss Bettie, Elm City.
Moore, Miss Lula, Elm City.
Crumpler, Miss Rosa, Elm City.
Williams, Miss Pattie, Elm City.
Webb, Miss Bettie, Saratoga.
Webb, Miss Maggie, Saratoga.
Bryant, Miss Daisy, Saratoga.
Collins, Miss Mattie, Saratoga.
Forbes, Miss Rosa, Saratoga.
Chapman, Miss Lala, Wilson.
McKeel, Miss Florence, Saratoga.
Ranes, Arthur, Stantonsburg.
Stancil, Miss Annie, Stantonsburg.
Bailey, Mrs. Mary, Evansdale.
Peele, J. D., Lucama.
Flowers, L. P., Lucama, R. F. D. No. 3.
Lamm, Miss Della, Bailey.

WILSON.

Population, 1909: 8,000; No. white polls listed, 604; No. colored polls, 426.

Value real estate and personal property, $3,142,586.

Tax Rate, 75c. on the $100.

Bonded debt, $173,000.

TOWN OFFICERS.

Mayor—W. W. Briggs.
Chief of Police—James H. Marshburn.
City Clerk—T. A. Hinnant.
Treasurer—W. E. Warren.
Tax Collector—T. A. Hinnant.
Standard-Keeper—L. Moye.
City Attorney—H. G. Connor, Jr.
City Supt. of Health—W. S. Anderson.
Postmaster—B. T. Person.
R. R. Agents—O. D. Stanley, Atlantic Coast Line; W. J. Williams, Norfolk & Southern.
Express Agent—J. R. Hardy.
Telegraph Managers—Miss Skinnell, Postal Telegraph-Cable Co.; W. V. Emory, Western Union.
Telephone Manager—E. S. Paddison.

MINISTERS AND CHURCHES.

Missionary Baptist—J. M. Dunnaway, Pastor.
Christian—S. P. Speigel, Pastor.
Methodist—Geo. F. Smith, Pastor.
Primitive Baptist—P. D. Gold, Wm. Woodard, Sr., J. F. Farmer, James S. Woodard, Pastors.

SCHOOLS AND ACADEMIES.

Wilson Graded School—C. L. Coon, Superintendent.

HOTELS AND BOARDING HOUSES.

New Briggs Hotel.
Seabrook Hotel.
Imperial Hotel.
Belmont Hotel.
Rice, J. M.
Dunn, W. J.
Dew, Moses.
Gorham, Mrs. W. C.
Mydyette House.
Peace, Miss Ella.

ARCHITECTS.

Benton, C. E.

BANKS AND BANKERS.

Branch Banking Co.—J. C. Hales, President; H. H. Murray, Cashier.
First National Bank—J. F. Bruton, President; W. E. Warren, Cashier.
Citizens Bank—R. G. Briggs, Presi-

dent; W. M. Farmer, Cashier.

Savings Bank—J. F. Bruton, President; E. T. Barnes, Cashier.

BAKERS.

Ruffin, C. B.

BRICK MANUFACTURERS.

Lucas, W. G.

BOOT AND SHOE DEALERS.

Oettinger, J. & D.
Gay, A. T.
Williams, J. T., & Co.
Ruffin, W. D.
Adkins, J. S.
Fulgham, R. H., & Co.
Young, W. B.
Bullock, J. D.
Woodard, P. L., & Co.
Hadley, Harris & Co.
Tomlinson, L. S., & Co.
Leath, J. M.
Islar(Joseph.
Ward, Sam.
Kannon, N.
Baker Bros.
Forbes, M.

BOOK STORES.

Gill, J. W.
Wilson Drug Co.

BUTCHERS AND DEALERS IN CATTLE.

Moore, W. J.
Gill, J. H.
Armstrong, A. J.

BUILDING & LOAN ASSOCIATIONS.

Wilson Home & Loan.
Atlantic.

CARRIAGE DEALERS OR M'F'RS.

Hackney Bros.
Clark Bros. & Pettus.
Wilson Live Stock Co.
Bryan, J. L. & W. R.
Farmer, J. O.
Wilson Grocery Co.

CLUBS.

Nahunta.

COMMISSION MERCHANTS.

Anderson, S. W.
Deans, P. B.
Foote, T. J.

CONFECTIONERY DEALERS.

Ruffin, C. B.
Barnes-Graves Grocery Co.
Moody-Carroll Co.
Boston Candy Kitchen.
Braswell-Webb Co.
Strickland & Lewis.
Lee, J. D.
Riley, J. W., & Co.
Matthews, J. L.
Farmer, C. P.
Bass, J. R.
High, W. I.
Weaver, W. F.
Baker Bros.
Harrell, E.
Forbes, M.
Braswell, D. C.
Barnes Bros.

CONTRACTORS AND BUILDERS.

Wilkins Bros.
Killett, E. F.
Deans, John B.

COAL AND WOOD DEALERS.

Nurney, C. N.
Boykin, W. J.
Dennis Simmons Lumber Co.

CHAMBER OF COMMERCE.

Wilson Chamber of Commerce—President, Jonas Oettinger; Secretary, S. B. Rierson.

CLOTHIERS AND MEN'S FURNISHERS.

Oettinger, J. & D.
Gay, A. T.
Adkins, J. S.
Gay, Charles.
Young, W. R.
Hadley, Harris & Co.
Williams, J. T., & Co.
Ward, Sam.
Karman, N.
Lamm, T. R.
Tomlinson, L. S., & Co.
Woodard, P. L., & Co.
Islar, Joseph.

COTTON GINS.

Farmers' Cotton Oil Co.
Wilson Oil Co.

DENTISTS.

Edmundson, J. R.
Hooks, Oscar.
Yelverton, Hugh.
Thompson, C. A.

TOBACCO DEALERS.

Tobacco Redrying & Storage Co.
The Imperial Tobacco Co.
Watson, R. P., & Co.
Dibrell Bros.
The American Tobacco Co.

DRUGGISTS.

Patterson Drug Co.
Wilson Drug Co.
Turlington & Moore.
Herring, Doane.
Ideal Drug Co.

DOCTORS.

Anderson, W. S.
Herring, N. B.
Moore, C. E.
Dickinson, E. T.
Herring, B. S.
Anderson, W. H.
Anderson, N.
Williams, A. F.
Best, Henry.
Swindell, C. L.
Moore, K. C.
Hargrove, F. S. (col.)

DRY GOODS AND NOTIONS.

Oettinger, J. &. D.
Gay, Allen T.
Williams, J. T., & Co.
Fulgham, R. H.
Gay, Charles.
Ruffin, W. D.
Ward, Sam.
Adkins, J. S.
Young, W. B.
Karman, N.
Bullock, J. D.
Isler, Joseph.
Forbes, M.

Baker Bros.
Leath, J. M.

POWER AND LIGHT COMPANIES.

Wilson Light & Power Co.
The Town of Wilson.

FRUIT DEALERS.

Boston Candy Co.
Barnes-Harrell Co.
Barnes-Graves Grocery Co.
Moody-Carroll Co.
Riley, J. W.
Braswell-Webb Co.
Lee, J. D.
Ruffin-High Co.
Lamm, T. R.
Strickland & Lewis.
Farmer, C. P.
Woodard, W. H., Co.
Matthews, J. L.
Bass, J. R.
High, W. I.
Baker Bros.
Harrell, E.
Braswell, D. G.
Barnes Bros.

FERTILIZER DEALERS & M'F'RS.

Woodard, P. L., & Co.
Hadley, Harris & Co.
Wilson Oil Mill.
Farmers' Cotton Oil Co.
Davis, F. S., & Co.
Tomlinson, L. S., & Co.

FLORISTS.

Starr, Mrs. G. J.

FISH AND OYSTER DEALERS.

Hinnant, Berry.
Ives, J. B.
Phillips, Charles.

FOUNDRIES AND IRON WORKS.

Wainwright, George H.
Shealy, J. W.
Davis, W. J.

FURNITURE DEALERS.

Tucker, G. S., & Co.
Quinn, C. W., & Co.
Wilson Furniture Co.

GROCERS.

Wilson Grocery Co.
Boykin Grocery Co.
Walls Grocery Co.
Woodard, C., & Co.
Woodard, W. H., & Co.
Boston Candy Co.
Barnes-Harrell Co.
Barnes Grocery Co.
Moody-Carroll Co.
Riley, J. W.
Braswell-Webb Co.
Lee, J. D.
Ruffin-High Co.
Lamm, T. R.
Strickland & Lewis.
Farmer, C. P.
Woodard, W. H., Co.
Matthews, J. L.
Bass, J. R.
High, W. I.
Baker Bros.
Harrell, E.
Braswell, D. G.
Barnes Bros.

HARDWARE DEALERS.

Mayo & Watson.
Mayo, W. C.
Wilson Hardware Co.
Dildy & Agnew.

HOSPITALS.

Wilson Sanatorium.

INSURANCE AGENTS.

Stanton, George W. (Fire and Life.)
Brown, H. D. (Life.)
Nadall, E. F. (Fire.)
Williams, B. W. (Fire.)
Townsend, R. C. (Fire and Life.)
Whitehead, James S. (Fire and Life.)
Barnes, John. (Fire and Life.)
Banks, W. L. (Life.)
Cobb, E. L. (Life.)
Roberts, Fred. (Life.)
Miller, T. F. (Life.)
Alexander, V. M. (Life.)
Wise, P. T. (Life.)
Deans, Earnest (Life.)
Wilson Insurance & Realty Co. (Fire and Life.)
Parker, S. B. (Life.)
Willingham, T. L. (Life.)

JEWELERS.

Privett & Co.
Burden, W. J.
Churchwell, E. B.
Churchwell, W. J.
Blanvelt, E. M.

LAUNDRIES.

Wilson Steam Laundry.
Jung Wah.

LAWYERS.

Daniels, C. C.
Swindell, F. D., Jr.
Bardin, J. D.
Lucas, W. A.
Connor, H. G., Jr.
Connor, George W.
Dickinson, O. P.
Farmer, J. A.
Finch, W. A.
Bruton, John F.
Woodard, F. A.
Woodard, S. A.
Woodard, John E.
Hassell, F. S.

LUMBER M'R'RS AND DEALERS.

Bryant Lumber Co.
Simms, W. W., Lumber Co.
Colonial Pine Co.
Russell, W. L.
Shook & Lumber Co.

MARBLE WORKS.

Watson, Gaston.
Wilson Marble Works.
Wood, W. R.

MACHINERY DEALERS.

Davis, W. J.
Shealy, J. W.
Hinnant, T. A.

MANUFACTURING PLANTS.

Hackney Buggy Co.
Hackney Wagon Co.
Wilson Shook & Lumber Company. (Boxes.)
Guilford Plaster Co.

Contentnea Guano Co.
Contentnea Concrete Co.
Wilson Cotton Mill.
Runnymede Knitting Mill.

NEWSPAPERS AND EDITORS.

Daily Times—J. D. Gold, Editor.
Zion's Landmark.—P. D. Gold, Editor.
The Messenger—J. T. Jenkins, Editor.
Carolina Evangel—W. G. Walker, Editor.

PAINT AND OIL DEALERS.

Wilson Hardware Co.
Mayo & Watson.
Dildy & Agnew.
Mayo, W. C.

PAINTERS.

Nolly, Charles.
Williams, W. W.
Farmer, Thad.
Nolly, W. B.
Nolly, Tony.
Harrell, Tom.

PRODUCE DEALERS.

Woodard, W. H., Co.
Boykin Grocery Co.
Wells Grocery Co.
Wilson Grocery Co.
Barnes-Harrell Co.
Lee, J. W., & Co.

PLUMBERS.

Lancaster, A. L.
Alphin & Thompson.

PIANO AND ORGAN DEALERS.

Burden, W. J.
Churchwell, W. J.
Privett & Co.
Whitson, W. J.

PHOTOGRAPHERS.

Foust, O. V.
Weaver & Woody.

PRINTING OFFICES.

Gold, P. D., & Co.
Barrett's Printing House.

REAL ESTATE AGENTS.

Townsend, R. E.
Boykin, D. S.
Wilson Insurance & Realty Co.
Deans, Ernest.
Bardin, J. D.

SHINGLE DEALERS.

Nurney, C. N.
Boykin, W. J.

TAILORS.

Walls, Wm.
Walls, Elmo.

UNDERTAKERS AND EMBALMERS.

Quinn, O. W., & Co.
Barnes, W. G.

VETERINARY SURGEONS.

Merritt, J. M.

WALL PAPER DEALERS.

Magett, Lucius.
Farmer, Thad.
Davis, Fred.
Jefferson, John.

ELM CITY.

Incorporated in 1874.
Population, 1909: White, 900; colored, 300; total, 1,200.
Tax Rate: 60c. on the $100.

TOWN OFFICERS.

Mayor—George H. Winstead.
Postmaster—J. D. Sharp.
Chief of Police—Jas. J. Farmer.
R. R. Agent—B. A. Harrelson, Jr., A. C. L. Railway.
Manager Telegraph—B. A. Harrelson, Jr., Western Union Telegraph Co.

MINISTERS AND CHURCHES.

Methodist—R. E. Hunt, Pastor.
Baptist—J. M. Bennett, Pastor.
Primitive Baptist—Elder Strickland, Pastor.

SCHOOLS AND ACADEMIES.

Elm City Academy—R. E. Hunt, Principal.

BANKS AND BANKERS.

Elm City Bank—John L. Bailey, President; E. O. McGowan, Cashier.
Toisnot Banking Co.—R. S. Wells, President; James W. Hays, Cashier.

DOCTORS.

Moore, E. G.
Harrison, John S.
Barnes, B. F.
Whitley, R. B.

DRUGGISTS.

Elm City Pharmacy.

GENERAL MERCHANDISE.

Bailey, John L., Co.
Wells, R. S.
Barnes, George A.
Toisnot Supply Co.
Dixon, P. A. C.
Garner, Eli.
Watson, J. T., & Son.
Cobb, L. C.
Barnes, B. H.
Winstead, John W.
Pridgen & Moore.
Sharp, J. D., & Bro.
Bridgers, F. W.
City Grocery Co.
Farmer, John L.
Wiggins, J. W.
Langley, V. C. (Market.)
Wood, G. C. (Market.)
Watson, Mrs. M. E. (Millinery.)
Toisnot Grocery Co. (Wholesale.)

HOTELS AND BOARDING HOUSES.

Dixie Hotel.
Taylor, Miss Bettie.
Winstead, Mrs. J. G.

LIVERY STABLES.

Williams, T. W.

MANUFACTURING PLANTS.

Rock Ford Mfg. Co. (Lumber, etc.)
Williams, W. C. (Carriage maker.)

INSURANCE AGENTS.

McGowan, E. O.
Hays, J. W.

BLACK CREEK.

Incorporated in 1816.
Population, 1909: White, 175; col-

ored, 40; total, 215.

TOWN OFFICERS.

Mayor—J. E. Pearson.
Postmaster—A. Barnes.
Chief of Police—J. C. Pearson.
R. R. Agent—C. E. Pearson.
Manager Telegraph—C. L. Pearson.

MINISTERS AND CHURCHES.

Methodist—J. M. Martin, Pastor, Stantonsburg.

SCHOOLS AND ACADEMIES.

Black Creek Academy—W. P. Aycock, Prnicipal.

DOCTORS.

Hoover, H. R.
Paschall, R. L.

GENERAL MERCHANDISE.

Woodard, P. L., & Co.
Aycock, J. W., & Sons.
Davis, P. A.
Pearson, J. E.
Aycock, A. A.
Mattox, J. R., & Co.
Lancaster, R., & Sons.

HOTELS AND BOARDING HOUSES.

Bass, Mrs. E. J.
Privett, Mrs. R. G.

LUCAMA.

Population, 1909: White, 310; colored, 176; total, 486.

Value real estate, $120,000; value personal property, $72,000.

Tax Rate: 40c. on the $100.

TOWN OFFICERS.

Mayor—W. R. Davis.
Postmaster—W. H. Johnson.
R. R. Agent—C. D. Alford, A. C. L. Railway.
Manager Telegraph—C. D. Alford, Western Union Telegraph Co.

MINISTERS AND CHURCHES.

Methodist—M. L. Smith, Pastor.
Free Will Baptist—J. A. Ferrell, Pastor.

SCHOOLS AND ACADEMIES.

Lucama High School—J. L. Woodward, Principal.

DOCTORS.

Lamm, I. W.
Crocker, W. D.

GENERAL MERCHANDISE.

Lucas & Bass Co.
Newsom, W. J., & Bro.
Lucas, Jesse.
Barnes, J. M.
Lamm, Leroy.
Johnson, W. H.
Davis, W. R.
Hayes, Lamm & Co.
Johnson, Wiley H.

BUTCHERS AND DEALERS IN CATTLE.

Moore, R. A.

HOTELS AND BOARDING HOUSES.

Davis, Willie J.
Frost, Mrs.Etta.
Davis, W. R.

LIVERY STABLES.

Davis, W. R.

MANUFACTURING.

Lucama Lumber Mill.

SARATOGA.

Incorporated in 1898.

Population, 1909, 175.

Value real estate, $15,614; value personal property, $26,498.

Tax Rate: 33 1-3c. on the $100.

TOWN OFFICERS.

Mayor—R. E. Bynum.
Postmaster—J. A. McKeel.
Chief of Police—Geo. Roberts.

MINISTERS AND CHURCHES.

Primitive Baptist—Wm. Woodard, Pastor.
Free-Will Baptist—C. J. Harrass, Pastor.
Methodist—J. W. Martin, Pastor.

SCHOOLS AND ACADEMIES.

Saratoga High School.

DOCTORS.

Eagles, C. S.

GENERAL MERCHANDISE.

Gay, J. L.
Gray, Ellis & Son.
Moore, A. M.
Owens, J. B.
Lemons, Mrs. C. L.
Eason, J. B.
Garris, J. H.
Speight, J. S., & Co.

MANUFACTURING PLANTS.

Two saw mills, cotton gins and grist mill.

WILBANKS.

Incorporated in 1905.

Population, 1909: Whites, 25; colored, 15; total, 40.

Value real estate, $20,000; value personal property, $5,000.

TOWN OFFICERS.

Mayor—W. B. Forbes.
Chief of Police—G. T. Johnson.

GENERAL MERCHANDISE.

Wilbanks Mercantile Co.
Johnson, G. T.

YADKIN COUNTY.

COUNTY SEAT, YADKINVILLE.

Formed in 1850. Named in honor of the Yadkin River.
Area: 320 square miles.
Population, 14,083. White males, 6,378; white females, 6,518; negro males, 603; negro females, 584; foreign born, 5.
Value of real estate, $1,323,158; value of personal property, $1,054,013.
Property listed in 1909 by whites, $2,342,245; by negroes, $34,926.
No. of Schools: For whites, 54; for negroes, 9.
Tax Rate: County purposes, 23 2-3c. on the $100; special, 5c.
Public Roads: No. miles, 650; Worked under old system.

RAILROAD, TELEGRAPH AND EXPRESS COMPANIES.

Yadkin Bridge Company, assessed value $7,200.00

Superior Court Terms: 8th Monday after 1st Monday in March; 6th Monday after 1st Monday in September.

COUNTY OFFICERS.

Clerk of the Court—J. L. Crater, Yadkinville.
Sheriff—W. T. Fletcher, Boonville.
Register of Deeds—P. L. Wilhelm, Yadkinville.
Treasurer—S. W. Vestal, Yadkinville.
Coroner—R. W. Wooten, Yadkinville.
Surveyor—Stephen Pardew, Cycle.
Co. Supt. of Health—T. R. Harding, Yadkinville.
Co. Supt. of Schools—C. H. Johnson, Yadkinville.
Supt. of Co. Home—R. W. Zachary, Yadkinville.
Co. Board of Education—J. W. Pass, (chrm.), Yadkinville; J. H. Williams, Boonville; J. O. Conrad, East Bend.
County Commissioners — M. M. Crumel, (chairman), Boonville; Isaac Shores, Yadkinville; A. M. Smitherman, East Bend.
County Board of Elections—S. H. Wilmoth (chrm.), Boonville, W. L. Kelly, Yadkinville; J. D. L. Sampson, Yadkinville.

JUSTICES OF THE PEACE.

Boonville Township—J. H. Fleming, Boonville; J. C. Burton, Boonville; R. L. Speer, Boonville; J. H. A. Hinshaw, Boonville.
Knobs—K. M. Thompson, Jonesville; J. L. Bray, Jonesville; W. F. Swaim, Boonville.
Buck Shoal—J. W. Cook, Cycle; E. G. Myers, Buck Shoal; A. D. Gentry, Hamptonville; R. L. Weatherman, Hamptonville.
Deep Creek—C. G. Vestal, Yadkinville; W. D. Reavis, Yadkinville.
Liberty—J. H. James, Yadkinville, W. H. Willard, Yadkinville; J. C. Miller, Yadkinville; N. S. C. May, Yadkinville; I. J. Cranfill, Courtney.
Forbush—John Long, Huntsville; P. L. Kiger, East Bend; H. P. Poindexter, East Bend; J. W. Doub, East Bend.
East Bend—J. H. Bowman, East Bend; J. T. Patterson, East Bend; J. E. Hunt East Bend; W. N. Horn, East Bend.
Fall Creek—E. J. Vestal, Yadkinville; W. B. Money, Yadkinville; E. B. Vestal, Siloam.

MINISTERS NOT IN TOWNS.

Baptist—T. C. Myers, Yadkinville; W. R. Coram, Boonville; W. V. Brown, Marler, Yadkinville; S. S. May, Yadkinville; O. J. Martin, Siloam.
Methodist—D. C. Norman, East Bend; T. H. Stimpson, East Bend.
Friends—W. H. Adams, Yadkinville; Frank Warden, Yadkinville; Lucy Vestal, Yadkinville.

SCHOOLS AND ACADEMIES.

Courtney Academy—Prof. Mitchell, Principal.
Jonesville Academy—A. J. Martin, Principal.

PHYSICIANS NOT IN TOWNS.

Clingman, J. J., Huntsville.
Russell, S. L., Yadkinville.
Holcomb, C. M., Chestnut Ridge.
Salmons, J. H., Jonesville.

MERCHANTS NOT IN TOWNS.

Davis, E. T., Yadkinville, R. F. D. No. 2.
Cranfill & Rollins, Courtney.
White, W. C. Courtney.
Hoots & Garner, Yadkinville.
Martin, W. A., Yadkinville.
Crater & Macy, Yadkinville.
Pinnix, J. C., Marlen.
Dobbins, J. C., Elkin.
Thompson, K. M., Jonesville.
Swaim, W. F., Brownville.
Gough & Johnson, Hamptonville.
Pardew, D. B., Yadkinville.
Stimpson, J. B., Siloam.
Bowman Bros., Siloam.
Wolf & Goslen, Mana.
Steelman, T. A., Shore.
Hoots, H. W., Mana.
Chapland, John, East Bend.
Davis, P. A., East Bend.

FLOUR, CORN AND FEED MILLS.

Vestal & Reece, Yadkinville.

Hutchens, W. A., Yadkinville.
White, G. T., Buck Shoal.
Piedmont Roller Mills, Yadkinville.
Hinshaw & Co., Yadkinville.
Smithtown Roller Mills, Siloam,
Bowman Bros,, Siloam.
Steelman & Shore, East Bend.
Shore, Isaac, Yadkinville.

SAW MILLS.

Gragg, J. O., Yadkinville.
Beroth & Ziglar Bros., Yadkinville.
Hall, J. R. & R. L., Siloam.
Miller, I. S., Boonville.
Joyner, S. H., & Sons, Yadkinville.
Hoots, Jno., Longtown.
Swaim, S. D., Boonville.

PUBLIC SCHOOL TEACHERS.

Ingram, Miss Annie, East Bend.
Moore, Miss Minnie, East Bend.
Pfaff, Miss Louisa, East Bend.
Conrad, Miss Lula, East Bend.
Hartman, C. L., Huntsville.
Long, J. H., Yadkinville.
Bryant, N. P., Yadkinville.
Reece, H. W., Boonville.
Stinson, Miss Hattie, Boonville.
Martin, Miss Imo, East Bend.
Dinkins, Miss Bertha A., East Bend.
Davis, Miss Ella.
Cheek, Miss Mamie.
Cheek, Foster.
Hall, Miss Lizzie.
Davis, Miss Levada.
Ingram, Miss Nannie B.
Speer, Miss Lillie.
Martin, A. J., Benbow.
Wagoner, D. G., Benbow.
Johnson, A., Buck Shoals.
Thomasson, Miss Mallie, Buck Shoals.
Comer, J. T., Marler.
Hicks, B. H., Marler.
Martin, W. D., Lone Hickory.
Myers, E. G., Hamptonville.
Brown, B. R., Hamptonville.
Crater, J. M., Cycle.
George, J. F., Cycle.
Burgiss, T. E., Jennings.
York, Miss Ethel, Jennings.
Fleming, Miss Rosa, East Bend.
Wilhelm, Miss Bessie, East Bend.
Brown, Robert L.
Williams, Miss Lela.
Carter, J. H., Boonville.
Braxton, Miss May E., Boonville.
Baity, Miss Belle, Boonville.
Stafford, Miss Cleve.
Wilmoth, Miss Percie.
Hege, Miss Annie.
Hobson, Miss Ida.
Poindexter, Miss Wayer.
Miller, Miss Dixie.
Warden, Miss Fannie, Yadkinville.
Benegar, E. M., Yadkinville.
Chamberlain, Clifton, Yadkinville.
Chamberlain, Huston, Yadkinville.
May, N. S. C.
Reavis, Miss Victoria.
Dixon, Z. H.
Dixon, Mrs. Z. H.
Holton, Mrs. John Q.
Hutchens, Miss Ida, Yadkinville.
Shermer, Miss Daisy, Yadkinville.
Garner, Miss Maud, Yadkinville.
Comer, Miss Fannie.
Cash, Charlie.
Royall, Miles.
Joyner, O. L.
Gough, B. F.
Shore, J. Wade.
Mitchell, J. F.
Moore, Miss C. F.
McKinney, Miss Evie.
Redman, Miss Carrie.
Pardue, Miss Myrtle, Boonville.
Brandon, F. F., Cana.
Garner, J .W., Lewisville.
Williams, Miss Louisa J., Williams.
Mathis, J. H., onesville.
Mathis, J. H., Jonesville.
Vestal, W. S.
Haynes, Roscoe.
Hemric, Miss Mary.

YADKINVILLE.

Incorporated in 1885.

Population, 1909: Whites, 412; colored, 35; total, 447.

Tax Rate: 10c. on the $100; 30c. on the poll.

Mayor—J. A. Logan.

Postmaster—M. W. Mackie.

Chief of Police—Cleave Houser.

MINISTERS AND CHURCHES.

Methodist—B. R. Tork, Pastor.

Baptist—T. C. Myers, Pastor.

Presbyterian—J. M. Gibbs, Pastor.

SCHOOLS AND ACADEMIES.

Yadkinville Normal—Z. H. Dixon, Principal.

BANKS AND BANKERS.

Bank of Yadkin—Benjamin Shore, President; W. A. Hall, Cashier.

DOCTORS.

Harding, T. R.
Royall, M. A.

LAWYERS.

Puryear, R. C.
Williams, S. C.
Reece, D. M.
Hanes, F. W.

DENTISTS.

Phillips, J. M.
Marler, J. G.

NEWSPAPERS AND EDITORS.

The Yadkin Ripple—W. E. Rutledge, Editor.

GENERAL MERCHANDISE.

Shore & Douthit.
Logan, J. A.
Mackie, H. H.
Shermer, W. R.
Bray, C. C.
Pass, J. W.

HOTELS AND BOARDING HOUSES.

Yadkinville Inn.
Logan House.

LIVERY STABLES.

James, H. B.

MANUFACTURING PLANTS.

Yadkinville Roller Mills.
Yadkinville Buggy Co.

Yadkinville Harness Shop.
Casstevens & Tulbert. (Brick.)
Money, J. C. (Cabinet).
James, J. H. (Coffins and Furniture).
West, M. V. (Blacksmith).
Glenn, Columbus, (Blacksmith).
Zachary, J. E. (Tobacco).

EAST BEND.

Incorporated in 1887.
Population, 1909: Whites, 600; colored, 40; total, 640.
Value real estate, $32,362; value personal property, $39,723.
Tax Rate: 15c. on the $100; 45c. on the poll.

TOWN OFFICERS.

Mayor—S. W. Hall.
Postmaster—B. V. Whittington.
Chief of Police—J. W. Smitherman.

MINISTERS AND CHURCHES.

Methodist—J. C. Mock, Pastor.
Baptist—W. H. Beamer, Pastor.

SCHOOLS AND ACADEMIES.

East Bend Public School—Mr. Brown, Principal.

BANKS AND BANKERS.

Yadkin Valley Bank—W. G. Leak, President; J. Lee Norman, Cashier.

DOCTORS.

Leak, W. G.
Martin, J. H.

DENTISTS.

Davis, J. H.

DRUGGISTS.

Whittington, J. M.

GENERAL MERCHANDISE.

Poindexter, Smitherman & Co.
Martin, W. A., & Co.
The Cash Store.

HOTELS AND BOARDING HOUSES.

Drummers' Home.

LIVERY STABLES.

Poindexter, R. L.

MANUFACTURING PLANTS.

Smitherman, T .A. (Carriage and Buggies).
Huff, J. G. (Carriages and Buggies).
Martin, P. J. (Carriages and Buggies).
Smitherman, T. A. (Woodworking Shops).
Hendale, W. H. (Woodworking Shops).
Huff, J. G. (Blacksmith).
Smitherman, T. A. (Blacksmith).
Morse & Wade (Tobacco Bag Factory).
Martin, J. A. (Lumber).

JEWELERS.

Martin, V. A.

TOBACCO DEALERS.

Morse & Wade.

UNDERTAKERS.

Huff, J. C.

BOONVILLE.

Incorporated in 1895.
Population, 1909: Whites, 225; colored, 60; total, 285.
Tax Rate: 10c. on the $100; 30c. on the poll.

TOWN OFFICERS.

Mayor—T. L. Hayes.
Postmaster—Mrs. S. F. Speer.
Chief of Police—J. H. Mock.

MINISTERS AND CHURCHES.

Baptist—V. M. Swaim, Pastor.
Methodist—W. T. Albright, Pastor.

SCHOOLS AND ACADEMIES.

Yadkin Valley Institute—J. H. Carter, Principal.

DOCTORS.

Speas, J. L.
Shore, T. W.
Woltz, J. L.

GENERAL MERCHANDISE.

Fleming & Woodhouse Bros.
Day, F. W.
Wilmouth, S. H., & Co.

HOTELS AND BOARDING HOUSES.

Boonville Inn.

MANUFACTURING PLANTS.

Woodhouse, M. L., & Bro. (Carriages and Buggies).
Craver, A. J., & Son (Wagons).
Woodhouse, M. L., & Bro. (Lumber).
Jones Bros. (Roller Mill).

WILLIAMS.

Incorporated in 1903.
Population, 150.

TOWN OFFICERS.

Mayor—N. Glenn Williams.
Postmaster—Mrs. E. S. Craft.
Marshal—T. A. Craft.

HOTELS AND BOARDING HOUSES.

Craft, Mrs. T. A.
Scott, Mrs. Carrie.

CONTRACTORS.

Yates, F. A.
Scott, T. R.

LUMBER DEALERS.

Sprinkle, J. P., & Son.
Clemmons Lumber Co.

SAW MILLS.

Hunter & Long.
Hunter Bros.

YANCEY COUNTY.

COUNTY SEAT, BURNSVILLE.

Formed in 1833. Named in honor of Bartlett Yancey.

Area: 400 square miles.

Population: 11,464. White males. 5,433; white females, 5,738; negro males, 141; negro females, 142; foreign born, 33.

Value of real estate, $596,770; value of personal property, $387,407.

Property listed in 1909 by white, $595,251; by negroes, $1,529.

No. of Schools: For white, 40; for negroes, 5.

Tax Rate: County purposes, 44c. on the $100; poor, 6c.; roads and bridges, 15c.; special, 6c. County bonded debt, $30,000.

Public Roads: Worked under Laws of 1907, labor supplemented by taxes.

RAILROAD, TELEGRAPH AND EXPRESS COMPANIES.

C., C. & Ohio, Ry. Co., 5.36 miles, assessed value	$74,777.25
Southern Express Co., assessed value	496.31
Burnsville Telephone Co., assessed value	500.00

Superior Court Terms: September 6th, two weeks; May 28th, two weeks; June 20th, one week for trial of civil cases only.

COUNTY OFFICERS.

Clerk of the Court—Jas. B. Hensley, Burnsville.

Sheriff—J. M. Edwards, Wampler.

Register of Deeds—Jas. A. Peterson, Burnsville.

Treasurer—W. T. Tomberlin, Swiss.

Coroner—C. H. Morgan, Higgins.

Surveyor—J. R. Young, Celo.

Co. Supt. of Health—W. B. Robinson, Burnsville.

Co. Supt. of Schools—G. P. Deyton, Elmer.

Supt. of County Home—Allison English, Burton.

Co. Board of Education—Wilson Hensley, Bald Creek; D. C. Renfrow, Green Mountain; John L. Young, Micaville.

County Commissioners—J. Hughes, (chm.), Micaville; J. S. Huskins, Green Mountain; B. T. Horton, Wilhite.

County Board of Elections—J. Bis Ray, (chm.), Burnsville; Z. B. Anglin, Burnsville; W. B. Banks, Burnsville.

JUSTICES OF THE PEACE.

Burnsville Township—D. A. Angel, A. J. Bennette, J. F. Wilson, Burnsville; J. N. Brinkley, Windom.

Cane River—W. Hensley, Bald Creek; Jeff King, Wampler; Zeb McAlister, Bald Creek.

Egypt—D. M. Buck, Bald Mountain; Wm. Ledford, Bee Log; Dave Duncan, Bee Log.

Ramseytown—John Hannon, Ramseytown; J. W. Howell, Huntdale; J. N. Peek, Ramseytown.

Jacks Creek—D. M. Hampton, Day Book; D. F. Young, Day Book; Lusk Edwards, Day Book.

Green Mountain—Will English, Toledo; Jacob Bailey, Toledo; S. P. Huskins, Toledo.

Brush Creek—Ran Thomas, Elmer; Wyatt Woody, Elmer; Tom Sparks, Elmer.

Crabtree—A. B. Silver, Micaville; N. N. Silver, Micaville; T. M. Young, Micaville.

South Toe—E. N. Harrison, Celo; Sandy Patton, Celo; Aaron Shuford, Celo.

Pensacola—A. G. Wilson, James C. Hutchins, M. P. Ray, Pensacola.

Prices Creek—R. S. Ayers, Cane River; J. A. Casida, Burnsville; W. B. Wray, Cane River.

MINISTERS NOT IN TOWNS.

Sams, J. F., Cane River.
Riddle, B. B., Pensacola.
Miller, Daniel, Ramseytown.
Wheeler, Adam, Windom.
McPheeters, J. H., Pensacola.
Hensley, Joel, Bee Log.
Tipton, S. D., Burnsville.
Hall, W. A., Burnsville.

SCHOOLS AND ACADEMIES.

Bethaven (Presbyterian) — Miss Brooks, Principal, Day Book.

Low Gap School (Presbyterian)—Mrs. Belle Boone, Principal, Athlone.

Prices Creek (Presbyterian)—Miss Dunmore, Principal, Paint Gap.

MERCHANTS NOT IN TOWNS.

Gardner, W. H., Prices Creek.
Wray, W. B., Cane River.
Tomberlin, W. T., Swiss.
Wilson, C. R., Cane River.
Wilson, W. B., Bald Creek.
Bailey, A. W., Burton.
Horton, B. T., Day Book.
Huskins & English, Green Mountain.
Huskins, S. P., & Son, Toledo.
Sparks, J. C., Elmer.
Morton, A. D., Elmer.
Deyton, C. P., Elmer.
Silver & Hall, Micaville.
Robinson, J. R., Celo.
Anglin, T. J., Pensacola.

PHYSICIANS NOT IN TOWNS.

Hall, J. M., Micaville.

Farchilds, J. M., Harvard.
Towe, W. C., Paint Gap.
Morgan, C. H., Higgins.
Whittington, L., Bald Creek.
Peek, W. A., Ramseytown.

FLOUR, CORN AND FEED MILLS.

Ray, R. M., Cane River.
Hensley, W., Bald Creek.
Byrd Milling Co., Cane River.
Hurst Milling Co., Paint Gap.
Young, Dullie E., Mills, Windom.
Robinson Milling Co., Green Mountain.
Young, T. M., Milling Co., Micaville.
Peterson, W. A., Mill Co., Day Book.

SAW MILLS.

Gardner, W. H., Cane River.
Byrd & Galloway, Bald Creek.
Peterson, R. W., Day Book.
Bennette, S. M., Burnsville.
Robinson, J. M., Burnsville.

PUBLIC SCHOOL TEACHERS.

Hawkins, E. E., Burnsville.
Hubbard, C. R., Burnsville.
Harton, B. B., Burnsville.
Kirkpatrick, Miss Mary, Burnsville.
Bangle, Miss Effie, Burnsville.
Farrell, Miss Joanna, Burnsville.
Sykes, Miss, Burnsville.
McPheters, Miss Alice, Burnsville.
McPheters, Miss Lizzie, Burnsville.
Wilson, Miss Essie, Burnsville.
Wilson, Miss Mattie, Burnsville.
Honeycutt, Miss Maggie, Burnsville.
Bennett, Miss Nettie, Burnsville.
Bennett, W. J., Burnsville.
Roland, Miss Margaret, Casida.
Robinson, Mack, Casida.
Hutchins, Charles, Wampler.
Edwards, Miss Minnie, Wampler.
Carter, B. H., Bald Creek.
Reid, Miss Kate, Bald Creek.
Chambers, Miss Odessa, Swiss.
Hensley, Miss Cora, Swiss.
Angel, E. J., Swiss.
Bradley, V. C., Bald Mountain.
Hensley, Miss Kittie, Higgins.
Howell, J. W., Higgins.
Honeycutt, Willard, Wilhite.
Hampton, Miss Hattie, Wilhite.
Franklin,, Ben., Burton.
Williams, D. B., Burton.
Robinson, Louis, Burnsville.
Bailey, I. T., Toledo.
Peterson, W. D., Day Book.
Peterson, Don T., Day Book.
Hunter, J. W., Day Book.
Byrd, Lester, Wilhite.
Bailey, W. H., Lunday.
Gouge, J. H., Wing.
Hutchins, L. H., Windom.
Griffith, W. O., Windom.
Tipton, Miss Carrie, Windom.
Tipton, Miss Annie, Windom.
Silver, Miss Elsie, Micaville.
Robinson, Joseph M., Celo.
Grindstaff, A. B., Celo.
Blalock, Jesse, Celo.
Gibbs, Alfred, Celo.
Gibbs, Miss Mollie, Celo.
Hoover, J. W., Celo.
Wilson, Miss Sue, Burnsville.
Maney, Miss Dora, Democrat.
Dellinger, Miss Ophia, Burnsville.
Ingle, R. K., Paint Gap.
Proffitt, Miss Mary, Bald Creek.
Radford, Raleigh, Cane River.
McCourry, W. C., Day Book.
Ray, Welsey, Athlone.

BURNSVILLE.

Incorporated in 1905.

Population, 1909: White, 756; colored, 10; total, 766.

Value real estate, $223,000; value personal property, $52,000.

Tax Rate: 15c. on the $100.

TOWN OFFICERS.

Mayor—C. E. Gardner.
Postmaster—C. E. Robinson.
Chief of Police—T. L. Hicks.
Manager Telephone — Burnsville Telephone, J. E. Evans, President.

MINISTERS AND CHURCHES.

Presbyterian—Rev. Mr. Dunnaway, Pastor.
Methodist—A. F. Battledge, Pastor.
Baptist—J. H. McMillan, Pastor.

WATER WORKS.

J. Bis Ray Plumbing & Water Works Co.

LAWYERS.

Ray, J. Bis.
Gardner, G. E.
Watson, E. F.
Watson, John A.
Gardner, W. S.

DENTISTS.

Gillaspie, W. L.

INSURANCE AGENTS.

Pritchard, J. E.
Briggs, L. E.

SCHOOLS AND ACADEMIES.

Stanley McCormick School (Presbyterian)—C. R. Hubbard, Principal.
Yancey Collegiate Institute (Baptist)—E. E. Hawkins, Principal.

BANKS AND BANKERS.

Citizens Bank—S. G. Byrd, President, Bald Creek; Jas. B. Hensley, Cashier.
Bank of Yancey—J. W. Higgins, President; J. M. Lyon, Cashier.

DOCTORS.

Edwards, C. P.
Ray, J. L.
Robertson, W. B.
Gibbs, J. B.
Austin, William.

NEWSPAPERS AND EDITORS.

Black Mountain Eagle (weekly)—Lyon & Lewis, Editors.

DRUGGISTS.

Robertson Bros. Drug Co.

GENERAL MERCHANDISE.

Evans, J. E.
Anglin, G. W., & Bro.
Williams, John L.
Boon, R. N.
Ramsey, W. C.
Hensley, S. T.

Horton, J. Y.
Wilson, W. B.

HOTELS AND BOARDING HOUSES.

Byrd's Boarding House.
Byrd's Hotel.
Wilson House.
Ray, G. D., Hotel.

LIVERY STABLES.

Higgins, C. C.
Burton, J. R.

MANUFACTURING PLANTS.

Burnsville Brick Co.
Burnsville Bottling Works.
Burnsville Wagon Works, R. N. Boon, Proprietor.
Burnsville Milling Co.

THE SWORN DAILY

AVERAGE CIRCULATION

OF THE

News and Observer

IS OVER 80 PER CENT

Greater Than That of Any Other Daily in North Carolina and Over Three Times That of Any Other Daily in Raleigh

ADVERTISING

Brings 3 Times the Returns

GROWTH OF CIRCULATION:

1895	2,500	1903	8,201
1896	3,100	1904	9,111
1897	3,400	1905	10,202
1898	4,880	1906	11,071
1899	5,200	1907	12,274
1900	5,700	1908	12,321
1901	6,500	1909 Over	15,000
1902	7,054		

W. H. BAGLEY, Business Manager.

RALEIGH, N. C.

The Only Daily in North Carolina With Over 15,000 Subscribers

"The Old Reliable"

The

News and Observer

A Consolidation of **THE RALEIGH SENTINEL** (Established March, 1865), **THE RALEIGH NEWS** (Estalished 1876), **THE RALEIGH OBSERVER** (Established 1876), **THE FARMER AND MECHANIC** (Established 1877), **THE STATE CHRONICLE** (Established 1884).
FIRST ISSUED AS THE NEWS AND OBSERVER, 1881.

For nearly half a century it has been the orthodox exponent of Democratic principles and Democratic policies.

It is regarded by the disciples of Jefferson in North Carolina as THE DEMOCRATIC BIBLE

and stands steadfast in earnest support of Democrats for places of trust from Constable to President.

SUBSCRIPTION PRICE: $6.00 PER YEAR.

JOSEPHUS DANIELS, Editor.
Raleigh, N. C.

GIBRALTAR BOND

"The Paper of Quality"

When ordering your office stationery insist upon having this brand. Carried in plain and linen finish envelopes to match.

FURNISHED ONLY BY

ANTIETAM PAPER CO., Inc.

Manufacturers, *HAGERSTOWN, MD.*

SMITHDEAL'S PRACTICAL BUSINESS COLLEGE

RICHMOND, VIRGINIA.

is known all over the country as a high-grade business training school. It owns one of the finest buildings in Richmond. It employs only straight forward methods of securing students. You take no chances when you go to SMITHDEAL'S. You'll get the full value of your time and money. Well, "a word to the wise is sufficient."

Smithdeal's

PRACTICAL BUSINESS COLLEGE

G. M. SMITHDEAL, President. RICHMOND, VIRGINIA.

WHEN IN WANT OF GOOD **PAPER**

EITHER WRITING, WRAPPING OR PRINTING

CALL ON

DOBLER & MUDGE

BALTIMORE, MARYLAND, FOR SAMPLES and PRICES

Organized in 1865

Virginia State Insurance Co.

of RICHMOND, VIRGINIA

Insures Real and Personal Property
Against Loss by Fire or Lightning

T. T. HAY, Gen. Agt., RALEIGH, N. C.

EDWARDS & BROUGHTON

Printing Company
RALEIGH, N. C.

Bank, Legal, School, County, Factory,
Insurance and General PRINTING
Estimates on Application.

All Kinds of Loose Leaf, Blank and Record Books Made to Order. Our Flat Opening Books Are the Best Made.

J. SOUTHGATE
& SON,
DURHAM, N. C.

INSURANCE

A SPECIALTY

North Carolina Headquarters at Richmond

Murphy's Hotel

EIGHTH AND BROAD STS.

nda, Buncombe, N 8, r d
om Biltmore
ex, Ashe Co.
lantown, Camden, C 24
lan Trail, Union, H 6
z, Warren, D 16
alls, Mitchell, L 10
leside, Franklin, D 15, r d
om Louisburg
old, Sampson, I 15
, Wilkes, C 4
an, Robeson, K 12, r d
om Ashpole
, Brunswick, L 15
ttute, Lenoir, G 18, r d
om La Grange
lligence, Rockingham, C 9
erness, Cumberland, H 12
, Montgomery, G 9
ell, Brunswick, M 14
a, Clay, P 3, r d from
ayesville
, Chatham, E 11, r d from
ttsboro
duff, Haywood, N 6, r d
om Waynesville
hill, Columbus, L 13, r d
om Tabor
Station, Lincoln, G 4
nd Ford, Rutherford, H 1,
d from Forest City
er, Johnston, G 14, r d
om Benson
n, Rutherford, G 1, r d
om Rutherfordton
hoe, Sampson, J 16
Madison, M 8
k, Warren, C 16, r d from
ttleton
xdaw, Stanly, H 7
son, c h, Northampton.
8
xsonhill, Davidson, F 8
xsons Creek, Randolph,
8
xson Springs, Moore, H 10
xsonville, c h, Onslow.
9
obs Fork, Catawba, F 3,
d from Newton
ocks, Perquimans, D 23
es City, Craven, H 20
estown, Guilford, E 9
esville, Martin, E 21
eiro, Pamlico Co.
n, Graham, N 4
ls, Wilkes, D 4
isburg, Currituck, D 25
n, Greene, G 18, r d from
Grange
er, Craven, H 20, r d
om Newbern
erson, c h, Ashe, C 3
reys, Granville, D 14, r d
om Franklinton
ings, Iredell, D 5
cho, Caswell, C 11
ome, Bladen, I 14
y, Tyrrell, E 25
salem, Davie, E 6, r d
om Mocksville
ama, Beaufort, G 21
e, Person, C 13, r d from
oodsdale
p, Lee, G 11
r, Rutherford, N 10, r d
om Uree
el, Stokes, C 7, r d from
nbury
Madison, M 7
rd, Duplin, J 16, r d
om Rosehill
son, Graham, N 3
sons Mills, Pitt, G 19,
d from Grifton
Station, Scotland, J 11
sridge, Burke, E 1
than, Haywood, N 6, r d
om Covecreek
es, Ashe, C 2, r d from
mlock
esboro, Lee, G 12
escreek, Anson, I 8, r d
om Wadesboro
esville, Yadkin, D 5
ba, Orange, D 12, r d from
land
an, Chatham, F 10
Burke, E 2

Laurinburg, Maxton, L 8
1334 Laurinburg, c h, Scotland, I 10
24 Lavinia, Haywood, N 7
... Lawhon, Moore, G 11, r d from Carthage
500 Lawndale, Cleveland, G 2
27 Lawrence, Edgecombe, E 18, r d from Speed
21 Laws, Orange, D 12, r d from Hurdle Mills
44 Lawsonville, Rockingham, C 10, r d from Reidsville
... Layton, Rockingham, C 9, r d from Reidsville
63 Leachburg, Johnston, F 14, r d from McCullers
... Lead, Henderson, O 8, r d from Zirconia
20 Leading, Cabarrus, G 7, r d from Mount Pleasant
21 Leaflet, Harnett, G 13, r d from Broadway
688 Leaksville, Rockingham, C 9
... Leaman, Moore, G 10
50 Leander, Watauga, C 1
136 Leasburg, Caswell, C 11
28 Leatherman, Macon, O 5
... Leavitt, Cumberland, H 11
26 Lebanon, Columbus, L 14, r d from Clarendon
... Ledford, Clay, P 3, r d from Hayesville
52 Ledger, Mitchell, L 10
28 Lee, Madison, M 7
174 Leechville, Beaufort, F 22
... Leeds, Macon, P 5, r d from Franklin
... Leewood, Chatham, F 11, r d from Siler City
23 Legal, Harnett, G 13, r d from Lillington
118 Leggett, Edgecombe, E 18, r d from Tarboro
126 Leicester, Buncombe, N 8
26 Leland, Brunswick, L 16
32 Lemay, Johnston, F 14, r d from Garner
58 Lemon Springs, Lee, G 12
1296 Lenoir, c h, Caldwell, E 2
47 Lenox Castle, Rockingham, C 10, r d from Thompsonville
19 Leo, Stanly, H 7, r d from Locust
21 Leon, Duplin, I 17
42 Leota, Alamance, E 11, r d from Saxapahaw
... Letha, Franklin, D 15
22 Letitia, Cherokee, P 2
9 Levelcross, Randolph, E 9, r d from Randleman
24 Level Plains, Randolph, E 9, r d from Randleman
... Levi, Davidson, F 8, r d from Lexington
163 Lewiston, Bertie, D 20
159 Lewisville, Forsyth, D 7
... Lexine, Rutherford, G 1, r d from Ellenboro
1234 Lexington, c h, Davidson, E 7
... Leyula, Wilkes, C 4
304 Liberty, Randolph, E 10
28 Liberty Store, Guilford, D 10, r d from Browns Summit
19 Light, Davidson, E 8
39 Lilac, Davidson, F 8
110 Lileduon, Alexander, E 4
213 Lilesville, Anson, I 9
... Lillian, Wake, E 13
65 Lillington, c h, Harnett, G 13
27 Lilly, Camden, C 23
19 Lima, Craven, H 20, r d from Newbern
40 Limerock, Stokes, C 8, r d from Sandy Ridge
... Limestone, Buncombe, N 8, r d from Fletcher
828 Lincolnton, c h, Lincoln, G 3
39 Lindell, Greene, F 17, r d from Speights Bridge
... Linden, Harnett, H 13
... Lindhurst, Chatham, F 11
... Lindley, Chatham, E 11
26 Line, Rutherford, H 1, r d from Henrietta
... Link, Cabarrus Co., r d from Carriker
23 Linker, Iredell, F 5, r d from Mooresville

Macclesfield, Edgecombe, F 18
49 Mack, Rutherford, O 10, r d from Rutherfordton
186 Mackey Ferry, Washington, E 22
157 Macon, Warren, C 16
... Madge, Mecklenburg, H 6, r d from Charlotte
813 Madison, Rockingham, C 9
... Maggie, Haywood, N 6
168 Magnetic City, Mitchell, L 9
454 Magnolia, Duplin, I 16
... Magnus, Person, C 12, r d from Roxboro
614 Maiden, Catawba, F 4
19 Maitland, Sampson, I 15, r d from Roseboro
... Makatoka, Brunswick, L 15
143 Makelyville, Hyde, G 22, r d from Scranton
... Malee, Richmond, H 9, r d from Ellerbe
... Mallard, Mecklenburg, G 5, r d from Derita
... Malloy, Rockingham, C 9, r d from Wentworth
74 Malmo, Brunswick, L 16
... Mamie Currituck, D 25
... Mana, Yadkin, D 6, r d from East Bend
176 Manchester, Cumberland, H 13
... Maness, Moore, F 10
... Mangum, Richmond, H 9
... Manila, Cabarrus, G 6, r d from Huntersville
176 Manly, Moore, H 11
40 Manndale, Alamance, E 11
... Manning, Rowan, F 6, r d from Barber
80 Manns Harbor, Dare, E 25
... Mansfield, Carteret, J 21
63 Manson, Warren, C 15
312 Manteo, c h, Dare, E 26
... Maple, Currituck, C 24
24 Maple Cypress, Craven, G 20, r d from Grifton
89 Maplehill, Pender, J 18
... Maplesprings, Wilkes, D 3
75 Mapleton, Hertford, C 20
46 Mapleville, Franklin, D 15
... Maplewood, Watauga, C 2, r d from Boone
130 Marble, Cherokee, O 8
... Marcus, Montgomery, H 10
... Maready, Duplin, I 18, r d from Chinquapin
21 Marengo, Anson, H 9, r d from Pee Dee
... Margaret, Franklin, D 16, r d from Mapleville
123 Margarettsville, Northampton, C 19
54 Maribel, Pamlico, H 21
... Marietta, Robeson, K 12
90 Marines, Onslow, J 19
1116 Marion, c h, McDowell, M 10
108 Mariposa, Lincoln G 4, r d from Stanley
52 Marler, Yadkin, D 5
28 Marleys Mills, Randolph, F 10 r d from Ramseur
46 Marmaduke, Warren, C 16
71 Marsh, Davidson, F 8, r d from Silver Hill
337 Marshall, c h, Madison, M 7
97 Marshallberg, Carteret, J 22
289 Mars Hill, Madison, M 8
349 Marshville, Union, I 7
23 Martha, Randolph, F 8
25 Martin, Yadkin, D 6
41 Martindale, Mecklenburg, G 5, r d from Charlotte
... Martins Mill, Montgomery, G 9
20 Mascot, Buncombe, N 7
24 Mashoes, Dare, E 25
21 Massey, Wake, F 14, r d from Raleigh
22 Mast, Watauga, C 2
... Matney, Watauga, D 1
21 Matrimony, Rockingham, B 9 r d from Ridgway, Va.
378 Matthews, Mecklenburg, H 6
26 Maud, Randolph, E 9, r d from Trinity
935 Maxton, Robeson, J 11
24 Maxwell, Henderson, N 9, r d from Hendersonville

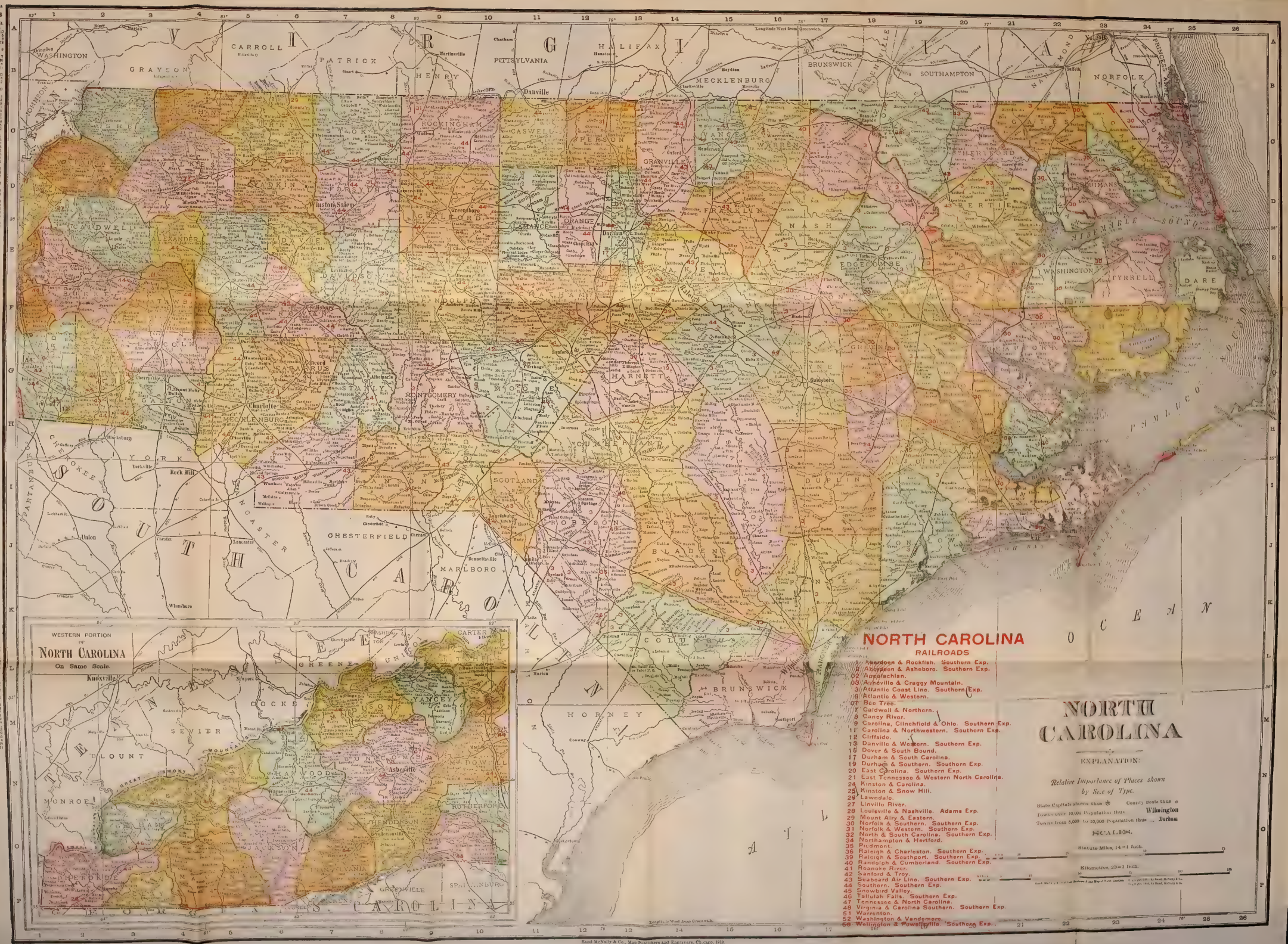
NORTH CAROLINA
RAILROADS
1 Aberdeen & Rockfish. Southern Exp.
8 Aberdeen & Asheboro. Southern Exp.
02 Appalachian.
03 Asheville & Craggy Mountain.
3 Atlantic Coast Line. Southern Exp.
6 Atlantic & Western.
07 Bee Tree.
7 Caldwell & Northern.
8 Caney River.
9 Carolina, Clinchfield & Ohio. Southern Exp.
11 Carolina & Northwestern. Southern Exp.
12 Cliffside.
13 Danville & Western. Southern Exp.
15 Dover & South Bound.
17 Durham & South Carolina.
19 Durham & Southern. Southern Exp.
20 East Carolina. Southern Exp.
21 East Tennessee & Western North Carolina.
24 Kinston & Carolina.
25 Kinston & Snow Hill.
26 Lawndale.
27 Linville River.
28 Louisville & Nashville. Adams Exp.
29 Mount Airy & Eastern.
30 Norfolk & Southern. Southern Exp.
31 Norfolk & Western. Southern Exp.
32 North & South Carolina. Southern Exp.
34 Northampton & Hertford.
35 Piedmont.
36 Raleigh & Charleston. Southern Exp.
39 Raleigh & Southport. Southern Exp.
40 Randolph & Cumberland. Southern Exp.
41 Roanoke River.
42 Sanford & Troy.
43 Seaboard Air Line. Southern Exp.
44 Southern. Southern Exp.
45 Snowbird Valley.
46 Tallulah Falls. Southern Exp.
47 Tennessee & North Carolina.
48 Virginia & Carolina Southern. Southern Exp.
51 Warrenton.
52 Washington & Vandemere.
68 Wellington & Powellsville. Southern Exp.
NORTH CAROLINA
EXPLANATION:
Relative Importance of Places shown by Size of Type.
State Capitals shown thus ☆ County Seats thus ⊙
Towns over 10,000 Population thus Wilmington
Towns from 5,000 to 10,000 Population thus Durham
SCALES.
Statute Miles, 14=1 Inch.
Kilometres, 23=1 Inch.
WESTERN PORTION OF NORTH CAROLINA On Same Scale.
Knoxville
Asheville
Greenville
Spartanburg
Rand McNally & Co., Map Publishers and Engravers, Chicago, 1912.

ontrol, Buncombe, M 9
fontrose, Cumberland, H 11
fontvale, Transylvania, P 6
foody, Watauga, D 2
foore, Alamance Co., r d from Mebane
foore, Caldwell Co.
'ooresboro, Cleveland, G 2
foores Creek, Pender, K 16, r d from Atkinson
foores Springs, Stokes, C 7
'ooresville, Iredell, F 5
foravian Falls, Wilkes, D 3
forehead City, Carteret, J 21
oretz, Watauga, C 2
organhill, Buncombe, M 8, r d from Jupiter
forgans Mills, Union, H 7, r d from Unionville
forganton, c h, Burke, F 2
oriah, Person, D 13
orrisville, Wake, E 13
ortimer, Caldwell, E 1
ortons Store, Alamance, D 11, r d from Elon College
orven, Anson, I 9
oscow, Bladen, J 13, r d from Richardson
oser, Surry, C 6, r d from Rockford
oss, Halifax, C 17
oulton, Franklin, D 15
ountain Creek, Catawba, F 4, r d from Sherrills Ford
ountain Island, Gaston, G 4
ountainview, Warren, C 16
ount Airy, Surry, C 6
ount Bethel, Alexander, E 3
ount Carmel, Moore, G 10, r d from Carthage
ount Gilead, Montgomery, H 9
ount Gould, Bertie, D 21, r d from Merry Hill
ount Holly, Gaston, G 4
ount Mourne, Iredell, F 5
ount Nebo, Yadkin, D 6, r d from Booneville
ount Olive, Wayne, H 16
ount Pisgah, Alexander, E 4
ount Pleasant, Cabarrus, G 7
ount Sterling, Haywood, M 6
ount Tirzah, Person, C 13, r d from Rougemont
ount Ulla, Rowan, F 5
ount Vernon, Rowan, E 6, r d from Cleveland
ount Vernon Springs, Chatham, F 11
ount Zion, Wilkes, D 3
oxley, Wilkes, C 4
oyock, Currituck, B 23
oyton, Wilson, F 17, r d from Speights Bridge
udlick, Chatham, E 10, r d from Siler City
uff, Stokes, C 6, r d from Danbury
ulberry, Wilkes, D 4
ulkey, Ashe Co.
ullen, Randolph, E 10, r d from Liberty
ullgrove, Catawba, F 3, r d from Henry
umford, Pasquotank, C 23, r d from Elizabeth City
urchison, Yancey, M 9
urfreesboro, Hertford, E 20
urphy, c h, Cherokee, P 2
urray, Alleghany, C 3, r d from Laurelsprings
urrow, Randolph, E 9, r d from Climax
uttenz, Caldwell, E 2
'att Mills, Wake, F 14, r d from Willow Spring
'ers, Wilkes, C 4
ra, Polk, O 9
rtle, Rutherford, G 1, r d from Forest City
ghead, Dare, E 26
in, Forsyth, D 7, r d from Clemons
nce, Rockingham, C 10
ntahala, Swain, O 3
oma, Caldwell Co.
ples, Henderson, O 10
oleon, Alleghany Co., r d from Sparta
53 Old Hundred, Scotland, I 10
182 Old Sparta, Edgecombe, F 18, r d from Macclesfield
108 Oldtown, Forsyth, D 7
76 Oldtrap, Camden, D 24
--- Oleeta, Henderson Co.
--- Olga, Pender, K 16, r d from Ivanhoe
81 Olin, Iredell, E 5
68 Olive Branch, Union, H 7
18 Olivehill, Person, C 12, r d from Roxboro
24 Olivers, Jones, H 19, r d from Pollocksville
19 Olney, Alleghany, C 3, r d from Furches
39 Olympia, Pamlico, H 21, r d from Newbern
42 Omega, Rowan, E 6, r d from Cleveland
--- Oneida, Alamance, D 11, r d from Watson
21 Onvil, Montgomery, H 9
28 Ophir, Montgomery, G 9
24 Orange, Sampson, H 14
--- Orbit, Bladen, K 15
54 Oregon, Rockingham, C 10
144 Ore Hill, Chatham, F 11
13 Ore Knob, Ashe, C 3
9 OrganChurch, Rowan, G 7, r d from Rockwell
300 Oriental, Pamlico, H 22
22 Orinoco, Davidson, E 8, r d from High Point
14 Orion, Ashe, C 3
34 Orleans, Lincoln, G 3, r d from Cherryville
26 Ormondsville, Greene, G 18, r d from Snow Hill
--- Orrum, Robeson, K 12
--- Orton, Columbus, K 13, r d from Whiteville
22 Osborne, Richmond, I 9
27 Osbornville, Wilkes, D 5
30 Osceola, Alamance, E 11, r d from Burlington
109 Osgood, Lee, F 12
41 Osmond, Caswell, C 11
2 Osteen, Henderson, O 8 r d from Etowak
47 Ostwalt, Iredell, F 5
--- Othello, Ashe, C 3
--- Otila, Currituck, D 25
--- Ottanola, Henderson, O 9
86 Ottercreek, Rutherford, N 10
32 Otto, Macon, P 5
--- Otway, Carteret, J 22
16 Outlaws Bridge, Duplin, H 17, r d from Sevensprings
22 Outlook, Madison, M 8, r d from Marshall
12 Oval, Ashe, C 3
27 Overshot, Johnston, G 15, r d from Brasley
26 Owenby, Buncombe, N 8, r d from Asheville
23 Owenville, Sampson, I 15, r d from Roseboro
2059 Oxford, c h, Granville, C 14
33 Oxford Ford, Catawba, E 4, r d from Conover
--- Oxide, Transylvania, O 8, r d from Etowah
12 Oxmoore, Columbus, K 14. r d from Whiteville
15 Ozark, Wilkes, C 5, r d from Austin
52 Pactolus, Pitt, F 19
--- Padgett, Onslow Co.
24 Page, Pender, J 16, r d from Wallace
28 Paintfork, Madison, M 9
16 Paintgap, Yancey, M 9
38 Paintrock, Madison, L 7
23 Palestine, Stanly, G 8, r d from Albemarle
14 Palm, Haywood, M 6, r d from Crabtree
77 Palmerville, Stanly, G 8
131 Palmyra, Halifax, D 19
49 Paloalto, Onslow, I 19, r d from Deppe
87 Pamlico, Pamlico, H 22
68 Panacea, Halifax, C 17, r d from Littleton
13 Pant, Haywood, N 6, r d from Crabtree
253 Pantego, Beaufort, F 22
48 Panther Creek, Yadkin, D 7,
21 Harrisville, Montgomery, H 9
424 Pittsboro, c h, Chatham, F 12
18 Plain, Guilford, E 10, r d from Climax
--- Plainfield, Alleghany, C 3, r d from Furches
99 Plateau, Catawba, F 3, r d from Newton
46 Pleasant Garden, Guilford E 9
57 Pleasantgrove, Alamance. D 11, r d from Mebane
138 Pleasanthill, Northampton, B 18
--- Pleasant Lodge, Alamance, E 10, r d from Liberty
72 Pleasantridge, Gaston, H 4, r d from Gastonia
23 Pleasants, Granville, C 13, r d from Virgilina, Va.
18 Pleasantville, Rockingham, C 9, r d from Madison
39 Plott, Haywood, N 6
62 Plumtree, Mitchell, L 10
--- Pluto, Watauga, C 2, r d from Moretz
74 Plyler, Stanly, G 7
1011 Plymouth, c h, Washington, E 21
--- Pocket, Lee, G 11, r d from Sanford
24 Pocomoke, Franklin, D 14, r d from Youngville
76 Poindexter, Yadkin, D 6, r d from Seloam
--- Point, Cleveland, F 2, r d from Casar
77 Point Caswell, Pender, K 16
--- Point Harbor, Currituch Co.
24 Polenta, Johnston, F 14, r d from Clayton
--- Polk, Harnett, F 13, r d from Holly Springs
276 Polkton, Anson, I 8
103 Polkville, Cleveland, G 2, r d from Lawndale
198 Polloksville, Jones, H 20
69 Polycarp, Alexander, E 4, r d from Taylorsville
79 Pomona, Guilford, D 9
22 Pontop, Montgomery, G 8
48 Pool, Rowan, F 7, r d from Richfield
25 Poolville, Pasquotank, D 23, r d from Elizabeth City
62 Poors Ford, Polk, O 10
31 Poors Knob, Wilkes, D 3
89 Poortith, Union, I 5, r d from Osceola
--- Pope, Halifax, C 17, r d from Littleton
24 Poplar, Mitchell, L 9
110 Poplar Branch, Currituck, D 25
--- Poplargrove, Polk, O 10, r d from Mill Spring
--- Poplarhill, Anson, I 8, r d from Polkton
--- Populi, Bladen, J 14
21 Porter, Stanly, H 8
78 Portsmouth, Carteret, H 24
24 Postell, Cherokee, P 1
109 Potecasi, Northampton, C 20
--- Pou, Johnston, G 15, r d from Four Oaks
--- Pousville, Franklin, D 16, r d from Louisburg
79 Powells Point, Currituck, D 25
44 Powellsville, Bertie, D 21
22 Powelton, Richmond, H 9
--- Powhatan, Johnston, F 15
19 Pressly, Iredell, E 4, r d from Stony Point
15 Preston, Johnston Co., r d from Smithfield
50 Prestonville, Stokes, C 8, r d from Madison
75 Price, Rockingham, B 9
18 Prices Mill, Union, H 6, r d from Monroe
281 Princeton, Johnston, G 16
552 Princeville, Edgecombe, E 18
--- Pritchett, Rockingham, D 10 r d from Browns Summit
25 Privett, Franklin, E 15
26 Proctor, Swain, N 3
--- Proctorville, Robeson, K 12
18 Proffit, Wilkes, D 3, r d from Elkville

NORTH CAROLINA.

Counties, Creeks, Islands, Lakes, Rivers, and Towns.

COUNTIES.

Pop. 1900.		
26,865	Alamance	D 11
10,960	Alexander	E 4
9,379	Alleghany	A 6
18,509	Anson	C 7
24,814	Ashe	A 5
20,404	Beaufort	G 7
20,836	Bertie	G 10
17,893	Bladen	F 8
13,327	Brunswick	L 10
41,426	Buncombe	A 3
17,450	Burke	E 2
22,436	Cabarrus	D 5
23,984	Caldwell	E 3
8,474	Camden	C 10
11,811	Carteret	I 12
19,525	Caswell	C 11
16,768	Catawba	E 1
21,605	Chatham	D 9
11,607	Cherokee	A 1
10,268	Chowan	F 12
4,522	Clay	A 2
26,476	Cleveland	E 2
23,274	Columbus	L 10
19,107	Craven	H 9
52,699	Cumberland	F 8
8,529	Currituck	G 13
12,187	Dare	H 13
22,603	Davidson	D 4
14,115	Davie	D 5
22,645	Duplin	I 10
26,201	Durham	D 10
12,893	Edgecombe	F 10
25,561	Forsyth	D 3
33,146	Franklin	E 9
22,907	Gaston	B 3
10,471	Gates	G 12
4,051	Graham	A 1
25,566	Granville	C 10
19,279	Greene	H 8
21,271	Guilford	D 3
20,755	Halifax	F 11
18,322	Harnett	G 8
19,298	Haywood	A 2
14,104	Henderson	A 3
14,284	Hertford	F 12
9,254	Hyde	I 12
29,666	Iredell	D 4
11,663	Jackson	A 2
27,259	Johnston	F 10
6,256	Jones	H 9
16,460	Lee	G 9
21,189	Lenoir	H 9
13,498	Lincoln	C 4
19,316	Macon	A 1
20,848	Madison	A 3
12,366	Martin	G 11
35,228	Mecklenburg	D 5
19,168	Mitchell	A 3
16,187	Montgomery	E 8
25,578	Moore	G 8
9,900	Nash	F 10
26,765	New Hanover	I 10
10,581	Northampton	F 11
12,984	Onslow	J 10
16,998	Orange	D 9
6,035	Pamlico	H 12
19,768	Pasquotank	G 12
10,000	Pender	I 10
10,000	Perquimans	G 12
10,000	Person	C 10
10,000	Pitt	F 10
7,193	Polk	B 2
26,270	Randolph	E 7
19,293	Richmond	F 8
16,271	Robeson	F 8
28,561	Rockingham	C 7
23,914	Rowan	D 4
10,000	Rutherford	B 2
10,000	Sampson	H 10
12,931	Scotland	F 8
10,000	Stanly	D 6
10,000	Stokes	C 6
17,575	Surry	C 5
8,000	Swain	A 1
8,630	Transylvania	A 2
10,000	Tyrrell	H 12
27,976	Union	E 6
10,000	Vance	C 9
10,000	Wake	E 9
10,000	Warren	C 10
10,000	Washington	G 12
18,413	Watauga	A 4
21,256	Wayne	H 9
20,922	Wilkes	B 4
22,258	Wilson	F 10
14,083	Yadkin	D 4
16,401	Yancey	A 3
1,900,270	Total, 1,893,810	
1,000,270	Estimated population in 1900.	

CREEKS.

Adesatee ... F 2
Aiker ... J 11
Alabamon ... E 8
Back ... D 11
Bailey ... H 9
Bailey ... H 9
Bear ... J 11
Beaver ... D 3
Beaver ... D 3
Beaverdam ... E 8
Bennetts ... C 12
Big Creek ... H 11
Big Creek ... E 2
Big Ivy Creek ... A 3
Big Island ... E 8
Big Lumber ... E 8
Big Swamp ... H 10
Black ... G 14
Black ... D 11
Bowen ... E 2
Broad ... H 12
Brown ... E 2
Buck ... K 10
Buffalo ... D 3
Buffalo ... I 9
Buffalo ... D 3
Buffalo ... D 3
Cabin ... A 2
Calfin ... G 10
Calfin ... G 10
Cane ... E 2
Caney ... E 2
Cedar ... E 2
Chattooga ... A 2
Chestnut ... E 2
Chinquapin ... H 9
Chinquapin ... H 9
Chinquapin ... H 9

Pop. Towns—cont'd.

40 Redmountain, Durham, D 13 r d from Rougemont
18 Redoak, Nash, E 17, r d from Rocky Mount
20 Redshoals, Stokes, C 8
858 Red Springs, Robeson, I 12
... Redtop, Rutherford, N 9
... Redwood, Durham, E 13
30 Reeds, Davidson, E 7, r d from Lexington
... Reedy, Davidson, E 7, r d from Lexington
69 Reelsboro, Pamlico, H 21
250 Reepsville, Lincoln, G 3
27 Reese, Watauga, C 1
... Refuge, Robeson, J 11, r d from Maxton
32 Regan, Brunswick, M 14
28 Register, Bladen, K 14, r d from Council
42 Rehoboth, Northampton, C 19
3262 Reidsville, Rockingham, C 10
22 Reinhardt, Lincoln, G 4, r d from Stanley
62 Relief, Mitchell, L 9
27 Rella, Stokes, B 7, r d from Campbell
138 Rennert, Robeson, I 12
... Reno, Wilkes, C 4
26 Renston, Pitt, F 19, r d from Ayden
25 Repose, Lenoir, H 18
... Resaca, Duplin, I 17
12 Rest, Stanly, G 8, r d from Albemarle
75 Resthaven, Buncombe, N 8, r d from Biltmore
25 Reuben, Union, H 7, r d from Olivebranch
... Revere, Madison, L 7
47 Rex, Robeson, I 12
78 Reynoldson, Gates, C 21, r d from Gates
... Rhems, Craven, H 20, r d from Newbern
... Rhine, Ashe, C 3
... Rhodhiss, Caldwell, E 3
... Riceville, Buncombe, M 8, r d from Asheville
44 Richardson, Bladen, J 13
19 Richardsons Creek, Union, I 7, r d from Monroe
73 Richfield, Stanly, G 7
160 Richlands, Onslow, J 19
... Richmond Hill, Yadkin, D 6, r d from Boonville
... Rich Mountain, Jackson, O 6
232 Rich Square, Northampton, C 19
... Rico, Columbus, K 14, r d from Clarkton
27 Riddicksville, Hertford, B 21
28 Riddle, Camden, D 24
... Ridge, Guilford, D 8, r d from High Point
29 Ridgespring, Greene, G 18 r d from Ayden
29 Ridgeville, Caswell, C 11
250 Ridgeway, Warren, C 15
32 Riggsbee, Chatham, E 12
27 Riley, Franklin, E 15
20 Rileys Store, Randolph, F 8
... Rill, Davidson, E 8, r d from Winston Salem
39 Rimer, Cabarrus, G 7, r d from Concord
98 Ringwood, Halifax, D 17
24 Rippetoe, Caldwell, E 2, r d from Lenoir
... Ripple, Ashe, C 3
19 Risden, Caldwell, E 2
27 Ritchie, Stanly, G 7, r d from Richfield
... Rival, Orange, D 4, r d from Rougemont
88 Riverdale, Craven, I 20
26 River Hill, Iredell, E 5, r d from Statesville
31 River Side, Ashe, C 2
20 Riverton, Scotland, I 11, r d from Maxton
20 Riverview, Mecklenburg, G 5, r d from Davidson
43 Rives Chapel, Chatham, F 11
13 Roanes Mill, Macon, P 4
27 Roanoke, Rockingham, B 8, r d from Stoneville
1009 Roanoke Rapids, Halifax, C 18
19 Roaring Gap, Wilkes, C 5
100 Roaring River, Wilkes, D 4
... Roark, Ashe, C 2
93 Robbinsville, c h, Graham, O 3
... Robena, Sampson, J 15, r d from Garland
62 Roberdell, Richmond, I 10
275 Robersonville, Martin, E 19
... Roberts, Ashe, C 2, r d from Grassy Creek
... Roby, Yadkin, D 5, r d from Jennings
20 Rochester, Robeson, K 12, r d from Marietta
42 Rock, Rowan, F 6, r d from Salisbury
... Rockaway, Stanly, G 7, r d from Mount Pleasant
... Rock Branch, Harnett, G 12
26 Rockcreek, Alamance, E 11
... Rockdale, Cleveland, G 3, r d from Lawndale
72 Rockett, Catawba, E 3, r d from Claremont
... Rockfish, Cumberland, H 12
99 Rockford, Surry, D 6
... Rockhouse, Stokes, C 7, r d from Pinnacle
1507 Rockingham, c h, Richmond I 9
18 Rocklevel, Rockingham, B 9, r d from Ridgeway, Va.
... Rockliff, Polk, O 9
... Rockrest, Union Co., r d from Monroe
15 Rock Spring, Orange, E 11, r d from Efland
... Rockview, Buncombe, M 9
40 Rockwell, Rowan, F 6
62 Rockyhock, Chowan, D 22, r d from Tyner
2937 Rocky Mount, Edgecombe, E 17
21 Rockypass, McDowell, F 1
196 Rocky Point, Pender, K 17
39 Rocky River Springs, Stanley Co.
... Rod, Iredell, E 5, r d from Harmony
75 Rodanthe, Dare, F 26
... Roduco, Gates, C 21
48 Roe, Carteret, I 23
70 Rogers Store, Wake, E 14
155 Rolesville, Wake, E 15, r d from Wake Forest

Pop. Towns—cont'd.

... Rollins, Burke, F 1, r d from Morganton
25 Rome, Johnston, G 15, r d from Beasley
... Rominger, Watauga, D 1
61 Ronda, Wilkes, D 4
... Rooks, Pender, K 16
... Rooney, Surry Co., r d from Mount Airy
... Roosevelt, Henderson, N 9, r d from Edneyville
423 Roper, Washington, E 22
... Roscoe, Chatham, F 12
... Rose, Chatham, E 11, r d from Siler City
63 Roseboro, Sampson, I 14
112 Rosedale, Pasquotank, C 23, r d from Elizabeth City
169 Rosehill, Duplin, I 16
26 Roseland, Moore, H 10
... Rosemary, Halifax, C 18
... Rosemead, Bertie, D 21, r d from Colerain
25 Roseville, Person, C 12, r d from Roxboro
... Rosewood, Chatham, F 12, r d from Moncure
46 Rosindale, Bladen, K 14
... Rosinhill, Sampson, H 15, r d from Newton Grove
... Roslin, Cumberland, I 13, r d from Parkton
... Rosman, Transylvania, P 7
... Rosy, Transylvania Co.
29 Roten, Ashe, C 2, r d from Clifton
100 Rougemont, Durham, D 13
... Roundabout, Ashe, C 2, r d from Solitude
... RoundMountain, Wilkes, D 4, r d from Hays
68 Round Peak, Surry, B 5
... Roundtop Chatham, F 12
25 Rountree, Pitt, G 19, r d from Winterville
357 Rowland, Robeson, J 11
1021 Roxboro, c h, Person, C 13
227 Roxobel, Bertie, D 19
50 Royal, Franklin, E 15, r d from Louisburg
26 Rozier, Robeson, J 12, r d from Lumberton
... Rubicon, Moore, G 11, r d from Carthage
25 Rudisill, Catawba, F 3, r d from Lincolnton
196 Ruffin, Rockingham, C 10
... Rufus, Caldwell, D 2
... Rugby, Henderson, O 8, r d from Fletcher
169 Rural Hall, Forsyth, D 7
13 Rushing, Union, I 7, r d from Marshville
56 Rusk, Surry, C 5
... Ruskin, Bladen, J 14
18 Ruth, Forsyth, D 7, r d from Rural Hall
... Ruth, Rutherford, G 1, r d from Rutherfordton
... Rutherford College, Burke, E 2
880 Rutherfordton, c h, Rutherford, G 1
26 Rutherwood, Watauga, D 2
25 Ryan, Robeson, I 12, r d from Red Springs
62 Ryland, Chowan, D 22
13 Saddle, Alleghany, C 5
... Saddletree, Robeson, J 13, r d from Lumberton
29 Sadler, Rockingham, C 10
27 Safe, Duplin, J 16, r d from Wallace
... Saginaw, Mitchell, D 1
29 Sains, Lincoln, F 3, r d from Henry
61 Saint John, Hertford, C 20, r d from Aulander
25 Saint Jude, Watauga, D 1
100 SaintLewis, Edgecombe, F 18, r d from Elm City
66 Saint Pauls, Robeson, I 13
3642 Salem, Forsyth Co. (Sta. Winston-Salem P. O.)
82 Salemburg, Sampson, I 14
48 Salem Church, Randolph, F 8
18 Salem Chapel, Forsyth, D 8
30 Salemfork, Surry, C 5, r d from Rusk
6277 Salisbury, c h, Rowan, F 6
211 Saluda, Polk, O 9
... Salvo, Dare, F 26
... Samaria, Nash, E 16, r d from Spring Hope
... Sampson, Richmond, H 9, r d from Ellerbe
45 Samuel, Surry, C 6, r d from Siloam
24 Sandbluff, Bladen, J 15
39 Sandifer, Mecklenburg, H 5
48 Sands, Watauga, C 2
12 Sandy, Madison, M 7
25 Sandy Cross, Gates, C 22, r d from Trotville
72 Sandygrove, Alamance, E 10, r d from Liberty
63 Sandymush, Buncombe, M 7
84 Sandy Ridge, Stokes, B 8
20 Sandysprings, Polk, O 10, r d from Henrietta
1044 Sanford, Lee, G 12
75 Sans Souci, Bertie, E 21
... Santeetlah, Graham, O 3
19 Sapona, Davidson, F 7, r d from Linwood
24 Sapphire, Jackson, P 6
123 Saratoga, Wilson, F 17
26 Sardis, Mecklenburg, H 5, r d from Charlotte
21 Sarecta, Duplin, I 17, r d from Kenansville
88 Sarem, Gates, C 21
52 Satterwhite, Granville, C 13, r d from Oxford
50 Saulston, Wayne, G 17
... Savage, Gates, C 22
14 Saw, Rowan, F 6, r d from Chinagrove
52 Sawmill, Caldwell, E 3
43 Sawyersville, Randolph, F 8, r d from Ashboro
86 Saxapahaw, Alamance, E 11
51 Saxon, Stokes, C 8
13 Scalesville, Guilford, D 9, r d from Summerfield
28 Scaly, Macon, P 5
22 Schley, Orange, D 12, r d from Hillsboro
1348 Scotland Neck, Halifax, D 19
98 Scotts, Iredell, E 4
39 Scotts Hill, Pender, K 17
76 Scottville, Ashe, C 3

Pop. Towns—cont'd.

77 Scranton, Hyde, G 23
... Scroll, Macon, P 5
63 Scuppernong, Washington, E 23, r d from Creswell
287 Seaboard, Northampton, C 18
24 Seagrove, Randolph, F 9
... Seagull, Currituck Co.
... Sears, Wake Co., r d from Morrisville
25 Seaside, Brunswick, M 14
... Sedalia, Guilford, D 10
45 Sedges Garden, Forsyth, D 8, r d from Rural Hall
... Seeoff, Transylvania, O 8, r d from Pisgah Forest
... Self, Chatham, F 11
... Selica, Transylvania, O 7
816 Selma, Johnston, F 15
... Selwin, Gates, C 22
84 Semora, Caswell, C 12
... Senia, Mitchell, L 10
... Seph, Swain, N 5
49 Sessom, Robeson, J 13, r d from Howellsville
50 Settle, Iredell, E 6, r d from Houstonville
114 Sevensprings, Wayne, H 17
100 Severn, Northampton, C 20
25 Seward, Forsyth, D 7, r d from Tobaccoville
18 Sexton, Madison, M 8, r d from Marshall
... Shadygrove, Sampson, H 14, r d from Dunn
... Shaken, Pender Co.
149 Shallotte, Brunswick, M 15
... Shamburger, Moore, G 9, r d from Steeds
19 Shamrock, Mecklenburg, H 5, r d from Charlotte
13 Shankle, Stanly, H 8, r d from Ansonville
68 Shannon, Robeson, I 12
42 Sharon, Cleveland, H 2, r d from Shelby
63 Sharpsburg, Nash, E 17
56 Shawboro, Currituck, C 24
29 Shaws Mills, Guilford, E 10, r d from Greensboro
... Sheets, Alleghany, B 4, r d from Mouth of Wilson, Va.
18 Sheffield, Davie, E 6, r d from Harmony
1874 Shelby, c h, Cleveland, G 2
... Shell, Burke Co.
... Shelmerdine, Pitt, G 20
... Shepherds, Iredell, F 5
... Sherman, Wilkes, C 3
41 Sherrills Ford, Catawba, F 4
... Sherwood, Cumberland, I 13, r d from Fayetteville
... Shetucket, Alamanace, D 10
... Sheva, Mecklenburg, G 5, r d from Huntersville
... Shewbird, Clay, P 3, r d from Hayesville
136 Shiloh, Camden, C 24
72 Shine, Greene, G 17, r d from Snow Hill
42 Shinsville, Iredell, F 5, r d from Mooresville
76 Shoals, Surry, D 6
39 Shocco, Warren, C 16
67 Shooting Creek, Clay, P 4
26 Shopton, Mecklenburg, H 5, r d from Charlotte
92 Shore, Yadkin, D 6
8 Shortoff, Macon, P 6
36 Shotwell, Wake Co., r d from Raleigh
21 Shoups Ford, Burke, F 2
36 Shulls Mills, Watauga, D 2
72 Sidney, Beaufort, G 22
48 Sigma, Iredell, E 5, r d from Statesville
29 Silas Creek, Ashe, B 2, r d from Grassy Creek
440 Siler City, Chatham, F 10
42 Silkhope, Chatham, F 11
112 Siloam, Surry, D 6
23 Silverdale, Onslow, J 19
89 Silver Hill, Davidson, F 8
... Silverstone, Watauga, C 2, r d from Vilas
21 Simmon Grove, Chatham, F 10, r d from Siler City
25 Simpsons Store, Rockingham, C 9, r d from Summerfield
... Sims, Wilson Co.
22 Sincerity, Union, H 7, r d from Unionville
21 Sioux, Yancey, L 9
... Sites, Bladen, K 15
20 Sitton, Henderson, O 8, r d from Horseshoe
27 Sixforks, Wake Co., r d from Raleigh
19 Sixruns, Sampson, I 16, r d from Turkey
51 Skinnersville, Washington, E 22, r d from Mackey Ferry
96 Skyco, Dare, E 26
25 Skyland, Buncombe, N 8
173 Sladesville, Hyde, G 23, r d from Scranton
... Slagle, Macon, P 4
22 Slate, Stokes, C 7, r d from King
45 Sligo, Currituck, C 24
23 Sloan, Duplin, J 17
26 Sloop Point, Pender, K 18
... Sly, Ashe Co.
... Small, Beaufort, H 21, r d from Aurora
64 Smith, Stokes, B 7
764 Smithfield, c h, Johnston, F 15
72 Smith Grove, Davie, E 6, r d from Advance
... Smiths Ford, Cabarrus, H 6
... Smokemont, Swain, N 5
110 Smyrna, Carteret, I 22
25 Snapp, Gaston, G 3, r d from Bessemer City
... Snead, Scotland, I 10, r d from Old Hundred
117 Sneads Ferry, Onslow, J 19
... Snider, Davidson, F 8, r d from Denton
88 Snow Camp, Alamance, E 11
33 Snowcreek, Iredell, E 5, r d from Statesville
66 Snowden, Currituck, C 24
405 Snow Hill, c h, Greene, G 18
41 Soapstone Mount, Randolph, F 10, r d from Liberty
32 Sodahill, Watauga, C 2, r d from Moretz
... Sol, Randolph, F 8
24 Solitude, Ashe, C 2

Pop. Towns—cont'd.

35 Somerset, Chowan, D 22, r d from Edenton
79 Sophia, Randolph, E 9
... Sound, Washington, E 23, r d from Creswell
216 South Creek, Beaufort, G 21
517 Southern Pines, Moore, H 11
43 South Lowell, Durham, D 13, r d from Bahama
420 South Mills, Camden, C 23
27 Southpoint, Gaston, H 4, r d from Lowell
1336 Southport, c h, Brunswick, M 16
27 South River, Rowan, F 6, r d from Salisbury
... Southside, Lincoln, G 3
24 Southwood, Bladen, K 15
25 Sparkling Catawba Springs, Catawba, E 4, r d from Hickory
52 Sparkman, Onslow, J 18
501 Sparta, c h, Alleghany, C 4
43 Spear, Mitchell, L 10
72 Speed, Edgecombe, E 19
36 Speedwell, Jackson, O 5
32 Speights Bridge, Greene, F 18, r d from Stantonsburg
2500 Spencer, Rowan, F 6
25 Spencerville, Moore, G 10, r d from Spies
... Spero, Randolph, F 9
... Spies, Moore, G 10
50 Spillman, Yadkin, D 6, r d from Yadkinville
25 Spilona, Johnston, G 15, r d from Four Oaks
25 Splendor, Henderson, O 8, r d from Flatrock
24 Split Mountain, Haywood, M 7, r d from Crabtree
... Spokane, Randolph Co.
... Spot, Forsyth, D 8, r d from Walnut Cove
... Spout Springs, Harnett, H 12
... Sprauls, Montgomery, H 10
250 Spray, Rockingham, C 9
18 Spring, Iredell, F 5, r d from Mooresville
36 Springcreek, Madison, M 7
22 Springdale, Haywood, N 7
... Springer, Onslow, J 18
81 Springfield, Wilkes, C 4
26 Springhill, Halifax, D 19
666 Spring Hope, Nash, E 16
... Springville, Cabarrus, G 6, r d from Concord
... Sprinkle, Yadkin, D 6, r d from Yadkinville
... Sprite, Stanly, H 7
43 Spruce Pine, Mitchell, L 10
... Spurgeon, Wilkes, D 5
58 Spurrier, Mecklenburg Co., r d from Charlotte
... Squires, Bladen, I 14, r d from Fayetteville
64 Stackhouse, Madison, M 7
... Stacy, Carteret, I 23
30 Stagville, Durham, D 13
28 Stainback, Alamance, D 11, r d from Mebane
164 Staley, Randolph, E 10
150 Stallings, Franklin, D 16, r d from Louisburg
17 Stancell, Northampton, C 18
115 Standard, Pitt, F 18, r d from Greenville
62 Stanhope, Nash, E 16, r d from Spring Hope
441 Stanley, Gaston, G 4
42 Stanton, Wilkes, D 3
... Stantonsburg, Wilson, F 17
211 Star, Montgomery, G 9
15 Starlight, Wayne, G 15, r d from Goldsboro
10 Starsburg, Cumberland, I 14, r d from Cedar Creek
28 Startown, Catawba, F 3, r d from Newton
87 State Road, Surry, C 5
3141 Statesville, c h, Iredell, F 5
... Stearns, Polk, O 9
29 Stecoah, Graham, O 3
48 Stedman, Cumberland, H 14
188 Steeds, Montgomery, G 9
28 Steel Creek, Mecklenburg, H 5, r d from Charlotte
47 Stella, Carteret, J 20
129 Stem, Granville, D 14
26 Stephenson, Johnston, G 14, r d from Angier
... Stepp, Henderson Co.
25 Sterling, Robeson, K 12, r d from Barnesville
34 Stevens, Union, H 6, r d from Mathews
17 Stice, Cleveland, H 2, r d from Shelby
... Stiles, Macon, O 4
27 Stocksville, Buncombe, M 8
39 Stokes, Pitt, F 19
183 Stokesdale, Guilford, D 8
... Stonery, Swain, N 5
375 Stoneville, Rockingham, C 9
168 Stonewall, Pamlico, H 21
36 Stonycreek, Caswell, D 11, r d from Union Ridge
22 Stonyfork, Watauga, D 2
68 Stony Knoll, Surry, C 6, r d from Rockford
148 Stony Point, Alexander, E 4
49 Stonyridge, Surry, C 6, r d from Pinnacle
26 Stork, Chatham, F 11
41 Stout, Union, H 6
121 Stovall, Granville, C 14
14 Strabane, Lenoir, H 18, r d from Kingston
77 Straits, Carteret, J 22
13 Stratford, Alleghany, C 4
21 Straw, Wilkes, D 4
... Street, Mitchell, L 9
... Strieby, Randolph, F 9
... Stubbs, Cleveland, G 2
50 Stumpypoint, Dare, F 26
68 Sturgills, Ashe, B 2
26 Suburb, Brunswick, M 16
... Success, Chatham Co.
15 Sugarcreek, Mecklenburg, H 5, r d from Charlotte
73 Sugar Grove, Watauga, C 1
21 Sugarhill, McDowell, N 10
... Sugarloaf, Watauga, C 2, r d from Zionville
38 Suit, Cherokee, P 2
52 Sulphur Springs, Montgomery, H 10
150 Summerfield, Guilford, D 9
45 Summerville, Harnett, G 13, r d from Lillington
22 Summit, Wilkes, C 3
18 Sumner, Guilford, E 9, r d from Greensboro

Pop. Towns—cont'd.

29 Sun, Wilson, F 17, r d from Wilson
175 Sunbury, Gates, C 22
... Sunlight, Halifax, C 17
24 Sunnyside, Cabarrus, F 6, r d from Glass
... Sunnyvale, McDowell Co.
... Sunset, Granville, C 14, r d from Oxford
61 Sunshine, Rutherford, G 1, r d from Bostic
126 Supply, Brunswick, M 15
58 Surl, Person, C 13
... Surry, Beaufort, G 21, r d from Jessama
12 Susan, Stokes, C 7, r d from Pilot Mountain
13 Sussex, Ashe, B 3, r d from Grassy Creek
76 Sutherlands, Ashe, C 2
28 Sutphin, Alamance, E r d from Saxapahaw
48 Sutton, Franklin, E 15
26 Swain, Swain, O 4
... Swancreek, Yadkin, D 5
78 Swannanoa, Buncombe, N 9
30 Swanner, Alexander, E3, r d from Taylorsville
62 Swann Station, Lee, G 12
128 Swanquarter, c h, Hyde, G 23
265 Swansboro, Onslow, J 20
... Swayney, Swain Co.
23 Sweet Home, Iredell, E 4, r d from Statesville
58 Sweetwater, Watauga, C 1
441 Swepsonville, Alamance, D 11
... Swift, Davidson, E 7, r d from Jubilee
18 Swift Island, Montgomery, H 8, r d from Mount Gilead
28 Swinton, Moore, G 10, r d from Spies
... Swiss, Yancey, L 8
... Sycamore, Dare Co.
281 Sylva, Jackson, O 5
... Sylvester, Alamance, E 11, r d from Snow Camp
22 Tabernacle, Guilford, E 10, r d from Climax
21 Tablerock, Burke, E 1
87 Tabor, Columbus, L 13
... Taft, Buncombe, M 8
18 Talmage, Iredell, D 4, r d from Roby
... Tam, Ashe Co., r d from Lansing
... Tamarack, Watauga, C 2
16 Tampa, Mecklenburg, H 5, r d from Matthews
2499 Tarboro, c h, Edgecombe, E 18
63 Tarheel, Bladen, J 13
42 Tar Landing, Onslow, J 19, r d from Jacksonville
25 Tar River, Granville, D 14
... Tasker, Halifax, D 17, r d from Airlie
... Tatom, Cumberland, I 14, r d from Cedar Creek
32 Taylor, Wilson, F 16
27 Taylors Bridge, Sampson, I 16, r d from Delway
413 Taylorsville, c h, Alexander, E 4
82 Teacheys, Duplin, J 17
26 Teague, Haywood, M 6
20 Teck, McDowell, N 9, r d from Old Fort
... Teddy, Alleghany, C 3, r d from Piney Creek
27 Teer, Orange, E 12
30 Telephone, Person, C 13, r d from Woodsdale
... Tellico, Macon, O 4
19 Tempting, Lee, G 11, r d from Sanford
... Tennelina, Madison, M 6
15 Tennyson, Davie, E 6, r d from Mocksville
... Teresita, Macon, P 5
100 Terrapin, Halifax, D 17
28 Terrell, Catawba, F 5
26 Thagardville, Moore, G 11
... Tharon, Jones, I 18
21 Thaxton, Ashe, B 2
24 Thelma, Halifax, C 17
64 Thermal City, Rutherford, F 1
... Theta, Ashe Co.
... Thickety, Montgomery, H 9
... Thomas, Sampson, I 15, r d from Parkersburg
751 Thomasville, Davidson, E 8
... Thornwall, Harnett, H 13
24 Thurman, Craven, H 20
18 Thurston, Alexander, E 4, r d from Taylorsville
16 Tiger, Rutherford, N 9, r d from Uree
258 Tillery, Halifax, D 18
... Tillman, Chatham, F 11, r d from Goldston
53 Timberlake, Person, C 12
79 Timberland, Cumberland, H 11
22 Timothy, Sampson, H 15, r d from Dunn
... Tindal, Caldwell, D 1
... Tippecanoe, Sampson, H 15, r d from Newton Grove
41 Tobaccoville, Forsyth, D 7
74 Todd, Ashe, C 2
... Toecane, Mitchell, L 10
24 Tolarsville, Robeson, J 13
... Toledo, Yancy, L 9
28 Tolers, Orange, D 12, r d from Hurdle Mills
... Toliver, Ashe, C 2
20 Toluca, Lincoln, G 3, r d from Cleveland Mills
18 Tomahawk, Sampson, J 15
39 Tomcreek, McDowell, M-10, r d from Marion
19 Tomotla, Cherokee, P 3
21 Tony, Caswell, D 11, r d from Watson
... Top, Wilkes, D 4
22 Topia, Alleghany, C 3
... Topnot, Caswell, C 11
17 Topsail, Pender, K 18
... Topsy, Gates, C 21
... Topton, Cherokee, O 3
... Towncreek, Brunswick, L 16
166 Townsville, Vance, C 15
... Tozo, Caldwell, E 3, r d from Boomer
26 Tracadia, Yadkin, D 7, r d from East Bend
16 Tracy, Watauga, C 2
14 Tradingford, Rowan, F 7, r d from Salisbury
26 Trailbranch, Madison, M 7, r d from Marshall

Pop. Towns—cont'd.

... Tramway, Lee, G 12, r d from Sanford
24 Transon, Ashe, C 3
... Trantus, Martin, F 20, r d from Williamston
82 Traphill, Wilkes, C 4
25 Treetop, Ashe, C 2
338 Trenton, c h, Jones, H 19
28 Triangle, Lincoln, G 4, r d from Lucia
... Trilby, Person, C 13, r d from Roxboro
274 Trinity, Randolph, E 8
12 Trio, Rutherford, G 1, r d from Union Mills
... Trip, Iredell Co., r d from Troutmans
44 Triplett, Watauga, D 2
... Trivett, Watauga, C 1
32 Trotville, Gates, C 22
19 Trout, Ashe, C 2
109 Troutmans, Iredell, F 5
878 Troy, c h, Montgomery, G 9
... Trust, Madison, M 7
... Truth, Chatham, F 13
824 Tryon, Polk, O 9
34 Tuckahoe, Jones, H 19
26 Tuckaseigee, Jackson, O 6
... Tucker, Stanley, H 7, r d from Mount Pleasant
... Tugwell, Pitt Co., r d from Fountain
15 Tulin, Cabarrus, G 5, r d from Concord
... Tulip, Stokes, C 7, r d from Francisco
46 Tulls, Currituck, C 24
... Tulu, Chowan, D 22
... Tulula, Graham, O 3
26 Tunis, Hertford, C 21
68 Turkey, Sampson, H 16
28 Turlington, Harnett, G 14, r d from Duke
10 Turnage, Edgecombe, F 18, r d from Fountain
25 Turners, Polk, O 10
78 Turnersburg, Iredell, E 5
31 Turners Mountain, Surry, C 6, r d f[illegible]ite Plains
69 Turnpik[illegible]ombe, N 7, r d from [illegible]
21 Turtleto[illegible]erokee, P 1
72 Tuscaro[illegible]ven, H 19
... Tuscola, [illegible]ood, N 6
... Tuskeeg[illegible]aham, N 3
41 Tusquite[illegible], P 3, r d from Hayes[illegible]
26 Tweed, [illegible]mbe, N 9, r d from F[illegible]r
23 Twine, C[illegible]3
19 Twitty, I[illegible]rford, O 10, r d from R[illegible]fordton
109 Tyner, Ch[illegible]n, D 22
... Tyra, Mo[illegible] G 10, r d from Spies
73 Tyro Sho[illegible] Davidson, E 7, r d from [illegible]wood
48 Tysor Mil[illegible]hatham, F 11
24 Ulah, Ran[illegible]ph, F 9
... Umbra, [illegible]ham, D 13, r d from R[illegible]mont
43 Unaka, Ch[illegible]kee, O 2
22 Uncas, M[illegible]lenburg, G 6, r d from [illegible]rita
176 Union, H[illegible]ord, C 20, r d from A[illegible]lie
... Union Hill, Surry, C 5, r d from Roaring Gap
51 Union Hope, Nash, E 16, r d from Wakefield
78 Union Mills, Rutherford, G 1
23 Union Ridge, Alamance, D 11
21 Unionville, Union, H 6
19 Unity, Mecklenburg, G 5, r d from Huntersville
81 University, Orange, D 12
24 Uno, Henderson, O 9, r d from Hendersonville
20 Upton, Caldwell, D 2
21 Upward, Henderson, O 9, r d from Flat Rock
39 Uree, Rutherford, N 9
18 Uwharie, Montgomery, G 8
... Vade Mecum, Stokes, C 7
... Valda, Burke, F 1, r d from Bridgewater
36 Valdese, Burke, F 2
... Vale, Mitchell, D 1
... Valentia, Surrey, C 5, r d Roaring Gap
62 Valle Cruces, Watauga, D 1
... Valley, Mitchell, L 10
... Van, Alleghany Co., r d from Ennice
291 Vanceboro, Craven, G 20
15 Vandalia, Guilford, E 9, r d from Greensboro
169 Vandemere, Pamlico, H 21
72 Vander, Cumberland, H 14
48 Vannoy, Wilkes, C 3
49 Vanteen, Wake, E 14, r d from Rogers Store
141 Vashti, Alexander, E 4, r d from Hiddenite
108 Vass, Moore, G 11
92 Vaughan, Warren, C 16
... Velna, Randolph, F 10
45 Venable, Surry, C 5, r d from Rusk
21 Verble, Rowan, F 6, r d from Salisbury
76 Verona, Onslow, J 19
... Versailles, Davidson, F 8
22 Vests, Cherokee, P 1
16 Veto, Wake Co., r d from Raleigh
24 Viands, Wilkes, D 4
... Vicksboro, Warren, C 16, r d from Manson
... Victor, Moore, G 11, r d from Cameron
17 Victoria, Macon, P 6
49 Vienna, Forsyth, D 7, r d from Pfafftown
76 Vilas, Watauga, D 1
19 Villanow, Moore, G 11, r d from Sanford
24 Vincent, Alamance, D 11, r d from Mebane
... Vinco, Haywood, N 7, r d from Canton
210 Vineland, Columbus, K 14
20 Virgil, Watauga, D 2
... Vista, Pender, K 18
56 Vivian, Gates, C 21
... Volga, Buncombe, M 8
... Vox, Alleghany, B 4
21 Vultare, Northampton, C 17
160 Waco, Cleveland, G 3
... Waddells Rockingham, C 9, r d from Stoneville
46 Wade, Cumberland, H 14
1546 Wadesboro, c h, Anson, I 8

Pop. Towns—cont'd.

... Wades Point, Beaufort Co.
96 Wadeville, Montgomery, H 8
70 Wagoner, Ashe, C 3
... Wahhiyah, Swain, N 5
... Wahoo, Alexander, E 3, r d from Taylorsville
... Wailes, Mecklenburg, H 4, r d from Pineville
142 Wakefield, Wake, E 15
823 Wake Forest, Wake, E 14
30 Wakulla, Robeson, I 12
28 Waldo, Chatham, F 11, r d from Siler City
... Walker, Polk, O 9
56 Walkersville, Union, I 6, r d from Waxhaw
394 Walkertown, Forsyth, D 8
26 Walkup, Union, I 6, r d from Rocky Mount
218 Wallace, Duplin, J 16
51 Wallburg, Davidson, E 8
... Walls, Alleghany, C 4
... Walnut, Madison, M 7
336 Walnut Cove, Stokes, C 8
18 Walnutrun, Madison, M 8
... Walsh, Wilkes Co.
... Walstonburg, Greene, F 18
... Walter, Wayne, G 16, r d from Goldsboro
... Walthall, Wake Co.
... Wamedot, Stokes, C 8, r d from Walnut Cove
... Wampler, Yancey, L 8
54 Wananish, Columbus, K 15
125 Wanchese, Dare, E 26
... Ward, Alleghany, B 3, r d from Piney Creek
... Wardlaw, Union, H 5, r d from Matthews
48 Wards Mill, Onslow, J 19, r d from Hubert
21 Warlick, Burke, F 3, r d from Connelly's Springs
67 Warne, Clay, P 3
108 Warren Plains, Warren, C 16
... Warrensville, Ashe, C 3
836 Warrenton, c h, Warren, C 16
576 Warsaw, Duplin, I 16
75 Washburn, Rutherford, G 1, r d from Bostic
4842 Washington, c h, Beaufort, F 20
40 Watauga Falls, Watauga, D 1
29 Waterlily, Currituck, C 24
42 Waterloo, Union, I 6, r d from Monroe
... Watha, Pender, J 17
... Watkins, Vance, D 14, r d from Henderson
110 Watkinsville, Stokes, C 8, r d from Campbell
... Watson, Alamance Co.
70 Watts, Iredell, E 5, r d from Statesville
18 Waugh, Iredell, F 4, r d from Eutola
... Waughtown, Forsyth, r d from Winston Salem
... Waverly, Madison, M 9
752 Waxhaw, Union, I 6
39 Waycross, Sampson, I 16, r d from Magnolia
1307 Waynesville, c h, Haywood, N 6
19 Wayside, Swain, N 3
69 Weasel, Ashe, B 2
43 Weaversford, Ashe, C 3
329 Weaverville, Buncombe, M 8
... Webbs, Lincoln, F 4, r d from Sherrills Ford
209 Webster, c h, Jackson, O 6
176 Weeksville, Pasquotank, D 24
... Wehutty, Cherokee Co.
40 Weisner, Iredell, E 5, r d from Statesville
... Welcome, Surry, C 5, r d from State Road
1433 Weldon, Halifax, C 18
97 Wendell, Wake, F 15
262 Wentworth, c h, Rockingham, C 9
21 Wesley, Surry, C 6, r d from Siloam
... Wesser, Swain, O 4
64 West Asheville, Buncombe, N 8, r d from Asheville
26 Westbrook, Bladene, K 15
2000 West Durham, Durham, E 13
89 West End, Moore, H 10
24 Western, Haywood, N 7, r d from Canton
142 Westfield, Surry, C 7
26 Westminster, Guilford, E 9, r d from Highpoint
114 West Raleigh, Wake, E 14
21 Wests Mill, Macon, O 5
19 Westville, Harnett, H 13
... Whaley, Wataugo, C 1
14 Wharf, Anson, H 8, r d from Ansonville
38 Wharton, Beaufort, F 20, r d from Washington
49 Whealton, Beaufort, G 22, r d from Southcreek
54 Wheatmore, Randolph, E 8, r d from Trinity
... Whetstone, Granville, C 14, r d from Oxford
24 Whichard, Pitt, F 19
388 Whitakers, Edgecombe, D 18
... Whitehall, Bladen, K 15
76 Whitehead, Alleghany, C 4
25 Whitehouse, Randolph, F 9, r d from Seagrove
... Whitener, Catawba, F 3, r d from Hickory
42 White Oak, Bladen, J 14
180 Whiteplains, Surry, C 6
19 Whiteroad, Forsyth, D 8, r d from Winston Salem
72 Whiterock, Madison, L 7
46 Whiteside Cove, Jackson, P 6
20 White Store, Anson, I 8
634 Whiteville, c h, Columbus, K 14
21 Whitford, Jones, H 20
54 Whitley, Stanly, G 8
... Whitnel, Caldwell, E 2
... Whitney, Stanly Co.
80 Whitsett, Guilford, D 10
120 Whittier, Swain, N 5
70 Whittington, Wilkes, C 3
... Whortonsville, Pamlico, H 22
23 Whynot, Randolph, F 9, r d from Seagrove
190 Wiggins Cross Roads, Gates B 22, r d from Corapeake
9 Wilkies Store, Macon, P 5, r d from Franklin
46 Wilbanks, Wilson, F 17, r d from Elm City
... Wilbar, Wilkes, D 3

Pop. Towns—cont'd.

... Wildemere, Rutherford, G 1 r d from Rutherfordton
36 Wildwood, Carteret, J 21
... Wiles, Wilkes, D 4, r d from Hays
69 Wilhite, Yancey, L 9
635 Wilkesboro, c h, Wilkes, D 4
... Wilkins, Granville, D 13, r d from Lyons
24 Wilksville, Robeson, I 11, r d from Maxton
96 Willard, Pender, J 17
102 Willardville, Durham, D 13 r d from Rougemont
... Willets, Jackson, O 6
28 Willeyton, Gates, C 22, r d from Drumhill
19 Williams, Yadkin, D 6
169 Williamsboro, Vance, C 15
49 Williamsburg, Iredell, E 5, r d from Harmony
26 Williams Mills, Chatham, E 13, r d from Morrisville
912 Williamston, c h, Martin, E 20
... Willis, Cleveland, G 2, r d from Cleveland Mills
22 Willis Creek, Bladen, I 13, r d from Fayetteville
... Williston, Carteret Co.
46 Willow, Gates, C 21
... Willowgreen, Greene, G 19, r d from Ayden
72 Willow Spring, Wake, F 14
21528 Wilmington, c h, New Hanover, L 17
39 Wilmot, Jackson, N 5
3525 Wilson, c h, Wilson, F 17
92 Wilsons Mills, Johnston, F 15
24 Wilsons Store, Stokes, C 8, r d from Walnut Cove
78 Wilton, Granville, D 14, r d from Hester
... Wimsatt, Jones, H 19
28 Winchester, Union, I 6, r d from Waxhaw
... Windom, Yancey, L 9
597 Windsor, c h, Bertie, E 20
... Windy Gap, Wilkes, D 5
222 Winfall, Perquimans, D 23
... Wing, Mitchell, L 10
41 Wingate, Union, I 7
46 Winnabow, Brunswick, L 16
... Winslow, Harnett, G 13, r d from Willow Spring
37 Winstead, Person, C 12
40 Winsteadville, Beaufort, G 22
11202 Winston-Salem, c h, Forsyth, D 7
243 Winterville, Pitt, F 19
... Winthrop Mills, Craven, I 22
688 Winton, c h, Hertford, C 20
72 Wise, Warren, C 16
130 Wit, Carteret, I 23
22 Withers, Stokes, C 8, r d from Belew Creek
... Wittenberg, Alexander, E 4
15 Wolfcreek, Cherokee, P 1
17 Wolf Mountain, Jackson, O 6
44 Wolfsville, Union, I 6, r d from Monroe
... Womble, Chatham Co.
44 Wood, Franklin, D 16
18 Woodard, Bertie, E 21
... Woodford, Ashe, C 2
... Woodington, Lenoir, H 18, r d from Deeprun
242 Woodland, Northampton, C 20
70 Woodlawn, McDowell, M 10
123 Woodleaf, Rowan, E 6
... Woodleigh, Currituck, C 25
70 Woodsdale, Person, C 12
109 Woodville, Perquimans, D 23
89 Woodworth, Vance, C 15
... Wooten, Alamance, D 11, r d from Burlington
... Worley, Madison, M 7
46 Worry, Burke, E 2
... Worth, Gaston, G 3
467 Worthville, Randolph, F 9
18 Wortman, Burke, F 2, r d from Connellys Springs
61 Wrendale, Edgecombe, E 18, r d from Battleboro
... Wrightsville, New Hanover Co.
... Wriston, Mecklenburg, H 4, r d from Charlotte
41 Wyatt, Wake, E 14
... Wyo, Yadkin, D 6, r d from Cana
... Wysocking, Hyde, G 24
... Wythe, Harnett, G 13, r d from Angier
42 Xenia, Duplin, I 17, r d from Magnolia
210 Yadkin College, Davidson, E 7
18 Yadkin Valley, Caldwell, D 3
292 Yadkinville, c h, Yadkin, D 6
... Yale, Henderson, O 8, r d from Horseshoe
350 Yanceyville, c h, Caswell, C 11
... Yancy, Person, C 13, r d from Virgilina, Va.
... Yarbro, Caswell, C 11, r d from Blanch
130 Yeatesville, Beaufort, G 22, r d from Bath
... Yellowcreek, Graham, N 3
... Yerger, Watauga, C 2, r d from Vilas
... Yoder, Catawba, F 3, r d from Hickory
... Yokley, Davidson, E 7, r d from Clemmons
... Yorick, Bladen, J 14
... York, Warren, C 15, r d from Manson
67 York Institute, Alexander, E 4, r d from Hiddenite
16 Yost, Rowan, F 6, r d from China Grove
18 Youngs, Davidson, F 7, r d from Linwood
345 Youngsville, Franklin, D 15
... Youth, Johnson, G 15, r d from Four Oaks
... Yuma, Watauga, C 2
... Zacho, Granville, D 14, r d from Franklinton
... Zara, Bladen, K 15
70 Zeb, Rowan, F 6, r d from Salisbury
... Zebra, Wilker, C 4
... Zebulon, Wake, F 15
... Zephyr, Surry, C 5
68 Zionville, Watauga, C 2
21 Zirconia, Henderson, O 9
... Zite, Cleveland, F 2, r d from Cleveland Mills
42 Zoar, Union, I 7, r d from Monroe
... Zorah, Craven, G 21, r d from Newbern

Great State Fair

Annual Reunion of the People

Held at Raleigh in Oct. of Each Year

$12,000.00 in Premiums.

OVER ONE THOUSAND EXHIBITORS.
LAST YEAR DOUBLED IN EXHIBITS.
FASTEST RACING IN THE SOUTH.
BIGGEST MIDWAY IN THE SOUTH.
ONLY CLEAN SHOWS ADMITTED.
IMPORTANT IMPROVEMENTS AND ENLARGEMENT OF THE BUILDINGS AND GROUNDS.
MANY NEW SEATS AND FREE BLEECHERS.
MIDWAY MACADAMIZED.
CITY DRINKING WATER IN ABUNDANCE.
ADVANCE FIELD CROP PREMIUM LIST SENT OUT IN APRIL.

J. H. CURRIE, President.

Address, JOS. E. POGUE, Secretary, RALEIGH, N. C.

The Yarborough House

RALEIGH, N. C.

Modern and Conveniently
Located

HOWELL COBB . . . Proprietor.

LIBRARY OF CONGRESS
0 014 442 075 5

The Best Fertilizers for Corn

That the yield of corn from the average farm can be greatly increased by intelligent and liberal fertilization has been repeatedly demonstrated. Large crops of good corn result from preparing the land well, using the right kind and quantity of fertilizer, good seed and proper cultivation.

Virginia-Carolina Fertilizers

will greatly "increase your yield per acre" of corn or any other crop. In some cases remarkable results have been obtained.

Mr. C. W. Caruthers of Sumpter County, Fla., writes: "Words cannot express the value of your fertilizer. It is really so far ahead of other companies' goods, that it would not pay anyone to use other brands, were they given free and put in the field. I can prove what I say to be a fact. I made a test on five acres. I used on one half the land your fertilizer and on the other half another company's fertilizer, same grade; the land received the same cultivation every time. *I kept a correct account of the amount of money I got off each half and I got $300 more from the land on which I used Virginia-Carolina Fertilizer than I did off the other half. I got four times as much corn from the land on which I used your fertilizer.*"

Write today to nearest office of the Virginia-Carolina Chemical Company for a free copy of the new 1909 Farmers' Year-Book or Almanac, full of the most valuable and unprejudiced information for planters and farmers; or ask your fertilizer dealer for a copy.

Virginia-Carolina Chemical Co.

Sales Offices
Richmond, Va.
Norfolk, Va.
Columbia, S. C.
Atlanta, Ga.
Savannah, Ga.
Memphis, Tenn

Fertilizers
Virginia-Carolina
Chemical
Co.

Sales Offices
Durham, N. C.
Charleston, S. C.
Baltimore, Md.
Columbus, Ga.
Montgomery, Ala.
Shreveport, La.